Home
TELEPHONE
383-4111
CLASSIFIED
386-2121

The Daily Colonist.

Sunny, high 17
Weather Details on Page 2

Vancouver Island's leading newspaper since 1858

No. 121 — 122nd Year | Victoria, British Columbia, Saturday, May 3, 1980 | 25¢ Daily, 30¢ Sunday

Cowardly revolt, Trudeau taunts

Trudeau in Montreal
. . 'heads I win, tails you lose'

By MARY JANIGAN
Colonist-FP News Service

MONTREAL — Gunslinger Pierre Trudeau has taken dead aim at Quebec Premier Rene Levesque with the demand that he tell voters what he would do if they defeat sovereignty-association on May 20.

In a combative and controversial speech to the Montreal Chamber of Commerce Friday, the prime minister ridiculed Levesque's promise that if Quebecers vote yes, a sense of "fair play" would force the federal government and the provinces to the bargaining table.

And—in his first Quebec speech in the referendum battle—he drew elaborate and provocative comparisons between the "courage" of other mass independence movements and what he called the "dead-end," cowardly philosophy of the Parti Quebecois.

"Mr. Levesque and his ministers have been telling us that they know what the rest of Canada will do if Quebec votes yes—he gives answers for others," shouted Trudeau as several thousand businessmen roared in approval.

"Now we ask them to tell us what they will do if Quebec votes no. Would Mr. Levesque renounce any aim of making Quebec an independent state? Would he sit down and negotiate a renewed federalism?

"Or would he say 'heads I win—tails you lose,' and in my game if you vote yes, it means yes and if you vote no, it means another referendum."

Trudeau recalled the "fiery prophets" of Quebec separation in the 1950s, the men who forced his generation and future generations to channel all their energies into turbulent debates over Quebec's future. He contrasted this spirit with the current referendum question, which merely grants a mandate to discuss sovereignty-association with the rest of Canada.

"So this is the turning point, this is the question that whirled by generation and following generations into years of debate," he jeered.

"Well, we will not break up this country on an ambiguity . . . We will not break up a country which has been in the forefront of world liberty and prosperity for more than 100 years for an ambiguous mandate."

Trudeau pointed out that Levesque promised that sovereignty would not take place without association. Then he asked the group to imagine the Irish of the 1920s or the Algerian rebels of the 1950s or the Rhodesian guerrillas of the 1970s demanding independence only in return for monetary union with Great Britain, or permission to join the francophone union or the Commonwealth.

"The world would have greeted the fight with an immense burst of laughter," he said.

He pointed out that even peaceful independence movements like those

Page 2—PQ merits

If it's no, he'd go to federation talks

MONTREAL (CP) — Premier Rene Levesque said Friday he would attend a federal-provincial constitutional conference should the no forces win the referendum.

But Levesque, leader of the yes side in the referendum on sovereignty-association, added that he would not expect anything to come of such a meeting.

"We would go but we would go just to end up turning around in circles," Levesque told a news conference called to react to Prime Minister Trudeau's speech to the Montreal Chamber of Commerce.

Referring to Trudeau as the "commander-in-chief" of the no forces, Levesque said the prime minister was out of touch with reality as far as Quebec was concerned.

Levesque said he wondered whether Trudeau was trying to imply that Quebec was somehow totalitarian when he lumped the idea of an independent Quebec seeking economic association with the rest of Canada with countries such as Cuba and Haiti.

"Canada is not exactly attached to the West Indies," Levesque said. "I never heard New Brunswick compared to the Cuba of Mr. Castro or Ontario compared to the Haiti of Mr. Duvalier."

Nurses told to reject pact report

Provincial government pyschiatric and public health unit nurses have been told by union leaders to reject an industrial inquiry commission report into their contract dispute.

Jerry Miller of the Registered Nurses Association of B.C. said Friday the report states the principle that the 2,700 nurses should receive compensation equal to that of registered nurses, but some of the recommendations of Mr. Justice Henry Hutcheon's report, which is not binding on either side, do not apply that principle.

However, Mike Davison, chairman of the Government Employee Relations Bureau, said the union leadership had misinterpreted the findings.

Hutcheon agreed with the principle of hourly parity, but not monthly parity, he said.

Government nurses work a 35-hour week, while registered nurses work a 37½-hour week, so monthly compensations would be different, he said.

The association wanted to sit down with negotiators from the Government Employee Relations Bureau to correct some of the deficiencies in the Hutcheon report, said Miller, but the bureau has refused to meet with nurses' leaders.

Davison denied that any approaches have been made to him by the union leadership.

Miller said union leaders have recommended the nurses reject its terms in a vote May 12.

Registered nurses were offered a 44-per-cent salary increase in a 27-month contract and will vote next week on acceptance. The provincial psychiatric and public health nurses staged two days of selective work action last month, but agreed to work normally while Hutcheon prepared his report.

Davison stressed the government side had not yet accepted the report and said it was up to the union first to accept the terms of the report.

He added union leaders have not yet stated clearly whether they accepted the principle of hourly parity.

—Colonist photo by Alex Barta

Command performance

Princess Alexandra, on day tour of Victoria sights Friday, stops on way to limousine after leaving Provincial Museum to ask bare-chested Andrew Lockstidt, 25, of 1249 Rockland, to show off his style on roller skates. Lockstidt was delighted to oblige. *(Story, more pictures on Page 21.)*

Sidney officer faces jail over beating

Sidney police officer Grant Bottrell, 29, was sentenced in Victoria county court Friday to three months in jail for beating a prisoner he arrested May 1 of last year.

Judge Leslie Cashman was told the RCMP constable with 10 years service would be discharged from the force, but that this would be delayed pending an appeal.

Bottrell was found guilty by a jury March 30 of two counts of assault causing bodily harm to David Krenbrink, by hitting him with a nightstick and by kicking him after he fell to the ground, causing a head wound and breaking a cheekbone.

'Most difficult' case

The assault took place outside Sidney police detachment about 4 a.m. as Krenbrink and a companion were being taken from a police car. Another member of the force and two members of Victoria police stood by.

Cashman said he found the case "one of the most difficult, if not the most difficult, case involving a police officer I have had to deal with."

It had attracted great public interest, and rightly so, because even the worst of criminals were entitled to proper treatment by police, Cashman said.

Viewed from any angle, the offence required a jail sentence, he said, finding both a fine and any form of discharge inappropriate.

Protective custody urged

Even though sending a policeman to jail may place him in jeopardy and have a devastating effect on his career, Cashman recognized, "that does not seem to relieve me of my obligation to duty, my duty to society as I see it."

The judge suggested some form of protective custody may have to be arranged, which could be a harsher life than time in ordinary custody.

"I regret very much the conclusion I have had to come to," Cashman said, imposing three months each on the two counts, to be served concurrently in Vancouver Island Regional Correction Centre.

Police are not protected if they use excessive force, Cashman said. They come within the concept that they must be scrupulous in the exercise of the rights they are granted, or else be subject to more severe treatment.

He said account must

Page 2—Constable

Murray
. . . four-year ordeal

Snowbird suitor cooled

TORONTO (CP) — Like the beaver and the maple leaf, Canadians love Anne Murray. But the adoration a Saskatchewan farmer feels for the country's best-known singer has landed him in jail.

Police recently charged Robert Herman Kieling, 43, of Blumenhof with intimidating the singer in connection with complaints from Murray's downtown management office, where employees said a stranger arrived with two plane tickets and an offer to take Murray out West.

Kieling pleaded not guilty in provincial court two days ago and the charge was dismissed after he posted a $1,000 bond and promised to stay away from the singer.

But on Thursday Murray's office made another complaint about a man bothering the singer. Kieling was arrested and charged with intimidation as well as disobeying a court order.

During Kieling's first court appearance, Murray testified that he had been pestering her for four years.

When the judge asked Kieling if he wanted to question Murray after her testimony, the bachelor farmer said he had just one.

"Will you marry me?" he asked.

Bloodbath after prayers

Hebron raiders kill 5

TEL AVIV (AP) — Terrorists tossed hand grenades from rooftops and fired into a procession of Jews returning from Sabbath prayers Friday in the occupied Arab city of Hebron, killing five persons and wounding at least 17.

Israel Radio said the Jews, including many women and children, were walking back to the rundown Hadassah Hospital, which has been occupied by Jewish squatters for more than a year, to press demands that the Israeli government resettle Hebron's old Jewish quarter.

Most of the squatters are women and children, but press photographer Eli Hershkowitz, who was at the scene, said at least four of the dead were Jewish men.

Israel's military government on the West Bank ordered a curfew in Hebron and soldiers sealed off the area.

The death toll is the highest from a single attack in Israel and the occupied areas in nearly two years. Six Israelis were killed in June 1978 when Palestinian guerrillas bombed a Jerusalem bus.

Israel Radio quoted one of the survivors, Eytan Arbel, as saying he and about 40 other Jews were on their way to the dilapidated hospital building when assailants opened fire on them from all directions.

Hershkovitz said Israeli military officers told him the attackers threw two grenades and then opened fire with automatic weapons.

Although Arab protest demonstrations and riots are frequent on the West Bank, firearm attacks are rare, with Palestinian terrorists generally picking targets inside Israel.

Earlier this year, Prime Minister Menachem Begin's cabinet voted to renovate two buildings in the quarter and use them as live-in schools for Israeli religious students, a move which increased tensions among the city's Arabs and and which was condemned in the UN Security Council.

Visa-seeking crowd clubbed in Havana

HAVANA (AP) — Cuban security agents swinging clubs, pipes and plastic-covered chains waded into a crowd of 1,500 persons gathered at the U.S. Interest Office in Havana on Friday, touching off a battle that U.S. officials said left many injured.

The Cubans had gathered at the U.S. Interest Section seeking visas to enter the United States. Many of them described themselves as former political prisoners of the Castro government.

In Washington, U.S. state department officials said about 400 of the Cubans took refuge in the U.S. Interest office when the battle erupted.

State department spokesman Thomas Reston said no decision has been made about what to do with the people who crammed into the U.S. Interest office to escape the fighting.

Cubans seeking U.S. visas gather daily at the interest section.

Meanwhile, in Key West, Fla., Cuban refugees continued pouring in at an escalating rate Friday, racing a fierce storm headed for the Florida Straits that the U.S. Coast Guard said could be as dangerous as one that drowned four persons a week ago.

By Friday afternoon, more than 8,500 refugees had arrived in the 11-day exodus by small boats.

The coast guard urged boaters to head for shelter as a band of fierce thunderstorms swept out of the Gulf of Mexico toward the narrow Florida Straits that separate Cuba and the Florida Keys.

INSIDE

Zaire jubilant for pope's visit —Page 3

3,000 Canadians in liberation fete —Page 6

Moped fatalities expected to soar —Page 25

'Soccer-style' hiring decried —Page 27

It was Hitchcock the Christian —Page 31

Bridge	6
Business	8-11
Classified	32-48
Comics	26
Crossword	7
Editorials	4
Entertainment	27-29
Letters	5
Living	22-24
Marine Calendar	31
Medical	22
Names in the News	7
Provincial Court	30
Sports	14-19

Iran rejects Arab assist

● Japan and Iran trade broadsides. Page 3

Colonist wire services

LONDON — Iran rejected mediation by Arab governments Friday as the standoff at the terrorist-held Iranian embassy settled into long hours of patient, methodical negotiation by British police.

A continent away, the Moslem militants holding 50 American hostages in Iran injected an ominous new element into the situation by tying the London takeover to the fate of the captive Americans.

The Tehran militants, accusing President Carter of engineering the London terror strike, said the siege would make it "more difficult" to resolve the U.S. hostage situation in Iran.

The Iranian Arab gunmen who seized the London embassy and a score of hostages Wednesday were demanding the Iranian government release 91 of their comrades imprisoned in Iran's Khuzestan province.

If their demands were not met, they said they would kill their Iranian hostages, believed to number 16.

The terrorists are supporters of autonomy for oil-rich Khuzestan province, where most of Iran's Arab minority is concentrated. Arab dissidents there want to end years of domination by Iran's Persian majority.

Ghotbzadeh said the me-

Page 2—London

PQ 'merits only scorn'

From Page 1

in Grenada and Fiji concentrated on independence—and only then asked to join the Commonwealth. He constantly contrasted their "pride" with Levesque's "ambiguity."

And he hinted that Levesque lacked the courage of earlier Quebec separatists because he knew that Quebecers would defeat a mandate to separate.

Then the prime minister turned his guns on Levesque's promise that the federal government and the provinces—despite their rejection of sovereignty-association—would be forced to the bargining table in the spirit of "fair play."

He again drew an elaborate and controversial comparison with Cuba and Haiti, asking his audience to imagine these countries holding a referendum and deciding to join Canada.

"So, in the name of democracy, in the name of fair play, are we obliged to forge this union just because they said yes massively?" Trudeau shouted, while his audience cheered in glee.

He said that those leaders would have at least sounded out Canada's opinion before holding a referendum and risking the humiliation of a refusal. He stressed continued federal and provincial opposition to the scheme. And he insisted that since there could be no sovereignty without association, no one would ever negotiate association because the provinces and the federal government want a united country.

"We will speak when you are serious, when you have the courage of your convictions and when you present to the people of Quebec a proposal which says what you really want to do—which is independence," shouted Trudeau. "We will speak then."

Trudeau's impassioned 40-minute speech stands in direct contrast to his often-scholarly rejection of sovereignty-association in the Commons several weeks ago. Moreover, his explosive comparisons with other independence movements and with mock Cuban and Haitian proposals were sure to inflame the already heated campaign.

Trudeau insisted that the current drive to Quebec independence merited only scorn because it betrayed 30 years of Quebec idealsim and turmoil by its ambiguity.

"Where are they now, these knights of independence?" he asked at one point. "Admit that for courage of opinions, for noblity of ideals, for the spirit of decisiveness, we have already seen better."

Soviets park nuke subs in oil lanes

TOKYO (Reuter) — The Soviet Union has permanently stationed nuclear attack submarines in the South China Sea for the first time, apparently to demonstrate its power to disrupt some of the busiest shipping lanes in the world, Western sources say.

The sources said the submarines, carrying sea-to-sea cruise missiles, are patrolling areas containing shipping lanes between the Middle East, Asia, Australia, North and South America.

Bulge grows on mountain while volcano throbs anew

VANCOUVER, Wash. (AP) — A bulge on Mount St. Helens grew 60 centimetres in 12 hours and the erupting volcano throbbed with renewed earthquakes on Friday, the U.S. geological survey said.

Five quakes in 20 minutes shook the mountain near dawn.

Sue Ferguson at the University of Washington geophysics department said the first tremor measured four on the Richter scale. It was followed by quakes registering 3.8, 4.6, 3.8 and 3.6. A quake of four can cause moderate damage in a local area.

The volcano stirred to life in late March for the first time since 1857, but no lava has spewed from its crater.

Some of the residents of the valley northwest of the volcano say they're more worried about tourists clogging roads in an emergency than about possible damage by the volcano.

About 3,000 residents live in the forested Toutle River valley, but sightseers flock to it for its prime views of the mountain.

Meanwhile, a small lake has formed in the crater atop Mount St. Helens as it slowly twists and tilts.

Andy Capp

PS THE PLASTIC SHOP
Has Moved To
2215 Government St.
386-1477
"YOUR SPECIALTY STORE FOR PLASTIC SUPPLIES"

At all better Garden Centre Outlets

The Corporation of the District of Saanich ZONING BY-LAWS

NOTICE OF PUBLIC HEARING

Notice is hereby given that all persons who deem their interest in property affected by the following proposed by-laws will be afforded an opportunity to be heard before the Municipal Council on the matters contained therein at a PUBLIC HEARING to be held in the COUNCIL CHAMBER, Saanich Municipal Hall, 770 Vernon Avenue, on MONDAY, May 12, 1980, commencing at 7:30 p.m.

(a) **"ZONING BY-LAW, 1978 AMENDMENT BY-LAW, 1980, NO. 4457".** The intent of the proposed by-law is to restrict the Uses Permitted in Zone District CS-4-Commercial Outdoor Recreation to the following: golf courses, riding academies, riding stables, and accessory uses.

(b) **"ZONING BY-LAW, 1978, AMENDMENT BY-LAW, 1980, NO. 4458".** To rezone the westerly portion of Part Lot 2, Section 45, Victoria District, Plan 9103 as shown on Plan 1509R (3999 Gordon Head Road) from Zone District RS-16 (detached housing — 2,020 m2 min.) to Zone District RD-2 (two family dwelling).

A copy of the proposed by-laws may be inspected at the Municipal Hall, 770 Vernon Avenue, between the hours of 8:30 a.m. and 4:30 p.m., Monday to Friday, except Statutory Holidays.

"R. M. SHARP"
Municipal Clerk

May 7 and May 14
WINSDAY
tickets good for
May 14
BIG BONUS PRIZES
OVER 11,000 BONUS CASH PRIZES

London

Constable sentenced

From Page 1

diation proposal had been rejected. He said Iran considers the Iraqi ambassador "one of the terrorists."

As the siege went into its third night at the embassy, in elegant Edwardian townhouse near Hyde Park, British police negotiators expressed relief that their "softly, softly" approach has kept the gunmen from setting new deadlines to kill the hostages.

The gunmen, who threaten to blow up the building, allowed two death deadlines to pass without bloodshed Thursday.

Pro-Khomeini Iranian demonstrators who scuffled with police Thursday ended their noisy vigil near the embassy. An Iranian diplomat told them Iran's President Abolhassan Bani-Sadr had requested that they disperse.

Their numbers had dwindled to about 70 overnight Thursday from 200 after police corraled them into a barricaded area Thursday and allowed none to reenter once they left. The demonstrators said police would not allow food to be delivered to their area.

After leaving the enclave, the Iranians joined hundreds of chanting fellow demonstrators outside Royal Albert Hall, about 100 metres farther from the embassy.

As the atmosphere became more hostile, police formed a line to separate them from hundeds of onlookers waving Union Jacks and singing *Rule Britannia*.

Some British students marched into Hyde Park carrying banners reading "Down with Khomeini" and "Let the Yanks out First."

From Page 1

also be taken of the ordinary citizen who sees a policeman treated differently, knowing that a policeman should be aware of the law and of the consequences of breaking it.

Cashman said it was obvious Bottrell had lost control of himself and may have allowed some bias against motorbikers to influence his behavior.

Lengthy submissions were made by counsel and four people, including Sidney Mayor Norma Sealey, gave character evidence on behalf of the officer. Two petitions in support of Bottrell—totalling 180 names—also were laid before the court.

Sealy had praise for Bottrell as a soft-spoken, well-mannered policeman who was an asset to Sidney both as a constable and resident.

Publisher John Manning, of the weekly *Sidney Review*, said he was a personal friend of Bottrell who he found particularly calm and professional in dealing with youth in the community.

Supervising corporals Gary R. Kaminski and Ricky E. Johnston found Bottrell's work satisfactory and reliable. Kaminski, who had known the constable 11 months, said he was trustworthy, courteous, hardworking and well-liked in the community, especially by adolescents, and his official assessment was favorable.

Defence counsel Gordon MacDonald said conviction, especially if it meant a jail term, would be catastrophic for Bottrell, and asked first for a conditional discharge, secondly for a fine.

He cited the example of a Brinks guard convicted of theft and sent to the penitentiary. Because he was a guard and associated by the prison population with law enforcement, he was considered in low esteem, and was beaten to death, MacDonald said.

"Everyone on that side of the fence is a rat," he said to indicate the feeling by prisoners toward policemen.

If the court were to disregard what might happen to Bottrell in jail, it would be a very serious matter, counsel pleaded.

"There is nothing in the evidence to indicate this was anything but an aberrant instance, a flare-up" in which Bottrell "lost his cool."

MacDonald said it is very unlikely the officer would ever again do operational police work.

Deterrence was the important factor but justice would allow compassion and leniency, he suggested. Police should be subject to the same considerations as others in the community.

Cashman said he thought it was important for the community to realize the police stood ready to investigate their own people as readily as anyone else.

MacDonald thought the community would not benefit by Bottrell going to jail.

Crown counsel Robert Mulligan said it would be wrong to grant a conditional discharge for the offences.

He suggested the injuries suffered by Krenbrink were clearly more serious than in any of the cases cited by MacDonald where leniency had been shown.

He noted that Bottrell had been counselled by a superior officer seven days before the offences against the use of excessive force in the conduct of his duties. If it occurred, according to Mulligan, it would be dealt with by more than a caution, Bottrell was told.

Cashman said he would ignore that because it was being raised for the first time in these proceedings.

Mulligan also pointed out that following the offences, when Bottrell took Krenbrink to hospital for treatment, the victim was pushed against a wall and thrown down a corridor by Bottrell in his efforts to have the man attended by a doctor and nurses.

Bottrell was entitled to the credit accorded him by the community: "He's doing a difficult job," Mulligan said, "and should be able to draw on that bank of credit."

But police are given a great deal of power and a constable must carry out his duties on behalf of all. In making arrests he must use great care in the exercise of this power, counsel said.

What might have happened, he asked, if the roles had been reversed, if Bottrell had been assaulted by Krenbrink in company with his Bounty Hunter companions. "We might be discussing today whether Krenbrink should be going to the penitentiary."

It is not much less severe, if at all, for a police officer to assault a citizen, and it may be more serious because he would be abusing his power, Mulligan said.

A prison term must be considered; conditional discharge would be against public interest, making it appear that a police officer is different from another citizen who might be treated more severely, he said.

Bottrell elected to say nothing before Cashman delivered sentence.

He sat down and appeared to stare straight ahead as the judge retired.

OUR NEW DATSUN 210
44 MPG*
(Equivalent to 6.4 ℓ per 100 km)*

What on earth are you waiting for?

Outstanding gas economy in a compact styled car. At Econobox Prices. That's value!

If gas efficiency is on your mind, the New Datsun 210 should be on your list. Right at the top. The Datsun 210 5-speed is gas rated better than 98% of cars—on any grade of gas.* When it comes to stretching gas dollars, many a car can take a lesson from the Datsun 210. And Rabbits are no exception.

You also get a car built to go the distance. The 210 is powered by a tested and proven Datsun engine. Translate this into durability and reliability and you'll know why this Datsun has a reputation for fewest repairs and low maintenance. The Datsun 210 also knows how to shrug off rust. There's Datsun's 6-year anti-corrosion plan to back it up.

Priced from $4,695.00+ +Manufacturer's suggested list price for a 1980 Datsun 210 Sunny, exclusive of local freight and taxes and Dealer preparation. A dealer may sell for less.

The first such plan available anywhere.

And if a squat car makes you squirm, look at the lean, compact lines of the new DATSUN 210. Consider the 210 choices—Hatchbacks, Wagons, Sedans, Standard or Automatic. See your Datsun dealer now. What on earth are you waiting for?

NISSAN DATSUN

THERE'S MORE FUTURE IN A DATSUN
210·310·510·TRUCK·200SX·280ZX

*Source: According to Transport Canada fuel consumption Guide Ed. II for a 1980 Datsun 210 5-speed. Mathematical conversion to M.P.G. Actual consumption will vary.

DATSUN CENTRE
Fort and Foul Bay 592-2471
800 Block Yates Street 381-5222
Dealer licence number 5059

The weather

May 3, 1980

Sunny and warmer. Winds moderate westerly. Friday's precipitation: nil. Sunshine 12 hours 24 minutes. Recorded high and low at Victoria airport 15 and 8. Today's forecast high and low 17 and 5. Today's sunrise 5:50, sunset 8:31. Moonrise 11:58 p.m., moonset 8:21 a.m. Sunday outlook: sunny.

East coast of Vancouver Island — Sunny. Winds moderate and variable. Friday's precipitation: nil. Recorded high and low at Nanaimo 18 and 7. Forecast high and low 18 and 6. Sunday outlook: sunny.

West coast of Vancouver Island — Sunny with occasional cloudy periods. Winds moderate and variable. Forecast high and low at Tofino 14 and 4. Sunday outlook: mainly sunny.

North coast of the Mainland — Sunny with cloudy periods. Winds moderate to strong southerly to southwesterly. Forecast high and low 14 and 3. Sunday outlook: increasing high clouds.

Extended outlook, Monday through Wednesday — Pleasantly warm with a few isolated afternoon showers Tuesday and Wednesday. Highs 16 to 21. Lows 5 to 9.

READINGS

	Max.	Min.	Precip.
St. John's	3	—3	—
Halifax	7	3	trace
Fredericton	15	2	—
Charlottetown	8	1	—
Kenora	28	15	—
Winnipeg	31	7	—
Brandon	29	11	—
Regina	29	8	—
Saskatoon	30	7	—
Prince Albert	29	1	—
North Battleford	30	10	—
Swift Current	28	7	—
Calgary	26	7	0.2
Edmonton	29	11	—
Castlegar	22	7	—
Penticton	23	13	—
Revelstoke	20	9	1.2
Vancouver	14	11	—
Prince Rupert	10	3	14.7
Terrace	10	3	4.6
Stewart	10	5	2.9
Port Hardy	12	3	2.8
Comox	15	8	—
Prince George	13	6	—
Williams Lake	14	6	—
Kamloops	24	15	—
Dawson City	6	3	3.4
Whitehorse	8	—3	—
Fort Nelson	15	6	1.2
Fort St. John	15	12	—
Peace River	22	5	—
Yellowknife	21	9	—
Inuvik	—3	—9	1.9
Seattle	14	8	1.3
Spokane	17	12	2.0
Portland	19	10	—
San Francisco	18	9	—
Los Angeles	22	12	—
Phoenix	31	15	—
Las Vegas	27	11	—

TIDES FOR MONTH OF MAY

TIDES AT VICTORIA
(Tides listed are Pacific Standard Time)

	Time	Ht	Time	Ht	Time	Ht	Time	Ht
	H M	Ft.	H M	Ft.	H M	Ft.	H M	Ft.
3	0245	8.2	1105	1.6	2100	7.6	2300	7.4
4	0220	8.2	1150	1.6	2150	7.9	2350	7.6
5	0245	8.1	1230	1.8	2225	8.0		
6	0100	7.7	0310	8.0	1325	2.1	2310	8.1

TIDES AT SOOKE

	Time	Ht	Time	Ht	Time	Ht	Time	Ht
	H M	Ft.	H M	Ft.	H M	Ft.	H M	Ft.
3	0205	8.8	1040	2.0	1720	7.0	2015	6.6
4	0220	8.7	1115	2.1	1825	7.0	2015	6.9
5	0310	8.6	1200	2.2	1845	7.1	2355	7.1
6	0350	8.3	1255	2.4	2125	7.4		

TIDES AT FULFORD HARBOUR

	Time	Ht	Time	Ht	Time	Ht	Time	Ht
	H M	Ft.	H M	Ft.	H M	Ft.	H M	Ft.
3	0055	7.9	0505	9.2	1240	1.9	2035	10.2
4	0150	8.2	0545	9.0	1315	1.9	2125	10.4
5	0305	8.3	0605	8.8	1400	2.1	2230	10.5
6	0420	8.2	0700	8.4	1445	2.4	2310	10.6

Mills avoiding layoffs despite slump

FORT ST. JOHN (CP) — Mills in northeastern B.C. are managing to avoid layoffs in spite of a forest industry slump caused by high interest rates and a depressed U.S. housing market.

"There are other considerations than the bottom line," a spokesman for Peace Wood Products of Taylor said Friday.

He said non-monetary costs, such as loss of skilled labor, and the financial costs of closing "were significantly greater than the loss we are incurring by operating."

Hedley Crowther of Peace Wood said production actually will increase as the company attempts to lower the unit price.

And Omineca Enterprises in Fort Nelson is operating almost normally because it has developed markets in Europe and Japan.

Japan, Iran head for clash

TOKYO (UPI) — Japan and Iran headed for a confrontation Saturday over the American hostages in Iran with Tokyo revoking visa exemptions for Iranian visitors and Tehran suspending payments for imported industrial equipment.

Japanese newspapers said Iran's action was in retaliation for Japan's economic sanctions imposed at the behest of President Carter.

The newspaper *Asahi Shimbun* said the Japanese embassy in Tehran was instructed Friday to tell the Iranian government of the Japanese decision, which will go into force in one month.

The latest action completed a three-point plan adopted April 24 by Tokyo and nine West European nations to press for the release of the American hostages.

The two other actions already implemented are the slashing of the size of Japan's embassy staff in Tehran and restraints on new Japanese exports to Iran.

Japan and Iran have mutually exempt visa requirements under a bilateral agreement signed in October 1973.

Iranian tourists and journalists will be required to obtain visas before coming to Japan. Businessmen and diplomats will remain exempt from the new action.

The newspaper *Mainichi Shimbun* said Iran has refused to pay for about $1.6 million worth of precision equipment and components exported by a Japanese firm for a joint Japanese-Iranian petrochemical project in southern Iran.

About $8 million of a $24 million loan for a joint automobile tire manufacturing venture in Iran also has not been repaid due to controls on overseas remittance by Iran's central bank, it said.

The report said the Iranian action apparently was in retaliation for Japan's siding with the United States in imposing diplomatic and economic sanctions against Tehran.

Hope considers road to Tehran

HOLLYWOOD (UPI) — Comedian Bob Hope, who travelled the world for more than four decades bringing laughter to millions of Americans fighting three different wars, said Friday he wanted to go to Iran to entertain the U.S. hostages—and he wasn't joking.

Hope, in Hilton Head, S.C, to perform in a benefit, said he was also interested in meeting Ayatollah Khomeini and President Abolhassan Bani-Sadr to help bring about the hostages' release.

"If I could get into Iran," Hope said, "I'd do a show for our people there tomorrow.

"I'd be delighted to go there in any capacity possible."

The entertainer said he was not joking. "I'm going to explore the possibilities seriously."

President Carter last month banned all travel to Iran, except for reporters.

White House spokesman Mark Henderson said Friday the administration had received no word from Hope about an Iran visit and had no comment on the report.

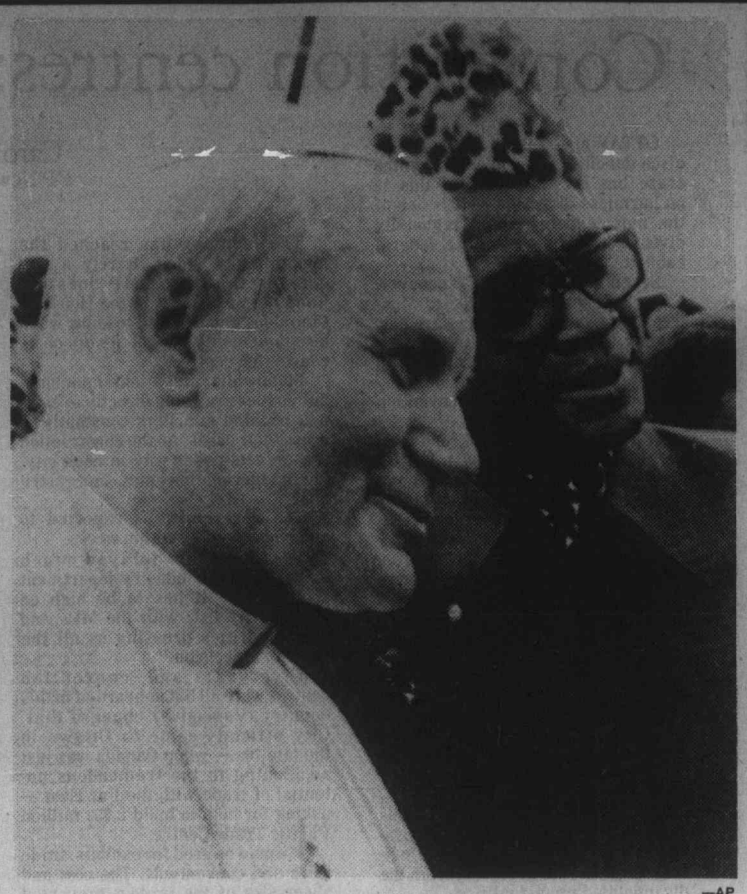

—AP

Mobutu greets pope at Zaire airport

Zaireans cheer touring pope's call for rights

KINSHASA, Zaire (UPI) — Pope John Paul II carried a message of freedom to the heart of Africa on Friday and hundreds of thousands of tribesmen, including masked dancers with painted bodies and leopard-skin loincloths, gave him a welcome as warm as the tropical sunshine.

Perspiring heavily among a sea of blacks, the Polish pope roundly declared his support for African independence. "African questions concern only Africans and must not be subjected to pressure or influence by outside blocs or interest groups, whatever they are," he said.

It was the message Zaireans wanted to hear and, as cheering crowds surged forward, troops had to be called in to clear a path for the six-foot pontiff in his gleaming white robe.

When the congregation at the Cathedral Church of Our Lady of Zaire sang the pope a hymn in Polish, he told them, smiling, "All Zaireans sing Polish very well."

It was Pope John Paul's first visit to Africa, an 11-day, 11,000-mile journey also taking him to Congo-Brazzaville, Kenya, Ghana, Upper Volta and the Ivory Coast. The Vatican has described the trip as his most important and ambitious pontifical mission.

The only other pope to visit Africa was Paul VI in 1969.

Following his usual custom, the pope kissed the ground when he arrived at Zaire airport, a gesture that sent admirers who waited six hours in blazing sunshine into an uproar of cheering, singing and flag-waving.

The pope told the rumba players and animal-head dancers of his hopes for a "better, freer life" on the African continent.

Resigned mood hits Afghans

NEW DELHI (AP) — The mood in the Afghan capital of Kabul is one of resignation and mourning in the wake of "almost suicidal" anti-Soviet demonstrations by screaming schoolgirls, a traveller arriving in India said Friday.

Soviet troops killed about 60 students, most of them girls, putting down the protests, he said.

More firing was heard Thursday in Kabul following five days of demonstrations, said the traveller, who declined to be identified. The Soviets have an estimated 80,000 troops in Afghanistan fighting Moslem rebels.

Schools were closed Thursday (May Day) and again Friday, the Moslem sabbath. But the traveller said there was speculation that demonstrations would be organized when schools reopen today.

Describing the protests mounted by high school girls Tuesday and Wednesday as "almost suicidal," he said the students tried to provoke Afghan soldiers guarding People's House, a former palace used as headquarters of the pro-Moscow government.

Soviet troops in armored vehicles ordered the Afghan troops to fire but they refused, he said, quoting an eyewitness.

He said the schoolgirls taunted the young Afghan soldiers, saying: "If the men are like you, then only the women of Afghanistan will save the country."

In one incident, a teenage girl grabbed an AK-47 rifle from an Afghan soldier, telling him: "I wouldn't shoot my fellow countrymen."

At that point, a Soviet soldier fire from the hatch of an armored vehicle, killing the girl, he said.

About a dozen other students were killed outside the palace, he said.

The source said a number of Afghan troops stationed in Kabul deserted following the incidents. He said many Afghan men were ashamed that schoolgirls took the lead in protest in this traditional male-dominated society.

Reds 'won't risk' superpowers' ire

OTTAWA (CP) — The Soviet Union would not risk war with the U.S. by attempting moves into the Middle East oil fields from Afghanistan, NATO Secretary-General Joseph Luns said Friday.

Luns said the Soviets have shown during the crises over Berlin and Cuba that they will not directly confront a superpower because the risks of conflict are too great.

"I do not think the Soviets would risk a general world war," he said.

Luns said he thinks the Soviets "grossly misjudged the reaction of the West on Afghanistan" but so far has seen "not the slightest indication" they are prepared to leave.

He said a face-saving way for the Soviets to get out had been presented by the British foreign secretary, Lord Carrington, in his proposal that Afghanistan be guaranteed neutrality by the major powers.

"If the Soviets leave Afghanistan then it will be forgotten very quickly," he said.

Island Saw Co.
617 Chatham Street
385-5500

BOSSOM GLASS CO.
VICTORIA'S THERMO-GLASS WINDOW SPECIALIST
New construction or conversion
Phone 382-3031
113-3347 Oak St.

SUMMER DAY CLASSES
May 5th to AUG. 29th
8:30 a.m. to 2:00 p.m. daily
GET A HEAD START— TRAIN FOR JOBS NOW
AND ENJOY EXTRA FREE TIME!
IT'S YOUR FUTURE
Register Now
Start any Monday
SPROTT-SHAW
COLLEGE OF BUSINESS LTD.
"At Sprott-Shaw we mean business"
1012 DOUGLAS STREET
VICTORIA, B.C. V3W 2C3
Telephone (604) 384-8121
5-1

GORGE ROAD Garden Centre
"To Please People Makes Us Happy" 383-0744
Protect your flowering trees and shrubs. Control the Span Worm now with Methoxychlor as recommended by the Dept. of Agriculture.
Visit with Tony Wallner, GREENLEAF MASTER GARDENER, Sun., May 4, 10-4, to answer all your gardening questions.
LARGE SELECTION OF BEDDING PLANTS ☑ AND VEGETABLES ☑
EVERLASTING GARDEN BEAUTY . . .
RICCARTONII FUCHSIAS Very hardy. ea. ..... 95¢
475 GORGE RD. EAST
3 blocks off Douglas St.
OPEN MON.-SAT. 9-5:30
SUN. 10-5

Give us this day
RESIDENTIAL CANVAS MONDAY, MAY 5
THE SALVATION ARMY
Please help the Red Shield Appeal
MAIL YOUR DONATIONS TO:
The Salvation Army,
769 Pandora Avenue,
Victoria, V8W 1N9

LONDON DRUGS
OPENS WED. MAY 7 IN VICTORIA
Don't buy anything until you have been to our Grand Opening! Specials in every department. Watch for our special Grand Opening flyer coming soon.
SAANICH CENTRE 3995 QUADRA at McKENZIE

The Daily Colonist.

1858 — 1980

Published every morning except Monday by The Colonist Publishers at 2621 Douglas Street, Victoria, B.C., V8W 2N4, a division of F. P. Newspapers Ltd. Second class mail registration number 0516. All undelivered copies or any notices respecting changes of address are to be sent to the above address. Member Audit Bureau of Circulation.

RICHARD BOWER
PUBLISHER AND EDITOR-IN-CHIEF

DON VIPOND
ASSOCIATE EDITOR

FRED BARNES
MANAGING EDITOR

SATURDAY, MAY 3, 1980

A close shave for city police

The policeman's face is not a hairy one in Victoria, and that's the way it will remain, the city police board ruled this week. Henceforth city policemen may grow modest moustaches but not beards. It seems a little unfair, bearing in mind that — since last December — the chins of Saanich officers have been allowed to sprout forth in hirsute splendor. The only restriction placed on beard fanciers in the Saanich force is that they do the growing on their own time and not on duty.

But the disparity doesn't end there. The city police board has also proscribed extravagant moustaches. The width of upper-lip luxuriance, its newly adopted grooming standards state, must not extend beyond "an imaginary vertical line from the outside corner of the eyes." Furthermore, the covering must not descend more than half an inch below the corner of the mouth or creep higher than the bottom of the nostril.

In other words, fu-manchus, handlebars, muttonchops and other drooping or soaring flights of fancy are definitely out. The city's fuzz is, indeed, most rigidly circumscribed.

Of course the police board wants to ensure policemen are not mistaken for uniformed Sasquatches. But isn't there room for some individuality and freedom of expression? Those hairy cops of a bygone age did, after all, present a reassuring picture of competence and authority as they twirled their stern whiskers and growled "'ello, 'ello, 'ello."

As Shakespeare put it: *He that hath a beard is more than a youth, and he that hath no beard is less than a man.*"

Besides, we can foresee some potential problems in the board's new policy. What if an expansionist moustache is suspected of having transgressed a centimetre or two over the "imaginary vertical line"? Will it be necessary to actually draw a line in marker pen to make a precise check? If the owner of the offending bristles objects, is there provision for arbitration? More fundamental still, does the imaginary-line standard of measurement discriminate against cops with close-set eyes?

It's not easy setting arbitrary limits to growth.

A small mercy

When it comes to government spending, one must be content with small mercies. The provincial cabinet has approved spending up to $100,000 on an initial feasibility study of Pat McGeer's fixed link notion. It could have been worse. It probably will be. The studies Mr. McGeer wants will cost $500,000 to $1 million.

The cabinet has compromised — and thereby missed what lies at the heart of this issue. The bridge-tunnel link is not an engineering problem nor a transportation issue. It is a quality of life issue.

Of course a ferry fleet cannot provide unlimited service. But no one has a right to expect unlimited service between island and mainland. The essential point is that any kind of bridge or tunnel link will change the character of Vancouver Island forever — and for the worse.

Most people on the island, on neighboring smaller islands and many on the mainland sense that. More will as time passes and their dollars get vacuumed up.

If the Bennett government doesn't find a way to shelve this nonsense, the ultimate feasibility study — a provincial election — will.

SCOOPS — by Doug Sneyd

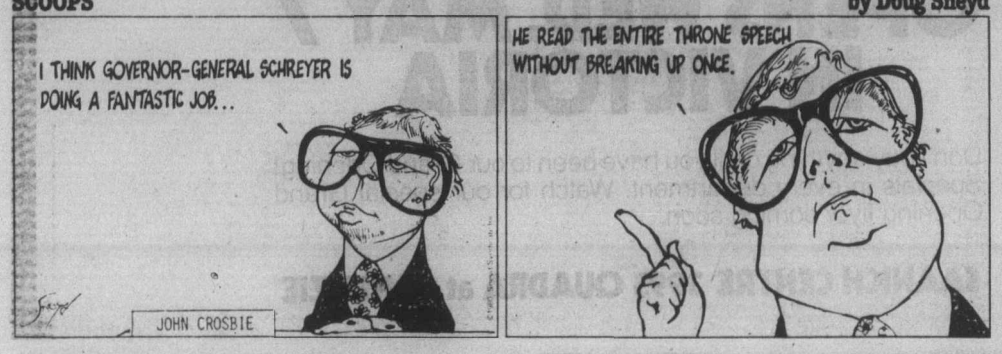

COMMENT/BACKGROUND

Convention centres: Ottawa's headache

Carol Goar
FP News Service

OTTAWA — Like hoola hoops or disco dancing, the convention centre craze has hit Canada. But this is no harmless diversion — it is one of the most expensive and regionally divisive issues ever to hit a federal cabinet.

Seven major cities — Vancouver, Victoria, Edmonton, Toronto, Montreal, Ottawa and Halifax — are now holding their breath waiting to hear whether the national government will provide the multi-million-dollar assistance they need to build convention centres.

If the government helps fund even one of these shiny new meeting places, it sets a precedent of incalculable cost. A small army of mayors and reeves could converge on Ottawa, hands out and eyes gleaming.

If, on the other hand, the Liberals slam the door on their anxious supplicants, they are certain to set off a string of explosions from Halifax to Victoria.

The cities were led by the Clark government to believe federal money would be as available for them. The Conservatives committed themselves last year to providing 25 per cent of the construction cost of a convention centre to every city or town which applied for a subsidy.

For the Liberals to reverse this promise now would provoke accusations of everything from from stinginess to deliberate deception from the disappointed municipalities.

All Industry Minister Herb Gray has said so far is that the Tory policy is under review.

The lobbying has reached the high-pressure stage. Barely a day goes by that some MP does not jump out of his seat in the House of Commons and demand to know when his municipality can get to work on its convention centre.

Meanwhile, impatient municipal authorities are going directly to cabinet, phoning ministers constantly to press their cases. As the construction season gets under way in each city, the badgering becomes more strident.

The government is expected to announce a policy within weeks.

"It can't be delayed much longer," said an industry department spokesman. "It has to be high on our priority list, with the MPs and municipalities pressing us all the time for a decision."

Five years ago, convention centres were all but unheard-of in this country. Vancouver changed that. City officials came to Ottawa in the late 70s — when Canada was just awakening to the tremendous potential of trade with the Far East — asking for help to build a $52 million Pacific Trade Centre.

It would be used for exhibits, trade fairs and conventions. The cost and sheer size of the project prevented Vancouver from going ahead on its own. The industry minister of the day, Jack Horner, promised to look into the matter. He was still looking when he and his party lost power a year ago.

Vancouver immediately took its case to the new Conservative government. Within months, it received the happy news that the Tories were prepared to pay a quarter of the cost of proposed convention centres — Vancouver's being first on the list for consideration.

In the meantime, other cities had caught the scent of federal money in the air. By the end of last year, seven had submitted formal applications for a subsidy and several others were on the verge of doing so.

To complicate the situation still more, Winnipeg, which had built and paid for its own convention centre several years earlier, began demanding that it be reimbursed for 25 per cent of the cost.

And Hull, which had likewise incurred heavy municipal debts paying for a convention centre, (it asked for federal aid in 1975, but was told no program existed for convention centres), protested that it would be unfair to give Ottawa federal money to build a competing one right across the river.

The Conservatives were tossed out of office before they had to deal with the mess.

No one can begin to put a price tag on the Tory plan because the costs depended entirely on how many cities applied for aid. But looking at the existing applications, it is clear the program would have been disturbingly expensive.

The anticipated cost of Halifax's convention centre is $12 million — meaning a $3 million federal contribution. Ottawa's centre would be part of an office and shopping complex valued at $36 million — calling for $9 million in federal funds.

The clamor for convention centres is easy to understand. The glass-and-concrete nerve centres breathe new life into seedy downtowns.

A convention centre is a quick way to create much-needed construction jobs. Once completed, it brings money-laden tourists to town and encourages private entrepreneurs to locate new shops, hotels and restaurants in a city. The idea of government-funded convention centres caught fire in Florida in the early 70s and they've been proliferating ever since.

"They're all the vogue these days," said a federal official. "A city figures it needs one to be on the map."

But one MP — who asked to remain unnamed since his city is seeking a convention centre handout — couldn't help looking a few years further down the road.

"I don't know what we're going to do when every little city and town from St. Thomas to Medicine Hat has one of these things. There just isn't that much convention business."

The mixed luck of the Irish serving the UN in Lebanon

Colin Smith
The London Observer

BEIRUT — For the Irish soldiers in Lebanon, Wuthering Heights is the name of a company command post they have established in a big, chocolate-coloured house on a hillock in the village of Tiri. The infantrymen sometimes call it other names, Tracer Alley being one of the politest.

High explosive has been hurled at it from time to time and on one shrapnel-pocked corner some wit has scrawled: "This was how the 46th earned its wages, Easter Week."

The graffiti came after the 46th battalion, in the last weeks of its six-month tour, had at last seriously responded to Major Saad Haddad's Isareli-backed Christian militia. In a week of skirmishing starting on Easter Sunday, one of its men suffered a wound from which he later died in an Israeli hospital. The Irish killed two militiamen, wounded several more, took prisoners who were later released and destroyed a half-track.

All this was before the brutal murder of two of their number, when they were still in good spirits because they had given better than they got.

The Irish contingents of the United Nations Interim Force in Lebanon have little of the stereotyped hot-tempered Irishman about them. On the contrary, they had a reputation of being almost too restrained when provoked by Haddad's forces or the bands of Palestinians or Lebanese leftists who are constantly trying to penetrate their territory.

The Irish have been involved in UN peace-keeping operations for 20 years — the Congo, Cyprus and now Lebanon. They take a certain pride in their disciplined ability to take fire without returning it.

Ever since UNIFIL came to southern Lebanon after the Israeli invasion in the spring of 1978, Haddad's forces — he has about 600 regulars and 1,000 militiamen whose first loyalty is often to their village — have been a thorn in its side. The Israelis delayed their withdrawal until Haddad's men were firmly entrenched, thus effectively preventing UNIFIL from keeping the peace up to the Israeli border.

Because they would not budge, Yasser Arafat ordered about 250 Palestinian *fedayeen* in scattered pockets the Israelis had failed to mop up to stay put. They are still there, surrounded by UNIFIL troops and, according to a UN spokesman, "they have been contained and neutralised."

Haddad, with the encouragement of the Israeli, has constantly been trying to expand the 500 square kilometres he controls, inching his way forward whenever possible.

At Tiri, his men began to surround the post at Wuthering Heights house by house. On several occasions young militiamen, according to the Irish, drove stone-throwing children before them rather like Provisional IRA snipers in Londonderry. (Irish officers will, sometimes reluctantly, admit the parallel between their task and the British Army's in Ulster.).

On a recent Saturday the Irish came under fire from militiamen in houses less than 300 yards away. At last their patience gave out. They returned about 700 rounds and those militiamen who were not captured ran away, leaving 16-year-old Mahmoud Barzi dying.

As mortars exploded feet away from Irishmen who emerged unscathed, and bullets came close enough to feel their draught, other contingents had begun to talk about the luck of the Irish.

Whether Haddad encouraged or was simply unable to stop the cold-blooded murders of two Irishmen in reprisal will probably never be known. It may yet prove his undoing. There is a mood among UNIFIL for tougher action.

Only if the UN is allowed to police the whole of southern Lebanon will the deaths of Privates Thomas Barrett and Derek Smallhorn not have been in vain.

Gifted children often receive too much or too little notice

Fred M. Hechinger

NEW YORK — A visitor to a school that took pride in the calibre of its pupils found himself seated at lunch next to an 8-year-old. It was early in the year and, to break the ice, the visitor asked his young neighbor what had been his favorite Christmas toys.

"I am an intellectually gifted child, and I don't use toys," came the reply. The visitor then tried with indifferent success to rise to the boy's intellectual level while feeling sorry about the burden that had been placed on the child's shoulders.

Some years ago, a father made the rounds of newspapers and magazines to seek publicity for his young daughter, who had been nurtured on a steady diet of literature, mathematics and science virtually from infancy and managed to enter college some four years earlier than usual.

Such extreme flaunting of giftedness is rare in this society, which tends to play down intellectual prowess. Yet, it points to the two problems that, in the view of many experts, characterize the treatment of gifted youngsters in the United States. They are either given exaggerated, sometimes exploitative, attention, or they are ignored altogether. In either case, educators and other experts warn, both the individuals and the nation, which needs their talents, are poorly served.

Merrie Spaeth, a young television producer who believes that the problem has been aggravated by public and parental misconceptions about the gifted, has used the camera to record the stories of such children. She has sought out both child prodigies and "ordinary" gifted children to show what happens to them under different, favorable and unfavorable, conditions.

At the age of 4, Ruth Slenczynska, now 54, was a piano prodigy. Her father arranged her concert schedule, acted as her agent and pushed her professional career. When she was 16, she fled both the piano and her father. Today, she teaches the piano and is a fine concert pianist, but feels that she did not fulfill her original promise because her talent was not allowed to develop at a more natural pace.

The same fate might have befallen Pinchas Zuckerman, the violinist, who as a child had already started a busy concert schedule in his native Israel. But at age 11, he was discovered by Isaac Stern, who brought him to the United States, cancelled all his concert engagements and made him direct his energies to studying.

"You need time to absorb and time to live," the master told the gifted student. Today, at 30, Zuckerman has attained international acclaim without having to look back on a miserable childhood.

Charles Kim, who has an intelligence quotient of well over 160, is "one of today's superkids," says Miss Spaeth. At age 9, he is a fine violinist and a student at The Juilliard School, but enjoys playing tennis as much as playing the violin. His parents say they don't want to push him onto the concert stage, that they want him to explore all his talents.

So, clearly, does Charlie. He speaks three languages, plays elaborate math games and finds it difficult to state a preference between music and science. (Many experts explain the frequent affinity between science and music among gifted children by the fact that both fields depend on talent rather than life experience.)

Why are the needs of gifted children so often distorted or ignored? One reason is that providing special programs for the gifted seems a violation of the egalitarian spirit to some people, who believe literally that "all men are created equal." A spokesman for one organization representing a minority group said: "All children are gifted." He suggested that it is not democratic to single out only a few for special opportunities.

Others feel that the gifted can fend for themselves and will come out on top anyway.

Miss Spaeth's films contradict that view. Carl Heye, 18, from the Bedford Stuyvesant section of Brooklyn is now a senior at the Bronx High School of Science. He will attend Harvard College next year and, he hopes, law school eventually. But he remembers starting on the downhill slide — cutting classes, toying with drugs, considering dropping out — only a few years ago, when he was in junior high school and nobody paid attention to his talents. "I probably wouldn't have finished," if Bronx Science had not responded to him as gifted, he said.

In the prevailing climate, to excel is not always comfortable. Miss Spaeth reports that some of Carl's former street friends have since turned against him — verbally and even physically.

"The main thing," said Dexter Taylor, age 7, a gifted public school pupil, "is jealousy."

Three youngsters from one New York City high school complained on camera that they are constantly told to "wait till next year" for challenging work instead of what they call "garbage classes." Since then, Miss Spaeth reports, some school administrators have made life unpleasant for these youngsters.

(c) New York Times News Service

Thought for today

Selected by Rev. Wm. Van Druten, Oak Bay United Church

You cannot force the growth of human life and civilization, any more than you can force these slow-growing trees. That is the economy of Almighty God, that all good growth is slow growth.

Gaynor

The way Spiro went

The Globe and Mail

Some men are induced to quit high office with a golden handshake. But former U.S. vice-president Spiro Agnew says that in his case it was more of a leaden handshake. An offer he couldn't refuse.

Go Quietly ... Or Else is the title of his forthcoming book, and there are reports that in it he names General Alexander Haig, a top aide to President Richard Nixon, as the menacing health adviser who issued the veiled death threat.

Gen. Haig is reported to have laughed when informed that he had been accused. Whether the laughter denotes a sense of the absurd or the enjoyment of a fond memory, we can't be certain; but in any case we seem to recall that Mr. Agnew didn't exactly go quietly. A charge of tax evasion is no quiet matter for a vice-president, and it was in the thick of that sorry business that he took his leave. Many people were convinced that the deal struck with prosecutors, allowing him to offer no contest to the charge, made it convenient for him to resign.

Maybe they had it all wrong. Maybe it was a case of bullet evasion. That's one of the troubles with plea bargaining — you never get the full story.

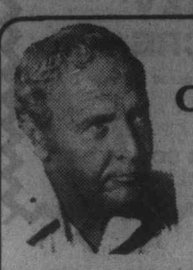

GORDE HUNTER

one man's opinion

The troubles of Quebec are there for all to see. The Montreal Canadiens were beaten by a bunch of hockey upstarts from Minnesota and Lord Stanley's elegant piece of pewter will no longer rest in the lobby of the Forum. The Montreal Expos, picked as serious contenders for baseball's National League East crown this season, have started with wet gun powder and are languishing in the lower depths of that division.

And then there's that little referendum fuss that has been going on for what seems longer than the Stanley Cup playoffs. That's the one where residents are being asked whether they want to stay with confederation or go their separate way as a new nation.

If you haven't twigged to this point, you should be apprised of the fact this is a no-win situation for Canadians who do not want their Dominion rent asunder. If Quebecers vote yes, Canada supposedly loses. If Quebecers vote no, Canada supposedly wins—but it just isn't so. Most pundits see only a few percentage points difference (either way) in the outcome—a decision so inconclusive as to simply further the muddying of waters.

If Claude Ryan can rally his "non" forces (which is far from a certainty at this moment,) for a narrow victory, it won't mean a thing. Rene Levesque will point out, and rightly so, that two or three percentage points is one helluva long way from a strong mandate. Same if Levesque should gain the narrow "oui" win.

ON THEIR fundamental promises, both leaders are playing fast and loose with the truth. Levesque tells his supporters a yes vote will give him the right to enter into negotiation with Canada for sovereignty association. Which is bullspeak most rank. Canada will not enter into sovereignty association with an independent Quebec. Trudeau has so stated. The premiers of other provinces have so stated and polls tell us Canadians want no part of such association. Quebec would not be able to use our currency, would not be able to establish beneficial ties. Quebec would not be in control of the St. Lawrence Seaway, or much of the northern territory it now claims.

Ryan is just as guilty of fabrication. He has told his followers a "non" vote would allow him to proceed with his plan for a Federal Council to replace the present Senate. This council would give Quebec upwards of 25 per cent of the votes on certain issues and up to 50 per cent of the votes on other issues. No amount of arguing could water down the strength this would give Quebec.

But it isn't so and it won't be so. The Western provincial leaders have already stated there is no way they would agree to such a voting imbalance and there is no way Western Canadians would agree. They feel, rightly or wrongly, that Quebec already gets far more perks than it deserves and a federal council would certainly give Quebec more.

WHAT IT BOILS down to is a vote that will not prove a blessed thing. For instance, it is reported many English-speaking Quebecers intend to vote "yes" so Quebec will be able to lever further concessions from Canada. Then, in a future vote on outright separation, they would change their vote to "no."

They are living in a fool's paradise. It is all well, good and patriotic for non-Quebecers to sign petitions imploring the citizens of that province to stick and stay the Dominion way, but those same non-Quebecers aren't about to give up so much as an ounce of flesh in appeasements.

If they want to stay in Confederation along the lines of equal Confederation change for all, good, glad to have them aboard. But if they demand over-and-above treatment, the rest of Canada will quietly turn the other way and make no mistake.

The question has been a burning, divisive one for as long as most of us can remember. This vote, May 20, whether you like it or not, will not change the picture—there will be no discernible difference. We will continue to run in circles and the schizophrenia of Quebec-Canada will remain.

Levesque will continue to press for separation, for that is his avowed goal—not sovereignty association. Trudeau and Ryan will continue to press for Confederation changes—to favor Quebec.

The sticky wicket will remain for many a day.

Powerful edge

Your April 26 editorial, pointing out that the percentage of francophones in the federal public service approximates their percentage in the population of Canada as a whole and does not favor the minority, is a good example of the danger of interpreting statistics without the benefit of first-hand knowlege of the subject.

What your editorial has not taken into consideration is the fact that bilingualism means that both languages are official and consequently all documents, films and public information and services must be available in both languages. It also means that either language may be used in any situation at any time. Thus, the influence of the 27 per cent of the population and the public service that is francophone is not 27/73 but 50/50. In the situation that has existed for the past 11 years in which a francophone-controlled cabinet has been in power the influence of francophone public servants has, in many instances, even exceeded the 50/50 division of powers that bilingualism implies.

The situation referred to in the previous paragraph concerning the federal public service would also apply to the provincial public service if bilingualism was adopted as an administrative policy in this province. The five per cent of the population that is francophone would have an influence in provincial affairs that would greatly exceed its representation in the population.

The cost of bilingualism is approximately the same whether the ratio of francophones to anglophones is 50/50 or 5/95. To most reasonable people it would seem more logical that in the case of British Columbia the five per cent of the population that is francophone should be bilingual rather than imposing bilingualism on the whole population. How much of a subsidy would the *Colonist* require to publish in French as well as in English?

Bilingualism in the province of Quebec has been a fact of life since it became a British colony in 1759. In spite of the entrenchment of Quebec bilingualism in the BNA Act of 1867, Premier Levesque's government has been very successful in turning the clock back more than 200 years and restoring Quebec to a unilingual status. A prudent person will keep in mind that Prime Minister Trudeau did nothing to prevent this tampering with the constitutional rights of the anglophone citizens of Quebec who, in effect, find themselves caught between the hammer and the anvil.

W. A. MARTIN,
1816 Midgard Ave.,
Victoria.

June farewell without tears

I am writing in response to the article *She's single again and angry in male chauvinist Victoria* which appeared in your paper April 29. To the woman who wrote it, "thank you!"

I, too, am in my early 30s, intelligent and not unattractive and have been experiencing the same problems since I moved here 10 very long months ago.

The article assured me that it wasn't just me. I hadn't suddenly undergone some kind of mysterious change which left me too dull to converse with, nor had I suddenly developed the physical attributes not unlike a toad! Only two of many changes I felt certain had taken over my being, as never before have I experienced such negativity.

I have lived in many cities and Victoria, you truly are the most beautiful but . . . I'll bid you a (not so) fond farewell in June. Winnipeg, I'm coming home!

SHARON SIMANCHUK,
866 Craigflower Road,
Victoria.

ALLAN FOTHERINGHAM

Colonist-FP News Service

OTTAWA — Well, gee golliwogs, Dr. Fotheringham, this has saved my day by bumping into you.

How so?

Well, you know, the world is falling apart, what with the Iran fiasco and the Olympics collapsing and London being turned into hostage street-theatre and all. I guess all Ottawa is absolutely topsy-turvey with the drama.

No. Not a murmur.

You mean Ottawa hasn't heard . . .?

Oh no. For once, Ottawa has happened to hear what's going on. But what you have to realize is that Ottawa is preoccupied with the most crucial social event of the year.

Really? The diplomats' ball?

No, the geriatric version of the Junior Prom. It's the annual press gallery dinner which is like the parting of the Red Sea.

You mean it's like a religious event?

NOT EXACTLY. It delineates the social pecking order of the town. Since the only real industry of Ottawa is status, it is a vital event, marking the order of importance and scarring people's rank in the scheme of things for the 365 days to come.

How is this done?

Quite simple. It's like an Aztec rite or a Grecian sacrifice of the virgins. Each card-carrying member of the press gallery is allowed to invite just one politician, or mandarin, or social-climbing member of the incestuous beehive known as Parliament Hill.

Sounds reasonable to me.

Eminently reasonable. Just like the Peloponnesian Wars. Just like the inexorable logic of the Junior Prom. Ever heard of wallflowers? Ever heard of a rising (or fading) cabinet minister who two days before The Event is about to be unveiled as not having a single friend, a lone mark, a solitary leak-recipient in town?

YOU'RE NOT suggesting that the top-ranking and high-minded gentlemen and ladies who run our country would worry about such piffling speculation as to their desirablity as dining mates and drinking companions?

Is the Pope Polish? Some of the muscle exerted in the dying moments by neglected dates would do credit to Arnold Schwarzenberger.

Surely you're not giving the impression that incipient wallflowers who have jets and chauffeurs and zillion-dollar budgets at their disposal would stoop so low as to bully a lowly radio reporter for an invitation so that they have the privilege of seeing themselves immolated in a vicious skit that comments on their acumen, appetite and ancestors?

LET'S PUT IT this way. The jockeying in the waning hours as to which broadcast executive is seated where and which minister has to find a suddenly pressing engagement in Saskatoon that night makes the debate over corsages at the high school graduation dance look like duck soup.

This is outrageous. I can understand some of the minor mucky-mucks in the cabinet getting their shorts into a twist over this, but surely the real leaders of our nation don't get involved in this country club wrestle for prestige?

You kidding? As of late Friday, Speaker Jeanne Sauve was involved in a furious struggle with the executive of the press gallery since she wanted all the star head table guests at her private champagne reception—well away from the lowly herd. Mr. Pierre Himself was furious and Iran, Afghanistan and Cyrus Vance had receded rapidly into the sunset.

BUT SURELY SOMEONE of even logic and chilled mein can rise above all this nonsense and see it as it really is, a mere hiccup in the social history of Ottawa?

Well, all I know is that Governor-General Edward Schreyer and Mrs. Schreyer, who have been holidaying and crowning Dutch queens in Holland, are zooming in from London on a plane to arrive just an hour before the pre-cocktail, pre-party parties start. They want to see— like all of us—which cabinet ministers have been left out to lunch and therefore will fade rapidly on the Rockcliffe Park dinner circuit for the next 12 lonely months.

And you, Dr. Foth?

CAN'T TAKE the pace anymore. Staying home with hot toddy and an old copy of the *Collected Wit of Herb Gray*.

Anything else?

Yeah, just one thing. Early this week, there was a flower girl selling blossoms on the Sparks Street Mall here in Ottawa.

That's nice.

But she was wearing a parka.

Thanks Doc.

Heritage eliminated along with flag

I observe that Brian Peckford, Conservative premier of Newfoundland, is removing the Union Jack as the flag of his province. It was adopted by provincial statute in 1931.

It is a shame that he could not address his endeavours towards inflation and unemployment instead of eliminating an integral part of his province's heritage.

The British connection in Newfoundland stretches into antiquity. Cupids, a small hamlet, was founded by the Merchant Venturers of Bristol in 1609. In these times of division and stress, it is vital to stress our heritage, not remove it.

IAN BAIRD,
631 Oliver St.,
Victoria.

CAPITAL TALK

By DOUG SMALL
Colonist-FP News Service

OTTAWA — From the discos of Japan to the community hall in Athabasca, Alta.: Margaret Trudeau is abandoning the international jet set for the down-to-earth folks of Western Canada.

She's planning to take part in the kind of event her estranged husband, Liberal Prime Minister Pierre Trudeau, probably wouldn't dare attempt—a fund-raiser in Tory-strong Alberta.

Gather round while we tell you you all about it.

Margaret, you'll recall, has been all but out of the limelight since her publicity studded visit to open that little disco called Night Story last March in Japan.

She used that particular venture largely for personal gain, earning $20,000 for the appearance.

Her stop this June 27 out in Athabasca, however, is strictly a charity affair.

She's going out to the handsome community of 2,000 about 135 kilometres north of Edmonton to help some friends raise money for (don't let this get back to the anonymous friends of the prime minister who built the one at 24 Sussex) a new town swimming pool.

Affable George Philipzyk, a businessman and former Athabasca mayor who knows her through a friend, approached Margaret with the idea some time ago, hoping she'd make an appearance that would swell the pool fund and, along the way, boost the town's plan for a $40-million university.

She's just agreed, and the town's as pleased as can be.

Philipzyk, who, with his wife will be putting Margaret up for the weekend, says he hopes to draw about 300 or 400 to the $30-a-plate dinner.

And he's promising a Ukrainian meal second to none.

"I don't know what Mrs. Trudeau's speech will be like," he says with one of those fine down-home chuckles you hear in western parts.

"But the food'll make the whole thing worthwhile."

SPEAKING of food, there's been no end of references to it—and what it comes from—flying about this week.

First we had former Tory finance minister John Crosbie's describing Finance Minister Allan MacEachen's little budget as "a ruptured duck."

Then we had Pierre Trudeau telling Indian chiefs that "man does not live by geese alone" and urging them to vote against the Quebec referendum "to make sure your goose is not cooked."

On top of all this, we learn that Winnipeg's hunting for a new pigeon shooter, to blow away two or three thousand birds that city officials consider a health and nuisance hazard.

The city's last pigeon blaster quit, saying he was "tired of the abuse I had to take all the time."

One wonders if Crosbie, MacEachen and Trudeau ever feel the same?

There's a fine old cannon just off Parliament Hill that is fired each day at noon.

Organizers of the annual St. Brigid's church send-a-kid-to-camp, fund-raising auction here Friday decided they'd like to sell the right to discharge it, and set off to find those behind the noon-day boom.

As befits a city where bureaucracy rules supreme, their search was a tortuous one.

"Not us," said the office of Commons Sergeant-at-Arms Gus Cloutier. Try the Governor-General's Footguards.

"Not us," said the footguards. Try the military at national defence.

"Not us," said the military. Try the Corps of Commissionaires.

"Not us," said the commissionaires. Try public works.

"Not us," said public works. Try the National Capital Commission.

"Not us," said an executive at the NCC.

Who then?

Well, it's the NCC after all.

How do we know? Someone asked the guy who fires the gun.

ONE OF the departments passed over by those searching for the shooter of the noon-day gun was veterans affairs.

It's probably just as well.

As a bureaucratic thicket, it's as tangled as they come.

Consider, for instance, the case of Gervais Bellefontaine, who was dishonorably discharged from the army at the end of the war in 1945.

He appealed the ruling. It was reversed.

And finally, buried in the veterans affairs department's $191.6 million spending estimates this year, is a $1 item which, when accepted by Parliament, will formally make Gervais Bellefontaine's discharge an honorable one.

Thirty-five years later.

OPEN EVERY DAY
8 a.m. to 5 p.m.
PERSONAL SHOPPING ONLY

Marigold NURSERIES LTD.
7874 LOCHSIDE DRIVE

PARKING! WE NOW HAVE A LARGE AREA INSIDE FOR PARKING

BEDDING PLANTS

Petunias — Doubles and Singles
Lobelia
Marigolds
Fibrous Begonia
Assorted Vegetables
Schizanthus
Nemesia
Snapdragons
And many, many more to choose from

SPECIALS, from MAY 3-9

55¢ per pack

PARKING NOW INSIDE

GERANIUMS

Seedlings
Pink, Red, White

4" Pots
each 75¢
doz. 7.50

5-2

FEATURE/CANADA

3,000 Canadians join fete

AMSTERDAM (AP) — Twelve hundred Canadian war veterans will take part in week-long celebrations beginning today to mark the 35th anniversary of the liberation of the Netherlands, including a re-enactment of the historic march into the capital May 5, 1945.

With wives and war widows, the number of Canadians here for activities across the country totals 3,000, the Canadian embassy said Friday.

Canadian troops played a major role in the liberation of the Netherlands from the occupying Germans in 1945.

Princess Juliana, who spent most of the war years in Canada with her daughters after fleeing the country before the German invasion in 1940, will give a reception for the Canadians in the royal palace Monday. Juliana abdicated as queen Wednesday in favor of her daughter Beatrix.

The Canadian destroyer *Assiniboine* berthed in Amsterdam harbor Friday for a seven-day official visit.

The band of Canada's Royal 22nd Regiment will march in the May 5 parade, from the Berlage Bridge in the southeast to Dam Square in the heart of the city, and will take part in a commemoration Wednesday at the Canadian War Graves Cemetery at Groesbeek in the east of the country.

Dan MacDonald, Canadian veterans affairs minister, will attend that commemoration. Other top officials visiting include Admiral R.H. Falls, the Canadian chief of staff, and Brigadier Henry Bell-Irving, lieutenant-governor of B.C., in 1945, commanding officer of the first Canadian troops to enter Amsterdam.

The Canadian ambassador to the Netherlands, Georges Blouin, will attend a ceremony Wednesday marking the German surrender in Wageningen, near Arnhem in the east of the country.

A two-part film *The Liberation of The Netherlands From the Ashes Of War*, jointly produced by the Dutch Broadcasting Foundation and the National Film Board of Canada, will be shown on Dutch television Monday and Tuesday nights.

THE ACES® IRA G. CORN, JR.

"A superior man is modest in his speech, but exceeds in his actions." — Confucius.

South was quite modest in his bidding of today's entertaining hand. Most would open one spade and wind up in the soup. Ace Ira Rubin of Paramus, N.J., likes to have more than others when he opens the bidding, but he makes up for his silence with delayed bidding and superlative play.

This hand created action at the International Team Playoffs held in Memphis last December. The results helped The Aces to a convincing victory and, under my direction as captain, The Aces will represent the United States in the World Championships scheduled in Holland this fall.

When first played, Aces Bob Hamman and Bob Wolff defeated a spade game reached by South after South chose to open one spade. The defense took two clubs and three spades and The Aces scored an easy down two.

With Aces Rubin and Paul Soloway holding the North-South cards, Rubin became declarer at a no trump game after Rubin's pass allowed West to open one spade. And that's about all the clues Rubin needed in the play.

West led the club king and shifted to the heart queen. Rubin won his ace and led a small spade to dummy's queen. Next the diamonds were run and the heart king was cashed. This gave Rubin eight of nine tricks and West was stuck for discards.

NORTH 3-27-A

♠Q 2
♥K 9 5 4
♦A Q J 10 5
♣5 3

WEST	EAST
♠A J 9 8 3	♠5
♥Q 3	♥J 10 8 7 6
♦9 7 4	♦8 6 3
♣A K 8	♣J 10 7 2

SOUTH
♠K 10 7 6 4
♥A 2
♦K 2
♣Q 9 6 4

Vulnerable: North-South. Dealer: South. The bidding:

South	West	North	East
Pass	1♠	Dbl.	Pass
3 NT	Pass	Pass	Pass

Opening lead: King of clubs

West chose to hold on to the A-J of spades and the A-8 of clubs. Rubin then led a spade to give West two spades, but the forced club lead gave Rubin his ninth trick. (Rubin also held on to two spades and two clubs).

Had West blanked his club king instead, Rubin would have led a club and the forced spade lead would have produced an overtrick.

Bid with Corn

South holds: 3-27-B

♠A J 9 8 3
♥Q 3
♦9 7 4
♣A K 8

South	North
1♠	2♥
?	

ANSWER: Two spades. A heart raise is out and a rebid of two no trump without a diamond stopper is unattractive. Two spades is the only reasonable bid left.

Canadian pilot will help Soviets

LUDINGTON, Mich. (AP) — A Canadian ship pilot was sent Friday to free a Soviet freighter stranded after two U.S. pilots refused to guide the vessel through the Great Lakes in a political protest.

"We're not sure where he's coming from or when he'll get there, but we do have word he's been dispatched," said Lieut. Charles Mathis at U.S. Coast Guard headquarters in Cleveland.

The *Sasha Shishkovsky* was stranded in Ludington on Tuesday when its American pilot, Capt. Edward Senff, refused to guide the ship away from the Lake Michigan port. Senff joined pickets protesting against the Soviet military action in Afghanistan.

A second U.S. pilot also refused on Friday to board the vessel.

"I won't take it," Capt. Robert O'Brien said. "If I lose my job, I lose my job, but I won't take it."

Mayors push car tax cuts

TORONTO (CP) — The mayors of 13 Ontario auto-producing centres will ask the provincial and federal governments to help end a year-long sales slump by removing taxes on cars produced in North America.

If the governments agree to the idea it would reduce the price of cars sold in Ontario by about 15 per cent, Oshawa Mayor Jim Potticary said Friday following a meeting of the mayors.

The mayors, who in 1975 formed the Automotive Cities Committee, are faced with increasing layoffs in the auto industry in their municipalities.

Potticary said the committee will ask the Ontario officials to remove provincial sales tax on cars produced in North America for about 18 months, the amount of time needed for the major automakers to retool plants for the production of smaller cars.

OPEN HOUSE
SAT., 2-5 P.M.
570 BROADWAY
Great plans just need some finishing. Full basement, two bedrooms on main and one-bedroom suite up with great views over the city. $74,900.
Century 21® WESTERN HOMES 1037 Cloverdale 386-3494
TERRY SMOLLETT
386-3494
(24 hrs.)
5-2

MAPLE BAY
SEA-VIEW ACREAGE
Fantastic sea views from this 8.6 acres in Maple Bay. Beautifully treed property, several good homesites for those who like seclusion, and a good holding property for investors. $86,500. For more information, please call Duncan
J.H. WHITTOME & CO. LTD.
746-6161 MARTIN WALL 748-4449

NEW SUBDIVISION—ELK LAKE
Featuring:
★ 5 acres or more per lot
★ Panoramic Views — 7-mile circle
★ Priced from $115,000
ALL STAR REALTY LTD.
WE TAKE TRADES
BRIAN WALLACE
386-1255 or 479-7286
5-2

LIGHT INDUSTRIAL OPPORTUNITY
COLWOOD INDUSTRIAL PARK
● Fine 3-bedroom 1200 sq. ft. rancher
● Over 14,700 sq. ft. light industrial zoning
● FIRST TIME offered at $69,500 (exclusive)
● Your chance to open the business that you have wanted (many designated types)
● The existing dwelling is perfect for conversion, live-in or both, while you get established
● Drive by 1059 Dunford Road (off Jacklin) or call me for exclusive viewing:
CHUCK FARRAR 388-5464 pager #576 or Office
CENTURY 21 SUBURBAN REALTY 5-1 478-8316

OPEN HOUSE
Sat. and Sun., 1:30-4

3278 MEGAW
(off Ocean View Dr. backing to Cedar Hill Golf Course)
Be the first to have the opportunity to own this lovely three-bedroom family home, only five years old, conveniently located, close to all amenities and next to a golf course.
Asking $98,500
For prior viewing call:
LEO PIGERT, 598-1975 or BING RICHARDS, 388-5464, Pgr. No. 732
DUNSMUIR PROPERTIES LTD.
DUNSMUIR PROPERTIES LTD.
5-2 388-7868

ROCKLAND — OPEN HOUSE
707 ROBLEDA CRESCENT
SAT. AND SUN. 2-4 P.M.
City, sea and mountain views. 3-bedroom home on nearly ½-acre lot. Greenhouse, enclosed patio, terraced gardens, fruit trees. Near Government House. $125,000.
386-2264

MUST SELL!
$66,900
OPEN HOUSE SAT. 2-4
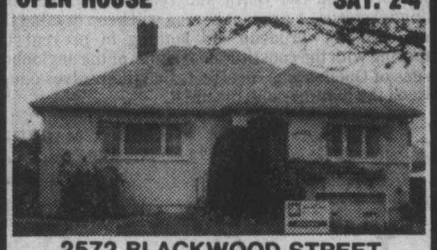
2572 BLACKWOOD STREET
(near Cook and Haultain)
EXCELLENT BUY!! 2 bedroom home with in-law suite. Edgegrain oak floors in living room. (room for large dining room suite). Double windows. Beautiful garden. Don't miss this one!
386-3231 MARGARET PRICE 477-1941
388-6275 pager 461
BLOCK BROS.
5-3

ANTIQUE BUSINESS
Priced to sell and well located with five year lease on Antique Row. Lease, leasehold improvements equipment and goodwill $19,000. Stock at 50% of retail. Financing available to good operator. Excellent earnings. Financial statements with exclusive agent.
PAUL SMITH
383-3238
Pemberton, Holmes Ltd
1000 Government St.
384-8124
5-3

OPEN HOUSE BY OWNER
953 KENTWOOD—BROADMEAD
SAT. & SUN. 1:30-4

Superb contemporary 4-BR, 3000-sq.-ft. home. Designed and built by a master craftsman with many special features. High wooded views with beautiful sunshine all day. Wrap-around decks.
658-1066 $155,000

CEDAR HILL MALL
SIDEWALK SALE
SATURDAY MAY 3
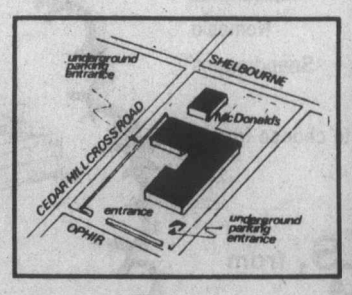

☆ Coca Cola Robot will be in attendance!
☆ Displays by
● Douglas Volkswagen
● Local Artists
☆ DON'T MISS IT ☆
Shelbourne and Cedar Hill X Rds.
(behind McDonald's)

A. E. LePAGE
WESTERN LTD REALTOR
"We'll Help Make It Easy!"

OPEN SAT. & SUN. 2-4
4459 EMILY CARR
Just completed! 1½ storey custom built home on large lot in Broadmead. Large cedar beams and vaulted cedar ceiling highlight the formal LR, sep. DR, kitchen with eating area, family rm. with heatilator FP and built-in bookshelves. Very well-finished. MLS. $144,500.
DENNIS FERRILL 721-5340
DAVE SHERMAN 595-7990
JUST FOR YOU
OPEN SAT. 2-4
2077 RENNIE PLACE
See the rest, buy the best. Situated off Weller, 3-BDR home on quiet cul-de-sac. Feature slate FP, super large bright kitchen. Full high basement with roughed-in FP and 2nd bathroom. Offered at $71,500. MLS
TED WEBB 384-0815
DOUG PAYNE 658-5833
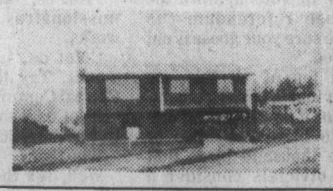

A REAL GEM
"A must see inside". Warm and cozy, tastefully redecorated, 3-BDR home with 4th BDR and family room down. Large bright kitchen with built-in dishwasher and breakfast nook. Call to see this Colwood charmer. MLS. $72,500.
TED WEBB 384-0815
DOUG PAYNE 658-5833
SUPERB VIEW
PRIME AREA
Immaculate home overlooking Gonzales Bay and Juan de Fuca Strait. Features 3-BDR, sunroom and large sundeck with southern exposure plus unobstructed view. Situated on fully landscaped lot just a stones throw from water. Full price $139,500.
GORDON DOVEY 721-5049
JOHN MACDONALD 384-9160

FLORIST SHOP — $25,000
Active florist business in excellent exposure area close to hospital. Asking price of $25,000 includes equipment and stock. Plenty of opportunity to increase volume.
GORDON DOVEY 721-5049 JOHN MACDONALD 384-9160
477-7121
5-2
A. E. LePAGE
WESTERN LTD REALTOR

Colonial In Selective Gordon Head Area

Seaview — 5 min. walk to public beach access. Large wrap around sundeck. 3 floors approx. 3,600 sq. ft. of living space. 3 bathrooms plus 1 powder room. Basement suitable for in-law suite. Tree house for children. Well insulated — aluminum siding and parquet flooring. Wine Cellar. 4 bedrooms up. Formal dining room and sunken living room. Near bus line.
Assume mortgage 10½% to eligible buyer.
Phone 477-0710.
5-2

ANNOUNCEMENT
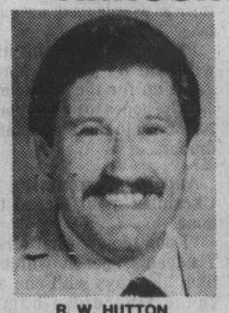
R. W. HUTTON
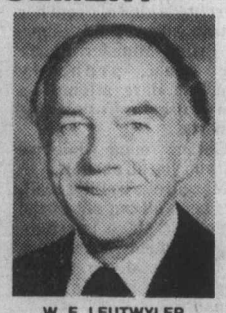
W. E. LEUTWYLER
Mr. Robert W. Hutton, president of the R. W. Hutton Condominium Services Ltd., is pleased to announce the appointment of William E. Leutwyler as vice-president and controller of company operations. Mr. Leutwyler has an exceptional background in senior level accounting and administration that will assure our clients a competent, business-like approach to their management needs.
Mr. Leutwyler formerly was general manager of two deluxe hotels in Aspen, Colorado, a position he held for ten years. From 1955 to 1969 he was auditor and then general manager of Squaw Valley Development Company in Squaw Valley, California. He was also elected to the Council of the Town of Snowmass Village, Colorado, and was on the Board of Governors of the Snowmass Resort Association for ten years, including two terms as president, which administered some 1300 condominium units in the Aspen area.
R. W. Hutton Condominium Services Ltd. is a professional service company engaged in the management of strata corporations.
R. W. HUTTON CONDOMINIUM SERVICES LTD.
1823 Fort St., Victoria 5-3 598-5148

TODAY'S CROSSWORD PUZZLE

UNITED Feature Syndicate

ACROSS
1 Poke
5 Stage
9 Slave Dred —
14 Jacob's son
15 U.K. river
16 Chaplain
17 Manipulates
18 Entreaty
19 Opposite of cation
20 Belted
22 Wild geese
23 Germ
24 Placed
25 Swifter
28 Wind storms
32 Enroll
33 Fort —, California
34 Tear
35 Almost closed
36 Prop
37 Fish
38 King: Fr.
39 Instruct
40 Renovate
41 — State: New Mexico
43 Cafe patrons
44 Vandals
45 Argot
46 Hauling
49 Near the lower limit
53 Antelope
54 Habit
55 Designate
56 Income: Fr.
57 Poker term
58 Nights before
59 Go by car
60 — Friday
61 Imparted

DOWN
1 And
2 Pause
3 Finished
4 Catastrophe
5 Smart
6 Was sick
7 Angered
8 Water body
9 Saving
10 No. Amer. nation
11 Norse god
12 Run
13 Some bills
21 — Gynt
22 Scow
24 Carp
25 Doubts
26 Pear
27 Discolor
28 Tinge
29 Hum
30 Lubricator
31 Ejects
33 Breakfast foods
36 Person
37 Watchman
39 — Bay, Ontario
40 Clique
42 Japanese religion
43 Bolted
45 Poem part
46 Semester
47 Margarine
48 Desire
49 Single: Prefix
50 Hub
51 "So be it!"
52 For fear that
54 Wit

S	A	M	P		S	N	O	U	T		S	H	A	D
H	O	A	R		T	E	N	S	E		H	O	L	E
O	N	T	O	P	O	F	T	H	E		A	M	O	N
R	E	A	S	O	N		O	E	N	O	L	O	G	Y
			P	I	E	R		R	A	I	L			
D	E	F	E	N	S	E	S		G	L	O	A	T	S
E	X	E	R	T		L	A	M	E		T	R	A	M
N	O	R		S	T	A	T	U	R	E		T	I	E
I	D	A	S		E	Y	E	S		S	T	I	L	L
M	E	L	L	O	W		D	I	R	T	I	E	S	T
			I	N	S	T		C	O	A	L			
O	U	T	P	A	C	E	D		A	T	T	E	S	T
P	R	E	P		O	P	E	N	S	E	S	A	M	E
A	G	E	E		R	I	V	E	T		U	S	E	S
L	E	N	D		E	D	I	T	S		P	E	W	S

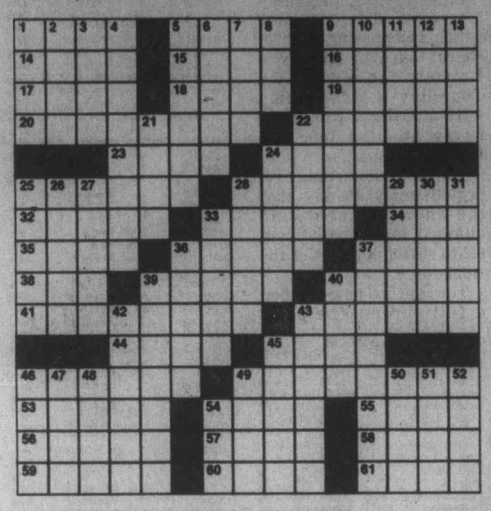

Advertising helps

good things happen

Hunt brothers 'victims'

NAMES in the NEWS

The billionaire Hunt brothers assured Congress in Washington Friday that they were victims, not manipulators, of the collapse of silver prices and denied trying to corner the market. **Nelson Bunker Hunt** and **William Herbert Hunt** also said that negotiations for a $1 billion loan had been completed to settle their financial problems. The troubles arose from the drop in silver prices at the end of March. The Hunts were testifying before a House of Representatives committee, which had threatened them with a jail sentence for not answering a subpoena earlier this week.

It doesn't take much to get banned in South Africa. Johannesburg censors are a touchy lot at best, but **Pink Floyd** never figured to make the blacklist for penning battle cries. It's the slammer now for anyone caught with the rock group's latest album. Mulatto and Indian students have picked up a Floyd lyric as a rallying cry: "We don't need no education. We don't want no thought control . . ."

Robert Redford says people who go to his movies are there to be entertained—not lectured—so he tries to keep politics away from his box office. He told students at Yale University, "There is a credibility problem when you are an actor. I don't speak out too often."

Charlton Heston, an avid amateur artist when he's not making movies, and his photographer wife, **Lydia Clarke Heston**, really got the big picture Thursday night. A picture of themselves. They were guests of honor at the 10th annual Orchid Ball of the National Art Association in Beverly Hills, Calif., which wanted to thank them for their contributions to the fine and performing arts. The thank you came in the form of a large portrait, done of them by **Artis Lane**.

Gene Kelly is pretty sure nobody ever has done a ballet based on football, so he intends to when he guest stars on the first episode of ABC-TV's *Omnibus*. It should be no problem. Hollywood's premiere hoofer has been doing things his way for years.

London *Daily Mail* correspondent **Brian James** — viewing demonstrators clenching fists and shouting slogans around Iran's beseiged embassy in London — may have crystalized the bafflement and frustration of the world at large with a single question. Says he, "Why is it that three-fifths of the world seems to be covered in water and the rest by Iranian students?"

Sophia Loren was born **Sofia Villani Scicolone**.

Three naked sisters smeared with mustard, who police say took off for the Garden of Eden in someone else's delivery truck, have been ordered to stand trial in Lansing, Mich., on charges of joyriding and indecent exposure. The sisters, **Doshaline McCuin, Charlene Roper** and **Sandra Lewis**, were arrested near the home they share.

Five persons, including rock singer **Leaveil Degree** of the **Whisperers**, pleaded not guilty in Los Angeles to charges they stole a mail truck containing $1.8 million in furs and jewelry.

A former clown has been awarded custody of **Dumbo**, the elephant, while his former wife, who played Tinkerbelle at Disneyland, says she will fight on to get back her heavyweight "sister." The next stage will be in a state courtroom where **Judy Kaye** is suing her former husband, Hollywood circus producer **Paul Kaye**, for what she says is her share of money and property he earned during the 12 years they lived together before their two-year marriage.

Zaire **President Mobutu Sese Seko** married his common-law wife, **Bobi Mulanwa**, in an unannounced but lavish Catholic wedding in Kinshaha.

the DIAMOND

from SKY JEWELS
is one of the finest things in life.

IT IS ALSO one of the finest values because we are direct importers of carefully selected loose diamonds from the gem-cutting centres of the world.

Come in and choose your diamond from our collection of loose gems and let us create a diamond ring that is exclusively yours. Also loose rubies, sapphires, emeralds and aquamarines.

Bill Kent
SKY JEWELS
10-16

& Gemologist & Goldsmith
ACROSS FROM THE EMPRESS

A9 Nootka Court
634 Humboldt St.
385-5144

PS
THE PLASTIC SHOP
Has Moved To
2215 Government St.
386-1477
"YOUR SPECIALTY STORE FOR PLASTIC SUPPLIES"

OUR FLOWERING TREES AND SHRUBS WON FIRST PRIZE AT THE 'HOME SHOW '80'
COME AND CHOOSE YOURS TODAY!

Container grown FLOWERING CRAB APPLE AND CHERRY ..... from 18.00 each
GERANIUMS UPRIGHT and TRAILING ..... 1.79 each
SEEDLING GERANIUMS ..... each 99¢
FUCHSIAS ..... each 69¢

WE HAVE A FULL RANGE OF TOP QUALITY BEDDING PLANTS
● Ageratums ● Begonias
● Marigolds ● Impatiens
● Pansies ● Petunias
89¢ per basket
10 baskets for 8.00

For the Small garden and balcony visit COOK STREET

Elk Lake Garden Centre
5450 PAT BAY HIGHWAY—Just Beside Elk Lake

LISTEN TO GOOD ADVICE FROM HARRY HURN
SAT. and SUN. 8:41-11:26 a.m., 1:45-3:36 p.m. on CFAX

SUNDAY MAY 11th IS
Mother's Day!

Please Her With Beautiful Home Furnishings!

We have lots of beautiful ideas with beautiful and big savings too! Many specially selected items are specially priced at

½ OFF Reg. List Prices!

Also ... We will include a complimentary Mother's Day Gift with every purchase ... hurry while supplies last only

The Traders
715 Finlayson
388-6264
NEW HOURS: Mon., Tues., Wed., Sat. 9 a.m. to 5:30 p.m.
Thurs. and Fri. 9 a.m. to 9 p.m.
Closed Sundays

Inch for inch, STYROFOAM*SM is the superior insulation value for your home.

What makes STYROFOAM SM brand insulation the #1 value insulation for your home? Its high insulation factor of R-5 to an inch. Its ease of application—**no frame walls to build.** Its light weight, its strength, its long life.

Easy to work with...Simple to apply

STYROFOAM SM requires no special tools, skills or procedures. The light-weight, rigid boards go up smoothly on any flat surface. Each board covers 16 square feet and can be fitted snugly around electrical outlets, doors and windows, by simply cutting it with a knife or saw.

In your basement STYROFOAM SM can prevent up to 20% of your home's heat loss, compared to an uninsulated basement.

STYROFOAM SM is the ideal insulation for your basement. **You save the time, the cost and the work of building a stud wall.** Simply put nailing strips at the top and the bottom of the basement wall. Additional nailers may be used if required. Then, using a suitable adhesive, apply the STYROFOAM SM insulation boards directly to the wall surface between the nailers. To achieve a snug fit around doors, windows and electrical outlets, simply cut the STYROFOAM SM to a clean tight fit with a knife or hand saw. Nail ½" gypsum drywall to the nailers over the STYROFOAM SM and look forward to greater comfort and impressive fuel savings for years to come.

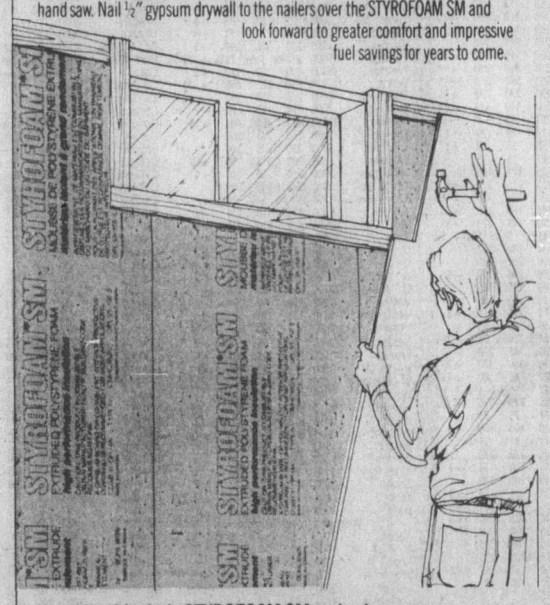

Re-siding? Include STYROFOAM SM and gain extra savings in fuel costs.

If you are planning to re-side your home, you can greatly increase the insulating efficiency of your exterior walls by installing STYROFOAM SM over the old wall, under the new siding you've selected. There's nothing complicated about it. Boards of STYROFOAM SM brand insulation are simply nailed to the old siding, and your new siding may be nailed through the STYROFOAM to the frame beneath.

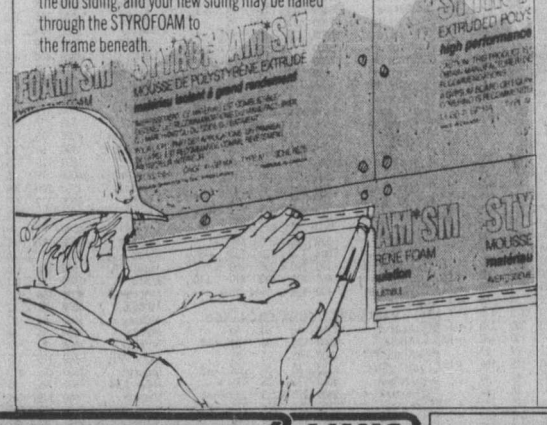

Building a new home or an addition? Build in the benefits of the Super-Insulated System...with STYROFOAM SM insulating sheathing.

The Super-Insulated System sets the standard for new energy-efficient construction. It works on the premise that two insulations are better than one. With the usual fibrous batts within the wall's stud cavity...STYROFOAM SM brand insulation replaces the normal exterior sheathing. The complete wall is insulated. Frames, studs, joists, sills, headers...no gaps are left to rob you of valuable heat.

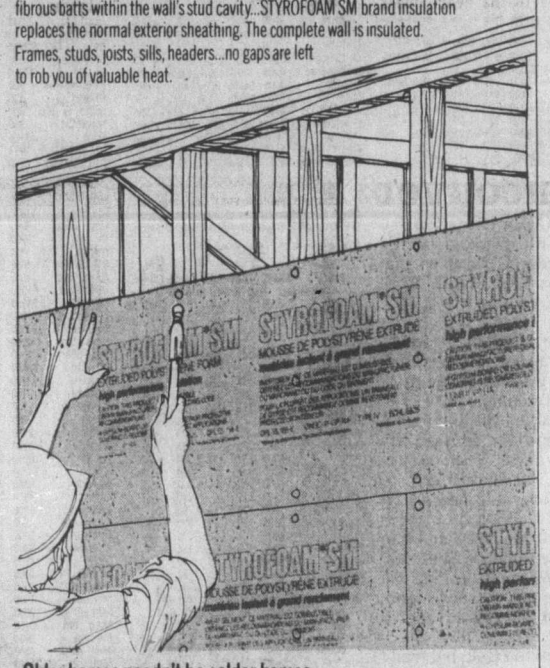

Older homes needn't be colder homes.

STYROFOAM SM is your heat-saving answer to your heat-loss problems. And you don't have to tear out the existing interior walls to re-insulate. Simply install the lifetime performance of STYROFOAM SM over the old interior wall surface.

Frame the wall top and bottom and around windows and doors with 2" x 2" nailing strips...then with adhesive apply the STYROFOAM SM directly to the walls between the nailers...and cover with gypsum drywall nailed to the strips.

Next winter and 5, 10, 15 years from now, you'll be glad you chose STYROFOAM SM Insulation.

Made only by Dow, STYROFOAM SM brand insulation can't settle and is virtually impervious to moisture. It can't crumble, rot or support mould or mildew. It will last for the lifetime of your home.

STYROFOAM brand insulation is combustible and should be properly installed. A ½" gypsum board interior finish, should be used in residential construction. For specific instructions see Dow literature available from your supplier or from Dow.

Any product as good as STYROFOAM SM is bound to have imitators. That's why we imprint the brand name on every board of STYROFOAM SM.

IF IT DOESN'T SAY STYROFOAM*SM IT ISN'T.

DOW

DOW CHEMICAL OF CANADA, LIMITED

*Trademark of The Dow Chemical Company

CUBBON LINK
IN COLWOOD 2650 NOBHILL RD 474-1281
ON COOK 1720 COOK ST 384-8181

DOMAN'S
280 Bay Street
386-2151

LUMBERWORLD
3955 Quadra Street
479-7151

REVELSTOKE
Home Improvement Centre
449 Gorge Road
386-3211

Toronto trading

TORONTO (CP) — An upward push by oil stocks Friday led the Toronto stock market to its highest level since March 21.

Trading in shares of Talcorp Associates Ltd. was halted at the opening and resumed at 11:30 a.m. The class A shares slipped ⅛ to $13 but only 20 share were traded.

The company said it intends to buy some of its own shares from time to time for cancellation but only at prices below book value, about $19 a share. It also reported first-quarter earnings of $342,352 or 25 cents a share, compared with $133,780 or 10 cents a share in the same period in 1979, and said shareholders approved a two-for-one split.

BOX SCORE

	Fri.	Thurs.
Issues traded	625	606
Advances	246	216
Declines	186	190
Unchanged	193	200

ACTIVE STOCKS

Stock	Sales	High	Low	Close	Ch'ge
Gulf Cda	162635	$32¼	31⅝	32⅛	+ ½
Wkr-Cons	140647	$27	26	26⅞	+ ¾
IU Intl	102290	$16¼	15⅜	15⅞	+ ⅝
Bell Cda	95440	$19½	18½	19⅜	+ ¼
Inco Ltd	72741	$25¼	24⅝	24⅝	— ⅞
Mines and oils					
ABU Mines	49100	405	390	400	+10
Woodsreef	40100	59	51	59	+8
Manitou Bv	36800	140	122	126	—14
N Senator	23000	52	50	50	—3
Joutel Res	21200	145	140	140	—1
Sceptre Rs	87851	$14⅜	13¼	14⅜	+ ½
Pennant Rs	56700	295	280	290	+4
Northland	43700	105	102	105	

TSE 300 INDEX

	Close	Ch'ge	high	low
TSE 300	1884.91	+ 9.88	2192.58	1702.51
Minerals	1755.86	—26.97	2404.00	1715.39
Financ'l	1170.77	+ 7.34	1260.33	1073.19
Oil, Gas	4301.73	+59.41	5155.38	3557.04
Industry	1181.45	+ 1.71	1345.60	1121.53
Utilities	1494.75	+17.38	1566.53	1320.82
Consum	1804.02	+22.16	1876.65	1476.21
Merch	1229.36	— 0.18	1395.28	1209.72
Forest	1543.99	+ 5.04	1919.58	1487.15
Transp't	2507.89	+32.35	3193.20	2365.01
Pipeline	2041.35	+22.23	2236.88	1806.10
Manage	2042.34	+21.29	2408.51	1861.26
Comm.	1643.97	+ 7.08	1674.93	1458.68
Golds	2941.03	+39.56	3705.73	2553.68
Building	3941.27	— 6.96	4648.53	3732.58

Up 11, down 3. Volume 3.74 million (3.54 million). Value $68.5 Million ($62.73 million).

MARKET REPORT

Closing quotations for Fri. May 2, 1980

Distributed by CP

Toronto Stock Exchange—May 2

Complete tabulation of Friday transactions. Quotations in cents unless marked $. z—Odd lot, xd—Ex-dividend, xr—Ex-rights, xw — Ex-warrants. Net change is from previous board-lot closing sale.

Stock	Sales	High	Low	Close	Net Ch'ge
A and B					
A.G.F.M	1200	365	360	365	+ 5
Abti Prce	7800	$18⅝	18⅝	18½	
Abitbi 10	150	$50	50	50	
Action Trd	11000	10	8	8	— 3
Adanac M	5800	440	410	440	+25
Advocate	100	170	170	170	— 5
Afton Min	300	$26	26	26	
Agnico E	1939	$10⅞	10⅝	10⅞	+ ⅛
Agra Ind A	200	465	465	465	—10
Akaitcho	1820	165	165	165	+ 5
Albany	27700	265	225	255	+30
Alt Energy	41060	$20⅞	20	20⅞	+ ½
Alta Gas A	43405	$29¼	28⅜	29	+ ¾
Alta G F	z60	$25	25	25	
Alta G 9.76	14210	$25½	25¼	25¼	
Alta G 6⅛	8400	$40⅞	38¾	40	+ 1
Alta G 6½	16480	$27⅞	26½	26⅞	+ ½
Alta Naf	100	$95	95	95	+ 5
Alcan	25675	$29¾	29½	29½	
Algoma St	2113	$30	29½	29¾	+ ¼
Alum 3rd p	z72	$25	25	25	
Am Larder	4000	79	76	76	— 1
Am Eagle	9500	$5¾	5½	5¾	+ ⅛
Am Leduc	3000	96	95	96	— 3
Ang CT 315	2100	$32½	31¾	32½	
Ang D Gld	1900	385	360	385	
Ang U Dev	600	280	270	280	+10
Aquitaine	5444	$54½	53	54½	+ 1
Argus B pr	z25	$26¾	26¾	26¾	
Asamera	10100	$22¾	22¼	22¾	
Asbestos	500	$37	36½	36½	— 1
Astral	100	240	240	240	
Atco A	1050	$20	19½	20	
Atlas Yk	6100	76	74	74	— 3
Atq Hard A	300	$10¾	10¾	10¾	
BP Can	8755	$42¾	42½	42½	— ½
Banister C	600	$16½	16¼	16½	+ ¼
Bank BC	200	$31	31	31	
Bank Mtl	32228	$24⅜	24	24	
Bank N S	51109	$25¼	24⅞	25¼	+ ¼
Bankeno	8800	$6¾	6½	6¾	+ ¼
Barex	1000	28	28	28	+ 4
Bary Expl	3300	190	182	182	—13
Basic Res	4700	$11⅜	10¾	11	
Baton B	z1	$12½	12½	12½	
Bay Mills	100	$5¾	5¾	5¾	
Belding	213	260	260	260	—20
Bell Canad	95440	$19½	18½	19⅜	+ ¼
Bell C pr	z50	$24½	24½	24½	
Bell 2.28	200	$29	28⅞	28⅞	+ ⅛
Bell 1.80	850	$19½	19½	19½	+ ¼
Bell 1.96	1900	$23¼	22⅞	23¼	+ ¼
Bell 2.05	34765	$23	22¾	22⅞	+ ⅜
Bighart O G	3700	$8	7⅞	7⅞	+ ⅛
Biltmore I	500	$5	5	5	— ¼
Biltmo A p	400	$5	5	5	
Bl Hawk	1000	50	50	50	
Blakwod A	100	475	475	475	
Bonnac A	200	$7⅛	7	7	— ½
Bonza O	9170	$10¼	10	10¼	
Bonanza W	1950	$5⅛	5⅛	5⅛	— ¼
Bow Valy	16355	$44¾	43¾	44½	+ 1
Bow-m pr	z20	$45	45	45	
Bralor Res	1500	$28⅝	28½	28½	— ⅛
Bramalea	175	$17	17	17	+ ¼
Brascan A	5136	$25¼	24⅞	25⅛	+ ¼
Brscn 8½	600	$24½	24¼	24½	+ ¼
Brenda M	2740	$28	27	27	— 1
Brinco	8943	$8⅛	7⅞	8⅛	+ ¼
Brinco p	372	$5⅜	5⅜	5⅜	+ ⅛
BCFP	5043	$11⅜	11¼	11⅜	+ ¼
BC Pack B	z52	$44¼	44¼	44¼	
BCRIC	25380	$6½	6⅜	6½	
BC Phone	1976	$16½	16	16	— ½
BCPh 4¾ p	z20	$41¾	41¾	41¾	
BCPh 6.80	z35	$17¼	17¼	17¼	
BCP 7.04 p	300	$19	18¾	19	+ ¼
BCP 2.32 p	z6	$20⅝	20⅝	20⅝	
Broul Reef	10000	108	100	100	—10
Brunswk	7105	$10⅞	10⅝	10¾	
Budd Can	100	$7	7	7	— ⅛
C					
CC Yachts	300	340	330	330	
CAE	1350	$14	13⅞	14	— ¾
CIL	1000	$25¾	25¼	25¼	— ¼
CME Res	1000	289	285	289	+ 9
CMS Mines	500	90	90	90	
Cad Frv	3560	$18⅞	18¼	18¼	— ¼
Cad Frv A	12369	$8⅝	8½	8½	
CalPow A	9534	$49¾	49	49¾	+ 1
CalP 4 p	z33	$45¾	45¾	45¾	
CalP 10 p	z10	$102	100½	100½	
CalP 9.80	100	$99	99	99	+2½
CalP 2.36	4200	$25¾	25¼	25¾	
CalP 8¾	z90	$92½	92	92½	
Calvert	10000	255	251	255	
Camflo	900	$17¼	16⅞	17¼	+ ⅜
C Chib A	1000	$10	10	10	
Camp RL	1500	$36½	35½	36¼	+ ¾
Can Cem	1727	$12¼	12	12¼	+ ¼
CCe C p	226	$13½	13½	13½	
CDC	11055	$12⅜	12¼	12⅜	+ ⅛
CDC pr B	1598	$131	129	130	
Can Malt	200	$29⅞	29⅝	29⅝	— ⅜
C Nor West	3100	$18¾	18¼	18⅜	+ ⅛
C Packrs	20300	$31	30⅞	31	+ ¼
C Safway p	z20	$85	85	85	
CS Pete	3900	$17⅜	16½	16⅞	— ½
Can Trust	4985	$24	23⅞	23⅞	+ ½
C Trust 7¼	5500	$19	18⅞	19	+ ⅝
C Trust 7¾	100	$21	21	21	+ 1
C Tung	140	$25	25	25	+ ¾
CCablesy A	2014	$13⅜	13⅛	13⅜	
CCablesy B	300	$13⅜	13⅜	13⅜	+ ⅜
Cdn Cel	1150	$14⅝	14½	14½	
CC Man A	600	$21	21	21	
C Formost	7600	$6¼	6¼	6¼	— ⅛
CG Invest	2292	$20½	20⅛	20⅛	
CI Bk Com	30648	$25¼	24⅞	24⅞	— ¼
C Lencour	17850	145	126	145	+ 5
C Manoir	200	$5¼	5¼	5¼	+ ¼
C Marconi	320	$18¼	18⅛	18¼	
CNat R	19939	$18⅛	17	17⅜	— ½
C Nat 8.50	450	$39	37	37	— 1
C Ocdental	20111	$13⅛	12⅞	12⅞	+ ⅛
CP Inve	4666	$39⅜	39¼	39⅜	+ ⅜
CP Ltd	22619	$37⅞	37¼	37⅝	+ ½
CPL A p	600	$8⅜	8⅜	8⅜	
C Reserve	1300	$19	18¾	19	
Cdn Tire A	985	$23⅝	23½	23½	
C Uiltles	4010	$22½	21¾	22½	+ ¾
C Util 5 pr	z40	$52¼	52¼	52¼	
CU 10¼	10305	$26¼	26	26¼	+ ¼
C Util 9.24	400	$23¾	23¾	23¾	
C Util 7.30	1000	$19½	19½	19½	
Canbra	1600	$5	5	5	
Candel Oil	385	$74¾	73½	74¾	+ ¼
Canray	3600	300	290	295	+ 5
Canron A	1300	$14½	14½	14½	— ½
Cara	1700	$16⅞	16⅜	16⅞	+ ⅜
Carl OK	4100	$7¾	7⅝	7⅝	— ⅛
Carl A p	100	$23½	23½	23½	+ ½
Carma A	410	$12⅞	12⅞	12⅞	+ ⅜
Carolin M	350	$14	13⅞	13⅞	— ⅛
Cassiar	2200	$11	10½	10¾	— ⅛
Celanese	4150	$6⅝	6¼	6¼	— ⅜
Celan 175 p	500	$18	18	18	+ ⅞
Ctl Est A	410	$10½	10½	10½	+ ½
Cent Pat	1000	375	375	375	
Chnclr	2555	$5¼	5	5¼	+ ¼
Charter Ol	3600	295	270	295	+25
Cherokee	400	$11½	11½	11½	
Chib Kay	2800	35	34	34	+ 4
Chieftan D	5088	$29½	29	29½	+ ½
Chimo	1000	200	200	200	
Chrysler	7085	$8¼	8	8	— ¼
CHUM	2100	$11	10½	10½	— ½
CHUM B	z40	$10	10	10	
Coin Lake	4000	42	40	42	— 8
Cmplx	4500	$5⅜	5½	5½	— ⅛
Cominco	4170	$56¾	54¾	55	—1⅞
Cominco A	2100	$25	25	25	
Comrcl O G	400	385	370	370	— 5
Comtech	3800	300	300	300	—10
Con Bath A	4642	$14⅞	14⅝	14⅞	+ ¼
Con Bath p	z50	$15¾	15¾	15¾	
Con Fardy	500	295	295	295	— 5
C Durham	9850	240	230	239	+ 9
C Marben	1200	185	176	185	
C Morisn	300	385	385	385	+15
Cons Pipe	200	$6¼	6¼	6¼	+ ¼
Cons Prof	6050	199	185	185	—10
C Rambler	700	410	380	400	—25
Con Distrb	7725	$7⅞	7¼	7¼	— ⅛
Conventrs	2400	$16⅞	16⅝	16⅞	
Conwest	1430	$7⅞	7⅝	7⅝	— ⅜
Cop Fields	700	$13¾	13½	13¾	+ ¼
Corby vt	700	$16¼	16	16¼	+ ¼
Corby B	200	$15½	15⅜	15½	+ ¼
Coseka R	7783	$18½	18	18	— ½
Costain Ltd	200	$7½	7½	7½	+ ¼
Courvan	2900	203	200	200	— 1
Craigmt	2000	$5⅞	5⅝	5⅝	— ⅛
Crestbrk	2000	$21½	21⅜	21½	—1½
Crwn Life	550	$62¾	62¾	62¾	— ¼
Crwn Trst	100	$18½	18½	18½	—1½
Cyprus	17180	$17⅜	16	16⅞	— ⅝
Czar Res	14005	$16	15¾	16	+ ¼
D to G					
DRG Ltd A	300	$6¼	6¼	6¼	— ⅛
Dalco Pet	4700	$8⅛	7⅞	8⅛	
Dalmys	850	$8	7¼	8	+ ¾
Daon Dev	48850	$6	5¾	5¾	— ⅜
Datline	715	$7	7	7	+ ¼
D Eldona	19000	222	215	220	— 1
Delhi Pac	4400	100	100	100	— 3
Denison	4005	$40⅞	40¼	40⅞	+ ⅜
Dicknsn	1450	$11⅜	11¼	11¼	— ⅛
Digtech	2700	$6½	6⅜	6⅛	— ⅜
Discovry	2560	205	200	204	+ 4
Doman I	875	$7⅞	7⅝	7⅝	— ½
Dome Mine	1157	$73¾	73	73¾	+1¼
Dome Pete	54593	$73⅜	71⅞	73¼	+1½
DPete A p	24500	$20¾	20⅝	20¾	— ¼
DPete B p	3739	$21	20¾	20¾	— ¼
D Bridge	8685	$15½	15	15⅛	
DExplor	1500	76	73	73	— 4
Dofasco A	3294	$32⅝	32½	32½	— ½
Dom Store	701	$17⅜	17¼	17¼	— ¼
D Textle	17375	$12½	12⅛	12¼	— ¼
Domtar	3177	$24½	24¼	24⅜	
Dr Mc C A	1000	$11½	11¼	11½	
Dunde Pal	10033	130	128	130	+ 1
Dunraie	1200	125	123	123	—12
Du Pont A	265	$30	30	30	— ¼
Dustbane	200	$7⅝	7⅝	7⅝	
Dylex L A	765	$9¼	9	9	— ¼
Dynamar	1500	495	480	495	+15
Est Mirtic	2500	280	255	280	+10
East Sul	2775	335	315	335	+20
Ego Res	7300	195	190	190	— 5
Elhm A	2600	490	475	490	+10
Elks Stors	3450	375	350	350	—20
Emco	500	$11⅜	11¼	11⅜	
Emco w	500	250	250	250	
Engry Res	2250	161	161	161	— 5
Extd A	1500	$8⅜	8⅜	8⅜	
Falcon C	8550	$101¼	97⅞	97⅞	
Fibrg Nik	25620	$100½	99½	99½	— 1
Fed Ind A	1100	$7	6¾	7	+ ⅜
Fed Trust A	2000	345	320	345	+25
Fidelity Tr	5600	475	475	475	
Fidelty Tr p	300	$13¾	13¾	13¾	
Finning T	100	$20½	20½	20½	+1½
F Calgary	2700	270	265	265	— 5
F City Fin	300	$12½	12½	12½	
F Cty Tr C	500	$7¾	7¾	7¾	
F Mar	1500	180	176	176	—14
Foodex p	1000	$7¼	7¼	7¼	
Ford Cnda	340	$45	45	45	
F Sea A pr	600	$7⅜	7⅜	7⅜	+ ⅛
Francana	10534	$14½	13¾	14½	+ ½
Fraser	z75	$18	18	18	
Fruehauf	1550	$10½	10⅜	10½	+ ⅛
G M Res	4600	$6⅜	6¼	6⅜	— ⅛
Galtaco	200	$5	5	5	
Galveston	700	275	275	275	
Gaz Metr	612	$6⅞	6⅝	6⅞	+ ⅛
Gaz 5½ p	100	$50	50	50	
Gen Baker	2300	$9	8¾	9	+ ⅛
G Distrb A	800	$10	9⅞	10	
G Distrb w	1100	440	425	425	— 5
GMC	531	$53½	53¼	53½	+ ½
Genstar L	1250	$26⅜	26¼	26¼	+ ¼
Giant Yk	400	$18	18	18	+ ⅝
Gibraltar	17900	$11	10⅞	10⅞	— ⅛
Gibe Rlty p	11400	$21	20⅝	21	+ ¼
Goldund M	3700	315	310	315	
Goodyear	100	$19½	19½	19½	— ½
Graft G A	3600	$15	15	15	
Granduc	1000	295	285	285	—15
G L Nickl	6300	142	130	142	+12
GL Forest	z75	$47⅛	46⅞	46⅞	
GL For r	18805	65	60	65	+13
GN Fin	2300	350	350	350	+ 5
Gt West S	1000	290	290	290	
G Goose	300	$5¾	5¾	5¾	— ¼
Greyhnd	400	$28⅛	28	28⅛	
Guar Tr p	650	$16¼	16¼	16¼	+ ¼
Gulf C	162635	$32¼	31⅝	32⅛	+ ½
Gulfstrem	17900	$6	5¾	5⅞	+ ⅛
HCI Hldg	2550	$24½	24¼	24¼	+ ¼
Hardee	1500	77	73	73	— 4
Hard Crp A	2000	230	230	230	— 5
Hard Crp C	1200	195	185	195	— 5
Harlequin	4090	$20⅛	19⅜	20	+ ⅜
Harris A	500	425	425	425	+25
Hatleigh A	100	$6	6	6	+ ⅛
Hatleigh B	100	$5⅜	5⅜	5⅜	— ⅜
Hawker	3000	$16	15⅞	16	+ ¼
Hayes D	2069	$8	7⅞	8	
Hedway A	500	$5⅛	5⅛	5⅛	+ ⅛
Highfield	200	320	320	320	+10
H Bay Mng	7500	$24	23½	23¾	— ½
H Bay Co	21229	$24¾	24¼	24½	+ ¼
HBC pr	4093	$19¾	19¼	19¾	+ ½
HB Oil Gas	20052	$121	116	120½	+ 5
Hu-Pam	500	70	70	70	— 5
Husky Oil	17720	$99½	93	99	+7½
Husky A pr	z20	$34¼	34¼	34¼	
Husky B pr	z60	$35½	35½	35½	
Hydra Ex	1055	75	75	75	+ 5
IAC	6240	$10⅝	10¼	10⅜	— ¼
ITL Ind	300	260	260	260	+10
IU Intl	102290	$16¼	15⅜	15⅞	+ ⅝
IU Intl A	100	$54	54	54	+ 1
Imasco	310	$45	45	45	+ 1
Imasco A p	575	300	300	300	+ 5
Imp Oil A	22848	$41¼	40¾	40⅞	— ⅛
Imp Oil B	z4	$40⅝	40⅝	40⅝	
Inco	72741	$25¼	24⅝	24⅝	— ⅞
Inco 7.85	200	$21	21	21	+ ¼
Indal	11020	$12	12	12	+ ¼
Inland Gas	700	$13½	13¼	13¼	— ⅛
Inland G p	2300	$10¼	10¼	10¼	
Inind G 10p	300	$26	26	26	+ ⅛
Inter-City	980	$18¾	18⅝	18¾	+ ¼
IBM	z136	$65	63½	64	
Int Mogul	1011	$7	7	7	
Intl Thom	700	$10¾	10⅝	10⅝	— ⅛
Intpr Pipe	5903	$16¾	16⅛	16¼	— ½
Ipsco	200	$28	27⅞	28	+ ⅛
Iron Bay T	200	$6¾	6¾	6¾	
Irwin Toy	750	280	280	280	— 5
Ivaco	433	$15½	15½	15½	
J Q Res	3540	115	111	111	— 4
Jannock	680	$9¾	9¾	9¾	+ ⅛
Jannock 8	3800	$13	12¾	13	+ ½
Jannock w	900	480	475	475	— 5
Jorex Ltd	10000	69	65	69	+ 2
Joutel	21200	145	140	140	— 1
Kaiser Re	6681	$28⅞	28	28	— ¼
Kam Kotia	850	$6	5⅞	6	+ ⅜
Kaps Tran	4300	110	109	110	+ 1
Keeprite	6812	$14¾	14¾	14¾	— ⅛
Kelsey H	100	$24	24	24	— ½
Kerr Add	200	$15⅛	15⅛	15⅛	— ⅜
K Anacon	1567	60	58	58	+ 3
Labatt A	1918	$21⅞	21⅝	21⅞	+ ⅛
Lab Min	100	$42¼	42¼	42¼	+ ¼
Lacana	7300	$7½	7⅜	7½	+ ¼
Lacana w	2600	$5	445	445	— 5
Laidlaw A	1600	$6⅜	6¼	6¼	
Laidlaw B	2320	$6	5¾	5¾	
LOnt Cem	200	$5⅛	5⅛	5⅛	— ⅛
L Shore	z8	$6¼	6¼	6¼	
Laurasia	12000	80	77	77	— 2
Lau Fin p	600	$9¾	9⅝	9⅝	
Lava Cap	3775	$7⅛	7	7	— ¼
Leigh Inst	2170	$9½	9¼	9½	+ ⅛
Liberian	2200	310	300	300	—50
LL Lac	300	$6	6	6	
Lob Co A	1140	440	440	440	+15
Lob Co B	1400	425	425	425	— 5
Lob Co pr	185	$26½	26½	26½	
Lob Ltd Ap	z50	$15½	15½	15½	
Lochiel	3600	$5⅞	5⅝	5⅝	— ⅛
Lochiel r	57250	17	15½	15½	— ½
M to O					
MICC	z20	$11⅜	11⅜	11⅜	
MICC A	200	$23½	23½	23½	+ ½
MICC 8⅝	125	$20¼	20¼	20¼	+ 1
Micc 8 p	890	$25½	25	25	
MSZ Res	36200	226	217	223	+ 2
MB Ltd	3950	$25⅜	25⅛	25¼	
Madeline	5100	285	265	280	+10
Magna A	400	$9¼	9	9¼	+ ¼
Maislin I	300	425	425	425	+10
Maistc Wil	2750	$6½	6½	6½	
Malartic	z28	175	175	175	
Man Bar	36800	140	122	126	—14
Maplex M	z27	$9⅜	9⅜	9⅜	
Maritime	550	$24	23¾	24	+ ⅜
Mar T 860	1000	$9	9	9	+ ⅛
Mar T 940	200	$9¾	9¾	9¾	+ ¼
Mark Spnc	465	$7¾	7½	7½	— ⅜
Mass Fer	4206	$9¼	9⅛	9⅛	+ ⅛
Mas F A	200	$18½	18½	18½	
Mas F B	900	$18⅝	18⅜	18⅜	
Matchan	3000	54	53	53	— 5
Mc Adam	1000	62	62	62	— 2
McGraw H	2500	$8¼	8¼	8¼	
Mc Intyre	500	$58½	58	58	— ½
McLaghln	500	$11	11	11	+ ⅜
McLghl 10 p	800	$13	13	13	+ 1
McLghl w	1100	$6⅜	6⅜	6⅜	— ⅛
Melcor	1000	$12⅝	12⅝	12⅝	
Mentor	1250	450	450	450	
Mercantil	2175	$18½	18¼	18½	
Merland E	37400	$27	26¼	27	+ ¾
Minrl Res	8400	285	280	280	— 1
Mitel Corp	9570	$18⅜	17¾	18⅛	+ ¼
Molson A	12460	$27	26¾	27	+ ½
Molson B	2700	$25¼	25	25	
Monarc W	1000	42	42	42	
Monenco A	300	$11½	11½	11½	
Moore	13682	$35⅞	35⅜	35¾	
Mtn States	5400	$11½	11⅛	11½	+ ⅛
Muncpl S L	1000	$5¼	5¼	5¼	+ ¼
Murphy	1500	$26½	26	26½	+ ½
N B Cook	500	$5½	5½	5½	
NBU Mine	49100	405	390	400	+10
Nat Bk Can	8170	$10⅛	9¾	10	
N Hees Ent	z26	350	350	350	
Nat Pete	10350	330	290	290	—40
Nat Sea A	100	$13½	13½	13½	+ ¼
Nat Trust	z45	$21½	21½	21½	
Nemco	5100	285	277	280	— 5
Neomar	6800	340	325	330	
NB Tel	1093	$20½	20⅛	20½	+ ⅜
NB Tel 1.85	z62	$20	20	20	
N Kelore	6400	39	38	38	— 2
N Provid D	3000	49	49	49	
N Que Ragl	2600	400	385	385	—15
N Senator	23000	52	50	50	— 3
N York Oil	2600	250	240	250	+ 5
Nfld LP A	600	$21	20⅝	21	+ ½
Nfld Tel	500	$10⅜	10¼	10⅜	+ ¼
Nfld Te 975	1098	$20	19½	20	
Newnor	7500	26	25	25	+ 1
Nick Rim	4500	38	36	36	— 3
Noble M	350	170	170	170	+10
Nor Acme	4800	70	66	68	— 2
Noranda	57429	$24⅝	23¾	23¾	— ¼
Norbaska	2540	59	58	58	
Norcen	13507	$33⅜	33¼	33½	+ ¼
Norcn 288	2250	$60	59½	59½	+ ½
Norlex	6000	31	31	31	
Normick P	100	$7	7	7	+ ¼
Nor Tel	3602	$41½	41	41⅜	+ ⅛
Northgat	1700	$9⅛	9	9	— ⅜
Northld	43700	105	102	105	
NW Util p	z30	$41¼	41¼	41¼	
Nowsco W	1800	$22	21½	22	+1¼
Nu-Wst A	2750	$16¼	16	16	
Nu-Wst p	z50	$17	17	17	
Nu-Wst B p	100	$17¾	17¾	17¾	+ ¾
Nufort Res	5000	80	79	79	— 1
Numac	1100	$37	36¾	36¾	+ ¾
OPI A	300	$50	48½	50	+1½
Oakwood P	3550	$19½	18⅞	19½	+ ½
Obrien	2500	227	222	227	— 2
Oceanus I	150	145	145	145	
Ocelot A	z50	$26⅞	26⅞	26⅞	
Ocelot B	11900	$27½	27	27½	
Onaping	3500	450	440	450	
Oshawa A	6236	$7¾	7⅝	7¾	
Osisko	2000	41	40	40	— 1
P to S					
Pac Coper	11400	370	350	365	+15
Pac Nth G	100	$9½	9½	9½	
Page Pet	3774	$23⅛	23	23	+ ¼
Page Pet 7	1300	$13	13	13	— ¼
Pagurian A	6740	$5½	5¼	5½	+ ¼
Paloma P	5172	$6⅜	6⅛	6⅜	+ ¼
Pamour A	4700	$11	10¾	10¾	— ¼
Pancana A	2500	$5½	5¼	5¼	
Pancana B	100	$5¼	5¼	5¼	— ⅛
Pan Centr	9200	210	205	210	
PanCan P	200	$71⅞	71¼	71¼	+ ⅝
Pango Gld	200	101	101	101	— 4
Parlake	8300	265	255	261	+ 1
Pe Ben O	300	298	298	298	+13
Pembina	14870	$12⅜	11⅝	12¼	+ ¼
Pennant	56700	295	280	290	+ 4
Penningtn	1400	$5⅝	5⅝	5⅝	— ⅛
Petro Sun	1700	355	350	350	
Petrofina	1363	$49⅞	49⅝	49⅝	— ⅜
Petrol	600	$9¼	9	9	— ⅛
Peyto Oils	1900	$23¼	23	23¼	+ ¼
Phillips Cb	100	$11½	11½	11½	+ ¼
Phonix Oil	8400	$6	5⅞	6	+ ¼
Pine Point	1750	$38½	38	38⅜	— ¼
Place G	6700	350	340	340	—10
Placer	15616	$47	46	46½	— ½
Pop Shops	300	155	155	155	— 5
Powr Corp	53600	$14⅝	14	14⅜	+ ¼
Pow C 4¾	200	$25½	25½	25½	+1½
Prado Exp	3500	91	88	88	— 3
Precamb	5200	460	450	450	
QMG Hldg	8440	455	435	435	— 5
Qasar Pet	800	$6⅛	6	6	
Que Sturg	3350	490	475	480	
Ram	1650	$20⅝	20⅜	20½	
Rchmn	6167	$14⅜	14¼	14¼	+ ¼
Ranger	13535	$28	27¼	28	+ ½
Rank Org	1000	$5	5	5	
Rayrock	3900	275	265	265	—10
Redpath	600	$14	14	14	— ⅜
Redstone	13900	150	140	143	—10
Reed Pap A	1900	$10½	10⅜	10½	
R Sth A	3282	$8	7⅞	8	
Reichhold	1415	$11⅞	11¾	11¾	
Res Servic	56725	$11½	11¼	11½	+ ⅛
Revelstk	148	$9¾	9¾	9¾	
Revelstk p	200	$12½	12½	12½	+ ½
Revnu Prp	5100	185	184	184	+ 1
Rio Algom	3011	$30¼	30	30	— ⅛
Rio 580 pr	100	$60	60	60	+ 2
Rio 8.5	100	435	435	435	+ 5
Riv Yarn A	300	$7	7	7	
Rolland	1000	$8	8	8	+ ⅛
Roman	250	$59	59	59	+ 1
Ronyx Cor	200	485	485	485	+15
Rothman	600	$20¼	20¼	20¼	
Rothm 2p	300	$14	14	14	
Royal Bnk	29211	$42¼	41	41½	+ ¾
Ry Trsco A	2233	$14	13¾	13⅞	+ ⅛
Ruprtlnd	200	$5	5	5	— ⅛
Russel A	2000	$19	19	19	
Russel 170	1600	$16¼	16	16¼	+ ¼
St Fabien	8020	42	41½	42	+ ½
Sandwell A	1000	$11¼	11¼	11¼	— ¼
Sceptre	87851	$14⅜	13¼	14⅜	+ ½
Sceptre w	25087	$7½	7¼	7½	+ ¼
Schneid p B	z50	$13⅞	13⅞	13⅞	
Scot York	2710	$5⅞	5¾	5¾	— ⅛
Scotts	1220	$6	5½	5½	— ½
Scotts C	1220	$5¾	5¾	5¾	
Seagram	17930	$64¾	64¼	64¾	
Seaway pr	200	$5	5	5	
Seco Cem	550	$7½	7½	7½	— ¼
Selkirk A	100	$22	22	22	
Shaw Pipe	100	$18	18	18	+ ¼
Shell Can	21007	$32⅛	31⅞	31⅞	— ¼
Sherritt	2591	$12⅞	12½	12½	— ¼
Sigma	600	$24¾	24¾	24¾	— ¼
Silvana Mn	4400	$6⅛	6	6⅛	
Silvmq	8000	43	42	43	
Silverwd A	1150	$14⅛	14	14	
S Sears A	2266	$7⅛	7	7⅛	+ ⅛
S Sears B	z25	$7⅜	7⅜	7⅜	
Sklar M	3200	215	210	210	—10
Skye Res	10000	$11¼	10⅞	11⅛	+ ¼
Skyline H	14900	$6	5⅞	6	+ ⅛
Sogepet	2500	147	140	140	—10
Somville p	100	$27	27	27	— 5
Southm	1115	$32	32	32	
Spar Aero	100	$8¾	8¾	8¾	— ⅛
Spooner	6300	134	130	132	— 3
St Brodcst	2600	$11	11	11	— ½
Stand I A	z1	$7⅜	7⅜	7⅜	
Stelco A	20345	$27¼	26¾	27	+ ¼
Steep R	430	440	440	440	
Steinbg Inc	1925	$20	20	20	— ½
Sud Cont	17400	169	160	165	+14
Sulpetro B	15500	$20⅜	20	20	
Sulpetro 7 p	4015	$21	20⅝	21	
Sullivan	3100	335	325	335	
Sunbrst E	1500	50	50	50	+ 2
Suncor pr	1300	$26¼	26⅛	26⅛	+ ⅛
T to Z					
Talcorp A	z20	$13	13	13	
Teck Cor A	474	$18	17½	17½	— ¼
Teck Cor B	2795	$14½	14	14	— ½
Teledyne	500	$10½	10⅜	10¼	+ ¼
Tex Can	1238	$85½	85	85¼	— ¼
Txsglf	451	$40½	40	40	— 2
Thom L	700	135	135	135	+ 5
Thom N A	1845	$16⅜	16¼	16¼	+ ⅛
Tombill	500	114	114	114	— 3
Toromont	3110	355	345	355	+20
Tor Dm Bk	22887	$26⅛	25⅝	26⅛	+ ⅜
TD Rlty p	365	$21⅛	21	21⅛	+ ⅛
Tor Sun	200	$14	14	14	
Torstar B	910	$22	21	22	+ 1
Total Pet	14350	$26⅝	26¼	26⅜	+ ¼
Total PA p	360	$46	45⅛	46	+ ⅛
Totl Pet w	2200	$16⅞	16⅜	16⅞	— ⅛
Traders A	2620	$13½	13	13½	+ ⅜
Trade 7½ p	z25	$37	37	37	
Tr Can Res	13720	$6½	6⅜	6½	
Trns Mt	2260	$11⅝	11½	11⅝	+ ⅛
Trns Wst	4850	$8¾	8¼	8½	— ⅛
TrCan PL	16480	$23⅜	23	23⅛	+ ⅜
TrCan B pr	100	$32	32	32	
TrCan D p	740	$49	49	49	
Trimac	12950	$21	20¼	20¾	+ ½
Trimac wt	300	$18	18	18	+ 1
Trinity Res	4300	$9⅞	9½	9⅞	— ¼
Trizec Crp	275	$31½	31	31	— ½
Turbo Cl A	700	$22½	22¼	22½	
Turbo Cl B	1250	$22⅝	22½	22⅝	+ ½
Turbo 8¼	1200	$26½	25¾	26½	+ 1
Turbo w	4700	$16¾	16¼	16¾	
Ulster Pet	27100	$5¾	5⅝	5¾	+ ⅛
Ultramar	1227	$18¼	18	18	— ¼
Unican S	1300	310	310	310	
Un Carbid	1500	$32¼	32	32¼	— ¼
UGas A	7065	$11⅜	11⅛	11¼	— ⅛
Union Oil	1000	$35⅞	35½	35½	
Un Asbstos	5540	$5	490	5	+10
U Canso	3400	$21⅞	21¼	21⅞	+ ⅞
U Keno	1410	$30	30	30	+1¼
Un Reef P	3000	77	75	75	— 6
UW OG	4600	440	435	435	— 5
VGM Trsco	200	$7	7	7	
VS Serv	100	$8	8	8	+ ⅝
Van Der	500	$8	8	8	
Venpower	400	175	175	175	—25
Verstl Cor	2950	$23⅞	23½	23½	— ½
Verstl Cor p	700	$14¼	14⅛	14¼	+ ¼
Verstl C w	3450	$8⅜	8¼	8⅜	+ ⅛
Vestgron	12300	$20¾	20	20	— ½
Walax A	200	$17⅝	17⅝	17⅝	+ ½
Wlkr C	140647	$27	26	26⅞	+ ¾
Wlkr Con 9	1100	$35	35	35	+ 3
WC 7½	19839	$26¾	26¼	26⅝	+ ⅜
Wardair	800	410	400	400	+ 5
Wrintn	8450	110	107	110	+ 1
Weldwod	z2	$18¾	18¾	18¾	
Wstburne	400	$30¼	30	30	— ¼
Wcoast Pt	2950	$25¼	24¼	24⅝	— ⅜
W Pet A p	z30	$48⅜	47¾	48⅜	
Wcoast T	14710	$13½	13¼	13⅜	— ⅛
Wcoast w	5592	470	460	465	+ 5
West Mine	1600	$16	15⅞	16	+ ¼
Westfair	z25	$22¾	22¾	22¾	
Westfield	900	385	370	370	—15
Weston	300	$22⅞	22⅞	22⅞	+ ⅛
Wstn 6pr	z5	$60¼	60¼	60¼	
Whonok A	700	$7⅞	7¾	7⅞	+ ¼
Wilanour	500	465	465	465	— 5
Wilco	8500	69	66	66	
Willroy	1290	$6½	6¼	6½	+ ⅜
Win-Eld	5500	68	65	65	— 2
Windfall	20200	140	126	140	+14
Woodreef	40100	59	51	59	+ 8
Woodwd A	2660	$27	26¼	26¼	— ½
Wrlwid	300	$17¾	17¾	17¾	+ ¼
Yk Bear	900	$11⅛	11	11	— ⅛
Y Lambton	300	175	175	175	
Zellers A	4526	$9	8½	9	
Trust Units					
BBC R un	2050	$14½	14¼	14½	
BM-Rt un	7400	$10	9⅝	9¾	
C Perm un	300	$7⅝	7⅝	7⅝	
C Realty u	1174	$5¾	5½	5½	— ⅛
TD Realty	130	$23	23	23	+ ½

New York

NEW YORK (AP) — Shares of Teledyne Inc. were the standout performer as the stock market completed its second straight advancing week with a modest gain Friday.

Stock trading was quiet, while bonds racked up strong price gains and interest rates continued their recent slide.

Teledyne, a diversified company in businesses ranging from high technology to insurance, climbed 20⅞ to $116. The company offered to exchange $160 in face value of debentures for each of up to one million of its shares.

Liggett Group picked up 5 to $49¾. The company, which is opposing a $50a-share takeover bid by a British concern, said Thursday it was talking with another, unnamed party about a possible friendly acquisition.

The labor department reported early Friday that the unemployment rate climbed last month from 6.2 to seven per cent of the work force.

The rate has now climbed a full percentage point since February, reaching its highest level in almost three years.

The news dealt the stock market a mild setback at the outset, but proved a strong plus for the bond market.

CLOSING AVERAGES

	Open	High	Low	Close	Ch'ge.
30 Ind.	807.42	815.70	802.99	810.92	+2.13
20 Trn.	242.65	248.44	241.14	247.52	+5.41
15 Utl.	108.36	108.86	107.68	108.32	—0.21
65 Stk.	289.86	293.65	288.17	292.16	+2.14

Stocks volume: Indus. 2,286,600; Tran. 984,900; Utils. 310,700; 65 Stk. 3,582,200. Total volume 28.04 million.

ACTIVE STOCKS

Stock	Sales	Close	Ch'ge
Boeing	768200	33⅞	—1⅜
GtAtlPac	763700	5⅞	+ ¾
Teledyne	469600	116	+20⅞
Howrd John	453500	19⅛	+2⅛
Ligget Grp	429000	49¾	+5
Am Cyan	409200	27	+1
Texaco Inc	354100	34⅜	— ⅛
Pan Am	332500	4⅝	+ ½
Colg Palm	327000	12⅜	— ¼
Mobil	314200	71¼	— ⅜
CentSo West	312300	14¼	+ ⅛
PhillipsPet	308400	42⅝	— ½
Gen Motors	279600	45⅛	
MidSoutUt	260800	13	+ ⅛
IBM	242400	54	— ⅜

QUOTATIONS

Alcan	24⅞	Inland St	29¾
Alcoa	54⅞	IBM	54
Ald Chem	45½	Int Harv	27¼
Al-Chim	23⅞	INCO	20¾
Am Air	8⅜	Int Paper	32⅞
Am Brnd	68⅛	ITT	26⅛
Am Bcast	26½	Johns-Man	20½
Am Can	29⅞	Kaiser Al	19¼
Am El P	18⅝	Kennecott	27⅛
Am Motor	5⅛	Kraftco	44⅛
Am Tel T	53¼	LTV	11⅜
Ampex	18¾	Litton	50¾
Asarco	33¾	Lockheed	31
Ashland	32⅞	McD Doug	28⅛
Atl Rich	89⅞	McLean	8
Avco	22	Merck	67
Avon	35¾	Mer Lyn	19
Bell How	22	Minn MM	53¼
Bendix	39⅝	Mo Pac	53¾
Beth St	20¾	Mobil	71¼
Boeing	33⅞	Monsanto	45½
Boise Cas	30½	Motorola	46⅛
Borden	22⅛	NCR Corp	52
Borg-W	33⅜	Natomas	40
Bri My	35	Newmont	33⅞
Brunswk	11¼	Nort Sim	12⅜
Burl Ind	17	Nwest En	29⅝
Burl Nor	57⅞	Owen Ill	23¼
Burroughs	64⅛	Pac Gas	23⅜
Caterpill	44⅞	Pan Am	4⅝
Col Bcast	44¾	Pan El P	62½
Celanese	45⅛	Peop En	43⅜
Chase M	38⅜	Pepsico	24½
Chessie	27⅝	Phil El	14
Chrysler	7	Phil Morr	38
Cleve El	16	Phil Pete	42¾
Coca-Cola	32⅞	Pit Bowes	34⅝
Col-Palm	12⅜	Polaroid	22⅛
Comsat	34⅛	Proc Gam	72⅜
Con Frt	19⅝	Pub Sv EG	19¾
Con Nat G	39¼	RCA	21⅝
Cont-Data	50⅞	Repub St	22⅛
Con Ed	23¾	Revlon	43
Cont Oil	46¾	Rockwell	50⅝
Crown Ck	24⅜	Scott Pap	14⅞
Crown Zell	39⅛	Sea Cstle	32⅞
Delta Air	36	Sears	16
Disney W	45½	Seatrain	5⅜
Digital E	64¼	Shell	66½
Dow Chem	31¼	Singer	8⅞
du Pont	36⅝	Sony	8¼
East Air	8⅜	So Cal E	24⅝
East Kod	51½	South Pac	32½
El Paso	18⅝	Sperry	47¾
Exxon	60½	Stand Cal	69⅝
Fairchild	49⅛	Sun Oil	69
Firestone	7	Teledyne	116
Ford	23¼	Telex	2⅞
Gam Sko	—	Texaco	34⅜
Gen Dyn	63⅝	Tex Gulf	34¼
Gen El	46	TWC	12¾
Gen Food	27	Un Carb	39
Gen Mot	45⅛	Un Pac	75¾
G Tel El	26⅜	Un Brd	10⅜
Gen Tire	15⅛	Un Oil	—
Ga Pac	23¾	UAL Inc	16¼
Gillette	22⅝	U.S. Steel	18⅝
Goodyear	11⅞	West Air	7¼
Greyhound	16¼	Westghse	22⅛
Gulf Oil	39⅜	Weyerhsr	30⅛
Hilton	28½	Wometco	15⅛
Homestake	46½	Woolworth	24
Honeywell	73⅜	Xerox	52⅛
Houston	29	Zenith	9⅞

BOX SCORE

	Fri.	Thurs.
Issues traded	1836	1835
Advances	745	607
Declines	654	851
Unchanged	437	377

Commodities

	Open	High	Low	Close	Ch'ge.
Silver, New York (per 100 oz.)					
May	1260.0	1370.0	1245.0	1365.0	+147.0
Jul	1280.0	1338.0	1255.0	1338.0	+100.0
Sep	1305.0	1367.0	1300.0	1367.0	+100.0
Copper, New York (per 100 lbs.)					
May	86.50	88.20	86.40	87.80	+1.50
Jun	—	—	—	88.60	+1.40
Jul	88.50	90.50	88.40	89.90	+1.40
Lumber, Chicago (per 1,000 bf.)					
May	158.90	160.00	155.30	156.30	— .90
Jul	175.50	177.50	174.30	174.70	— .40
Sep	190.80	183.10	190.30	191.80	+1.00
Plywood, Chicago (per 1,000 sq. ft.)					
May	174.00	174.90	172.50	174.90	+ .90
Jul	179.30	180.00	177.70	179.90	+ .50
Sep	185.00	185.00	182.70	184.80	—
Live cattle, Chicago (per 100 lbs.)					
Jun	64.00	64.37	62.80	63.55	— .57
Aug	63.00	63.60	62.05	62.75	— .37
Oct	61.60	62.10	60.55	61.50	+ .15
Live hogs, Chicago (per 100 lbs.)					
Jun	34.75	34.85	33.50	33.97	— .48
Jul	35.70	35.90	35.00	35.17	— .33
Aug	35.25	35.37	34.25	34.45	— .57
Porkbellies, Chicago (per 100 lbs.)					
May	31.77	32.00	30.85	31.67	— .48
Jul	32.50	33.30	32.02	32.95	+ .40
Aug	32.30	33.05	31.85	32.60	+ .38
Gold, Chicago (per oz.)					
May	519.00	519.00	511.00	511.00	—5.00
Jun	517.00	526.50	510.20	515.50	—1.50
Jul	522.90	530.00	521.40	521.40	—

Gold, Winnipeg (per oz.)

	Open	High	Low	Close	Thurs.
Jly	523.00	533.00b	523.00	523.00a	524.00b

Montreal

CLOSING AVERAGES

	IN	UT	BA	CO	PA
Chge:	+1.39	+3.94	+3.80	+2.31	+0.11
Fri:	353.98	239.88	309.61	325.78	168.11
Pre clo:	352.59	235.94	305.81	323.47	168.00
Wk ago:	347.94	234.69	301.87	319.68	164.61
Mt ago:	336.61	228.08	294.83	309.72	176.14
80 hi:	428.98	273.35	334.69	381.38	209 16
80 lo:	315.25	216.57	282.55	292.02	161 23

Volume 662,212

Silver

Closing basic price of 1,000-ounce certificates in the Victoria area, according to the Scotiabank, $13.50 U.S. bid per troy ounce and $14.25 asked. Previous day $12.50 and $13.25.

MATTHEWS AGENCIES
SHELVING
STORE FIXTURES
388-4123

DEALER OPPORTUNITY
One of Canada's leading companies is looking for new dealers in this market.
The product is "LORRY LIFT" a new lifting device designed to fit all full-size pick-up trucks.
If you want to increase your existing sales potential, you already know your market and have a proven track record; we should be talking. Exclusive territory guaranteed.
Please send enquiries to: INCO Safety Canada Ltd. P.O. Box 1200
or Trenton, Ontario K8V 6B4
Call collect: 613-392-2521
Include: Type of business already in operation
• Company history including advertising program
Territory of business operation.

DEALERSHIP
NOW AVAILABLE
In your area for a Canadian manufactured top line central built-in vacuum system. Sales and technical assistance provided. Reply to:
BELS-SR INDUSTRIES LTD.
P.O. BOX 7975,
SASKATOON, SASK.
S7K 4R6
PHONE: (306) 244-9607

Vancouver

VANCOUVER (CP) — Prices were mixed in active trading Friday on the Vancouver Stock Exchange. Volume was 2,867,640.

Of the stocks that traded, 157 advanced, 142 declined and 193 were unchanged.

B.C. Telephone 10.16 Preferred M led trading in the industrials, remaining steady at $25¼ on 80,400 and B.C. Resources Investment Corp. dropped .05 to $6.45 on 42,395.

On the resource and development board, Seaforth Mines Warrants gained .05 to .40 on 106,400 shares and Sunexco Energy advanced .11 to $2.10 on 82,383.

Burlington Gold led traders on the curb exchange, gaining .01 on 63,200 shares and Phoenix Warrants was steady at .11 on 52,500.

Metals

LONDON (AP) — London closing metals Friday, in pounds sterling a tonne; silver in pence a troy ounce.

Copper spot 899-900; future 922-923.

Tin spot 7,785-7,790; future 7,640-7,660.

Lead spot 352-353; future 361-362.

Zinc spot 295.5-296.25; future 307-307.25.

Silver spot 560-564; future 582-583.

Aluminium spot 825-827; future 862-863.

Nickel spot 2,635-2,640; future 2,730-2,740.

Money

The bank's purchase price of U.S. funds in this area Friday, according to the Royal Bank of Canada, was 1.1870 for cash, 1.1875 for travellers cheques and 1.1470 for coins. Their selling price was 1.1990 for cash and 1.1975 for cheques.

MONTREAL (CP) — The U.S. dollar in terms of Canadian funds closed Friday up 31-100 at $1.1936; Thursday's close was $1.1905. Pound sterling was up 41-100 to $2.6940. In New York, the Canadian dollar was down 11-50 at $0.8378 and pound sterling was down 1-4 at $2.2570.

Nominal selling price of other monies in Canadian funds: Australian dollar 1.3250; Austria schilling .0927; Bahamas dollar 1.1940; Barbados dollar .6010; Belgium cnv franc .041100; Bermuda dollar 1.1940; Brazil cruzeiro .0654; xBulgaria lev 1.3939; China renminbi .8080; xColombia peso .0231; xCzechoslovakia crown .2350; Denmark kron .2115; East Caribbean dollar .4420; France franc .2835; Germany mark .6620; Greece drachma .02850; Hong Kong dollar .2420; xHungarian forint .0331; India rupee .1530; Irish pound 2.4500; Italy lira .001400; Jamaica dollar .6700; Japan yen .004960; Kuwait dinar 4.3790; Mexico peso .0520; Netherland guilder .5980; N.Z. dollar 1.1550; Norway krone .2410; xPoland zloty .0389; Portugal escudo .0235; xRomania leu .2572; Saudi Arabia riyal .3580; Singapore dollar .5440; South Africa rand 1.4875; Spain peseta .01685; Sweden krona .2830; Switzerland franc .7166; Trin-Tob dollar .4985; xU.S.S.R. ruble 1.8149; Venezuela bolivar .5860. (x-Fixed monthly rate).

Complete tabulation of Friday transactions. Quotations in cents unless marked $. Net change is from previous close of same lot type.

Stock	Sales	High	Low	Close	Net Ch'ge
Resource and Development					
Abella	4300	185	180	180	+5
Action	2967	165	165	165	
Agassiz	7500	158	155	158	+3
Aleta	500	96	96	96	—4
Altex	1500	100	100	100	—10
Am Flrit	9050	555	500	500	— 55
Am Pyd	4850	270	220	225	—40
Amflo	1050	380	375	375	—5
Anchor	11400	225	205	210	+10
Andex	8500	75	71	75	
Anglo Bo	30600	290	225	290	+40
Arcdia	5500	56	55	56	—4
Argo	2300	750	712	750	— 20
Argyll	7000	300	295	300	+10
Ascot	5000	300	300	300	+10
Avino	3250	175	170	170	—5
Azure	1900	90	90	90	
Banner	3900	375	370	370	—5
Barrier	8900	100	98	98	—2
Bath N	2400	150	136	136	—9
Bimori	260	$19	19	19	— ½
Benpel	5400	62	55	62	
Benson	5500	46	46	46	+ ½
Betina	4000	177	175	175	+4
Bianca	4600	385	370	370	
Bison	1000	65	65	65	
Blk Dmd	1500	115	105	115	+5
B Giant	500	75	75	75	—3
Blu sky	2650	$11	10⅞	10⅞	— ⅛
Brace	6167	61	60	60	—1
Brican	1900	440	425	430	+10
Cdr Res	6000	80	78	78	—6
C T Exp	2300	105	103	104	—11
BX Dev	7260	910	850	900	+ 12
Caldnia	12300	415	375	415	+65
Canalta	4600	110	105	110	+10
Carolin	1000	$13½	13½	13½	— ¼
Castle	500	$5⅝	5⅝	5⅝	
Celico R	10700	300	280	295	+25
Charltn	11000	55	53	53	—2
Chariot	31300	315	300	315	+10
Cheven	4569	390	385	385	—5
Chilco	220	340	340	340	
Chrmx	1500	24	24	24	—1
Cima	1100	170	170	170	+8
Citlec	1000	40	40	40	—2
Claymr	10000	55	53	55	—3
Cobre	3000	125	121	125	—5
Colby	16400	273	265	265	+5
Clman A	125	225	225	225	
Clman B	1125	190	190	190	
Clman p	8830	23	20	23	
Clonial	800	480	480	480	
Comet	1500	70	70	70	
Con Am	4750	90	88	88	+5
Conbea	1500	46	43	46	
C Bound	3000	76	76	76	
C Cinola	1600	$11¾	11½	11¾	+ ¼
C Five St	4600	315	315	315	
Csf	400	265	250	265	+25
C S Butte	1000	45	45	45	+3
C S Rdge	1640	145	145	145	
C Trn Col	2100	51	51	51	
Con Sv	3650	850	840	850	
Cop Gnt	3100	215	215	215	+5
Cop Lak	6500	50	50	50	+5
Coralta	5800	630	612	612	— 25
Cornwl	6400	390	375	390	
Corprte	500	135	135	135	
Cosmos	4000	70	65	65	
Cream	4500	95	91	94	+4
Cusac	1520	515	490	515	+ 15
Dankoe	2700	315	310	310	
Dkhwk	3000	84	84	84	
David	1000	605	600	600	— 5
Davnpt	1000	65	63	63	—2
Dav Kys	1000	53	53	53	
Dlt pet	4500	475	470	475	
DPP	100	130	130	130	
Dora	500	155	155	155	
Dusty M	3600	340	315	315	—35
Eagle R	1000	90	90	90	—10
Erly Brd	1000	35	35	35	+3
Enex	4900	125	125	125	
Entrpr	2200	185	170	185	
Equity si	400	$30	29	30	— ¼
Forum	500	145	145	145	—5
Galvstn	2400	275	275	275	
Gnl Egy	7295	395	370	375	—20
Geodm	1000	225	225	225	
Giant Ex	19000	60	55	59	—1
Glamis	1000	200	200	200	—15
Global	8200	54	50	50	—8
G Gate	1000	165	165	165	
Golex	45900	135	130	130	+2
Gowga	8000	75	70	72	+6
G N Pete	5000	75	70	70	—5
Grnwd	8200	380	380	380	—5
Grndst	600	125	125	125	—5
Grove	2100	275	255	265	+10
Hecate	8300	105	100	105	+15
Hilnd Cr	900	150	150	150	—15
Hghwd	17100	165	145	165	+5
Host	1000	150	150	150	+5
Ice Stn	11800	140	135	135	
Imp Met	9000	110	100	100	—5
Initial	5700	80	76	80	
Intrcp	1000	210	210	210	+5
Int Baltr	4600	365	345	365	+15
Itl Brmc	1500	57	57	57	
Intl mak	1500	190	190	190	—10
IShasta	24100	150	145	145	
I Stndrd	1800	210	205	210	
Invx Res	21650	203	195	200	—2
Iona Svr	1500	350	340	350	+10
Jet Star	3500	255	240	240	—15
Joy Ind	23450	230	220	225	+15
Kamad	13400	150	140	145	—14
Kndahr	2100	151	150	150	—10
Karin lk	1000	79	79	79	—1
Keith	700	58	58	58	+1
Kent E	3940	75	75	75	
Klondx	1100	105	105	105	
Knobby	8900	225	215	220	—4
Laco	14100	135	124	130	+16
Laredo	6300	180	165	180	+15
Liberty	7200	390	380	390	+5
Lincoln	6200	$5⅜	5¼	5⅜	+ ⅜
Lion Mn	200	144	144	144	
Logtng	2000	250	250	250	
Lorcan	3300	290	280	290	—5
MCP R	4900	105	105	105	
M M Prc	1000	65	65	65	
Maclan	2000	115	115	115	+5
Mnchst	1500	69	65	65	
Marge	2000	26½	26½	26½	—3½
May rlh	9400	200	185	200	+10
Meston	2900	370	350	370	+20
Mid Mtn	4000	87	80	80	—10
Molco	27440	$7	6⅞	6⅞	+ ½
Mt Grnd	1100	795	775	795	+ 20
Mosprt	2000	81	75	75	
Mosqto	6900	410	400	400	—5
Mtn Stat	6500	$11¼	11¼	11¼	
Musto E	3000	175	170	170	
Mutual	3500	135	130	134	—1
Nesbitt	2000	110	105	110	
Nevex	9000	35	34	34	—1
N Cinch	300	151	151	151	+1
Newcst	17241	130	125	130	+5
N Frontr	24350	525	500	505	— 10
Newhk	500	86	86	86	
N Minex	3200	225	225	225	
N Privtr	9336	50	47	50	+6
N Scope	500	130	130	130	
Ni Cal	5900	$10½	9⅜	9⅜	— ⅛
Norco	1250	355	350	355	+5
Norex	4000	70	70	70	
Norges	3300	260	260	260	+15
Nortek	6450	$8⅛	8	8⅛	+ ⅛
Nthair	4600	455	450	455	+5
Nth Hart	600	38	38	38	—4
Nth Sth	9400	430	415	430	+25
NW Vent	2500	114	103	103	—12
NRD Mn	11025	495	465	490	+5
Nu Engy	1450	$8	7¾	7¾	— ¼
Nuspar	6000	50	48	48	+3
O'Lori	3000	35	35	35	
Omni	2500	250	240	250	
P Cassar	5025	250	235	240	
P Cst fnd	2000	65	65	65	
P cypres	4700	305	281	281	—9
P Foam	1750	106	100	106	+6
P Res	4460	35	32	32	
P Acher	1000	41	41	41	
P Arctic	8200	285	270	275	—10
Pthfndr	1300	47	47	47	
Pegsus	1000	755	755	755	+ 5
Pine Bel	1100	41	41	41	+1
Piper	8200	$6⅜	6	6¾	
Plains	4300	170	165	165	
Pondry	6500	91	90	90	
Prare pc	3300	400	400	400	
Princss	1000	47	47	47	—3
Prism	1700	430	425	425	—5
Pyx exp	11201	144	130	140	+10
QC Exp	600	90	90	90	
Qunstk	500	$6⅛	6⅛	6⅛	
Quintin	6400	600	580	600	
Quinstr	16200	260	249	260	+19
Rainier	26400	405	400	400	—10
Reako	4000	70	65	65	—3
Redfrd	2000	120	115	117	—1
Rhodes	3833	210	200	210	—4
Rio Plat	8500	157	150	150	—10
Riviera	1000	27	27	27	
Rosmc	4000	160	155	160	+15
St elias	1000	40	40	40	
S Jcinto	3000	33	33	33	
Saxton	1800	795	775	795	+ 20
Scarb	10900	455	440	455	+5
Scottie	1500	550	545	545	
Seafrth	63000	277	255	273	+13
Seadrft	4033	64	61	61	
Selkrk	2200	100	100	100	
Seneca	4500	45	42	42	—4
Shelter	3500	173	170	170	
Slvrdo	1200	225	210	215	—10
S Chief	5710	390	385	390	+15
S Prncss	1000	360	360	360	—5
S Spring	3000	41	39	39	
S Stndrd	4300	160	149	149	—4
Svr Tusk	500	75	75	75	
Sovrgn	3500	110	110	110	—5
Stnd Skt	z24	90	90	90	
Suneva	5266	65	57	57	
Sunxco	82383	220	190	210	+11
Suzie	6000	120	110	120	+5
Swt	19600	205	191	191	—18
Sydney	1000	55	55	55	
Syn trc	2000	45	45	45	
Table Mt	3000	82	81	81	—3
Taseko	2200	74	71	71	—4
Taurus	4500	350	340	350	—5
Temagi	17000	$11⅜	10⅝	11¼	+ ¾
Terato	35200	120	112	120	+5
Terra	13990	650	625	650	+ 40
Thor Ex	3000	250	250	250	
Thnrwd	7000	94	90	90	—2
Tintina	10950	415	400	400	+15
Torngn	2400	260	245	260	
Trnsctt	5000	350	325	340	
Trident	500	200	190	200	+10
Tri Powr	2700	260	250	260	+5
Tri Star	300	340	340	340	
TRV Mn	1750	$15½	14¾	15¼	+ ¾
Tundra	9300	115	110	111	—4
20th Cen	3950	420	410	410	—10
Tyee	12500	30	25	25	—3
U Fortne	10500	52	49	52	+2
U Herne	1800	850	825	850	+ 45
U Mcfie	9799	310	300	305	—5
U Wstld	10100	800	785	785	— 5
Valley	2202	$20	20	20	
Ventra	5510	135	130	135	
Veronx	2800	159	150	151	—14
Vestor	2000	95	95	95	+5
Warior	1500	395	395	395	+5
Wlcm N	5000	225	220	223	—7
W Warnr	3500	180	170	180	+10
Wstfort	2700	$8¼	8¼	8¼	
Wgroth	8213	415	405	415	+20
Westly	2750	425	420	425	
Wstmnt	2360	800	762	800	+ 20
Wharf	500	$5	5	5	
Wndmil	35300	105	103	103	
Ykn Rev	z100	83	83	83	
Zenith	2600	105	101	105	—5
Zenore	6000	52	50	51	+1
Zone	8000	156	154	154	+9
Warrants and Rights					
Aaron r	7100	3	3	3	
A Flrt w	z100	90	90	90	
Argo w	200	105	105	105	+5
Brace w	700	6½	6½	6½	—1½
Cni w	2000	9	9	9	— ½
Chriot w	4300	83	80	83	+2
Cobre w	3000	48	48	48	
Cow w	z200	60	60	60	
Ete w	1500	25	25	25	
Hiwod w	2000	20	20	20	
Kds wt	1800	35	35	35	—2
Knoby w	4500	45	40	41	+1
Las w	4300	33	25	33	+3
Lib w b	7000	20	20	20	
Molco w	17400	85	66	85	
Mutua w	3000	35	35	35	—10
NQT w	700	195	170	170	
Qur w	2000	55	55	55	—1
Sef w	106400	45	37	40	+5
Svr Ct w	7000	51	50	50	
Sxo w	60600	38	30	38	+5
Tru w	6600	24	20	24	+2
Thor r	14000	75	50	75	
Ufc wt	7000	10	9½	10	+ ½
Wim wt d	9600	13	13	13	—1
Zone w	500	3	3	3	
INDUSTRIALS					
Auto Mr	2000	$6½	6½	6½	
Balco	8000	$5⅛	5	5	— ⅛
BCRIC	42395	650	640	645	— 5
Bct 10.16	80400	$25¼	25¼	25¼	
Cdn Jvln	3000	110	110	110	
Ghi Mtg	400	$11¼	11¼	11¼	
GN Land	500	110	110	110	
H Roach	z26	263	263	263	
Keg Res	1600	250	245	245	—5
Keycrp	z50	590	590	590	
Potter A	7004	135	130	130	—5
Potter B	100	200	200	200	
Taro	400	410	400	410	+10
Wdwd A	400	$26¾	26¾	26¾	
VANCOUVER CURB EXCHANGE					
Acacia	1000	60	60	60	
Adola	2000	30	30	30	—2
Alina Int	500	95	95	95	
All Star	4500	60	58	58	—2
Amadr	1000	75	75	75	
Amark x	2000	270	255	255	—5
Amca	17100	275	270	275	+10
Amigo	1000	40	40	40	
Amore	1000	70	70	70	
Antrm	1000	80	80	80	
Arbor	20800	126	115	120	+10
Aries	200	120	120	120	
ARK	3632	250	240	249	+14
Armor	500	175	175	175	+5
Arowhd	3000	32	30	30	
ARY	2000	105	105	105	+5
Ashcrft	5000	233	225	230	+5
Ashnla	z200	77	77	77	
Avinch	6000	80	77	80	
Avance	4500	65	63	63	—2
Averok	100	175	175	175	+5
Banbry	2500	100	100	100	—10
Barone	300	525	525	525	
Beach	4000	74	73	74	+3
Beaver	2300	125	120	125	+5
Belmnt	2800	235	215	215	—15
BED	4000	140	135	140	—8
Bmc oil	1000	182	182	182	+2
Brandy	6000	155	150	150	—5
Brazos	1000	105	105	105	
Br S lbk	2500	450	450	450	
Bur Gld	63200	73	68	68	+1
Calor	1000	66	66	66	
Cannon	6400	75	75	75	
Canzna	5000	65	61	61	—1
Caravn	1500	60	60	60	—1
Cardro	9000	55	49	55	
Carmc	1500	35	35	35	
Crpnter	6000	110	105	110	—4
Cascda	5000	68	68	68	
Catalna	10600	300	266	290	+15
Cathdrl	6000	70	65	65	—5
Clytron	600	125	125	125	+10
Cleaver	2000	31	31	31	
Cold Lk	1500	85	85	85	
Cont Mrl	600	117	117	117	+7
Corvet	2500	95	93	95	+2
Crescnt	500	137	137	137	+2
Cumo	5000	156	156	156	+1
Cyclon	1000	90	90	90	—5
Datmr	1500	90	80	80	
Datatc	1000	30	30	30	
Diana	1000	49	49	49	
Domgo	1000	75	75	75	
Donegl	13400	130	100	130	+20
Dorado	2000	40	40	40	
D eagle	6000	280	270	275	—10
Dune	5500	67	65	65	+3
Eaglet	1000	125	125	125	—10
Eaton	2000	125	125	125	
Edina	1000	36	36	36	+1
Egalite	1000	45	45	45	—1
El Coco	3400	662½	650	650	
Eldor	9000	110	105	110	+5
Electra	800	105	100	100	
El paso	22000	68	65	66	+1
Exclibr	2500	100	100	100	—10
Farrah	400	370	370	370	—10
Fletwd	1400	225	220	225	
Fury	3000	62	62	62	
Gallant	15300	260	250	250	+9
Gaslite	2000	175	175	175	+10
Gavex	2500	40	40	40	
Gillian	2700	200	190	190	—10
Gld Angl	19000	275	248	265	+5
Goldstk	3300	111	100	111	+11
GSR	5300	72	71	71	+1
Gad	1000	41	41	41	+1
Grangr	10500	52	50	52	
G Centrl	2500	45	45	45	—5
G World	2000	200	200	200	
Grn	2000	125	125	125	—5
Hedley	7200	105	100	105	—5
Hmspr	500	190	190	190	
Hesca	1300	275	270	275	
Hillside	5500	43	42	42	—1
Himac	4200	115	105	115	+10
Hoko	2500	99	95	95	
Impact	500	70	70	70	
Idp	14800	410	400	405	+5
I Wellgn	z114	63	63	63	
Jaina	5000	135	125	135	+15
Julia	2000	60	60	60	
Kenedy	1000	191	191	191	—4
Kerry	500	27	27	27	
Kina Kin	5000	38	38	38	+3
Lkwood	1500	66	65	66	+3
LDR	3000	130	125	130	+5
Lansco	26000	79	75	75	—5
Lightng	1500	200	200	200	—5
Logan	8000	132	130	130	—5
Loredi	4000	35	35	35	
Lustre	6000	92	90	92	+2
Mcknze	1500	84	81	84	+5
Maggie	9000	51	50	50	
Maini A	500	150	150	150	
Mara	1300	167	167	167	
March	4000	156	135	155	+10
Mrquis	3000	67	62	65	+4
Mckiny	1500	95	90	95	
Mecca	500	56	56	56	
Meridn	1000	74	74	74	+9
Moly Mlt	500	115	115	115	
Mngrm	1600	485	475	485	
NCA Mrl	500	95	95	95	—15
Neptne	500	145	145	145	
New rld	2500	110	110	110	
Nithex X	5000	42	41	42	+1
Ntn engy	7100	100	93	93	—7
Nugold	1800	100	100	100	
Oliver	11800	105	100	100	
Oriana	2000	30	30	30	—2
Paragn	6400	175	165	170	—5
Parkin	6500	56	55	56	+1
Pawne	500	70	70	70	
Penn E	7100	210	205	210	
Pentag	500	31	31	31	
Petrox	700	120	120	120	—1
Philco	9900	66	62	66	+4
Phoenx	7000	69	63	63	—3
Ppi	4500	170	165	170	+5
Poney	3500	51	51	51	—2
Psidn	2800	130	125	125	—5
Quinto	500	96	96	96	+5
Rado	1000	165	157	157	—8
Rainbw	2500	75	75	75	+5
Rmp	3000	125	125	125	
Rebel	2000	48	47	48	+1
Redind	4800	115	110	110	—10
Reef	11050	600	580	600	+20
Regis	3600	28½	26½	28	
Richrk	500	48	48	48	
Ronrco	700	325	310	310	+5
Ruskin	1000	78	78	78	+3
SJ	500	55	55	55	
Samsn	3500	80	70	75	—7
San Ant	3200	72	70	72	
Sands M	1200	370	370	370	+20
Santa S	6300	510	500	510	+10
Scheer	2300	310	295	310	+5
Sew	3500	145	145	145	
Senator	500	32	32	32	—2½
Shima	11000	130	105	130	
Sibola	3000	52	52	52	
Sienna	6000	45	45	45	—3
S Cloud	1500	47	47	47	
Spectm	8000	55	50	55	+5
Stanley	4900	122	116	120	
Statesd	2000	116	102	116	+6
Sunrise	1000	48	48	48	+3
Synrgy	1500	45	45	45	
Tagus	13200	121	101	101	—23
Tmr	1000	45	45	45	
Terrm	6000	60	51	55	
Thnrblt	1500	96	95	96	
Tracer	12200	215	200	210	
Trn Pac	20000	60	60	60	—10
Tunkw	2000	68	66	68	—2
Uke res	1000	82	82	82	—3
Univex	7000	38	38	38	
Val Dor	3700	120	115	120	+5
Velvet	5000	81	80	80	—3
W Jay	3100	240	235	235	
W Trend	3300	230	221	221	+1
Wward	30600	360	340	340	+5
Wildrs	9300	103	100	103	—2
Wildwd	1000	78	78	78	+3
Windra	500	95	95	95	
Wrld c	3000	80	75	80	+5
Ymoto	3600	200	200	200	
Zodiac	1000	145	145	145	+10
Warrants and Rights					
Ark w	6000	45	45	45	
Bnbry w	11000	5	5	5	
Mag w	5500	10	8	10	+2
MSR w	3000	7	7	7	
Par w	1000	25	25	25	—5
Phx w	52500	13	10	11	
Qu w	2000	15	15	15	+2½
Rld w	17000	18	15	18	
Santa s w	500	150	150	150	
Tungo w	2000	3	3	3	
Westn w	12900	100	100	100	+5
TOTAL VOLUME					2,867,640

London

LONDON (CP) — Closing stock quotations Friday in new pence unless pounds are indicated. Associated Brit Foods 95; Babcock and Wilcox 90; Bass Charrington 236; BICC 127; Blyvoors £13¾; BOC International 67; Boots 188; Bowater 180; Brit Am Tob 255; Brit Assets Trust 73; Brit Petroleum 334; Broken Hill Prop 615; Buffels £33; Burmah Oil 210; Canadian Pac £13⅞; Charter Cons 147; Cons Gold 459; Courtaulds 70; De Beers 870; Distillers 210; Dunlop 60; F.S. Geduld £50; Gen Elec 376; Glaxo 200; Grand Metropolitan Hotels 128; Gr Un Stores A 402; Guest Keen 277; Hawker Siddeley 184; Hoover A 179; ICI 376; Imp Tob 81; Intl Thomson 402; Kloof £27¼; Marks and Spencer 89; Minorco 258; Metal Box 282; Phillips 415; Pilkington Bros 208; Plessey 150; Rank A 200; Rio Tinto Zinc 356; Roan Consol 150; Sel Trust 614; Second Scott Inv 93; Shell T and T 348; Tanganyika 268; Thorn EMI 294; Trusthouse 180; Tube Investments 248; Ultramar 672; Unilever 423; Vaals £54¾; Vickers 124; Western Driefontein £74¼; Western Deep Level £36; West Mines 195; W Holding £61¼; Woolworth 63½; Zambian Copper 26. **Bonds**: Brit Trans £60¼; Brit Cons 2½ £31⅝; Treasury 8½ £92; War Loan £31⅝. The *Financial Times* industrial index 443.6, up 0.4.

Gold

LONDON (AP) — Closing gold prices Friday in U.S. dollars a troy ounce: London 518.00; Paris 564.73; Frankfurt 511.96; Zurich 512.50; Hong Kong 504.50.

ARE YOU GETTING ENOUGH INTEREST?
15½%
Interest Paid At Maturity
One Year Term Certificate
¼% higher for investments of $100,000 or more. Rates subject to change. For details on these and other investments please call us.
Offered by First Investors Corporation Ltd. Associated Investors of Canada Ltd.
At your nearest
PRINCIPAL FINANCIAL CENTRE
386-5232 1111 Blanshard St.
598-4524 #102, 1821 Fort St.

Canadian trade surplus growing

OTTAWA (UPC) — Canadian exports rose in March for the second consecutive month while the value of imports declined to give Canada a $695 million trade surplus, Statistics Canada said Friday.

As a result, Canada registered a first-quarter merchandise trade surplus of $1.8 billion, slighty better than the $1.5 billion surplus recorded in the first quarter of 1979, the government statistics agency said in its monthly statement of trade.

The latest Statistics Canada figures available showed that during the last quarter of 1979, Canada's estimated international balance of payments stood at a deficit of $1.256 billion.

In its latest statement, Statistics Canada said that on a seasonally-adjusted basis, exports increased 3.0 percent to $6.429 billion in March, compared with a 4.4 percent exports rise in February. Imports during March amounted to $5.734 billion.

First-quarter exports were up 4.7 percent to $18.64 billion while imports were up 3.2 percent to $16.85 billion.

The 4.7-percent export increase was down from the 5.4 percent rise registered during the fourth quarter of 1979, and was significantly lower than the 11.9 percent increase in the third quarter of last year.

Domestic commodities showing the largest export value increases were aircraft and transportation equipment, wood pulp and wheat. The most substantial declines in value were registered in lumber, crude petroleum products and newsprint.

End-product exports showed a $1.8 billion or 8.0 percent increase in March compared with a 4.6 percent decrease in February. Aircraft and transportation equipment exports rose 56 percent to $255 million while automotive products rose 6.3 percent to $880 million.

In an another announcement, Finance Minister Allan MacEachen said Canada's official international reserves showed an increase of $302 million in April.

Total reserves in April were $3.9716 billion compared to $3.6693 billion in April.

The change in the April reserves included an increase of $76.1 million in special drawing rights, reflecting appreciation of the U.S. dollar.

Chrysler verdict next week

Working and talking

OTTAWA (CP) — Talks continued Friday between government representatives and Chrysler executives to assist the ailing auto company, but spokesmen were pessimistic about a decision on an aid package before next week.

Industry Minister Herb Gray said "the whole thing hinges on what Chrysler has to say."

There was pressure on the company to meet job protection commitments set by federal and Ontario governments in return for $250 million in loan guarantees. There are 4,900 Chrysler workers unemployed in Canada out of a workforce of 14,500.

Chrysler has also offered $1 billion in investment in this country over the next five years in return for the loan guarantees.

Walt McCall, spokesman for Chrysler Canada Ltd. in Windsor, Ont., said "we are still working and still talking."

In Toronto, a senior Ontario government source said not to expect anything very soon. Unless Chrysler was prepared to offer worthwhile benefits to taxpayers, then "I don't see how we can support them."

He said officials are waiting for Chrsyler Canada to respond to the issue of job guarantees. Government negotiators also are concerned about details of the company's operating plan — in terms of investment either proposed or absent from the package. In effect, they are raising questions about how the company's operating plans would really work in Canada.

However, Baron Bates, vice-president of public relations for Chrysler Corp. of Detroit, said President Lee Iacocca's comment earlier this week — that no job guarantees are possible in Canada — still stands. "Not with any government have we guaranteed jobs," Bates said in reference to loan guarantees successfully negotiated with U.S. federal and state governments.

But Bates says there is still room for negotiation on the job guarantee issue. "We will reach an agreement with Canada which is satisfactory to both sides. Something can be worked out, but someone has to suggest something different."

Chrysler Canada originally appealed to the federal government for assistance for restructuring over the next five years to produce smaller, more fuel-efficent vehicles, maintaining that conditions in Canada were different from the bail-out requested of the U.S. government by Chrysler's American parent.

But Canadian financial backing for the company now appears key to a decision expected Monday by the Chrysler U.S. loan guarantee board on whether to release $1.5 billion in U.S. government loan guarantees to the American auto maker. The company has to show it can raise $1.43 billion from private sources and contributions from Canada now are seen as part of the total.

Gray said "progress has been made towards those aspects of the agreement I've always considered important," but added "I haven't got what I consider to be a fair deal."

He said Ottawa and Ontario are in agreement "in general terms" on commitments to be extracted from the company.

Big mortgage drop

TORONTO (CP) — The Canadian Imperial Bank of Commerce announced Friday it is reducing the interest charged on its five-year mortgages to 15½ per cent, down 1¼ per cent from its previous rate.

It marked the biggest decline in mortgage charges among the major chartered banks since interest rates started to drop in recent weeks after reaching record levels. The bank also said it is reducing the charge on its three-year mortgages to 15¾ per cent from 16¼ per cent.

U.S. dollar outlook brighter

By UPI

The American dollar posted substantial gains on foreign exchange markets Friday and dealers attributed the gains to optimism that U.S. inflation will ease and that OPEC will work to stabilize oil pricing.

Gold ended the week on a stable note. In Zurich, where markets were closed Thursday for the May Day holiday, gold closed at $512.50 an ounce, compared with Wednesday's $517.50, but well up on the European price Thursday.

In London, which is in a later time zone, gold closed at the same $512.50, up from Thursday's $497.50. In New York it closed at $513.75, compared with $517 Thursday. The Comex settlement price was $511.50, compared with $515.40.

Silver rose sharply to $13.85 on the spot market from $12.40 the day before. The settlement price was $13.65, up from $12.18.

Dealers said there was "a lot of short-covering" after the Hunt brothers testified that any silver they sell would cover a long period of time and they indicated sales would be on a negotiated basis and not on the open market.

The dollar rose in all major money centers. Most European markets were closed Thursday for May Day.

A London dealer said substantial buying came from New York and he added that concern over lower U.S. interest rates apparently was outstripped by optimism that the U.S. inflation rate will come down.

A New York dealer said some buoyancy reflected the belief that efforts by the Organization of Petroleum Exporting Countries to establish a long-term pricing structure would benefit the dollar.

European closing rates for the dollar with late New York quotes in parentheses:

Frankfurt, 1.8185 marks, up from the close Wednesday of 1.7980 (1.8215); Zurich, 1.6895 Swiss francs, up from 1.6665 (1.69); Paris, 4.24 French francs, up from to 4.2030 (4.2425); Brussels, 29.85 Belgian francs, up from 29.70 (29.35); Amsterdam, 2.0110 guilders, up from 1.9885 (2.0160).

In London the pound eased to $2.2555 from $2.26 and edged up to $2.2570 in New York.

B.C. Bank following trend

VANCOUVER (CP) — Bank of B.C. said Friday it is lowering its prime lending rate one-quarter of one per cent, effective Monday.

The new rate will be 16½ per cent. The bank also said in a news release its prime rate for small- and intermediate-sized business requiring operating credits up to $250,000 will remain at one-half of one per cent below the bank's current prime rate.

The reduction followed lowering of the trend-setting Bank of Canada's prime lending rate this week by more than one-quarter of a percentage point to 15.4 per cent from 15.67 per cent.

Ford bumps U.S. prices again

DETROIT (AP) — Ford Motor Co. is increasing its U.S. car prices an average $82 a model, or 1.1 per cent, the third increase in the 1980 model year, a company spokesman said Friday.

The new prices go into effect Monday.

"The company continues to face significant increases in the cost of goods and services and must take into account its own profit situation," said Bennett Bidwell, vice-president of Ford's car and truck group.

He said the increase has been discussed with the Council on Wage and Price Stability and is consistent with President Carter's anti-inflation guidelines.

The increase will be about the same across all car lines, Bidwell said. There will be no increases in the prices of trucks, or options and destination fees for cars, he said.

The No. 2 automaker raised its U.S. prices 1.9 per cent Jan. 2 and another 2.2 per cent April 3.

Mutual funds

TORONTO (CP)—Recent prices of investment funds supplied by The Investment Funds Institute of Canada Friday. They are the net asset value per share or unit (NAVPS) last circulated by the fund in accordance with its pricing practice as contained in the prospectus of the fund. n—no sales charge, x — U.S. Fund, y — delayed NAVPS, xd—ex-dividend.

Institute Members	
AGF Group	
Amer Grwth	7.06
Cdn Gs Egy	8.29
Cdn Sec Gth	9.15
Cdn Trusteed	4.07
Corp Invest	7.20
Corp Inv Sfk	10.88
Gwth Equity	18.78
Japan	13.72
nMMF	15.03p 10.00
Option Equity	4.69
Special	7.73
Bolton Tremblay	
Cda Cumul	10.48
Income Fund	9.53
Internatnl	9.38
Pfd Resourcs	10.26
Taurus	11.83
Calvin Bullock Gr	
Acrofund	2.03
yBanner Fnd	4.72
CIF	5.70
CIF Income	10.19
Central Group	
yCam Grwth	7.19
yCompound	7.21
yDividend	7.77
yFund 4000	5.06
yIntl Energy	2.90
yIntl Grwth	4.92
yIntl Income	3.76
yNat Res Gth	5.32
yNorthn Egy	5.46
yRevenue Gth	4.28
yUnivest	6.68
CSA Mgmt Gr	
Goldfund	12.63
Goldtrust	4.99
Canfed Group	
Dolphin Egty	6.22
yDolphin Mrt	4.76
Cundill Group	
ySecurity	.900
Value	6.48
Dynamic Group	
ynDyn. Amer	5.02
ynDyn Fund	13.55
ynDyn Income	5.70
Eaton-Bay Group	
Commwth	19.19
Dividend	4.88
Growth	6.53
Income	3.80
Internatnl	6.16
Viking	8.17
Guaranty Trust Gr	
ynInv Equity	11.54
ynInv Income	3.69
ynMortgage	9.32
Guardian Group	
Enterprise	1.38
GIS Income	4.85
yGwth Fund	18.59
North Amer	7.24
Mutual Acu	6.44
Sec Income	9.72
World Equity	5.85
Investors Group	
yBond	4.31
yDividend	7.62
yGrowth	16.31
yInternatnl	8.77
yJapan	9.19
yMortgage	4.40
yMutual	7.05
yProvidt Stk	8.79
yRetiremnt	10.20
ynJones Hewrd	3.98
Principal Gr	
yCollective	11.02
yGrowth	6.48
yVenture	5.65
yBond	2.85
Prudential Gr	
Growth	9.07
Income	4.62
ySask Dev Fd	4.20
Scotiafund Gr	
Scotiafund	1.45
Scotiafd Mtg	.97
Templeton Gth	7.41
United Bond Share	
RoyFund	10.80
RoyFund Inc	4.85
Universal Group	
Equity	14.25
Income	4.30
Internatnl	4.54
Resource	7.82
Non-Members	
nAltamira Fd	6.31
Assoc Inv	8.48
yBeaubran	5.79
Canagex Gr	
yBond	8.48
yFund	13.60
yMortgage	9.53
Capital Grth	5.15
xChase	7.41
ynComCp Mtg	9.25
Co-op Trust Gr	
ynCo-op Fnd	14.60
ynLandmk	16.67
Desjardins Gr	
yActions	11.38
yHypotheq	3.97
yInternatnl	9.81
yObligatns	4.09
yQuebec	4.74
nySpec	8.05
Dixon Krog Gr	
Dixon, Krog	14.97
Heritage	3.97
Vanguard	12.04
yDomequity	15.77
yDomin Comp	12.52
Dreyfus Group	
xInc	12.85
xInternatnl	18.91
nExecutv Intl	1.26
xFid Trend	23.80
nFst Cdn Mtg	9.40
Fiscon Fund	5.89
Harvard	12.23
Industrial Gr	
Indust Amer	3.06
Indust Div	6.94
Indust Eq	10.28
Indust Gth	6.53
yIndst Incom	8.73
yIndust Pens	30.40
Keystone Gr	
xCus K-2	5.66
xCus S-1	17.40
xCus S-4	6.56
xLex Rsrch	16.21
xManhatn	3.25
yMaritime Eq	3.59
Marlborough	8.61
nNatrusco	18.66
NW Group	
Canadian	7.52
Equity	11.93
xOne Wm St	15.63
xOppenhmr	7.93
Pemberton Gr	
nPacific Div	6.82
nPacific Ret	5.20
nPacific US	6.22
PHN Group	
yBond	9.16
yCanadian	12.24
yDiv Income	10.25
yFund	18.18
yPooled	40.09
nyRRSP	20.31
PMF Managmnt	
nPension Mu	12.07
nXanadu Fd	7.42
nPutnam	11.37
Pret et Revenu Gr	
American	12.37
Canadian	8.74
Retraite	9.48
Sterling Group	
Equity	7.58
yMortgage	4.54
ySynchrovest	6.55
xTech	10.03
yTradex	4.73
Trans Canada Gr	
A	5.95
B	64.15
C	11.36
United Group	
yAccumula	6.56
yAccumul R	7.15
yAmerican	2.00
yCont Mortg	4.79
yHorizon	4.35
ySecurity	4.15
yVenture	4.99
yVenture Ret	8.40
nyWaitaine	30.69
Western Grth	7.71

Alberta

Complete tabulation of Friday transactions. Quotations in cents unless marked $. Net change is from previous board-lot closing sale.

Stock	Sales	High	Low	Close	Ch'ge
Acroll	1246	245	240	245	—5
Amalta	4400	134	130	130	—1
Aquarius	500	260	260	260	—5
Ashlu	100	290	290	290	—5
Barons	62050	243	204	235	+33
Bearcat	1700	475	460	475	
Bonn	500	235	235	235	+10
Cal West	1500	32	30	32	+2
Camel	2000	$6⅝	6¼	6⅝	+ ¼
Can Aran	1000	75	75	75	+5
Cdn Bashaw	1300	300	280	300	—10
Cdn Pioneer	500	360	360	360	+10
Cimiron	11625	450	410	450	+40
Clearport	500	275	275	275	+20
Concept	1600	525	490	525	+25
Cultus	76700	85	80	84	
Duke	3000	50	50	50	
Encounter	10200	205	205	205	+5
Flag	700	250	240	240	—5
Ft Norman	1000	375	375	375	+25
Gascome	400	455	450	450	—15
Gold Lake	200	270	270	270	—10
Gulch	800	320	320	320	—5
Howe Sound	2000	75	75	75	
Tika	4600	120	111	120	+9
Jagor	500	100	100	100	—35
Jennifer	5800	105	105	105	
Kelvin	500	175	175	175	
Kinlig	1100	65	65	65	
Lk Res	1600	270	260	270	
Lariot	2200	180	180	180	
LCM Res	2600	160	150	150	—10
Loil	4600	80	70	70	—10
Madison	1500	50	50	50	
Major	5200	170	170	170	
Mid East	5000	48	45	48	+3
Missi	1900	140	130	130	—5
Nahanni	4700	95	95	95	
New Domin	566	700	675	675	+25
New 44	400	$7	7	7	— ½
New Gateway	500	430	420	430	+20
Newport	1200	220	205	205	—15
Nimrod	7500	110	110	110	
Norminco	2000	155	145	155	+10
North Cont	17000	55	50	55	+13
Northstar	1900	$7	6¾	6¾	— ¼
Omega	1600	$7	7	7	
Onyx	1300	$5	5	5	
Orbit	600	$6	6	6	+ ¼
Parkland Ind	100	200	200	200	—20
Penstar	10700	125	120	125	+5
Peregrine	1380	400	400	400	—10
Poco	2600	310	300	310	+5
QCT TV	100	$12	12	12	+ ½
Radial	3900	65	61	61	—4
Renabie	1634	385	380	385	—5
Rio Algo	4200	325	315	320	
Saco	100	135	135	135	
Sastex	2000	70	70	70	—10
Savanna	3000	80	80	80	—1
Seagull	15400	340	320	335	+40
Sparrow	12600	201	200	201	+1
Strand	2200	$5⅞	5⅝	5⅞	+ ⅛
Strom	200	410	410	410	—10
Sundance	2100	160	155	155	+2
Surf	700	101	101	101	+1
Tiber	5600	400	390	390	
Trapper	10900	455	425	435	
Troy Gold	1000	$6½	6¼	6¼	+ ½
Twin Rich	1000	500	475	475	—50
Universl X	3700	282	275	275	—6
Windjamr	1500	290	290	290	
XRG	2650	$5¼	450	490	—48
Yvanex	400	400	400	400	
Zephyr	2200	$5½	5⅜	5⅜	— ⅛
Northstar wt	1150	300	300	300	+10
Cavalier	282	475	475	475	
GHI Mortg	100	$10¾	10¾	10¾	
Western Res	500	75	75	75	

Total sales: 356,033.

Grain

WINNIPEG
(Quotations in tonnes.)

	Open	High	Low	Close	Thurs.
Flax					
May	295.50	301.00	295.50	298.50	292.60
Jly	302.50	312.00	302.50	308.00	302.50
Oct	318.00	325.90	318.00	322.20	316.60
Rapeseed					
Jun	292.00	299.00	292.00	298.00	291.50
Spt	307.50	314.00	307.50	312.00	306.50
Nov	320.00	321.50	318.50	320.00	314.10
Barley					
May	113.00	113.00	112.70	112.80	112.20
Jly	116.00	116.30	115.70	116.00	115.00
Oct	115.10	116.40	115.10	116.30	115.10
Oats					
May	99.80	100.50	99.80	100.50	99.80
Jly	101.80	103.20	101.80	103.00	101.50
Oct	104.90	105.80	104.70	105.60	104.50
Feed wheat					
May	131.00	131.00	130.40	130.50	131.00
Jly	130.80	130.90	130.40	130.50	130.50
Oct	129.50	130.00	129.40	129.40	129.50
Rye					
May	172.50	172.60	168.50	172.60	173.50
Jly	153.50	155.59	153.50	155.50	150.50
Oct	154.50	156.30	153.50	156.30	151.30

CHICAGO
(Quotations in bushels.)

	Open	High	Low	Close	Ch'ge
Wheat					
May	3.84½	3.93	3.84	3.92	+.07
Jul	3.99½	4.07	3.97½	4.03¾	+.04¾
Sep	4.14	4.21	4.12½	4.18½	+.04¼
Corn					
May	2.66½	2.69	2.66	2.68¾	+.02½
Jul	2.77½	2.79¾	2.77½	2.78¼	+.00½
Sep	2.87½	2.90¼	2.87½	2.88¾	+.00¾
Oats					
May	1.49½	1.55	1.49½	1.55	+.06
Jul	1.54½	1.59¼	1.54	1.59	+.05¾
Sep	1.57½	1.62	1.57	1.61½	+.05½
Soybeans					
May	5.91	5.96	5.89½	5.95¾	+.05½
Jul	6.09	6.16	6.09	6.15½	+.06
Aug	6.17½	6.25	6.17½	6.24¾	+.05½
Soybean oil					
May		20.00	19.75	19.97	+.20
Jul		20.55	20.35	20.52	+.16
Aug		20.80	20.60	20.78	+.17
Soybean meal					
May		165.50	163.70	165.40	+1.30
Jul		172.90	171.00	172.70	+1.00
Aug		176.00	174.20	175.90	+.70

Livestock

CALGARY (CP) — Receipts Friday at the Calgary public stockyards consisted of 2,210 cattle and calves. Trade was dull on slaughter cows, which sold barely steady to local buyers. There were no slaughter steers and heifers on offer. D3-5 cows $46-$51. A heavy supply of feeder steers and heifers met a dull local demand with no outside interest shown. A light supply of stock steer and heifer calves met a dull demand. All classes of feeder cattle and stock calves were depressed from $5 to $8. Good feeder steers sold $5 to $6 lower while feeder heifers were as much as $8 off. Good stock steer calves traded $7 lower while stock heifer calves were down $5. Feeder cows traded $5 lower. Good feeder steers over 800 lbs. 68-73, 700-800 lbs. 68-74.50. Good feeder heifers over 700 lbs. 62-68.50, 500-600 lbs. 65-73. Feeder cows 50-55. Good stock steer calves 500-600 lbs. 70-79, common to medium under 600 lbs. 63-70. Good stock heifer calves 400-500 lbs. 66-74, common to medium under 500 lbs. 60-66.

Dividends

Atco Ltd., class A, 12.5 cents; class B, 12.5 cents; both payable June 27, record June 13.

Calgary Power Ltd., class A, 72 cents, an increase of seven cents; class B, a stock dividend equivalent to 72 cents, payable in the form of class B share, an increase of seven cents; both payable July 1, record June 2.

Canada Cement LaFarge Ltd., 20 cents, May 30, record May 20; 6½ per cent pfd., 32.5 cents, June 20, record May 20.

Cyprus Anvil Mining Corp., 20 cents, May 30, record May 23.

Gibraltar Mines Ltd., 35 cents, plus an extra of 40 cents, June 23, record June 6.

D.H. Howden and Co. Ltd., 22.5 cents, semi-annual, June 30, record June 16.

Husky Oil Ltd., 50 cents, semi-annual, May 30, record May 12.

Kraft Inc., 80 cents, U.S. funds, June 10, record May 16.

Municipal Savings and Loan Corp., six cents, May 31, record May 15.

North Canadian Oils Ltd., 5½ per cent pfd., $1.38, semi-annual, June 1, record May 23.

Oshawa Group Ltd., class A, 11.5 cents, June 10, record May 23.

Power Corp. of Canada Ltd., 4¾ per cent pfd., 59.37 cents, July 15, record June 30; 15 per cent pfd., 25 cents, June 30, record June 13; common, 25 cents, June 30, record June 13.

Resource Service Group Ltd., 7.5 cents, semi-annual, semi-annual, an increase of 2.5 cents, June 30, record June 13.

Vestgron Mines Ltd., $2.50, semi-annual, May 19, record May 12.

Imperial Oil Ltd., the convertibility of the class A and B shares will be suspended from May 15 to June 2 inclusive pending declaration of a dividend.

Pacific Northern Gas Ltd., 6¾ per cent pfd. series A, 84.375 cents, semi-annual, July 1, record June 16.

Silverwood Industries Ltd., class A, 15 cents; class B, 15 cents; both payable July 2, record May 30.

Stuart House International Ltd., five cents, an increase of three cents; May 24, record May 13.

George Weston Ltd., six per cent pfd., $1.50; 4½ per cent pfd., $1.125; both payable June 1, record May 15.

KILSHAWS AUCTIONEERS LTD.
1115 FORT ST.
Appraisals and Sales
Antiques and Art Objects
CALL 384-6441

WANTED
Experienced automobile sales representative
Please apply in person to:
LES CARR'S SALES & LEASING
854 PANDORA 4-30

Feed your Lawn the Best!
CIL
GOLFGREEN LAWN FOOD
18-6-9
Available at better Garden Centre Outlets
● Woodward Stores
● Marigold Nursery
● Gorge Road Garden Centre
● Country Gardens—Sooke
● Clark & Cordick Ltd.
CIL Golfgreen Lawn Food 18-6-9
Distributed by GREENLEAF GARDEN SUPPLIES
VICTORIA, B.C. 384-0578

STORM SASH
SUPPLIED AND INSTALLED BY
VICTORIA GLASS CO. LTD.
360 Bay St. 388-4811

16%
Sound 1st mortgage investments at 50% to 60% of security value. One, two and three year terms. Payments are interest only monthly by post-dated cheques. Minimum participation $10,000 with multiples of $1,000 above that amount acceptable. ($10,000 returns $133.33 per month — each $1,000, $13.33 per month).
All income is net, with no cost to investors.
Please call
Mr. Douglas Hawkes at
DOUGLAS HAWKES LTD.
990 Blanshard St. 384-7128
4-23

Credit Foncier
CREDIT FONCIER TRUST
13 5/8 % 5 years*
GUARANTEED TERM INVESTMENTS
*Annually
Other terms and interest payment options available
Victoria: 1019 Blanshard St. (604) 388-6601
Vancouver: 681-5464 • White Rock: 531-7525
Vernon: 542-4377 • Prince George: 564-2300
Member: Canada Deposit Insurance Corporation

OPENING TODAY — 9:00 a.m.
You don't rent your lamps from Hydro . . .
Why rent your phones from B.C. Tel?
B.C. Tel sells only the exterior casing (you rent the inner parts). But at "the other phone store", we'll sell, service and help you install an entire telephone. That way it can be removed, traded in, or given as a gift. Come in and compare our story. We won't "monopolize" the conversation. the other phone store
A Great Mother's Day Present

the 'other' phone store
1012 BLANSHARD ST. 382-2811

PS THE PLASTIC SHOP
Has Moved To
2215 Government St.
386-1477
"YOUR SPECIALTY STORE FOR PLASTIC SUPPLIES"

On Vancouver Island there is a new number for quality stationery printing:
656-0171
ASK FOR ONE OF OUR SALES STAFF TO CALL ON YOU
Manning Press
P.O. Box 2608
Sidney, B.C. V8L 4C1

WAIT and SEE
B and D Commercial Stationers Ltd.
MAY FLYER
8 pages of Money Saving Specials will be coming to you shortly
WATCH FOR IT AND SAVE on the GREAT SPECIALS offered.
Plus a chance on our FLYER DRAW of 2 useful items for the office.
B&D COMMERCIAL STATIONERS (1975) LTD.
Distribution Centre and Offices — 770 Spruce St. 388-5164
Retail Store — 615 Yates St. 388-5222
5-2

INVESTMENT WITH 300% RETURN
Appreciation which most Oriental Rug Owners have enjoyed within the last 15 years. Tell me where else you can invest in something which is an immediate necessity of your home, apartment, office and make you feel proud of it, says Nazar M. Sheik.
SALE SUNDAY MAY 4 & MONDAY MAY 5
Georgian Room — The Empress Hotel
ALL NEWLY ARRIVED RARE & MASTERPIECE
ORIENTAL RUGS
That possess a subtle distinction that has no equal
AS A MANUFACTURER SHEIK BROTHERS are proud to offer precisely that, which owners and potential owners of every Oriental Rug have a right to expect a real choice of purchase; supported by the very best in personal attention and after sales service.
Quality 300 knots and up, sizes 1'x1' to 10'x14' and Long Runners.
WEAVERS SINCE 1925
Oriental
OPEN 10:30 a.m. to 10 p.m.
Oriental Carpets & Handicrafts Ltd.
EDMONTON
or personal Cheque welcome.

Calypso opens cruise season June 5

The Alaska cruise season starts for Victoria ship watchers June 5 with the arrival of the *Calypso* at Ogden Point. The ship will stop over here for a brief period on her way north from San Francisco.

This season cruise ships heading to and from Alaskan waters will make a total of 24 stops here. Last season the total was 23.

The star of the TV series The Love Boat (*Pacific Princess*) will make 10 calls here during the season, which will end Sept. 23. The *Fairsea* will be here seven times, the *Royal Viking Star* will make six stops, and the *Calypso* will just make her initial call.

The cruise ship *Sun Princess* is not expected to call here during the cruising season, but is expected to undergo her annual dry-docking at Esquimalt after the Alaska cruising closes for the season.

□

CP Ships have expanded their container shipping operation by adding Hamburg as a direct call on their service between Europe and North America.

Hamburg now joins Rotterdam, London and Le Havre as a direct port of call on CP Ships' year-round service between Europe and Montreal.

CP Ships says the expansion of their operation is a significant step in providing an improved level of service to continental exporters and importers. Up until now the German market has been served directly through Rotterdam and via feeder vessels from Hamburg and Bremerhaven.

By adding Hamburg as a direct port of call it greatly facilitates servicing levels for the Scandinavian and Comecon markets.

CP vessels in London are handled by Tilbury Container Services at Northfleet Hope container complex, Tilbury Docks.

□

MARINE NEWS

By JIM BRAHAN
Colonist Marine Reporter

CN Marine president Rupert Tingley says St. John's, Nfld., may become the focal point of a revived ice navigation technology in Canada.

Earlier this week he told a service club in that city that Canada must regain the dominant role it once held in this field, if offshore resources are to be successfully developed.

He noted that a new ship now being built at Saint John, N.B., for the Prince Edward Island service incorporates state-of-the-art icebreaking technology developed in Finland. But, he said, that type of technology is merely a systematic embellishment of concepts developed in Canada more than 30 years ago.

"We still have a lot of ice in this part of the world. No ferry operator has to maintain service under conditions which equal ours. It would be nice to do something about it -- besides complain. An it would be even nicer to turn that chilly problem into a glowing opportunity."

Tingly said he was encouraged by steps now being taken in Newfoundland. Shipbuilding engineering is now on the curriculum at Memorial University in St. John's. Several cold ocean research agencies are located on the campus, and a $50 million ice-navigation test tank is to be built.

"I think I can comfortably predict," he concluded, "we soon will not have go to Finland to solve our ice problems."

Options

Closing prices of all traded options. Sales unit is 100 shares. P denotes puts. (Trans-Canada options combine Montreal and Toronto exchange option trading).

Options		Vol	Int	Last	Close
Ab Prc	My 15	25	38	$3⅝	$18½
Ab Prc	My 17½	30	187	125	$18½
Ab Prc	Ag 17½	5	456	$2	$18½
Alt GA	My 22½	11	75	$6½	$29
Alt GA	My 25	40	557	$3¾	$29
Alt GA	My 27½	37	529	150	$29
Alt GA	My 30	13	560	40	$29
Alt GA	Ag 22½	9	41	$6¼	$29
Alt GA	Ag 27½	8	488	$2⅞	$29
Alt GA	Ag 30	142	798	155	$29
Alt GA	Ag 32½	10	142	100	$29
Alt GA	Nv 30	15	231	$3	$29
Alcan	My 22½p	8	142	10	$29½
Alcan	My 25	2	222	$5	$29½
Alcan	My 30	20	598	50	$29½
Alcan	My 30 p	1	92	50	$29½
Alcan	Ag 30	101	738	$2½	$29½
Alcan	Ag 32½p	2	43	$4¼	$29½
Alcan	Ag 35 p	10	22	$5⅞	$29½
Alcan	Nv 25	1	187	$6¾	$29½
Alcan	Nv 30	2	134	$3⅞	$29½
Alcan	Nv 32½p	1	12	$4½	$29½
Alcan	Nv 35	21	150	$2	$29½
Alcan	Nv 37½	10	107	140	$29½
Aqutin	Jn 40	2	62	$14¾	$54½
Aqutin	Jn 50	4	591	$7	$54½
Aqutin	Jn 55	4	321	$3¾	$54½
Aqutin	Jn 60	5	505	150	$54½
Aqutin	Sp 50	6	275	$10⅛	$54½
Asama	Jy 20	10	376	$3⅝	$22¾
Asama	Jy 22½	23	382	$2⅝	$22¾
Asama	Jy 22½p	8	33	185	$22¾
Asama	Jy 25	17	637	125	$22¾
Asama	Jy 25 p	9	28	$2⅞	$22¾
Asama	Oc 22½p	2	12	$2⅝	$22¾
Asama	Oc 25	9	249	$2⅝	$22¾
Bell Can	My 17½	7	94	$2	$19⅜
Bell Can	My 20	60	1174	10	$19⅜
Bell Can	Ag 17½	31	223	$2⅝	$19⅜
Bell Can	Ag 20	21	1143	95	$19⅜
Bell Can	Ag 22½	25	1100	25	$19⅜
Bell Can	Ag 22½p	5	17	$3½	$19⅜
Bell Can	Nv 17½	9	466	$3	$19⅜
Bell Can	Nv 22½	13	419	40	$19⅜
Brscn A	My 25	15	560	85	$25⅛
Brscn A	My 27½	3	420	15	$25⅛
Brscn A	Ag 25	4	543	$2⅜	$25⅛
Bk Mtl	My 22⅛	10	367	$2	$24
Bk Mtl	My 24⅝	61	1314	30	$24
Bk Mtl	Ag 22⅛	5	157	$2¾	$24
Bk Mtl	Ag 24⅝	2	1156	115	$24
Bk Mtl	Nv 22½	5	251	$3¼	$24
Bk Mtl	Nv 25	9	217	185	$24
Bk Mtl	Nv 27½	10	183	80	$24
Bk NS	Sp 25	3	241	150	$25¼
BP Can	Jy 45	1	289	$2¾	$42¾
BP Can	Jy 55	10	333	90	$42¾
BP Can	Oc 40	3	67	$8	$42¾
BP Can	Oc 55	3	76	$2⅜	$42¾
Bow Val	Ja 40 p	9	21	$4¼	$44½
Bow Val	Jy 40	1	168	$7¾	$44½
Bow Val	Jy 40 p	19	64	$2⅝	$44½
Bow Val	Jy 45	9	594	$4½	$44½
Bow Val	Jy 50	27	773	$2¼	$44½
Bow Val	Jy 60	1	1058	125	$44½
Bow Val	Jy 65	80	625	70	$44½
Bow Val	Oc 35 p	1	2	$2	$44½
Bow Val	Oc 45	28	210	$7¾	$44½
Bow Val	Oc 50	9	216	$5	$44½
Bow Val	Oc 55	1	209	$4	$44½
Bow Val	Oc 65 p	1	4	$21	$44½
CBth A	Jy 15	3	271	90	$14⅞
CBth A	Jy 17½	1	334	35	$14⅞
CP Ltd	My 35	15	254	$2¾	$37⅝
CP Ltd	My 40	4	535	20	$37⅝
CP Ltd	Ag 35	6	278	$4½	$37⅝
CP Ltd	Ag 40	5	439	$2¼	$37⅝
CP Ltd	Nv 35 p	3	23	$2½	$37⅝
CP Ltd	Nv 50	5	98	110	$37⅝
CP Inv	Ag 50	10	255	75	$39¾
Denis	Jy 35	1	114	$7½	$40⅞
Denis	Jy 40	3	153	$4⅛	$40⅞
Denis	Oc 40	3	43	$6	$40⅞
Dom M	Jy 80	2	35	$5	$73¾
D Pete	Ja 60	1	21	$22¼	$73¼
D Pete	Ja 60 p	10	10	$2½	$73¼
D Pete	Ja 70	2	27	$16½	$73¼
D Pete	Jy 45	2	259	$29	$73¼
D Pete	Jy 50	2	253	$24	$73¼
D Pete	Jy 55	10	480	$19¼	$73¼
D Pete	Jy 55 p	3	176	85	$73¼
D Pete	Jy 60	6	699	$15½	$73¼
D Pete	Jy 60 p	5	323	150	$73¼
D Pete	Jy 65	30	860	$12½	$73¼
D Pete	Jy 65 p	59	199	$2½	$73¼
D Pete	Jy 70	78	1095	$8½	$73¼
D Pete	Jy 70 p	19	184	$3½	$73¼
D Pete	Jy 75	93	1027	$5¾	$73¼
D Pete	Jy 75 p	1	49	$5½	$73¼
D Pete	Jy 80	31	1006	$4	$73¼
D Pete	Jy 85	31	959	$3⅛	$73¼
D Pete	Oc 55	3	323	$23½	$73¼
D Pete	Oc 60	1	514	$19⅞	$73¼
D Pete	Oc 60 p	1	64	$2½	$73¼
D Pete	Oc 65	17	365	$16¼	$73¼
D Pete	Oc 70	2	505	$13	$73¼
D Pete	Oc 70 p	1	66	$6⅛	$73¼
D Pete	Oc 75	6	655	$10¾	$73¼
D Pete	Oc 75 p	1	46	$8¼	$73¼
D Pete	Oc 80	21	561	$8½	$73¼
D Pete	Oc 85	72	757	$6¾	$73¼
Gulf C	My 20	11	1095	$12	$32⅛
Gulf C	My 22	15	1198	$9⅞	$32⅛
Gulf C	My 24	17	970	$8	$32⅛
Gulf C	My 26	18	1548	$5⅞	$32⅛
Gulf C	My 28	142	2273	$4	$32⅛
Gulf C	My 30	329	2994	$2⅝	$32⅛
Gulf C	My 30 p	46	808	70	$32⅛
Gulf C	My 32	77	1684	130	$32⅛
Gulf C	My 32 p	75	325	125	$32⅛
Gulf C	My 34	132	3094	60	$32⅛
Gulf C	My 36	63	4027	25	$32⅛
Gulf C	My 38	55	2225	10	$32⅛
Gulf C	Ag 26	3	922	$8¾	$32⅛
Gulf C	Ag 28	5	1761	$6¾	$32⅛
Gulf C	Ag 28 p	2	163	185	$32⅛
Gulf C	Ag 30	43	2110	$5⅝	$32⅛
Gulf C	Ag 30 p	34	160	$2½	$32⅛
Gulf C	Ag 32	229	1893	$4½	$32⅛
Gulf C	Ag 34	173	1210	$3⅝	$32⅛
Gulf C	Ag 36	47	2774	$3	$32⅛
Gulf C	Ag 38	23	1500	$2⅜	$32⅛
Gulf C	Nv 30	20	257	$7⅞	$32⅛
Gulf C	Nv 32	3	231	$6⅜	$32⅛
Gulf C	Nv 34	6	255	$5½	$32⅛
Gulf C	Nv 36	16	703	$5⅛	$32⅛
Gulf C	Nv 38	36	1609	$4	$32⅛
Gnstar	Jy 20	11	5	$6⅜	$26¼
HB Mn	Jn 27½	10	80	60	$23¾
HB Mn	Sp 30	10	70	125	$23¾
Husky	Jy 75	1	53	$23	$99
Husky	Jy 80	16	114	$22	$99
Husky	Jy 85	2	41	$17¼	$99
Husky	Jy 90	10	166	$15	$99
Husky	Jy 95	111	101	$11	$99
Husky	Jy 100	16	180	$9½	$99
Husky	Oc 80	4	24	$24½	$99
Husky	Oc 100	3	48	$13	$99
IAC	Jn 12½	20	490	10	$10⅜
IAC	Sp 12½	15	420	50	$10⅜
IAC	Dc 10	5	234	175	$10⅜
IOil A	My 40	65	931	125	$40⅞
IOil A	My 45	21	1370	25	$40⅞
IOil A	My 50	13	1347	10	$40⅞
IOil A	Ag 40	6	927	$4⅞	$40⅞
IOil A	Ag 45	14	869	$2½	$40⅞
IOil A	Ag 50	10	1204	175	$40⅞
IOil A	Ag 55	27	836	125	$40⅞
IOil A	Nv 40	16	439	$7	$40⅞
IOil A	Nv 45	5	290	$5¾	$40⅞
IOil A	Nv 55	4	265	$2⅛	$40⅞
I Pipe	Nv 17½	5	132	130	$16¼
I Pipe	Nv 20	10	216	40	$16¼
Labat A	Jy 22½	10	303	95	$21⅞
Labat A	Jy 25	4	381	40	$21⅞
MB Ltd	My 22½	1	120	$3	$25¼
MB Ltd	Nv 25	1	3	$3½	$25¼
Moore	My 32½	5	30	$3¼	$35¾
Moore	My 35	5	73	145	$35¾
Moore	Ag 35	3	203	$3	$35¾
Moore	Ag 40	3	214	110	$35¾
Moore	Nv 40	5	46	$2	$35¾
Inco	My 25	123	893	65	$24⅝
Inco	My 25 p	9	63	70	$24⅝
Inco	My 27½	1	1031	5	$24⅝
Inco	My 27½p	8	52	$3⅛	$24⅝
Inco	My 30 p	12	237	$5⅛	$24⅝
Inco	Ag 25	30	577	$2⅝	$24⅝
Inco	Ag 25 p	12	83	$2	$24⅝
Inco	Ag 27½	16	513	175	$24⅝
Inco	Ag 27½p	1	105	$3	$24⅝
Inco	Ag 30	25	1234	105	$24⅝
Inco	Ag 30 p	5	109	$5½	$24⅝
Inco	Ag 32½	12	355	80	$24⅝
Inco	Ag 35	5	1536	60	$24⅝
Inco	Ag 40	23	598	25	$24⅝
Inco	Nv 25	2	33	$4	$24⅝
Inco	Nv 25 p	5	18	$2½	$24⅝
Inco	Nv 27½	8	107	$3¼	$24⅝
Inco	Nv 30	2	518	$2⅜	$24⅝
Norcn	My 27½	1	234	$5¾	$33½
Norcn	My 30	1	516	$3½	$33½
Norcn	Ag 35	7	583	$2½	$33½
Norcn	Nv 35	2	133	$3⅞	$33½
Norcn	Nv 40	10	137	$2	$33½
Noran	My 17½	3	336	$6⅜	$23¾
Noran	My 25	4	2689	30	$23¾
Noran	My 27½	7	2016	1	$23¾
Noran	Ag 25	22	1296	$2	$23¾
Noran	Ag 27½	4	728	125	$23¾
Noran	Ag 32½	131	460	60	$23¾
Noran	Nv 22½	15	279	$4½	$23¾
Noran	Nv 22½p	1	17	$2⅛	$23¾
Noran	Nv 25	4	261	$3	$23¾
Noran	Nv 27½	3	59	$2⅜	$23¾
Noran	Nv 30	5	283	165	$23¾
Powr C	Ag 12½	3	252	$2⅞	$14½
Rang	Jy 32½	7	235	130	$28
Roy Bk	Oc 45	4	127	150	$41½
Shell C	My 30	5	621	$2⅜	$31⅞
Shell C	My 30 p	3	68	35	$31⅞
Shell C	My 32½	36	555	70	$31⅞
Shell C	My 35	15	1461	15	$31⅞
Shell C	Ag 30	13	781	$5	$31⅞
Shell C	Ag 32½	1	498	$3⅜	$31⅞
Shell C	Ag 35	54	1309	$2⅜	$31⅞
Shell C	Ag 40	48	1262	110	$31⅞
Shell C	Ag 40 p	5	31	$8⅛	$31⅞
Shell Ch	Nv 30	23	150	$6⅛	$31⅞
Shell C	Nv 32½	2	128	$5	$31⅞
Shell C	Nv 35	46	236	$4	$31⅞
Shell C	Nv 40	3	358	$2⅝	$31⅞
Stlco A	My 25	6	231	$2	$27
Stlco A	Nv 30	10	193	165	$27
T-D Bk	Sp 25	5	71	$2¼	$26⅛
Total P	Ja 30	1	40	$3¾	$26½
Total P	Jy 27½	22	874	$2¼	$26½
Total P	Jy 30	12	1053	140	$26½
Total P	Oc 25	32	197	$5	$26½
Total P	Oc 27½	5	249	$4	$26½
TrC PL	My 22½	30	597	75	$23⅛
TrC PL	Nv 22½	111	146	$2¾	$23⅛
Segrm	Jy 40	40	104	$24½	$64¾
Segrm	Jy 65	10	504	$4¾	$64¾
Segrm	Jy 70	5	564	$2½	$64¾
Wlkr C	Jn 25	44	463	$2½	$26⅝
Wlkr C	Jn 27½	90	889	100	$26⅝
Wlkr C	Jn 32½	50	856	20	$26⅝
Wlkr C	Sp 27½	162	560	$2¼	$26⅝
Wlkr C	Sp 30	36	708	155	$26⅝
Wlkr C	Sp 32½	1	102	100	$26⅝
Wlkr C	Dc 27½	6	14	$3⅜	$26⅝
Wcoast	Sp 15	47	1785	60	$13⅜
Wcoast	Dc 12½	3	84	$2	$13⅜

Total volume 5295.
Total open interest 237355.

COMPUTER COMMUNICATIONS TECHNICIAN

Our Field Service office is expanding and we have an immediate opening for an experienced technician to install and service our data communications products. Data communications experience is desireable, but, experience in other related areas will be considered. We offer above average salary, generous company benefits and a company car. Send resume or contact our office at 430-1115 in Vancouver, at: #235-4299 Canada Way, Burnaby, B.C. V5G 1H3.

gandalf

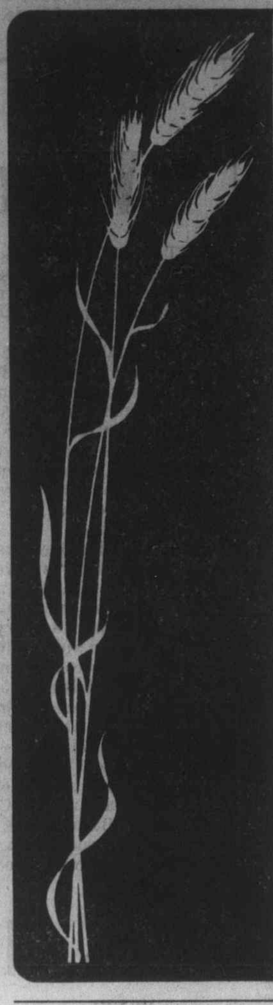

ELECTRICIANS
SHEET METAL WORKERS
MILLWRIGHTS

Opportunities are now available in the growing community of Prince Rupert for journeymen Electricians, Sheet Metal Workers and Millwrights with the Prince Rupert Grain Ltd.

Our large industrial group provides for Electricians to perform duties related to rewiring motors, and working with electrical components of machines in various substations. Sheet Metal Workers will be involved with work related to the fabrication of spouts, legs and machine guards. Millwrights will be challenged to repair and maintain a number of cleaners, dryers, conveyor belts and similar equipment in top operating condition.

Long term employment is offered with excellent employee benefits and salary rates comparable to those currently paid for each trade in industry.

Interested individuals should direct their applications or enquiries to:

Prince Rupert Grain Ltd. - Rupert #1
c/o ALBERTA WHEAT POOL
#400, 1111 West Hastings Street
Vancouver, B.C.
V6E 2J5

Call (604) 684-5161 (Collect)
Attn: R. E. Butler

HEAD NURSE
SURGICAL INTENSIVE CARE UNIT

If you are a Critical Care Nurse and seeking advancement in your career this may be the position for you. Our 5-bed Surgical Intensive Care Unit actively participates in providing quality patient care to the major post-operative and trauma patient.

We require a Head Nurse who shows initiative, demonstrates leadership ability and possesses a good working knowledge of critical care nursing. Preference will be given to the applicant with a BSN and/or previous administrative experience.

Please submit resume to:

Jane Mann,
Employee Relations,
SHAUGHNESSY HOSPITAL,
4500 Oak Street,
Vancouver, B.C.,
V6H 3N1

OUTSIDE INSIDE WITH SUN GARDEN windows

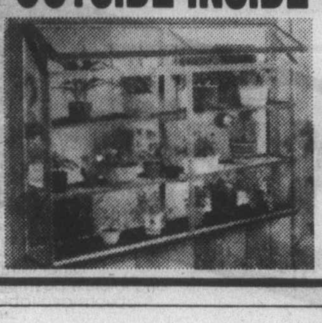

This beautiful new three-dimensional plant place brings light, air and sunshine to the home.
The Sun Garden Window expands the room visually and provides a perfect setting for decorative plants.

SPRING DISCOUNT
10% OFF

For free in-home estimate
Call 479-0792

UNIVERSITY OF VICTORIA
PROGRAM PLANNING ASSISTANT
(Temporary, Part-time)

GENERAL: The Division of University Extension requires an Assistant to help with the development of a computing science program primarily directed at and open to adults in Greater Victoria. The successful applicant will relate both to University Extension and to the proposed Department of Computer Science.

DUTIES: Major duties include:
a) contact with groups and agencies in the community regarding needs assessment;
b) development of a curriculum sequence;
c) preparation of a financial and administrative plan for the program;
d) inventory of hardware and software support requirements.

QUALIFICATIONS:
a) an appropriate University degree or equivalent experience;
b) work experience in the field of computing science;
c) familiarity with educational planning procedures at the program level;
d) demonstrated interpersonal skills;
e) ability to work effectively under joint direction.

APPOINTMENT PERIOD: May 19th (approximately) to August 31st, 1980. As this is a part-time position, exact working hours will be negotiated.

SALARY: Approximately $3,600, depending on qualifications and experience.

TO APPLY: Send resume and names of three referees to:
Dr. L. E. Devlin,
Co-ordinator of Program Development
University Extension
University of Victoria
P.O. Box 1700
Victoria, B.C., V8W 2Y2

Applications must be received by May 7, 1980

UNIVERSITY OF VICTORIA

Open to both men and women / Appel de candidatures mixtes

ARE YOU A QUALIFIED ACCOUNTANT?

If you are looking for a challenging and varied career, Revenue Canada, Taxation wants you. We have immediate openings for auditors and accountants. You can become an expert in the field of taxation and gain valuable experience auditing financial records of all types of businesses from the smallest enterprise to the largest corporation.

EXCELLENT SALARY AND BENEFITS
If you are hired, salaries begin in the $21,125 to $33,772 range depending on your qualifications. There are many advancement opportunities within this salary range and beyond. The Public Service benefits package includes an excellent pension plan as well as cumulative annual and sick leave.

ON—THE—JOB TRAINING
We train in all phases of the tax administration process including management, computer auditing, special investigations and relevant legislation. Because the tax department deals with all types of accounting systems, we can offer you comprehensive experience in auditing and accounting.

QUALIFICATIONS
If you have C.A., C.G.A., or R.I.A. accreditation, we would like to hear from you. For some positions knowledge of Engish or French is essential, for other positions knowledge of English and French is essential. Unilingual persons may apply but must indicate their willingness to become bilingual. The Public Service Commission will assess the aptitude of candidates to become bilingual. Language training will be provided at public expense.

"Additional job information is available by writing to the address below; Toute information relative à ce concours est disponible en français et peut être obtenue en écrivant à l'adresse suivante".

HOW TO APPLY
We have a considerable number of vacancies across the country (mainly in the western provinces) and provide relocation assistance where required. To apply or to obtain further information please contact the office of the Public Service Commission of Canada at the address below:

Bill Duncan, Staffing Officer (604) 666-1697
Public Service Commission of Canada
Pacific and the Yukon Regional Office
Box 1120, Royal Centre
500-1055 West Georgia Street
Vancouver, B.C. V6E 3L4

Clearance Number: 310-106-102
Reference number: 80-AU-PSC-1
Please quote the applicable reference number at all times.

This competition is open to both men and women.

CORPORATION OF THE CITY OF VICTORIA

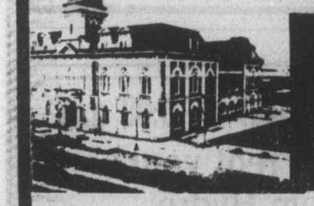

NOTICE OF PUBLIC HEARING

NOTICE IS HEREBY GIVEN that all persons deeming their interest in the following matters will be afforded an opportunity to be heard before City Council at a Public Hearing to be held in the Council Chamber, City Hall, on **THURSDAY, May 8, 1980 at 7:30 p.m.**

"REZONING BYLAW (NO. 107)"
(APC #214-203)
to rezone lands at Robert and Russell Streets known as the "Rainbow Site" from the "R-1B Zone, Single Family Dwelling District" to the "R-J Zone, Low Density Attached Dwelling district" as indicated in sketch plan "A".

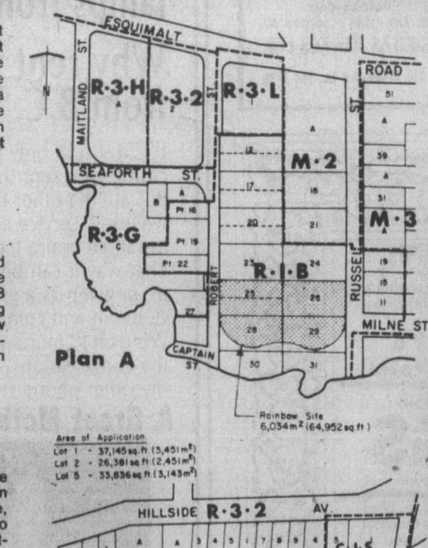

Plan A

"REZONING BYLAW (NO. 108)"
(APC #214-203)
to rezone certain lands in the Mount Stephen Avenue/Ryan Street area from the "R-2 Zone, Two Family Dwelling District" to the "R-J Zone, Low Density Attached Dwelling District" as indicated in sketch plan "B".

Plan B

Copies of the draft bylaws may be inspected in the Douglas Street foyer, City Hall, between the hours of 8:30 a.m. and 4:30 p.m. any day City Hall is open for business prior to the hearing. Further enquiries should be directed to the Department of Community Development, Tel. 385-5711, Local 360.

City Hall
Victoria

Colin F. G. Crisp
Assistant Municipal Manager

Assistant Accountant
Sarita Division
Vancouver Island

Reporting to the Accountant/Office Manager, responsibilities will involve preparation of monthly financial and cost statements. As well, the Assistant Accountant will assist in the preparation of various statistical and analytical reports and direct most of the day-to-day administration of the Accounting Department.

This is a growth position and an opportunity to join Canada's largest forest products company.

Applicants should have a recent B. Commerce degree or be enrolled at a senior level in a recognized accounting course.

This position offers a competitive salary, a complete range of benefit plans and relocation assistance.

Please send resumes to:
Marcia Furlan
Placement Officer

MacMillan Bloedel

1075 West Georgia Street
Vancouver, B.C. V6E 3R9

Earnings

Algoma Central Railway, three months ended March 31: 1980, $792,000, 24 cents a share; 1979, $876,000, 27 cents.

Atlantic Coast Copper Corp. Ltd., year ended Dec. 31: 1979, $485,975, 11 cents a share; 1978, $56,211, one cent.

BBC Realty Investors, three months ended March 31: 1980, $1,165,7551, 44 cents trust unit; 1979, $1,147,529, 43 cents.

Celanese Canada Inc., three months ended March 31: 1980, $5,220,000, 37.5 cents a share; 1979, $4,945,000, 35.5 cents.

Charter Industries Ltd., year ended Dec. 31: 1980, $282,187, 38 cents a share; 1979, $184,031, 25 cents.

Consolidated Textile Mills Ltd., three months ended March 31: 1980, $1,153,000, 40 cents a share; 1979, $1,558,000, 60 cents.

Husky Oil Ltd., three months ended March 31: 1980, $16,200,000, $1.46 a share; 1979, $9,100,000, 82 cents.

Maple Leaf Gardens Ltd., six months ended Feb. 29: 1980, $1,053,214, $1.43 a share; 1979, $964,871, $1.31.

Oakwood Petroleums Ltd., year ended Dec. 31: 1979, $2,100,000, loss, no share figures; 1978, $934,000, 20 cents.

EXPERIENCED SALESMAN

An individual, who is relocating to Victoria, is seeking employment. Experience in packaged consumer goods, 5½ years. Primary areas of concentration were retail, wholesale and head office accounts. Past achievements were attained on both an individual and team basis. Individual is a proven self-starter with experience in management. Salary is negotiable. For a complete resume write: W. S. Marshall, 9 Ranchero Green, N.W., Calgary, Alberta, T3G 1C5; or phone (403) 239-1012.

5-2

IMMERSION FRENCH

Grade Two Teacher Required

Applications are invited from certified teachers. Preference will be given to teachers with teaching experience and/or training in the early childhood years. Ability to teach in the French language is essential and therefore a high degree of fluency in French will be required.

Send application with supporting docments to:

Education Office
School District No. 24 (Kamloops)
1383 Ninth Avenue
Kamloops, B.C. V2C 3X5

by 08 May, 1980.

SENIOR PROJECT OFFICER

The DEPARTMENT OF LABOUR AND MANPOWER, Employment and Youth Services, requires a person reporting to the Director, to be responsible for supervising the planning and implementation of a variety of youth and employment related programs and services offered by the Branch. These programs involve such areas as Volunteers in the Public Service, Manitoba Northlands Travel and the Divisional Field Unit. As a member of the senior management team the incumbent will participate in planning and developing new programs, and recommending policy alternatives for the Branch, and maintain liaison with other organizations involved in youth and employment programming.

A university degree in an applicable discipline and three years managerial experience, or a related combination of education and experience. Knowledge of government programs, procedures and management techniques would be a definite asset. Experience in supervising staff is essential.

SALARY RANGE: $22,089-$28,224 per annum (under review).

Competition No. VC 304. Closing Date: May 8, 1980.

Department of Labour and Manpower
Personnel Services
610 Norquay Building
401 York Avenue
Winnipeg, Manitoba, R3C 0P6

MANITOBA

5-3

PROJECT MANAGER

Join a progressive consulting engineering firm specializing in the wood products industry at its VANCOUVER, BRITISH COLUMBIA, office.

Opportunity for an experienced Project Manager to assume broad responsibility in budgeting, administration, construction management and client relations. Min. 5 years experience in project management, preferably in sawmill plant design. Engineering degree or equiv.; professional registration required.

Excellent benefits and salary commensurate with experience. For immediate consideration, please send resume, detailing salary history and requirements, to Vince Hobson, BONNEY, BENNETT & PETERS (Canada) Ltd., Suite 225, 10451 Shellbridge Way, Richmond, British Columbia V6X 2W8, or call (604) 270-8476. An equal opportunity employer.

BONNEY, BENNETT & PETERS

COLUMBIA HYDRO CONSTRUCTORS LTD.

HYDRO ELECTRIC PROJECT — REVELSTOKE, B.C.

AERIAL HIGH-SPEED CABLEWAY OPERATORS

(25-Ton Capacity Cableway — Bell System)

Must be experienced cableway operators. Will be pouring concrete and handling materials for hydro electric dam construction. Applicants chosen are subject to physical examination.
Salary 12.98/hr. to April 30/80. Free room and board supplied.

JOURNEYMEN DRAFTSMEN (M/F)
REBAR DETAILERS
CIVIL AND STRUCTURAL

Prefer minimum of 5 years experience in heavy construction drafting with good mathematical background and understanding of heavy construction methods and layouts.
Salary 12.38/hr. to April 30/80. Free room and board supplied.

HEAVY DUTY MECHANICS

Preference will be given to individuals who have had 3-5 years experience on caterpillar and euclid equipment and on hough loaders.

HEAVY DUTY WELDERS

Preference will be given to individuals who have had 2-3 years experience on heavy construction euipment. Must have valid DPW. No. 2 or No. 3 welding ticket or equivalent.
Salary 11.69/hr. to April 30/80. Free room and board supplied.

Please submit applications or call:
Columbia Hydro Constructors Ltd.
230 West Broadway
Vancouver, B.C. V5Y 1P7
604-879-3561

4-30

UNIVERSITY OF VICTORIA
University Health Services
requires
TRAINER

Under the direction of the University's Medical Director, supervises athletic team trainers and supports officers and staff of Health Services, Athletics and Recreational Services, the School of Physical Education and participating students. Provides direction for physiotherapy and therapeutic programmes and associated personnel. Is responsible for budgets and the maintenance of records of expenditures and recoveries.

Applicants must have several years' related experience and be registered with the Association of Physiotherapist and Massage Practitioners of B.C. or be eligible for such registration.

Salary commensure with qualifications and experience.

Applications should be in writing and include a resume and the names of three referees who know the applicant's work and can evaluate performance. Forward to Mr. W. G. Bender, Director of Personnel Services, University of Victoria, P.O. Box 1700, Victoria, B.C., V8W 2Y2.

Closing date is May 30, 1980.

UNIVERSITY OF VICTORIA

UNIVERSITY OF VICTORIA
Department of Chemistry
requires
PART TIME CO-ORDINATOR
(20 hrs per week)
for
DEPARTMENT CO-OPERATIVE EDUCATION PROGRAMME

Qualifications include a degree in chemistry with additional courses above the bachelor level desirable. Work or teaching experience in chemistry and some administrative experience are an asset.

Co-operative education involves a programme for students that alternates campus terms with work terms in chemistry-related jobs in industry and government. The Co-op Co-ordinator provides the liaison necessary between employers and students as well as with faculty.

Duties will be performed under the Director of Chemistry Co-op Education and will include assisting with all phases of the programme such as job development and placement of students, advising students on co-op matters and developing and maintaining contacts with schools, colleges and employers. Some travel will be required.

Salary: Commensurate with qualifications and experience.

Closing date: 20 May, 1980.

Apply in writing giving details of education and experience, with names of at least two referees to:

Dr. Alexander McAuley
Chairman, Department of Chemistry
University of Victoria
P.O. Box 1700
Victoria, B.C. V8W 2Y2

UNIVERSITY OF VICTORIA

PROGRAMME CADRE DE FRANCAIS

L'office de la commission scolaire du district No. 24 est a la recherche de professeurs interesses a enseigner une classe combinee dont la langue d'instruction sera le francais. La preference sera donnee aux candidats specialises dans le domaine de l'education primaire, cours moyens, et connaissant les methodes de l'enseignement elementaire. Quoiqu'une parfaite connaissance de la langue francaise soit requise, une tres bonne maitrise de la langue anglaise est essentielle.
Faire parvenir application et curriculum vitae a l'adresse suivante, avant le 08 mai 1980.

Education office
School District No. 24 (Kamloops)
1383-9th Avenue
Kamloops, B.C.
V2C 3X5

FRENCH CORE CURRICULUM
(Programme Cadre de Francais)

Applications are invited from certified teachers interested in teaching a multi grade class with French as the language of instruction. Preference will be given to teachers with experience at the Primary and Intermediate levels, and training in elementary school methods. While expertise in the French language is essential, the applicant should be able to communicate adequately in English as well.
Send application, with supporting documents to:

Education office
School District No. 24 (Kamloops)
1383-9th Avenue
Kamloops, B.C.
V2C 3X5
by 08 May, 1980.

NORTH ISLAND COLLEGE

Invites applications for the position of:

TUTOR/INSTRUCTOR/OPERATOR
Mobile Study Centre — Woss

The successful candidate will be responsible for the operation of a mobile study centre; driving the vehicle, advising and general tutoring of students taking a wide range of courses, management and provision of course materials, examinations and media. Evening as well as daytime operation is a necessary part of the mobile schedule. The successful candidate will be required to reside in Woss and to operate the mobile unit from that community. The willingness and ability to provide instructional services in more than one subject area or discipline will be an asset; a masters degree is preferred. This position may be suitable to a wife and husband instructional team.

Salary: 1980/81 $28,516 (12-month contract includes 30 days vacation)

Starting Date: August 1, 1980

NORTH ISLAND COLLEGE is committed to a concept of distributed educational services throughout Northern Vancouver Island, the Islands and the contiguous mainland. To accomplish this, it is necessary that all College staff demonstrate a personal commitment to the philosophy of a comprehensive, distributed services, community-based, open learning college using individualised instructional materials and methods.

APPLICATIONS
1. Complete resume with details of qualifications and experience.
2. Copies of Official Transcripts.
3. Three referees who may be contacted.

Applications must be received before 5:00 p.m., Monday, May 26, 1980.

Apply to: Principal
North Island College
156 Manor Drive
Comox, B.C.
V9N 6P7

MODEM DESIGN

We have an immediate opening for a
SENIOR ELECTRONICS ENGINEER

who can mastermind the engineering of a family of low and medium speed modems. The high profile nature of this design/development position ensures that the successful applicant's ideas and influence will rapidly become visible in our product line.

Previous modem circuit design experience is essential — an interest in digital signal processing is an advantage.

Please mark replies "Private and Confidential" and forward to Jim Eyres at:

GANDALF DATA COMMUNICATIONS LTD.
Gandalf Plaza, 9 Slack Road, Ottawa K2G 0B7

gandalf

BCIT BRITISH COLUMBIA INSTITUTE OF TECHNOLOGY

The career campus has job openings:

RADIOLOGICAL TECHNICAL SERVICES INSTRUCTORS

We have vacancies for one permanent and one temporary instructor in the department of Radiological Technical Services. The individual will be responsible for instruction in radiography and related subjects in a classroom and/or a clinical environment.

Qualifications: Registration with the CAMRT in Diagnostic Radiography. Five years recent experience in general and special x-ray procedures in an active metropolitan hospital.

Salary Range: $20,724 — $33,204 per annum plus COLA (paid bi-weekly) based on initial placement procedures.

Closing Date: May 12/80

Competition No: 80S12

This position is open to male and female applicants and falls within the jurisdiction of the BCIT Staff Society.

Please apply to: The Personnel/Labor Relations Office, B.C. Institute of Technology, 3700 Willingdon Avenue, Burnaby, B.C. V5G 3H2.

PART-TIME INSTRUCTORS REQUIRED

Camosun College, Victoria, B.C., invites applications for the following instructor positions:

FINE ARTS

Art History
Graphic Design
Advanced Sculpture (2nd year)
— Fine Arts Degree or Art School Graduate

APPLIED COMMUNICATIONS

Visual Foundations
— Fine Arts Degree

Film-Maker
— Strong Background and Knowledge of Super-8 Format

All positions require successful teaching experience.
Submit applications, with complete curriculum vita and references, before May 14, to:

Camosun College

Principal
Camosun College
1950 Lansdowne Road
Victoria, B.C.
V8P 5J2

EXECUTIVE DIRECTOR

THE CANADIAN AMATEUR BASKETBALL ASSOCIATION

requires an Executive Director located in Ottawa. The prime role for the new Executive Director for the short term will be to establish firm administrative and financial control methods for the association. The long term role will see the Executive Director take an active part in developing and implementing revenue generation programs on behalf of the association. The major thrust in program development will be in administrative and budget management of projects. The Executive Director will implement the policy as set by the Board of Directors.

A university degree or equivalent experience is required and persons earning in the area of $25,000.00 should apply. The job requires a certain amount of travel. The position is available immediately.

This position will suit a well organized, self motivated individual who has excellent administrative abilities. Experience at the volunteer level in Association work is important as is business experience in a people related, people servicihg company. The Executive Director will be actively involved in fund raising in the corporate society.

Applications should be received by May 23, 1980. Send complete resume to:

Staff Committee
Canadian Amateur Basketball Association
333 River Road
Ottawa, Ontario
K1L 8B9

ADMINISTRATIVE SUPERVISORS

Shaughnessy Hospital, a major community and teaching facility requires a permanent evening and permanent night supervisor. These positions will appeal to registered nurses who have the initiative to seek advancement in their career.

The successful applicant must have a good clinical background, particularly in critical care nursing. Good leadership ability is essential and administrative experience an asset. BSN preferred.

Interested applicants please submit resume to:

Jane Mann
Employee Relations
SHAUGHNESSY HOSPITAL
4500 Oak Street
Vancouver, B.C.
V6H 3N1

McQuade's
Marine Supply Ltd.

1252 Wharf **388-4343**
Foot of Yates St.

(Wholesale Division)
requires

OFFICE MANAGER-ACCOUNTANT

Personable, qualified persons are invited to apply for the position of Office Manager/Accountant with McQuade's Marine Supply Ltd., Wholesale Division, Victoria. Applicants must have previous experience in office administration. C.G.A. Graduate or Undergraduate, with ability to complete accounting procedures to financial statement. The Company offers 100% dental and medical benefits. Salary open to discussion. Please include references and resume of work experience.

APPLY TO:
786 Fairview Road
Victoria, B.C.
V9A 5V1

5-2

GRANDE PRAIRIE REGIONAL COLLEGE

Applications are now being received for the following positions:

DEPARTMENT OF EARLY CHILDHOOD DEVELOPMENT

The Department offers a one-year certificate program, and is currently seeking approval for a two-year Diploma program. Instruction is offered for full-time day students and part-time students both on campus and throughout the geographic region served by the College. A Children's Centre is operated on Campus in conjunction with the instructional program. The following positions are open.

DEPARTMENT CHAIRMAN

RESPONSIBILITIES: To provide leadership to the staff, administer the department and assume some instructional responsibilities.

QUALIFICATIONS: Masters degree in Early Childhood Education, or equivalent, and extensive experience teaching in an early childhood program at the community college level.

STARTING SALARY: Commensurate with qualifications and experience. Master's degree — $22,850-$30,480.

APPOINTMENT: A continuing appointment effective July 1, 1980, or as soon thereafter as possible.

APPLICATIONS: Should include Curriculum Vitae and names of three references and be forwarded to the office identified below. The competition will remain open until a suitable candidate is selected.
Dr. H. N. Anderson, President

INSTRUCTOR

RESPONSIBILITIES: To provide exemplary teaching of children, in the Children's Centre, and to instruct adult students in the program both on campus and in the region.

QUALIFICATIONS: A minimum of a Bachelor's degree in Early Childhood Education or a related field. Experience working with young children and teaching adults is desirable.

STARTING SALARY: Commensurate with qualifications and experience. Bachelor's — $17,080-$24,710.

APPOINTMENT: A continuing appointment effective August 1, 1980.

APPLICATIONS: Should include Curriculum Vitae and names of three references and be forwarded to the office identified below. The competition will remain open until a suitable candidate is selected.
Mrs. Louise Adrain, Chairman
Department of Early Childhood Development

INSTRUCTOR

RESPONSIBILITIES: To teach Early Childhood Development courses in the region. Initial assignment will include organizing and actual instruction in a 6-week program located at Grouard, Alberta (July-August, 1980). The position will entail extensive travel in northern Alberta to offer instruction and field placement supervision.

QUALIFICATIONS: A minimum of a Bachelor's degree in Early Childhood Education or a related field. Preference will be given to applicants with experience working with young children and teaching adults.

STARTING SALARY: Commensurate with qualifications and experience. Bachelor's degree — $17,080-$24,710 per annum. Master's degree — $20,350-$27,980 per annum.

APPOINTMENT: A continuing appointment effective June 1, 1980, or as soon thereafter as possible.

APPLICATIONS: Should include Curriculum Vitae and names of three references and be forwarded to the office identified below.

Mrs. Louise Adrain, Chairman
Department of Early Childhood Development
GRANDE PRAIRIE REGIONAL COLLEGE
10726 — 106th Avenue
GRANDE PRAIRIE, Alberta
T8V 4C4
(TELEPHONE (403) 532-8830)

Project North worker honored

Activist journalist to be feted in city

After nearly five years on staff with Project North, an inter-church coalition formed to meet the challenges of massive northern development confronting native aboriginal rights, Hugh McCullum will move in June to the desk of *The United Church Observer*.

Born and raised in the Yukon, McCullum has been a journalist for most of his adult life with newspapers in Montreal, Toronto, Kingston and Regina. For eight years prior to his appointment to Project North, he was editor of *Canadian Churchman*, national monthly of the Anglican Church of Canada.

More recently he has co-authored two books, *This Land is Not For Sale* and *Moratorium*, and has been widely published in Canadian journals.

McCullum will be in Victoria Saturday, May 10, for two events sponsored by the Victoria Project North group, one of more than 60 local committees across the country.

At 9:30 a.m. in St. George's Church Hall, 3909 St. George's Lane (off Maynard in Cadboro Bay) he will discuss an application made to the Indian affairs and northern development ministry to build an oil pipeline from Norman Wells, N.W.T., down the Mackenzie Valley to central Alberta, where it would link with pipelines to eastern Canada and U.S.A.

One of the few whites in northern Canada to have gained the acceptance and trust of the native people, he was present two weeks ago at a meeting in Rae Lakes, N.W.T., of 200 chiefs, councillors and delegates from every community in the Mackenzie Valley, where a unanimous resolution was passed that the pipeline not be approved before native rights have been negotiated and implemented, a main factor in the 10-year moratorium declared following the Berger Inquiry.

Also on the morning's program is a presentation by Nishga Tribal Council president James Gosnell and Alan Passarell, MLA for Atlin, on B.C. Hydro's plans for development in northern B.C.

McCullum
. . . .dinner guest

At 7 p.m. the same day, McCullum will be guest of honor at an appreciation dinner where Gosnell will be the special speaker, significant because the Nishga were the first native people to ask the churches to become involved in these issues.

Since that time, Project North has been approached by and worked with Council for Yukon Indians, Dene Nation and Inuit Tapirisat of N.W.T., Northern Manitoba Flood Committee, Grand Council of Treaty Nine, and Labrador native groups.

The Saturday morning workshop is open to anyone interested at no charge. For information regarding the dinner phone 383-7614 or 479-6866 today.

Church offerings spread afar

The disaster and famine relief offering scheduled at the Victoria Seventh-day Adventist Church Saturday, May 10, has the membership thinking big.

"When the price of shoes in some countries represents the total family income for an entire month, it makes one think seriously about peoples' physical needs," said the leader of the Adventist welfare program in B.C., Walter Rogers.

"Some members have skipped a few meals, while others have foregone personal luxuries so their contributions would be large this year," he said.

The members' humanitarian concern for individuals in 58 countries helped provide food, clothing, bedding, and medical supplies valued at $13.7 million last year. They also shared in giving the $45,000 used to rehabilitate those hit by tornados and floods in Canada country.

The church's community services centre, at 1462 Hillside, co-operates with Seventh-day Adventist World Services, Inc. Clothing processed by members here as well as at other Adventist centres throughout North America totalled two million pounds last year.

The 24 million pounds of food sent to 133,000 needy families in Peru would not have been possible if members in Victoria had not shared. S.A.W.S. also sent medical supplies valued at $1.9 million and donated by international pharmaceutical companies to hospitals in 33 countries.

The school feeding and mother-child education, part of an ongoing educational program in Haiti, is projected to reach some 50,000 individuals this year.

The Victoria and Sidney Seventh-day churches are sponsoring a "boat family" from Vietnam. Furniture, household effects, and clothing were collected for them.

"Besides this family, we have helped other boat family members brought to us by other organizations," said Edythe White, director of the Victoria SDA centre.

She added that one "boat family mother" returned for a layette when her new baby was born.

Consignments of clothes have also been sent to Africa and the Philippines from Victoria.

Cable 10 carrying ceremony

Cable 10 Victoria will broadcast complete coverage of the consecration of the new bishop for the Anglican diocese of British Columbia Sunday at 1 p.m. The broadcast will be repeated on Wednesday, May 7, at 9 p.m.

Archdeacon Hywel Jones became bishop of the diocese in a consecration ceremony at Christ Church Cathedral on Thursday evening.

Jones was rector of St. Mary's in Oak Bay for 24 years.

Silver Threads events

SAANICH

MONDAY-FRIDAY—8:30 a.m., billiards, shuffleboard, pingpong, drop-ins.

MONDAY—9:30 a.m., Hampton Singers practice, ceramics; 11:45, lunch; 1 p.m., duplicate bridge, ceramics; 7, Hampton Happy Gang practice.

TUESDAY—9 a.m., carpet bowling, 9:30, beadwork, basketry, dressmaking, lapidary 11:45, lunch; 1:15 p.m., progressive whist; 1:30, toymaking, discussion group with Mr. Waugh, Bank of B.C.

WEDNESDAY—9 a.m., five-pin bowling (transportation provided); 9:30, woodcarving, leatherwork, oil painting; 10, conversational French; 11:45, lunch; 1 p.m., microwave oven demonstration; 1:15, bridge lessons; 2, concert, Sweet Adeleines; 7:30, dance (Happy Hampton Gang).

THURSDAY—9 a.m., carept bowling; 9:30, knitting and crocheting, ballpoint embroidery, weaving, lapidary; 11:45, lunch; 1 p.m., Duncan-Maple Bay trip, progressive bridge, five-pin bowling (Mayfair lanes); 1:15, beginners French; 7, bingo.

FRIDAY—9 a.m., carpet bowling (beginners); 9:30, novelty class, lapidary; 11:45, lunch; 1 p.m., carpet bowling; 1:15, jacko; 7:30, progressive whist.

SATURDAY—9:30 a.m., Songmen practice; 1:30 p.m., cribbage, billiards, drop-ins.

Tickets on sale for day in Seattle, May 20; Victorian Days dinner and dance May 21; Heritage Village, Burnaby, June 10.

Volunteers needed to drive handicapped members to and from centre—382-3151. Tea and coffee served daily at 10 a.m. and 2:30 p.m. spring bazaar, May 28.

SIDNEY

MONDAY-FRIDAY—Centre open, cards, library, billiards, morning coffee afternoon tea.

MONDAY—10 a.m. dance for fun, quilting, billiards; noon, lunch; 12:30 p.m. ceramics; 1 p.m. swim club; 2 p.m. films; 7:30 p.m. bingo.

TUESDAY—9:30 lapidary, serenaders practice, painting; noon, lunch; 1 p.m. whist painting; 7 p.m. shuffleboard and games night.

WEDNESDAY—10 a.m. novelties; noon, hot dinner; 1 p.m. discussion group; 2 p.m. concert George and Evelyn Clark; 7 p.m. duplicate bridge.

THURSDAY—7:30 a.m. E&N trip; 9:30 a.m. lapidary; 10 a.m. weaving, carpet bowling; noon, lunch; 1 p.m. bridge; dressmaking, weaving; 7 p.m. crib.

FRIDAY—9:30 Spanish; 10 a.m. senior ceramics, quilting, keep fit; noon, lunch; 1 p.m. chess club, silver T bells practice, stretch and sew; 2 p.m. jacko; 7 p.m. evening cards.

SATURDAY-SUNDAY — Open 1 p.m. to 4 p.m. for drop-ins.

VICTORIA

MONDAY-FRIDAY—8:30 a.m., drop-in, cards, shuffleboard, pool, library; 9:30, arts and crafts classes; 1 p.m., arts and crafts classes.

MONDAY—8:30 a.m., tickets on sale for Mt. Vernon trip; 11:30, lunch; 1 p.m., stamp club; 1:15, bridge; 7, whist.

TUESDAY—9 a.m., rods and reels; 11:30, lunch; 1:30, films; 2:30, bowling at Town and Country; 7:15, old time dance, members only.

WEDNESDAY—11:30 a.m., lunch; 1 p.m., chess club; 1:15, singsong; 1:45, concert.

THURSDAY—11:30 a.m. to 1:30 p.m., public health nurse; 11:30, lunch; 1:30 p.m., old time dance.

FRIDAY—10 a.m., keep fit class, conversational French; 11:15, lunch; 1 p.m., duplicate bridge, choir, bridge; 7, cribbage.

SATURDAY—11 a.m., to 4 p.m., drop-in; 10:30, conversational Spanish, cards, shuffleboard, pool; 1 p.m., chess club; 1:30, whist; 7, 500 cards.

SUNDAY—1 to 4 p.m., drop-ins, duplicate bridge.

ESQUIMALT

MONDAY—10 a.m., learn to dance; noon, light lunch; 1:30 p.m., oil painting, carpet bowling.

TUESDAY—10 a.m., art for beginners, Silver Singers, exercise to music followed by senior swim; noon, light lunch; 1 p.m., chess; 1:30 p.m., carpet bowling; 2-3 p.m., senior swim.

WEDNESDAY—10 a.m., liquid embroidery; noon, hot lunch; 1:30 p.m., whist, novelties, sewing, beadwork, crochet, knitting and toymaking.

THURSDAY—10 a.m., weaving, exercise to music followed by swim, writer group; noon, light lunch; 1 p.m., public health nurse visits; 1 p.m. chess, 1:30 p.m., bridge; 2 p.m., Budget travel films, Pioneer hall.

FRIDAY—10 a.m., ceramics (Heather Dent studios), carpet bowling, quilting; 11-noon, senior swim; noon, full hot lunch; 1:30 p.m. dance.

Spring fair and tea 1 p.m. Thursday, May 15.

Okanagan blossom tour leaves May 26; San Juan Island cruise May 21.

FRIENDSHIP BAPTIST CHURCH
10:00 a.m. Christian Education
11:00 a.m. Worship Service
at Stelly's Secondary School, 1627 Stelly's X Rd. Call 478-8478
Affiliated with the Baptist General Conference

FIRST BAPTIST CHURCH
Quadra and North Park
11 A.M. — "COME AND SEE!" — Communion
John A. Watson and Cecil Barner
Organist and Choir Director: Mr. John Tunstoll

Holiday Faith — Saanich Baptist Church
Royal Oak School, 4564 W. Saanich Rd.
10 a.m. to 12 Noon
FAMILY BIBLE FELLOWSHIP
7 p.m. EVENING FELLOWSHIP HOUR
Pastor: Rev. Alex Shook, 479-0050

VICTORIA BAPTIST CHURCH
S.B.C.
3220 Cedar Hill — Cedar Hill Community Centre
fishers of men
Bible Study 9:00 a.m. 11:25 a.m.
Worship 10 a.m. 7 p.m.
Rev. Bo Brantley (Nursery Available) Phone 477-5474
"We Love, Because He First Loved Us" I John 4:19

Emmanuel
BAPTIST CHURCH
2121 Cedar Hill Cross Road Tel. 592-2418
Team Pastors:
Harold Lewis Rob Bentall Edward Mackay
9:30 a.m. — YOUTH SERVICE
HENDERSON PARK PAVILION
for all Grade 9-12 students
9:30 and 11 a.m.
"BY HIMSELF"
Dr. Harold Lewis preaching
1:30 p.m. — Mustard Seed Service at 552 Pandora Ave.
"SUNDAY NIGHT AT 7"
Guest Speaker
DR. PAUL BRAND
Medical Consultant to the Leprosy Mission and world-renowned Orthopaedic Surgeon.
Everyone Welcome

WESTERN COMMUNITY BAPTIST CHURCH
PASTOR: GORDON PATTERSON
Start of 5-Week Series on James
2nd — "Faith Means Doing The Truth"
SUNDAY SCHOOL—9:40
MORNING WORSHIP—11:00
EVENING WORSHIP—7:00
2612 Sooke Road, Colwood
Phone 478-2525

Central
BAPTIST CHURCH
833 PANDORA AVENUE
PHONE — 385-7786
PASTOR: R. D. HOLMES
Preaching Christ Crucified, Risen, and Coming Again
★ 8:45 and 11:00 a.m.
"THE LOYALTY OF LOVE"
★ 9:50 FAMILY BIBLE SCHOOL
A place for every member of the family
"Where Every Visitor is an Honoured Guest"
★ 7:00 P.M.
"AT LAST, SURPRISE!"
★ Pastor Preaching
★ Men's Octet
TONIGHT — 8 P.M
Abbotsford Valley Festival Singers
Oratorio "Elijah"
VICTORIA'S DOWNTOWN FELLOWSHIP BAPTIST CHURCH

CHURCH of THE WAY
Meeting at
LEONARDO DA VINCI CENTRE
195 Bay Street
388-5334 Dr. Doug Roberts — Pastor
Christian Charismatic Fellowship — A Team Ministry
10:30 A.M. and 7:00 P.M.
Mill Bay Church of the Way — Inauguration — 10:30 A.M.
855 Shawnigan Lake Rd., Mill Bay
Bill Johns Interim Pastor

THE SALVATION ARMY
VICTORIA CITADEL CORPS
757 Pandora Avenue
Corps Officers:
Major and Mrs. John Wilder
9:30 a.m. Sunday School
"Make Sunday School a Family Affair"
11:00 A.M.
Holiness Meeting
7:00 P.M.
Evangelistic Meeting
A Warm Welcome awaits you

CHRISTIAN SCIENCE
SUNDAY SERVICE AND SUNDAY SCHOOL 10:30 A.M.
Subject:
Everlasting Punishment
★
WEDNESDAY TESTIMONY MEETINGS, 8 P.M.
★
FIRST CHURCH OF CHRIST SCIENTIST
1205 Pandora at Chambers
Victoria, B.C.
Elevator, Nursery, Parking
★
Reading Room
Open Daily
1210 Broad Street
Welcome

ELK LAKE BAPTIST
The Church by the Lake
5563 Pat Bay Highway
Minister Emeritus Harry Pike
Minister: J. C. A. Barton
9:30 a.m. Family Church School
10:30 a.m.
MORNING WORSHIP
Nursery and Junior Church
A cordial welcome to all

Douglas St. Baptist
Meeting temporarily at
1402 Vancouver at Pandora
Pastors: Reed H. Elley
W. Jack Bingham
10:30 A.M.
"LOVE AND THE HOLY SPIRIT"
The Lord's Supper
7:30 P.M.
"CHRISTIAN COMMUNISM?"
A friendly Evangelical Church

UNITARIAN CHURCH
106 Superior Street
10:30 a.m.
"THE BUSINESS OF FATHERING"
David Nordstrom
Church School 10:30 a.m.
Visitors Invited

BERACAH BIBLE CHURCH
5550 Hamsterly Rd.
Sunday Services
10 a.m., 11 a.m. and 7 p.m.
Wed. Prayer Meeting 7 p.m.
FOY L. SPIVEY, Pastor
Independent Fundamental

BRITISH-ISRAEL WORLD FEDERATION (CAN.)
Victoria Branch
PUBLIC MEETING
Sunday Afternoon at 3 p.m.
in the Dominion Hotel, 759 Yates Street
Speaker: Mrs. Dorothy Abraham
Subject:
STUDY IN DIVINE HEALING — PART II
Radio broadcast every Sunday 10 a.m. and 10:15 a.m. on K.A.R.I. (500)

Pastors: JOHN STONE
RON LEECH
trinity christian centre
949 FULLERTON AVE. 383-4185
A Charismatic Fellowship
10 A.M. MORNING WORSHIP
(Children's Church is provided during this service)
6:30 P.M. EVENING WORSHIP
With Communion
Nursery provided for all services

Saanich Community Church
MENNONITE BRETHREN
Pastor - Paul Unger
990 Falmouth Road 477-4387 or 384-8841
10 A.M. "BEFORE YOU FILE A LAWSUIT"
11 A.M. BIBLE CLASSES
— We Welcome You —

PENTECOSTAL ASSEMBLIES OF CANADA
COLWOOD PENTECOSTAL CHURCH
Pastor: D. L. McMillan, 2250 Sooke Road
9:30 a.m. Christian Education Hour
10:30 a.m. Morning Service
7:00 p.m. Evening Service

華人神召會
CHINESE PENTECOSTAL CHURCH
800 Princess
SUNDAY 9:45 a.m. Sunday School
11:00 a.m. and 7:30 p.m. Worship Services
Prayer - Wed., 7:30 p.m. Youth - Fri., 7:30 p.m.
Pastor: Rev. Steve Wong 383-3878

NORTH DOUGLAS PENTECOSTAL TABERNACLE
Douglas at Canterbury
Pastor: Rev. Harold Pendray
Visitation: Rev. G. Rowland Youth: Art Henkel
9:45 A.M. Sunday School
Transportation call 479-1332
11 A.M. "TOUR '80"
Western Pentecostal Bible College
Speaker: Rev. J. Coughlan
7 P.M. EVANGELISTIC RALLY — Pastor Pendray Speaking
— Everyone Welcome —

Glad Tidings
GOD'S WORD AS IT IS FOR MEN AS THEY ARE
PENTECOSTAL CHURCH
842 North Park St.
384-7633 384-0113
Pastor: E. AUSTIN Assistant: K. KUBRYN Music: G. KRAUSE
9:45 A.M.—FAMILY BIBLE SCHOOL
● Bus Service — 652-2941 or CHURCH OFFICE
11:00 A.M.
"GOD SEES"
● Communion Service
● Pastor Austin
7:00 P.M.
"DEATH BY CRUCIFIXION"
● Pastor Kubryn
● Inspiring Music and Singing
Find Reality in Christ at Glad Tidings

GREEK Orthodox Church
(Russian Synod)
For Service times contact:
Rev. Fr. Gleb Jensen
3801 Cadboro Bay Rd.
Phone 477-8892

CHRISTIAN APOSTOLIC CHURCH
Original Christian Doctrine
SUNDAY SERVICE & SUNDAY SCHOOL
11:00 A.M.
2663 Shelbourne St., Victoria

FIRST CHRISTIAN REFORMED CHURCH
at Agnes off Glanford
10:30 A.M. MORNING WORSHIP
6:00 P.M. EVENING WORSHIP
Minister: Dan R. Tigchelaar, B.A., D.D.
— EVERYONE WELCOME —
Church of the Back to God Hour
Watch Faith 20 Sundays, 1 p.m., Channel 12

VICTORIA ALLIANCE CHURCH
of the Christian and Missionary Alliance
Pastor H. Orlin Craig — Telephone 592-1821
1792 Townley St. — (Across from Richmond Elementary School)
11 A.M. COMMUNION SERVICE
7 P.M. FAMILY GOSPEL HOUR
9:45 a.m. Sunday School, 7:00 p.m. Monday-Boys' & Girls' Clubs
2:30 p.m. Chinese Service with Pastor Ho
7:15 p.m. Thursday - College & Career
Youth Fellowship Weekly as scheduled

UNITY OF VICTORIA
1161 PRINCESS AVE.
SUNDAY SERVICE—11:00 A.M.
Nursery Care Provided
Church Office: 2124 Chambers St.
Hours: Mon.-Fri., 10-4 382-1613
Marvin and Kathryn Anderson, Ministers

Queens Avenue
APOSTOLIC CHURCH OF PENTECOST
804 QUEENS AVENUE
REV. ALAN McLEAN
Pastor's Assistant:
CHRIS CORMACK
382-7833 or 595-3782
10 A.M.
Sunday School for All Ages
11 A.M.
"THE OVERCOMERS" (Revelation Series Continued)
7 P.M.
JOHN TISDALE SPEAKING

THE CHRISTADELPHIANS
1396 McKenzie Avenue
Great News FOR THE World
7:00 P.M.
"A FEW SHORT STEPS TO GO . . ."
J. Clover
Bible Address Everyone Welcome
Sunday 7:00 p.m. No Collections
Sunday School 9:20 a.m. Memorial Worship 11:00 a.m.

VICTORIA TRUTH CENTRE
1201 FORT ST.
DR. E. M. SMILEY, Minister
11 A.M.
"DIVINE IMAGINATION"
Dr. E. M. Smiley
7:30 P.M
"NOW I STAND"
Rev. Charles Glauser
Special Notice: The Children's Church meets every Sunday at 11 a.m. All children and Young People are lovingly welcomed
The Senior Young People will meet each Thursday evening at 7:30 p.m.

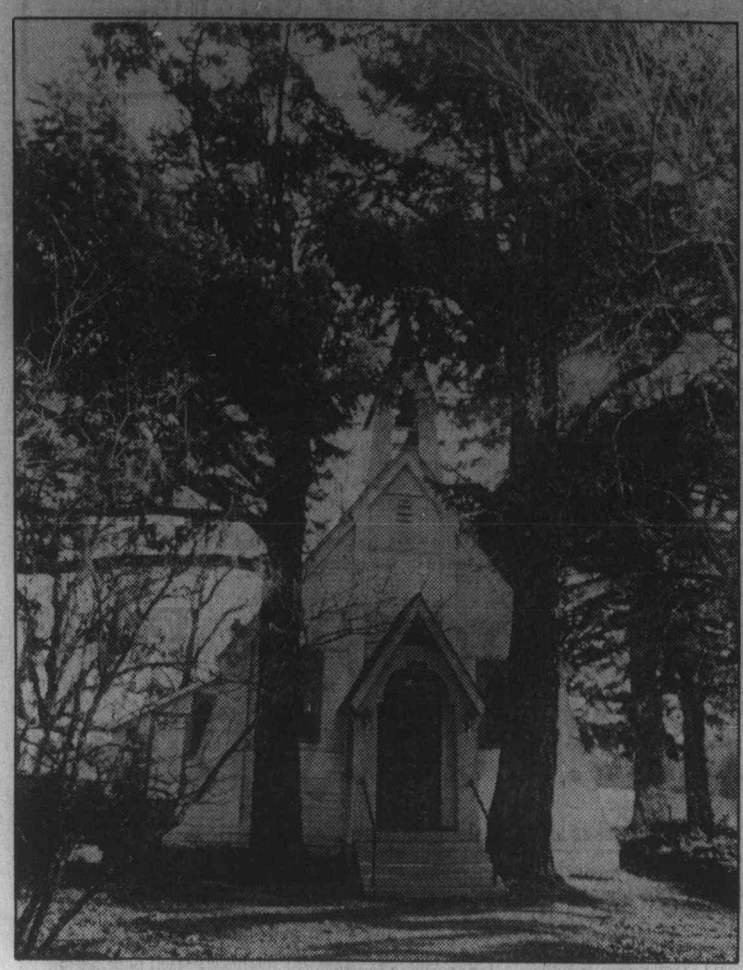

St. Stephen's offers pastoral setting for ceremony

Animal blessing Sunday

A service sponsored by the Victoria branch of the SPCA will mark the beginning of Be Kind to Animals Week to be held May 4-10 in the interests of animal welfare.

The Rev. Ivan Futter will officiate at the ceremony Sunday, 2:30 p.m., at St. Stephen's Anglican Church, Mount Newton Cross Road, Saanichton.

Children are encouraged to bring their pets to be blessed.

If the weather is suitable, the service may be held outside the church (it has been the last three years); otherwise it will be in the church itself.

Be Kind to Animals Week is held annually the first week in May and a similar service is held in many parts of Canada and England.

Its purpose is to bring the welfare of live creatures before the public, especially young people.

Joseph Heald, British Columbia director for the SPCA, says the area has a monthly unwanted animal population of about 120 and 200 cats.

"How do we know? Because those are the numbers we must humanely euthanize each month. These are the lucky ones.

"The unlucky ones are those that are left to stray and come in to us as injured animals, hit by cars or otherwise abused. There are also those that are mistreated or neglected and left without food or water. Some people do not realize their responsibilities toward the animals they own."

Heald says that during Be Kind to Animals Week it is the aim of all humane societies to inform the public of its responsibilities and to encourage people to be kind to animals.

"The public, starting with our children, needs to be informed and during this week special emphasis will be given to this problem."

During the week there will also be a display in the Hillside Mall of an animal ambulance along with literature and information on animal care. There will be information on spaying and neutering of animals to encourage people to reduce the unwanted animal population.

Perspectives

By REV. J.A. DAVIDSON

Two American psychiatrists, Dr. O.S. English and Dr. G.H.J. Pearson, discussing the emotional bases of marriage in their influential textbook, *Emotional Problems of Living*, make this statement: "Probably no life event of equal importance is viewed with as little realism as marriage."

It is unrealistic to think that two imperfect persons can somehow make a perfect marriage, providing certain emotional conditions previal. Much of our popular culture encourages young people in the quaint belief that when a young man and a young woman experience that complexity of emotions and sentiments commonly designated as "being in love with one another," it is only necessary for them to have the knot tied to ensure that for ever afterwards everything will be simply wonderful.

But perfect marriage, marriage without serious stresses and strains and problems, is a figment of an excessively romantic imagination. As someone has put it, "Romantic love is good for getting people married, but not for keeping them married."

Romantic love can provide the initial impetus for happy marriage, but, after that impetus spends itself, something more is required. Romantic love, no matter how strongly it is experienced, is in itself no guarantee of ongoing and maturing compatibility.

Love does change in marriage—and as it changes one of two things happens. In some marriages, the love on which they are founded gradually becomes rather flabby, and there is little else to keep the relationship strong. Many marriages founder because they run out of emotional steam.

The other thing that can happen is that the love, although losing some of its initial intensity and excitement, becomes deeper and stronger. But this happens on when it is unselfish, outgoing love, not a selfish, ingrowing caricature of love. The distinction here is pointed up in the words of Paul Ramsey, a writer in the field of Christian ethics: "'I love you' may simply mean in all sorts of subtle ways, 'I love me, and I want you.'"

Much of what passes for love is actually self-love: it is basically selfish, and seeks self-satisfaction at the expense of the other person. Authentic love is basically unselfish, self-denying rather than self-esteeming, self-sacrificing when necessary.

And that kind of love is essential in happy and fulfilling marriage. The genuineness of love between a man and a woman is not to be judged simply by its apparent voltage: much more significant, in the long run, are the directions in which the current flows.

Men and women need to have their wits about them when they find themselves in love and are looking forward to marriage. They must concern themselves with the depths of love as well as with its surface qualities.

Some marriages are in trouble not because the couples have not got what they wanted in mates, but that they have got what they wanted—having wanted the wrong things. There is some truth in Stephen Leacock's quip, "Many a man in love with a dimple makes the mistake of marrying the whole girl."

(Davidson is minister of Dominion-Chalmers United Church, Ottawa.)

Pioneer west coast nun honored in Washington

WASHINGTON (CP) — A statue of a Canadian-born nun who founded hospitals and schools along the Pacific coast was unveiled this week before an applauding, standing-room-only crowd in the U.S. Capitol Rotunda.

The ceremony made Mother Joseph of the Sisters of Providence a member of a select group of figures from U.S. history honored by having a statue in the building, the home of the U.S. Congress.

Senator Ray Perrault, government leader in the Canadian Senate who represented Prime Minister Trudeau at the ceremony, said honoring Mother Joseph, "who sought to give life and hope . . . could not be more timely and could not be more relevant."

Thursday's ceremony results from an invitation issued more than 100 years ago by President Abraham Lincoln, who asked each state to send statues of two of its most distinguished citizens to be displayed in the Capitol. Mother Joseph, a 19th-century pioneer, artist, architect and religious leader, is the 92nd person so honored.

Born Esther Pariseau in April, 1823, in St. Elzear near Montreal, she entered the Sisters of Charity of Providence in Montreal at the age of 20.

About 12 years later she was asked to take four other sisters to what was then the portion of Oregon territory that became Washington state. After travelling by boat around the tip of South America, the nuns set up their first convent in an old fur storage building in Fort Vancouver, Wash.

From the 1850s through the 1880s, Mother Joseph designed more than a score of hospitals, orphanages and schools in what now are Washington, Oregon, Idaho and Montana. She also founded institutions in New Westminster and Kootenay, B.C.

Mother Joseph
. . . statue detail

The bronze statue, by Felix de Weldon who also created the famous Iwo Jima memorial sculpture in nearby Arlington, Va., portrays Mother Joseph kneeling in prayer, her face tilted upward.

Fulford church soon 100

The oldest church in the Gulf Islands—St. Paul's at Fulford Harbor on Ganges—will celebrate its 100th anniversary Saturday, May 10.

Bishop Remi de Roo will celebrate mass in the church at 2 p.m. that day to mark the end of the first century of service to island Catholics.

The service will take place in Drummond Park or, in the event of rain, will be at Fulford hall.

Mass will be followed by a reception. Many present and former parishioners are expected to take part, and the parish has extended an open invitation to all interested.

The little church of St. Paul's at the head of Fulford Harbor has been a familiar sight to navigators for most of the century of its existence.

RIGHT-TO-LIFE RALLY
VICTORIA LEGISLATIVE BUILDINGS
Sunday, May 4, 1980 — 2:00 p.m.

AT THE LEGISLATIVE BUILDINGS
Our 3rd annual rally begins at 2 p.m. on the steps of the Legislative Buildings. Mrs. Betty Green, Chairman Pro-Life Society of B.C. will speak on "The Consequences of Choice."
Brief addresses by local personalities will also be featured.

We ask that each person bring with them a flower or small bouquet.

FREEDOM of CHOICE STOPS WHERE the RIGHTS of OTHERS BEGIN

Rescue those who are unjustly sentenced to death; don't try to disclaim responsibility by saying you did not know about it. For God who knows all hearts, knows yours, and He knows you knew! And He will reward everyone according to his deeds. — Proverbs 24:11, 12 Living Bible.

WALK FOR LIFE
A symbolic and inspirational 'Walk for Life' will begin from the steps of the Legislative Buildings. Its purpose is to express our concern over the tragic deaths of more than one third million unborn Canadian babies.

Tiny, perfectly formed hands at 8 weeks gestation

Makes YOU stop and think, doesn't it?

VICTORIA PRO-LIFE SOCIETY
Box 225, Victoria, B.C. V8W 2M6
5-3

ANGLICAN RENEWAL CENTRE
Prayer and Praise Service
Every Friday 7:30 p.m.
in
St. Saviour's Church
Cor. Catherine & Henry Sts.

TRINITY
PRESBYTERIAN CHURCH
2964 Tillicum Road at Gorge Shopping Plaza
'The friendly church Close to Motels'
11 A.M.
"STAND STILL FOR A CHANGE"
Guest Preacher: Rev. Robert C. Garvin, B.A., M.Div. Moderator of the Synod of B.C.
Church School all Departments
Nursery facilities available
Minister: Rev. G. D. Smith, M.A.

KNOX
PRESBYTERIAN CHURCH
2964 Richmond Road
"A Friendly Church That Cares"
Minister:
Rev. David A. Smith, B.A.
Presbytery Pulpit Exchange Sunday
Guest Minister
Rev. Larry Lin, B.D.
Knox Presbyterian Church, Sooke
11 A.M. Morning Worship
"ENJOY THE GIFT OF GOD"
Nursery Facilities
Church School Classes
11 a.m. Kindergarten to Grade 6
7 p.m. Junior Youth Group
Wednesday, 10:15 a.m.
Adult Bible Study
Visitors Most Welcome
Equipped for the Handicapped

St. Andrew's Presbyterian Church
Downtown - Douglas St. at Broughton
Ministry: Rev. Bruce Molloy and Mrs. Chrissie Hogg
11 a.m.
REV. TONY BOOMSTRA of PARKSVILLE
Church School, All Grades, Nursery Care
12 NOON
FELLOWSHIP/COFFEE HOUR IN KIRK HALL
7 p.m.
REV. BRUCE MOLLOY
Thurs., 10:45 a.m., Bible Study, Social Suite
VISITORS WELCOME

CITY AND DISTRICT CHURCHES

GOSPEL CHAPELS

OAKLANDS CHAPEL
Fernwood and Cedar Hill Road
SUNDAY
9:30 a.m. Breaking of Bread
11:15 a.m. Sunday School and Family Bible Hour
6:30 p.m. Evening Service
Speaker: Mr. David Long a both services.
Tues. and Thurs. 7:45 P.M. Special meetings
Speaker: Mr. David Long

VICTORIA GOSPEL CHAPEL
935 Pandora Avenue
SUNDAY
9:30 a.m. — Lord's Supper
11:15 a.m. — Sunday School and Family Bible Hour
Speaker: Mr. Stan Ferreira
7:00 p.m. Evening Service
Speaker Mr. Wm. McPike
WEDNESDAY 7:45 P.M.
Missionary Prayer Meeting
All Welcome

BETHESDA GOSPEL CHAPEL
1900 Oak Bay Avenue
SUNDAYS:
9:30 a.m. Remembrance Meeting
11:15 a.m. Sunday School and Family Bible Hour
7:00 p.m. Gospel Service
Speaker: Mr. John B. Russell at evening only
TUESDAYS 7:30 p.m.
Prayer and Bible Study
Enquiries 595-4926 or 385-3273

SPIRITUALISM

OPEN DOOR SPIRITUALIST CHURCH
1600 Cook Street
SUNDAY 7:00 P.M.
WEDNESDAYS 7:30 P.M.
Clairvoyance and Healing
Pastor — Rev. E. M. Ralph
Attend The Friendly Church

THE FIRST SPIRITUALIST CHURCH
"The Church of Two Worlds"
819 Fort Street
SUNDAY SERVICE 11 A.M.
Pastor: Rev. Julian North
Organist: Grace Hawkins
Clairvoyance and Healing
VISITORS WELCOME

SEVENTH DAY ADVENTIST

SEVENTH DAY ADVENTIST CHURCH
983 Pandora Ave. at Vancouver St.
Sabbath School — 9:30 a.m. Saturday
Worship Service — 11:00 a.m.
Wednesday — 7:30 p.m.
Pastor: Lynn Baerg (721-3739)

LUTHERAN

LUTHERAN CHURCH OF THE CROSS
Cedar Hill and Cedar Hill Cross Roads
Alfred J. C. Johnson, Pastor, 477-3851
SUNDAY
10 a.m. Divine Worship Service
11 a.m. Sunday School and Bible Classes
The Church Where Families Worship Together
Evangelical Lutheran Church of Canada
(E.L.C.C. formerly A.L.C.)
Visitors Welcome

HOPE LUTHERAN CHURCH
MISSOURI SYNOD
1924 Carrick Street off Foul Bay
The Rev. L. M. Carlson, Pastor 592-2308
DIVINE WORSHIP SERVICES—
11 a.m.
Sunday School Bible Classes — 9:45 a.m.
A Church of "*The Lutheran Hour*" and "*This is the Life*"

GRACE LUTHERAN CHURCH
1273 Fort Street 383-5256
Minister: Rev. Ronald C. Nelson
Lutheran Church in America
(Across from Central Junior High)
11:00 a.m.
WORSHIP
Everyone Welcome

GOOD SHEPHERD LUTHERAN
2815 Cedar Hill Road
Rev. Fred Knebel, 658-8043
10 a.m. English — 11 a.m. German

REDEEMER LUTHERAN CHURCH
Corner Jacklin and Jenkins
9:45 a.m. Sunday School and Bible Class
11 a.m. Worship
Minister Herman Bickel, 478-8850

SOCIETY OF FRIENDS

SOCIETY OF FRIENDS
(Quakers)
MEETING FOR WORSHIP
SUNDAY 11 A.M.
Visitors Welcome
1831 FERN STREET

Attend the Church of your choice

ST. ANDREW'S CATHEDRAL (R.C.)
Blanshard and View Street Phone 388-5571
Sunday Masses: 8:00 a.m., 9:30 a.m., 11:00 a.m. 12:30 p.m. and 5:00 p.m. 5:00 p.m. Saturday
Confessions: Saturday 11 a.m. to Noon, 3 to 4 p.m. and 7 to 7:30 p.m.

Anglican Catholic Church of Canada
— Parish of St. Athanasius —
SUNDAY SUNG MASS — 1:30 P.M.
at Grace Lutheran Church
1273 Fort Street
FR. P. D. WILKINSON FR. ROLAND PALMER, S.S.J.E.
Upholding Our Anglican Catholic Heritage

Reformed Episcopal
CHURCH OF OUR LORD
Humboldt and Blanshard St., Victoria, B.C.
9:30 A.M.
MORNING PRAYER
11:00 A.M.
HOLY COMMUNION
Sermon: Rev. Charles W. Dorrington
Minister: Rev. Charles W. Dorrington
—ALL WELCOME—

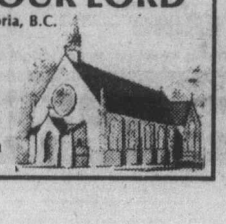

The CONSCIOUSNESS of the HEALING CHRIST
A free one-hour talk by
John A. Grant, C.S.B.
of Oakland, California
Member of The Christian Science Board of Lectureship
PLACE: The McPherson Playhouse
DATE: Monday, May 12 at 8:00 P.M.
Sponsored by
First Church of Christ, Scientist, Victoria
YOU ARE WARMLY INVITED TO ATTEND

ANGLICAN

christ church cathedral
Quadra at Courtney
2 blocks up from Douglas
8:00 a.m. Holy Eucharist
9:15 a.m. Church School
9:30 a.m. Family Eucharist and Confirmation
11:00 a.m. Sung Eucharist
5:15 p.m. Holy Eucharist
7:30 p.m. Choral Evensong and dedication of re-built organ
WEEKDAYS
Mattins 9:00 a.m.
Evensong 5:15 p.m.
Holy Eucharist:
Tues. and Wed. 11:00 a.m.
Thurs. 7:30 a.m., Fri. 12:15 noon
SEHOME HIGH SCHOOL CHOIR
Saturday, 10 May—4 p.m.
Dale Mattson, Conductor
(Collection)

SAINT JOHN'S
1611 Quadra near Pandora
8:00 a.m. Holy Communion
9:30 a.m. Family Service
Church School and Nursery
11:00 a.m. Choral Communion
Preacher: The Rector at both services
Thurs. 10:30 a.m. Holy Communion
Canon Robert D. MacRae
383-7169

ST. BARNABAS
Belmont and Begbie
7:50 a.m. Mattins and Communion
10:30 a.m. Sung Mass
Nursery and Church School
7:30 p.m. Solemn Evensong
CANON R. B. JENKS
Holy Communion Daily
Fr. D. R. Chassels 595-8242

St. Luke's
Cor. Cedar Hill and Cedar Hill X Rd.
Rector:
The Rev. D. Edward J. Moulden
8:00 a.m. Holy Communion
9:30 a.m.: Holy Communion Family Service
11:00 a.m. Holy Communion
7:30 p.m. Evensong
THURSDAY
Holy Communion—10:30 a.m.

St. Dunstan's
Gordon Head
Tyndall and San Juan
8:00 a.m. Holy Communion
9:45 a.m. Family Eucharist and Church School

ST. GEORGE THE MARTYR
Cadboro Bay Road and Maynard Street
Rev. Peter McCalman, 477-0705
8:00 a.m. Holy Communion
9:30 a.m. Family Eucharist and Church School
11:00 a.m. Choral Eucharist

ST. MARY'S
ELGIN ROAD
The Parish Church of Oak Bay
8:30 a.m. Holy Communion
9:30 a.m. Christian Family Nurture
11:00 a.m. Choral Communion
Preacher — Rev. M. D. Anderson
7:00 p.m. Evensong
THURSDAY
10:30 a.m. Holy Communion

ST. MATTHIAS'
Richmond at Richardson
Rector:
Canon W. E. Greenhalgh L.Th.
8 a.m. Holy Communion
10:30 a.m. Choral Eucharist
Holy Communion
Tuesdays 7:30 a.m.
Thursdays 10:00 a.m.

St. Peter's
Quadra at St. Peters Rd.
REV. CHARLES A. HAMER
386-0111
9:00 a.m. Holy Communion
10:30 a.m. Holy Communion

St. Philip's
Neil Street and Eastdowne Road
Rector—Rev. D. Neil Robinson
8 a.m. Holy Communion
9:15 a.m. Family Eucharist
11:15 a.m. Choral Communion

ST. SAVIOUR'S
Catherine & Henry Sts.
(Turn onto Catherine St. at the first traffic light West of Johnson St. Bridge)
Father Walter Donald
EUCHARIST: 10 A.M.
Families with Children Welcome

UNITED

FIRST UNITED CHURCH
Quadra at Balmoral
Rev. Hugh Hunter M.A., B.D.
Dr. Arthur L. Anderson S.T.M., D.D.
Mr. Lawrence E. Moon, C.C.
Morning Worship
"PRAYER IS PRACTICAL"
Rev. Hugh M. Hunter
Church School Students attend first part of service
Nursery and Toddler Facilities

METROPOLITAN UNITED CHURCH
Pandora at Quadra Street
For a Closer Walk With God
Dr. A. E. King, B.A., D.D.
Rev. E. L. Butler, B.A., S.T.M.
Rev. A. Calder, B.A.
11 A.M.
THE REV. R. K. VICKERS,
Gordon Head United
7:30 P.M.
"OUR COMMON HERITAGE THE BIBLE"
Rev. E. Laura Butler
10:30 a.m. Family Chapel
11:00 a.m. Creche and Church School
Choir Director — Kelly Charlton, A.R.C.T.
Organist — Ursula Thomas, L.R.S.M.

CENTENNIAL UNITED CHURCH
Gorge Road and David Street
(Opp. Colony Motor Inn)
Rev. G. A. McMechan
11:00 A.M.
"THE BOOK"
Mr. Ernest Williams—Organist

ST. AIDAN'S UNITED CHURCH
Richmond at Cedar Hill X Road
Minister: Rev. J. Rae Allan
9:30 and 11:00 a.m.
MORNING WORSHIP
REV. J. RAE ALLAN
Preaching at both services
Sunday School — 9:30 a.m.
Creche Provided

OAK BAY UNITED CHURCH
Granite and Mitchell
Pastors: Bill Van Dieten
Rev. Angus Jack
9.15 and 11 a.m.
Morning Worship
"THE HEART OF THE GOSPEL"
9:15 a.m. Church School
Grade 4-12 and Adult Classes
11:00 a.m. Nursery
Kindergarten Grades 1, 2, and 3
DIAL-A-PRAYER 595-3635

BELMONT AVENUE UNITED CHURCH
Belmont Ave. at Pembroke St.
Worship Service 11 A.M.
Fellowship Hour
Nursery facilities available
Rev. R. F. McPherson, 595-4796

CADBORO BAY UNITED
2625 ARBUTUS ROAD
Rev. John M. Davidson, 477-2715
10 a.m. Morning Worship
22nd Anniversary Service
"ON THE LORD'S SIDE"
Rev. John Davidson
Sunday School
Nursery Facilities Available
"A Friendly Church"

FAIRFIELD UNITED CHURCH
Moss Street & Fairfield Road
Minister: Rev. W. Joseph Price
Organist & Choir Director
Faith Webster, L.R.S.M.
9:30 a.m. Sunday Church School
11 a.m.
"LOST IN HIS OWN BACKYARD"
Nursery Facilities Available

GORDON HEAD UNITED CHURCH
Rev. Russell K. Vickers,
Minister
477-0412, 477-6505
11:15 A.M.
THE REV. A. E. KING, D.D.
Sunday School and Nursery at the same hour
Meeting at St. Dunstan's Church, Corner of Tyndall and San Juan

JAMES BAY UNITED CHURCH
511 Michigan Street
A friendly church serving the whole community since 1891
Morning Worship — 11:00 a.m.
Sunday School at 10:45 a.m.
Minister: Rev. Bert Forsythe
384-5821

Wilkinson Road
Pastoral Charge
Service of Worship and Sunday School at
Garden City — 10 a.m.
Evening Worship 7:30 p.m.
4054 Carey Road
Service of Worship at
Wilkinson Road — 11:15 a.m.
Wilkinson Road and Glyn Ave.
Strangers are friends you haven't yet met
Rev. R. D. Johnstone

tom keyser

Portrait of the boxer as a young dude
OR
If you insist on skinnydipping in uncharted waters, watch out for sharks

WHEN LAST WE PEEPED in on the lad his mother christened Jerry Reddick, we witnessed a man called Intrepid venturing into a cutthroat world. It's a world which pays well if you knock the other guy down first. If you make a habit of falling, the money's not so good.

In the sweat parlors of the Northwest, he's Mack Truck. A rookie pro middleweight with a sweet punch and leap-for-life dance that's now a trademark, the 20-year-old Truck is learning to avoid troubled waters.

He knows sharks do bite. His eyes are open.

Our Mr. Truck is lately returned from a society visit to Miami, where he was received by none other than an eminent gent named Angelo Dundee.

Dundee enjoys no small reputation as a Southern plantation boss of much wealth and influence in the realm of which Mack Truck stands at the threshold.

HE DEALS NOT IN COTTON but strong bodies. He handles boxers — good ones. He has moulded eight world champion fighters, including the man they call The Greatest.

When Dundee caught wind of Mack Truck's growing reputation, he extended a metaphorical hand, inviting the ex-Haligonian to the Florida sands for a visit and — he hoped — a lesson in instant awe.

Truck is a promising boxer. He may or may not have potential as a serious challenger. Mr. Dundee thought he was worth more than a look.

He offered Mack, now based here in Garden City-by-the-sea, a deal. "Truck," he said. "I'll handle you. I get 25 per cent. Here's a pen. Sign."

Did the wide-eyed novice from Nova Scotia skip for joy in acquiesence? He did not. "Thanks," he said. "But no thanks." Mack Truck came home.

"MR. DUNDEE THOUGHT I'd be in awe of him," was the Truck's measured reaction. "But I'm not. Sure, I respect his reputation. But I am the man in there chucking punches. I want to own 85 per cent of me."

Sounds reasonable.

Far from Dundee's spangled camp, another promoter plies his trade. Joe Toro speaks with a Bronx jangle via phone from his Seattle den.

"This kid has *absolutely* got potential," he rasps. "There's no reason he can't go for the world title someday. He's got the desire, he's got the punch. I think he's ready to go after the Canadian title right now. I'm not kidding.

"He's ready this minute. They know about him in the east but they're afraid of him. That new Canadian champ (Chris Clarke) can't handle Truck. Right now, I think my guy can take him."

HOLD IT, JOE. Mack Truck is not your guy. He belongs to Jerry Reddick. It's a point he insists on.

You see, it's funny. Fight promoters don't extend much credit to the rough-and-tumble types who bring home the bacon.

The Joe Toros of this world see the business end of things as their angle. All they want their punchers to do is punch. Period.

Joe Toro is a harmless hustler. A small-time hustler, to boot. This isn't to question his honesty. In all likelihood, he's a right decent fellow. But hype is his stock in trade.

"You guys in the media gotta blow this thing up," he exhorts. "We gotta make those eastern contenders face Mack Truck."

Mack Truck doesn't see it that way.

"Look. Joe's all right, we get along good," Truck says of the man he's been training with in Seattle.

"BUT HE'S IN THIS because he sees me as a meal ticket, somebody who could give him an early retirement. I could be his bread and butter. And he wants to rush me.

"Toro can't believe I know what I'm doing. When I tell him I'm not going after the Canadian title, he thinks I'm joking."

When the Joe Toros look at Mack Truck, they see a kid — a well-muscled, tough kid but a kid nonetheless. They see the black skin, they hear the street talk.

They see a pug in trunks, pounding a stationary bag. They don't place much stock in his IQ.

But Reddick's waters run deeper. At first meeting, he spreads thick the still-developing Truck persona — the jiving hipster from the Halifax ghetto.

BUT STICK AROUND. Talk a little longer. The persona slips away. This articulate cat is no dummy. You find yourself hoping some future roundhouse left doesn't knock Jerry Reddick's thought processes awry. They're serving him well right now.

"Chris Clarke and those guys have been at this for a while," says Truck. "I don't think I'm ready to fight them yet. Hey, the Canadian title doesn't mean nothing to me anyway.

"I want more than that. Winning a title like that is just a way of getting people on your back. I don't need it."

Mack Truck has been fighting less than a year. He's won all seven of his pro fights, all by knockout.

Patience is his byword. For now, he's sticking to his plan. He next fights in Vancouver June 5.

A three-year veteran of the Coast Guard, Reddick has a nest egg to sit on. He can wait.

"THE FIGHT GAME is a business," is his rationale. "It's my business and it's my future. But it's a tough game. That's why it can be so lucrative. I've got my plan and I intend to stick at it."

Right now, he's preparing a second application for a pro fight in Victoria, hoping our recalcitrant city council will reverse its stand against boxing in Memorial Arena.

He may or may not rise above the sea of eager North American faces eager to punch their way to dollars and glory.

Either way, win or lose, Jerry Reddick's aim is true. Like Sinatra, he'll do it his way.

Some Canadian officials may attend games

MONTREAL (CP) — While the Canadian Olympic Association has voted not to send a team or be represented at the 1980 Summer Olympics in Moscow, it is possible some of this country's individual sports federations will accept invitations to send officials to the Games, COA president Dick Pound said Friday.

"The COA is not sending any people to participate in the Games," said Pound. "But it is possible the international sports federations may invite some Canadian officials to attend."

The COA recently voted overwhelmingly to join the boycott of the Moscow Games in protest of the invasion of Afghanistan by the Soviet Union.

Pound said he knew some federation officials have been or will be invited to attend, probably one or two

● Soviet book praises '36 boycotters - P. 18

for each sport. However, he said he did not know which individuals from which federations had been asked to serve.

"There could be 30 or 40 — something like that — people involved."

The federation officals would act as judges or timers, with some serving on juries of appeal.

"If they accept the invitations they will not be there as representatives of Canada but as representatives of their international federations," Pound added. "They will not wear Canadian uniforms.

"The only thing we (the COA) have done is ask the federations to consider carefully the ramifications of them going.

"In some sports, if the federations do not send officials, it means they will lose positions in their particular international federation, after struggling through the years to get Canadian representation on the world bodies."

These spots could be filled by Warsaw Pact representatives and take years to recover, he added.

"The COA has asked the federations to decide what's best for the future of their particular sport in Canada," said Pound. "We have told these people to take it easy — if a Canadian place is lost, it's lost."

The COA has asked the Canadian federations to consider the situation carefully before reaching a decision. Pound said the COA stressed to the federations the fact that the COA is not sending athletes or officials.

"The COA has very limited control on what decision is taken by the individual federations."

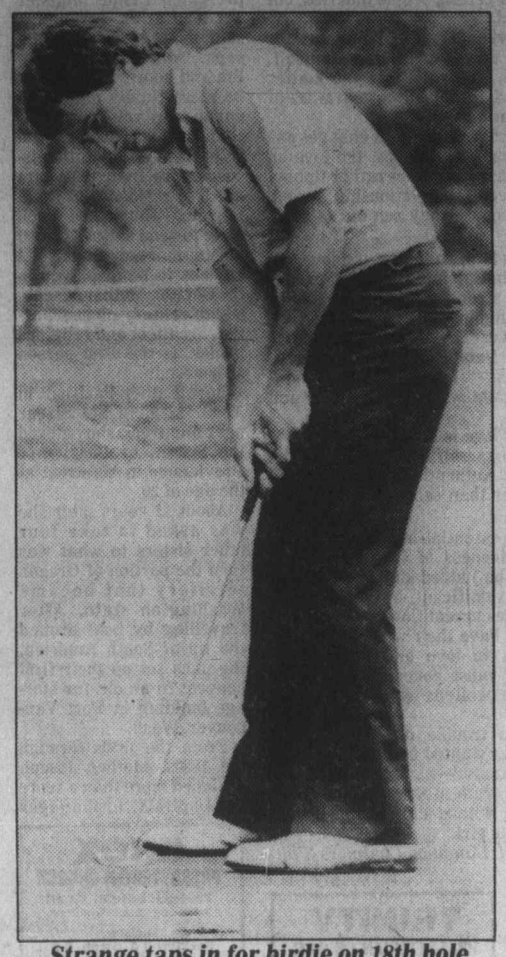

Strange taps in for birdie on 18th hole

Strange sizzles in Houston Open

HOUSTON (AP) — Curtis Strange matched a batch of season-best performances with an eight-under-par 63 and established four-stroke command Friday in the second round of the $350,000 Houston Open golf tournament.

"Something just clicked out there, and it stayed with me all day," said Strange, 25.

His 63 tied the record on the rain-soaked, 6,918 yard Woodlands Country Club course. It also equalled the best 18-hole score of the season. He played the back side in seven-under-par 29, also matching the season's best on the tour. His 36-hole total of 13-under-par 129 was, by two strokes, the best two-round total of the year.

Strange scored his only pro victory last fall in the Pensacola Open.

Strange was one of 57 men stranded on the course by darkness Thursday night. He and the others marked their positions on the course, returned at daybreak, finished off the first round and turned around immediately to second-round action.

Strange parred the three holes remaining in his first 18, completing a five-under-par 66. He got it one more under on his front side, then ripped the back with a 29.

"The conditions were absolutely perfect," said Bill Rogers. There was no wind. The greens were soft from the heavy rains dumped by a thunderstorm that caused a three-hour delay in play Thursday.

Lee Trevino was one of four tied for second at 133. He was tied with veteran Dave Hill, Mike Reid and Skip Dunaway.

Trevino finished off his first round in the early-morning dew with a string of five consecutive "3s" for a 67 and then added a 66 to it. Reid's 64 included a hole-in-one on the 180-yard fifth hole. His 4-iron shot hit the flagstick on the fly and dropped into the cup. Dunaway shot 67.

First round leader Gil Morgan slipped to 72-137. U.S. Open champion Hale Irwin was 68-137 and defending champion Wayne Levi 68-139. Arnold Palmer shot 69-140.

Curtis Strange	66-63—129
Dave Hill	68-65—133
Mike Reid	69-64—133
Lee Trevino	67-66—133
Skip Dunaway	66-67—133
Jay Haas	66-68—134
Bob Gilder	70-65—135
Mark Pfeil	68-67—135
Jack Newton	67-68—135
Bill Rogers	67-68—135
George Burns	68-67—135
Greg Powers	67-68—135
Sammy Rachels	67-69—136
Ron Streck	68-68—136
Barney Thompson	69-67—136
John Mahaffey	66-70—136
D. A. Weibring	68-68—136
Rex Caldwell	67-70—137
Butch Baird	69-68—137
Lanny Wadkins	69-68—137
Gil Morgan	65-72—137
George Archer	69-68—137
Lou Graham	67-70—137
Hale Irwin	69-68—137
Jim Nelford	67-73—140

NorKam and Oak Bay gain B.C. rugby final

Last year's winners were sent packing Friday and a couple of new pretenders to the vacated throne square off this afternoon for the B.C. high school rugby championship.

Oak Bay Barbarians, universal favorites, play upstart North Kamloops at Centennial Stadium in the match for all the marbles. Game time is 1:30 p.m.

As expected, Oak Bay — still unbeaten against prep opposition this season — danced through their last round-robin match to seal the Division C title. Barbarians hammered luckless Prince George 36-3 for a third successive win within the division, then went out and tamed North Delta Huskies 14-0 in a championship semi-final.

George Strickland scored three tries in the Prince George debacle. Rich Rahn added two.

A single try came from Peter Skillings and Nick Aleksenko hammered home five conversions. Neil Antolin kicked one.

In the game against North Delta, Barry Woods, Skillings and Antolin scored tries. Aleksenko converted one of those.

Meanwhile, in the remaining semi-final, NorKam upset defending champion Magee Lions 12-6 to make their way to the final and polish up a 4-0 tournament record.

NorKam, coached by Alf Konrad, earlier did away with Mountain of Langley 10-9 to seal Division A.

Today, Claremont Spartans and Mount Douglas Mountainmen struggle to retain some degree of respectability.

Claremont, shelled 30-0 by Kelowna during its final round-robin tilt, made up somewhat by trimming Prince George 28-12 in the playoff round.

Claremont meets Centennial Centaurs at 10 a.m. to decide 13th and 14th place. Mount Doug, second only to Oak Bay in the Victoria league, won in its last round-robin chance, humbling Cranbrook 31-4. In playoffs, Mount Doug handled Lake Cowichan 23-4, so Mountainmen meet Point Grey at 8:45 a.m. in the scrap for ninth and 10th.

Elsewhere today, Cranbrook and Prince George will decide 15th and 16th; Lake Cowichan and Burnaby South will decide 11th and 12th; Vernon and Semiahmoo will decide seventh and eighth; Mountain and Kelowna will determine fifth and sixth; and Magee plays North Delta for third and fourth.

The first kickoff is set for 8:45 a.m. at University of Victoria's McCoy Road field, 'P' Hut field and Mount Douglas High.

Other games start at 10 at the same sites and Centennial Stadium.

Running concurrently are the B.C. Union championships. James Bay Athletic Association is involved in first, second and third-division finals.

Respective opposition will be provided by Surrey Beavers, Vancouver Red Lions and Vancouver Kats.

FINAL ROUND-ROBIN

	G	W	L	F	A	P
DIVISION A						
NorKam	3	3	0	42	9	6
Mountain	3	2	1	40	16	4
Mount Doug	3	1	2	31	29	2
Cranbrook	3	0	3	10	69	0
DIVISION B						
Magee	3	3	0	46	26	6
Vernon	3	2	1	52	26	4
Lk Cowichan	3	1	2	46	71	2
Centennial	3	0	3	36	57	0
DIVISION C						
Oak Bay	3	3	0	78	9	6
Semiahmoo	3	2	1	27	26	4
Point Grey	3	1	2	35	36	2
Pr George	3	0	3	11	80	0
DIVISION D						
North Delta	3	2	1	34	27	4
Kelowna	3	2	1	72	19	4
Claremont	3	1	2	33	51	2
Burnaby South	3	1	2	25	67	2

FRIDAY

Round robin

NorKam 10 Mountain 9
Mount Douglas 31 Mount Baker 4
Magee 12 Centennial 6
Vernon 27 Lk Cowichan 6
Oak Bay 36 Prince George 3
Semiahmoo 8 Point Grey 5
Kelowna 30 Claremont 0
North Delta 16 Burnaby South 3

Playoff

NorKam 12 Magee 6 (semi-final)
Oak Bay 14 N. Delta 0 (semi-final)
Mountain 14 Vernon 4
Kelowna 26 Semiahmoo 7
Point Grey 18 Bby South 8
Centennial 24 Cranbrook 10
Mount Douglas 23 Lk Cowichan 4
Claremont 28 Prince George 12

Sabres, Islanders again

Hockey fans can tune in the third game of the Stanley Cup semi-final between Buffalo Sabres and New York Islanders tonight.

The CBC announced Friday that it would telecast the game from Uniondale, N. Y., starting at 5:05 p.m. on channels 2 and 6.

The Islanders lead the best-of-seven National Hockey League playoff 2-0 and the fourth game is Tuesday at Uniondale.

Philadelphia Flyers and Minnesota North Stars are tied 1-1 in the other semi-final which resumes Sunday at Bloomington.

Today's menu

RUGBY

8:45 a.m. — Conclusion of B.C. high school championships. Final between Oak Bay and North Kamloops at 1:30 p.m., Centennial Stadium.

11:30 a.m. — B.C. Union, second division championship: James Bay Athletic Association vs. Vancouver Red Lions, Centennial Stadium. Third division championship: JBAA vs. Vancouver Kats, McCoy Road Field.

3 p.m. — B.C. Union, first division championship: JBAA vs. Surrey Beavers, Centennial Stadium.

SOCCER

2:15 p.m. — Provincial Cup quarter-final: Victoria Athletics vs. NorVan Pauls, Royal Athletic Park.

AUTO RACING

7 p.m. — Time trials for jalopy, stock and super-stock car racing, Western Speedway.

PROVINCE CUP
SOCCER
Sat., 2:15 p.m.
VICTORIA ATHLETICS
vs.
N. VAN PAULS
Sun., 1:00 p.m.
VIC WEST
vs.
KELOWNA
Adults $2.00
2-Game Pass — $3.00
OAP and Youth $1.00
ROYAL ATHLETIC PARK

Longacres is open!

It's here! Another excitement packed racing season at Longacres. From now on, racing every Wednesday through Sunday and every holiday — all the way through September.

Be part of the fun.

Longacres is for everyone.
Children under 10 not admitted.

JOIN THE SHAMROCK GENERATION
DEFENDING "MANN CUP" CHAMPIONS
SEASON TICKETS ARE NOW ON SALE
AT THE ARENA BOX OFFICE
10 A.M. - 5 P.M. DAILY EXCEPT SUNDAY
12 — EXCITING HOME GAMES
Adults $40.00, save $8.00
Youth and O.A.P. $20.00, save $4.00
Children $10.00, save $2.00
THE BEST ENTERTAINMENT VALUE IN TOWN!
Get your choice seats now and save money, time, and waiting in line
SEASON OPENS MAY 5
against Vancouver Burrards
5-2

auto races!
SATURDAY 6 P.M.
gates open
THRILLS ★ ACTION ★ EXCITEMENT

★ Jalopies ★ Stock Cars ★ Super Stocks

SEASON OPENER SAT., MAY 3rd
★ TROPHY DASHES
★ HEAT RACES
★ MAIN EVENTS for each class
"JOIN THE CROWD" TO START THE BEST YEAR EVER
GATES OPEN 6 P.M.
TIME TRIALS 7 P.M.
RACING ACTION 8 P.M.
ADULTS 4.00 STUDENTS 3.50 (with card)
CHILDREN 1.50 6-12 and O.A.P.
"AFFORDABLE FAMILY FUN"
FREE PARKING
PHONE 478-2148
ADVANCE TICKETS: Scorpion Men's Wear, Factory Sound Colwood, Wille Dodge, Lady Bug Florist
WESTERN The Action SPEEDWAY

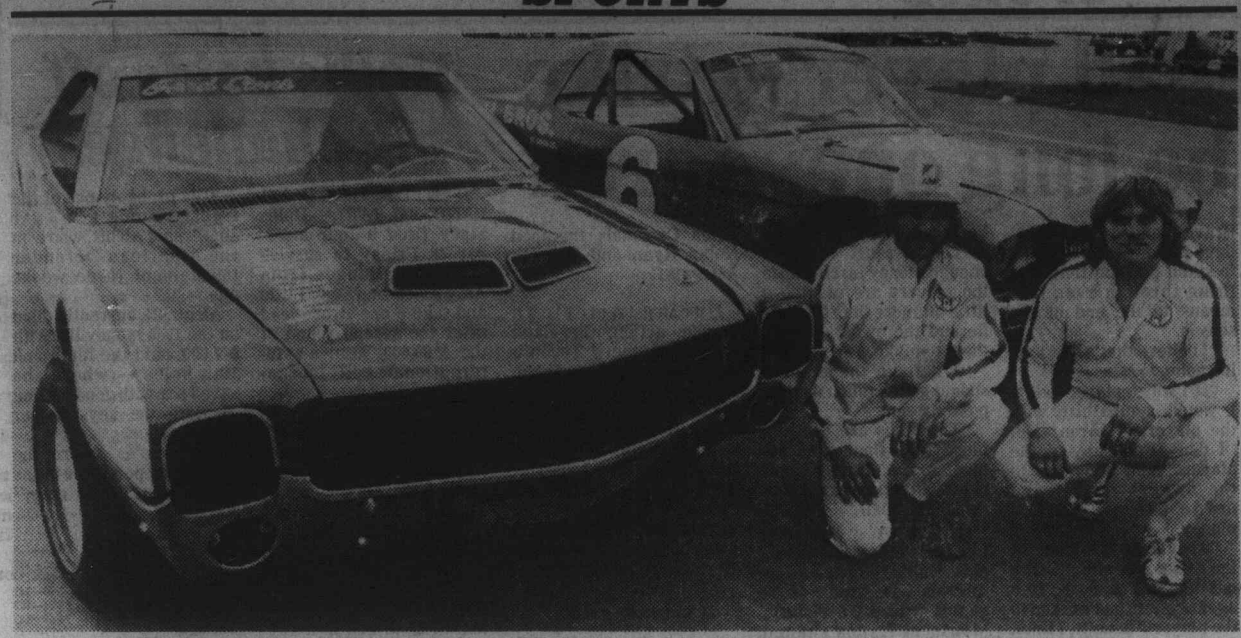

Veteran Gord Stone and rookie Don Stewart with vehicles they'll drive as Speedway season opens tonight

Stock cars in spotlight tonight as season starts at speedway

By REG REYNOLDS

Stock cars — they're the life blood of auto racing in North America.

Every top North American auto racer from A. J. Foyt to Mario Andretti got his first taste of high speed competition driving a stocker around an oval speedway.

Victoria racing is no exception to the North American rule and great Island drivers' like the late Billy Foster, Roy Smith and Roy Haslam earned their stripes at Western Speedway in Langford.

Speedway manager Tony Mortel considers the stock-cars the heart and soul of the 26-year-old oval. The open competition and super-modifieds get the glamor races but it's stock-cars that are consistently competitive and put the fans in the seats week after week.

Mortel is expecting a minimum of 20 stockers for the season opener tonight and a total of 50 cars in all, including a large number of jalopies and at least a few of the classy super-stocks.

Two of the more prominent stockers going wheel-to-wheel will be Gordie Stone and Don Stewart.

Stone is a veteran of seven years of competition while Stewart is a rookie but is starting out where Stone left off last year. Stewart bought the car that Stone piloted to the Vancouver Island Track Racing Association championship last year at Nanaimo.

It was the second straight title in the 1966 Mustang for Stone who won the points title at Western the previous season.

Both drivers were at Western for practise Thursday and while Stewart was quite happy with the performance of the Mustang, Stone was a little concerned with his new red, white and blue 1970 Javelin, sponsored by Reg Midgley Motors.

"We're going to have to pull the motor, I think we've blown a head gasket," said Stone after several practice laps.

Asked if he was ready for the opener Stone replied, "I am but I'm not so sure about the car."

Is Stone concerned about racing against the machine that performed so well for him the last two seasons, he replied simply "Oh yeah!"

Tonight's opener will be the first ever in a stock-car for Stewart who is a graduate of Mortel's development program.

To get more young drivers into the sport, Mortel instituted demolition races two years ago and a jalopie class last year. Stewart, 22, came up directly through that program.

Sponsored by Town and Country Texaco, Stewart finished second in points in the 1978 demo points chase, and was second to Bruce Aldridge in the jalopies last year.

He says that preparing the stock car cost triple what it cost for the jalopy. "But this is where I want to race, it's where the competition is."

AUTO PARTS — Western has introduced a "so you wanna drive program" this season. The track and CJVI radio supply the car and anyone interested in competing in a jalopy race is welcome to try. **Robbie Dunn**, a former VI employee and the man behind the infield mike at the track, is going to be the first brave (or crazy) non-racer to try...**Gerry Vanteight** has an expensive new cooling system on his super-modified and makes his season debut Sunday at Portland...**Bruce Aldridge**, the 1979 jalopy champion, will be back to defend his title while among the stockers returning are defending Western champion **Jim Smith**, 1979 runner-up **Peter Mortel** and **Dale Taylor**) in a new Firebird...Among the super-stock drivers expected out are **Al Vanderbyl, Greg Court and Orton Ker.**

Graduating bottlers welcomed by Legion

By REG REYNOLDS

"We don't want to call it a building year because really it isn't one."

So says Bob Reid, general manager of Esquimalt Legion of the Western Major Junior "A" Lacrosse League.

Reid acknowledges that the Legion only has eight holdovers from last year's team but that's not so bad when you consider the team finished last in the five-team circuit.

The good news is that Esquimalt has gained a large crop of players from the Canadian intermediate "A" champion Goodwill Bottling team, including outstanding goaltending prospects Herb Isherwood and Derek Croucher.

"We don't want to put the pressure on them too soon but by next year they'll be the best goaltenders in the league. I'm certain of that," says the confident Reid.

The general manager isn't picking his club to run away with the league but is sure it will be stronger than the Mainlanders suspect.

"We're shooting for the playoffs but we won't push the panic button if we don't start right off as if we're Minto Cup winners."

Reid feels that the new players will need time to fit into the system and adapt to the junior "A" type of play but he believes that by the end of the season the Legion will be as good as any team in the league.

Reid feels another bonus is the addition of assistant coach Dennis Somner, a veteran of 13 years with the senior "A" Victoria Shamrocks, to help coach Ken Alexander.

"I'm really happy with the way it's working out. I've been after getting an assistant for the coach for years."

"They both have the same philosophy so there are no arguments. Ken is the boss and Dennis is there to help him and it's working out very well," says Reid.

Heading the list of returnees are four-year players Rhys Wickes and Terry Jay while Brian Bell, Mike Game and Ed Van Dyk are starting their third years and Kelly Bryant, Russ Kennedy, Dave Angrove and Bruce Alexander are back for their second seasons.

Besides the goaltenders the new faces are Will Reid, Jim Lightbody, Mike Thomas, Gord Redlin, Al Zozula, Gord Taylor, Leigh Pollock and John Crowther.

Van Dyk, Lightbody, Thomas, and Taylor helped the Victoria Seasprays to an unbeaten season in field lacrosse.

Burnaby Cablevision is the reigning Canadian champion but Mainland coaches are picking New Westminster Junior Salmonbellies as the team to beat this year.

"New Westminster is by far the team to beat," says general manager Jack Crosby of Burnaby. "They've got virtually their whole team back and they're just that much bigger.

New Westminster, coached by Dave Wilfong, opens the season tonight in Richmond against the Roadrunners.

Burnaby has reached the Minto Cup final in six of the last 10 years under the guidance of Crosby and coach Dan Mattinson.

"It's going to be a really improved league this season," he says. "Every team has improved except Burnaby."

The Cables have lost seven players from last year, including goaltenders Rod Bannister and Greg Pryde, along with scoring stars John Swan and Bruce Turris.

Wilfong says his team, on paper at least, is the team to beat. Scoring champion Rob Dalzell returns (63 goals and 134 points in 1979) along with six-foot-four, 205-pound Ross Angelucci.

The Legion showed it was a good bet for third spot by beating Coquitlam J-Hawks and Richmond Roadrunners in exhibition play.

Esquimalt hosts Richmond in its season opener at 8 p.m. Tuesday at Esquimalt Sports Centre.

The Original Knight
SOLUNAR TABLES
When To Fish Or Hunt

According to the Solunar Tables calculated for this area, the best times for hunting and fishing for the next 48 hours will be as follows (times shown are Pacific Daylight Saving Time).

Minor	Major	Minor	Major
A.M.		P.M.	
TODAY			
7:55	2:10	8:20	2:35
TOMORROW			
8:50	3:05	9:15	3:30

Minor periods, shorter duration, light type.
Major periods, lasting 1½ to 2 hours are shown in bold.

Rob's homer big difference

Rob Coldwell's two-run home run in the fourth inning made the difference Friday night as Ingraham Inn defeated Seaspray Properties 5-3 in Stuffy McGinnis Men's Softball League game at Central Park.

Ray Beveridge lost the shutout when Darryl Coldwell, Rob's brother, and Avie Stubbington homered in the sixth.

Ingraham	201 200 0—	5 9 0
Seaspray	000 003 0—	3 8 4

Ray Beveridge and Pete Rumsby. Wayne Phillips and Avie Stubbington. HRs: Ing — Rob Coldwell. Sea — Darryl Coldwell, Stubbington.

HE SHOOTS — HE SCORES
CHAMPIONSHIP LACROSSE
Mann Cup Champions
VICTORIA SHAMROCKS
vs.
VANCOUVER BURRARDS
MONDAY, MAY 5 — 8 P.M.
MEMORIAL ARENA
ADULTS $4.00; YOUTH and O.A.P. $2.00; CHILDREN $1.00
MANN CUP NIGHT FOR YOU FANS A FREE MANN CUP SOUVENIR BUTTON

3rd ANNUAL INTERNATIONAL
AUTORAMA
VICTORIA, B.C.
FRIDAY 8-11 SATURDAY 12-11 SUNDAY 12-10
Meet IN PERSON THE AMAZING SPIDERMAN
MAY 2-3-4
VICTORIA MEMORIAL ARENA
Pizza Wagon
PLUS IN PERSON POOL CHAMP WILLIE MOSCONI
FEATURE LENGTH MOVIE
AMERICAN GRAFFITI
Shown continuously
RODS, CUSTOMS, MOTORCYCLES, VANS, RACE CARS, BOATS, ANTIQUES CLASSICS, SPORT CARS, VETS, VW'S, OFF ROAD & DUNE BUGGIES

CAL-VAN & CRAIG
BRING YOUR DRIVE ALIVE!
CRAIG T-607
IN-DASH AM/FM STEREO AUTO REVERSE CASSETTE PLAYER
Featuring:
- Locking fast forward and rewind
- Volume, balance and tone controls
- Fader control
- LOC/DX and stereo/mono switches
- Dial-in-door tuning
- FM mute

COMPLETE WITH TWO CRAIG 5" SPEAKERS ONLY $348.88 complete
3-YEAR WARRANTY (PHONE FOR APPOINTMENT)
INSTALLED (MOST CARS)
CAL-VAN AUTO SUPPLY AND REPAIR CENTRE
735 CLOVERDALE AVE. Just off Douglas 386-2155
OPEN 7 DAYS A WEEK, INCLUDING WED., THURS., FRI. 'TIL 9

PS THE PLASTIC SHOP
Has Moved To
2215 Government St.
386-1477
"YOUR SPECIALTY STORE FOR PLASTIC SUPPLIES"

GREENLEAF
SYSTEMIC ROSE & FLOWER CARE 8-12-4
KEEP OUT OF REACH OF CHILDREN
See Back Panel for Additional Warnings.
READ THE LABEL BEFORE USING. REG. No. 2206 FERTILIZERS ACT. GUARANTEED MINIMUM ANALYSIS: Total Nitrogen 8%, Available Phosphoric Acid 12%, Soluble Potash 4%, Calcium (Ca) 10.0%, Magnesium (Mg) 1.0%, Sulphur (S) 9.5%, Boron (B) Actual 0.021%, Iron (Fe) Actual 0.4%, Manganese (Mn) Actual 0.064%, Molybdenum (Mo) Actual 0.001%, Zinc (Zn) Actual 0.05%
Disulfoton Actual 1%
NET CONTENTS ..... 2 KG
GREENLEAF GARDEN SUPPLIES BOX 82338, BURNABY, B.C., V5C 6P6

THE MIRROR
International Class Sailboat
BUILD IT YOURSELF ... it's easy!
Now made in Canada
Kit contains accurately pre-cut components sails and hardware Freight included ... ONLY $895.
Completed boats also available
VISA • MASTERCARD
For further information write
MIRROR SAILCRAFT
1020 Premier Road
North Bay, Ont. P1A 2H8
(705) 474-5630
Dealer inquiries invited

C-FAX 1070
Scores Again!
Exclusive Whitecap Play by Play
Catch the action!
Date: Saturday, May 3
Game: Whitecaps versus Chicago
Broadcast time: 7:45 p.m.
(Follow all home games on C-FAX)
Vancouver WHITECAPS

WE BUY FOR CASH
MERCEDES-BENZ, BMW, JAGUAR, PORSCHE, ROLLS ROYCE, CADILLAC, LINCOLN, CORVETTE SPORTS CARS and any car of special interest
DePAPE MOTORS LTD.
384-8035

Exhibition Park

VANCOUVER — Results of thoroughbred racing Friday night at Exhibition Park and entries for today:

First — $2,600, claiming, 4 year olds and up, 6½ furlongs
Paris Road (Melanson) 42.00 13.50 9.10
Fire Ball (Johnson) 3.30 2.70
Four Striper (Krasner) 3.90
Time: 1:20 3-5

Second — $2,700, claiming, 2 year olds, 3 furlongs, 150 yards
Tiara Flight (Wilkinson) 120.40 33.00 16.00
Beautiful Kate (Krasner) 3.10 3.10
Gone To Phoenix (Creighton) 11.00
Time: 0:44 1-5
Quinella: $125.60. Daily Double: $926.00
Party Costume, Pagan's Bounty, Glenmore Miss, Count The Chips, Oh Henrietta, Unique Talent, Morning Out also ran.

Third — $2,700, claiming, 2 year olds, 3 furlongs, 150 yards
At The Post (Johnson) 15.10 7.70 3.20
Berts Bandit (Krasner) 5.90 2.40
Ole's My Papa (Melanson) 2.30
Time: 0:43 3-5. Quinella: $42.80
WeeKiss, Dustman's Glory, Dollar Power, North Lane, Happy Akers, Just Piper, Doctor Jake also ran.

Fourth — $3,200, claiming, 4 year olds and up, 6½ furlongs
Jewel Of The West (Olguin) 36.40 25.00 12.40
Gaelic Sun (Hoverson) 16.40 8.60
Red Branch King (Johnson) 5.30
Time: 1:20 4-5. Exactor: $554.60
Weedonal, Kaka De Heart, Bram's Alibhai, Fleetin In, Comical Prince, Pitt Meadows, Financial Success also ran.

Fifth — $3,800, maiden special weight, 3 year olds, 6½ furlongs
Boss's Command (Johnson) 10.60 5.30 3.80
Clew Bay (Loseth) 3.70 3.20
Golden Adile (J. Mena) 5.70
Time: 1:20. Quinella: 17.20
Double Bette, Sony May, Without Prejudice, Sea Bluff, Mary Bear, Winzealot, Ghayita also ran.

Sixth — $3,800, claiming, 4 year olds and up, 6½ furlongs
International Miss (Demorest) 20.00 10.00
$50
Shannon Lia (Melanson) 5.60 4.10
Locknory (Loseth) 4.30
Time: 1:20 1-5. Exactor: $73.50
Rock Melody, Moon Lodge, Copper Island, Nurse's Bet also ran.

Seventh — $4,200, allowance, 3 year olds, 6½ furlongs
Willies Lady (Creighton) 74.40 22.80 11.00
Royal Scam (Johnson) 15.10 8.30
Continual Rain (Loseth) 7.40
Time: 1:19 3-5. Quinella: $332.10
Tru Talk, Mountain Trail, Song Song Blue, Three Flags, Budalu, Luv Bud also ran. Track Scratch: Bronze Cyclone

Eighth — $5,700, claiming, 4 year olds and up, 6½ furlongs
Rusty Scupper (Loseth) 9.30 5.40 4.50
Copper Castle (Demorest) 10.90 5.70
Jongle Image (Carrasco) 4.80
Time: 1:18 2-5. Exactor: $142.20
Victorious Runner, Wily Waters, Garfield, Haste Ye Home, Fleet Avalanza, Leavin', Beat Fast also ran.

Ninth — $8,000, allowance, 4 year olds and up, 6½ furlongs
Tolile (Johnson) 3.60 3.00 2.50
Diving Girl (Wiseman) 11.40 4.80
Right Chilly (Krasner) 2.90
Time: 1:18 4-5
Exactor: $51.00
Satisfied Lady, Bronze Duchess, Holly Olly, Dannys Honey, Boundary Girl, Tasla also ran. Track Scratch: Ester fast

Tenth — $4,800, claiming, 4 year olds and up, 6½ furlongs
Fleet Navaho (Boyd) 7.10 4.30 3.30
Iron Plains (Williams) 12.60 5.40
Sinful Duke (Loseth) 3.70
Time: 1:19. Quinella: $53.30
A Lock, True Multi, Sultan's Command, Lyric Line, Talk On, Born Critic, Crown Counsel also ran.
Handle: $1,052,539. Attendance: 9,417

Entries

First — $2,600, claiming, 3 and 4 year olds, 6½ furlongs
Surely Shirley (Johnson) 112
A Little Larceny (K. Smith) 112
Gail's Punch (Boyd) 109
Jumpin Spider 109
Devorince (Head) 109
Shakim Shane (Demorest) 114
Star Hunter (Watson) 109
Special Pak (Wolski) 119
Miss Nomer (Owen) 112
Army Commander (Arnold) 112
Also eligible
Sointula (Johnson) 109
Native Castle (Frazier) 119
Alta Credit (Melanson) 107
Bud N Bows (Boyd) 109

Second — $3,400, claiming, 3 year olds, 6½ furlongs
D.W.'s Venture (Williams) 115
Sarcee Brave (Carrasco) 115
Glen Magic (Boyd) 110
Public Demand (Johnson) 115
Sudden Fury (Creighton) 115
Toltecan (Hoverson) 120
Winners Award (Loseth) 120
Bill Lange (A. Smith) 120
Jolly Jerry (Wiseman) 115
Gummotion (Mena) 115
Also eligible
Silent Ghost (Kresner) 115
Peach Be With Yol (Mel'n) 115
Northern Doctor (Hoverson) 115
Prince Apollo (Creighton) 120

Third — $4,200, allowance, 2 year olds, 3½ furlongs
Am Can (Demorest) 118
Davette (K. Smith) 118
Sukey Tawdry (Williams) 118
Blazen Hot 118
Trenl (Krasner) 118
Kary Command (Carter) 118
Winsome Laran (Johnson) 118
Agies Alibi (Melanson) 118
Chemainus Belle (Head) 118
Summer Sauce (Creighton) 118
Also eligible
Our Command (Demorest) 118
Tea Sauce (Johnson) 118

Fourth — $3,800, allowance, 3 year olds, 6½ furlongs
Splendid Choice (Williams) 120
Friendly Dice (Wiseman) 120
Mr. Walkin Boss (Arnold) 120
Run Joe (Carrasco) 120
High Hawk (Boyd) 115
Call Me Pro (A. Smith) 120
Sir Humphries (Creighton) 120
Dance Out (Loseth) 120
Camflo (Krasner) 120
Grey Dawn's Judge (Johnson) 120

Fifth — $3,000, claiming, 3 year olds, 6½ furlongs
April Prince (Loseth) 115
Can He Dance (Mena) 115
Duffy Creek (Watson) 110
Molly's Express (Melanson) 115
Winning Won (Krasner) 115
Toranaga (Carrasco) 115
Team Effort (A. Smith) 115
Merci Avant (Johnson) 115

Sixth — $5,100, allowance, 4 year olds, 6½ furlongs
Run Reno Run (Creighton) 115
Miss Affair (Mena) 115
Call Me (A. Smith) 112
Contributory (Krasner) 115
Deja Sail (Williams) 112
Cinder's Shadow (Watson) 110

Seventh — $3,400, claiming, 3 year olds, 6½ furlongs
Burning Drum (Johnson) 120
High Potential (Gold) 115
Splash To Win (Loseth) 115
Spirit Chant (Williams) 115
Hasty Hustler (Hoverson) 115
Extra Dear (Mena) 115
Pagan Flame (Creighton) 115
Delta Jewel 115
Second Life (Krasner) 115
Saas Me Back (A. Smith) 115
Also eligible
Dark Blue Cheese (Arnold) 115
Command Touch (Wiseman) 115
Delavant (Hoverson) 115
Blue Niki (Boyd) 110

Eighth — $5,200, claiming, 4 year olds and up, 6½ furlongs
Aurora Sea (Johnson) 119
Dapper Don (Arnold) 117
In Strong Hands 112
Crown Set (Williams) 117
Winning Bullett (Loseth) 114
Conciliator (Boyd) 112
Buddy Lea (Carter) 116
Win Em All (K. Smith) 114
Gamorano (Krasner) 114
Winning Flanks (Olguin) 114
Also eligible
Bob N Lea (Arnold) 114
Trustwood (Krasner) 114
Smooth Sifter (Johnson) 114
Grande Ribot (Creighton) 114

Ninth — $7,000, allowance, 4 year olds and up, 6½ furlongs
Chute Creek (Carrasco) 114
Victory Round (Boyd) 109
Coaltown Ghost (Arnold) 114
Posturist (Krasner) 117
Smiley's Dream (Johnson) 117
Taxville (Loseth) 117
O'Gorman (Creighton) 117
Saucy Verdict (Wilkinson) 114
My Son John (Watson) 110

Exhibition Race — 15,000 added, 3 year olds and up, 6½ furlongs
Fowl Supper (Creighton) 116
Casual Dude (Williams) 116
Foncier (Johnson) 117
Quiet Little Table (Loseth) 119
Gallant Purchase (A. Smith) 111

Tenth — $3,800, claiming, 4 year olds and up, 6½ furlongs
Bow Hunter (Carter) 119
Printers Ink (Carrasco) 114
El Ben (Creighton) 114
Jo Jo's Mac (Demorest) 116
Lee's Craig Seven 114
Reformed (Krasner) 114
Indian Count (Williams) 117
Forty Jewels (Owen) 112
Coaldust Kid (Dailey) 117
Just Facts (Wilkinson) 114
Dawn Duster (Johnson) 114
Lord Occo (A. Smith) 114
Mr. Giff (Mena) 117
Ticket Count (Olguin) 114

If baseball players strike it will be long one: Aaron

Home run king Hank Aaron said Friday if a major league baseball strike is called, "it's going to be an awfully long strike" — perhaps the entire season.

Aaron, now vice-president in charge of player development for Atlanta Braves, added "I just believe the owners are going to stand pat and fight this thing through even if it means to the end of the season.

"I believe that's how long it's going to take.

"If I was a player today, I would sympathize with the players," Aaron said. "I don't think any of the players held shotguns to the owners' heads and made them give the money.

"They gave it to them of their own free will, so why not take it. I think the free agent system has worked to the players' benefit. I think it's good that some changes have come about.

"When I first started playing baseball, my contract called for $5,000 a year. I don't hear anybody crying that Hank Aaron wasn't making enough money just because the players are making a little bit more than the public and the owners expect them to make.

"I believe the players should get as much as they possibly can.

"The clubs are drawing more fans than ever before, so I certainly don't think the players have ruined baseball."

In Friday's National League games, Philadelphia Phillies stopped a Los Angeles win streak at 10 games with a 9-5 victory; Montreal Expos shaded San Francisco Giants 4-3; Atlanta Braves beat Pittsburgh Pirates 6-1; San Diego shut out New York 1-0; Chicago dumped Cincinnati Reds 12-4; and St. Louis Cardinals thumped Nolan Ryan and Houston Astros 9-1.

During American League action, Cleveland Indians bounced Toronto Blue Jays 6-1; Milwaukee Brewers shelled Chicago White Sox 8-0; New York Yankees downed Minnesota Twins 9-6; Baltimore Orioles bumped Texas Rangers 7-5; Boston Red Sox edged Kansas City Royals 6-5; and California Angels tripped Seattle Mariners 3-1.

★ ★ ★

NATIONAL LEAGUE
San Francisco 000 000 012— 3 8 0
Montreal 000 000 031— 4 13 0
Knepper, Minton (8), Lavelle (0-4) (9) and Hill, Sadek (9); Grimsley, Sosa (8), Fryman (9), Bahnsen (1-1) (9) and Carter. HRs: Mtl — Dawson (4), Valentine (4).

Atlanta 203 100 000— 6 7 0
Pittsburgh 010 000 000— 1 7 4
Niekro (1-4) and Benedict; Rooker (2-2), Solomon (1), Scurry (3), Hassler (8) and Ott.

San Diego 010 000 000— 1 2 0
New York 000 000 000— 0 7 1
Wise (2-1), D'Acquisto (7), Mura (8) and Tenace; Burris (2-2), Reardon (9) and Stearns.

Houston 001 000 000— 1 7 0
St. Louis 000 101 70x— 9 9 0
Ryan (1-1), Sambito (7), LaCorte (7) and Ashby, Bochy (8); Forsch, Hood (1-1) (2), Kaat (6) and Simmons. HR: St. Louis — Simmons (2).

Chicago 000 011 011 000—12 16 0
Cincinnati 001 010 110 000— 4 11 0
Hernandez, Caudill (5), Tidrow (7), Sutter (2-1) (9), McGlothlen (12) and Foote, Blackwell (12); Pastore, Hume (2-1) (8), Soto (12), Tomlin (12) and Werner. HRs: Chi — Foote (4), Randle (2); Cin — Griffey (1).

Los Angeles 001 001 120— 5 9 1
Philadelphia 210 002 04x— 9 9 0
Sutcliffe, Castillo (6), Hough (0-1) (7), Beckwith (8) and Scioscia; Ruthven, Reed (1-0) (7), Noles (9) and Boone. HRs: LA — Smith (5), Garvey (4); Pha — Schmidt (5), Luzinski (5).

AMERICAN LEAGUE
Cleveland 040 000 200— 6 11 1
Toronto 000 001 000— 1 2 1
Barker (3-1), Stanton (8) and Hassey; Stieb (3-1), Garvin (7) and Whitt.

Milwaukee 030 000 410— 8 10 1
Chicago 000 000 000— 0 7 4
Caldwell (3-1) and Moore; Kravec (1-2), Proly (7), Wortham (8) and Kimm.

New York 200 102 310— 9 13 2
Minnesota 000 020 220— 6 12 2
Guidry (1-0), May (8) and Cerone; Zahn (2-2), Verhoeven (6), Felton (7), Erickson (8), Marshall (9) and Wynegar. HRs: NY — Jackson (5), Spencer (3).

Baltimore 000 011 050— 7 13 0
Texas 200 000 210— 5 8 1
Flanagan (3-2), Stoddard (8) and Dempsey; Matlack, Kern (1-3) (8), Lyle (8) and Sundberg. HRs: Tex — Oliver (3), Sundberg (3).

Boston 101 010 200 01— 6 11 0
Kansas City 110 001 200 00— 5 12 1
Torrez, Burgmeier (7), Lockwood (2-1) (9) and Fisk; Gale, Quisenberry (1-1) (8) and Wathan. HRs: Bos — Burleson (2); KC — Quirk (1).

Seattle 010 000 000— 1 5 1
California 000 100 11x— 3 11 0
Abbott (2-2), Heaverlo (8) and Cox, Stinson (8); Frost (3-2) and Donohue.

Detroit 000 004 020— 6 13 0
Oakland 122 000 50x— 10 14 0
Rozema (2-2), Petry (3), Tobik (6), Billingham (7), Underwood (7) and Parrish; McCatty (3-3), Hamilton (6), Lacey (8) and Heath. HRs: Detroit — Thompson (3), Wockenfuss (1); Oakland — Armas (3).

PACIFIC COAST LEAGUE
Tucson 105 100 100— 8 15 1
Vancouver 000 000 000— 0 5 0
Wilson (3-2) and Knicely; Mitchell (2-3), Replogle 3, Mueller 7, Bernard 9 and Bevington, Foley 7. Hrs: Tucson, Heep 2 (3), Raisich 1. A—2,425.

City clubs find going tough

WINNIPEG — Victoria teams found the going rough in the Canadian junior volleyball championships Friday.

Both the junior men Farwest Slammers and junior girl Victoria "Y" were 1-2 after three-rounds of play in the round-robin eliminations.

The Slammers defeated Toronto Starbucks two games to one in their pool of six teams but lost 2-1 to Saskatchewan and 2-0 to Quebec Citadels.

They need to win both matches today to have a chance of moving into the playoffs and they must face the unbeaten University of Alberta today.

Toronto Metro Blues lead the other six-team pool.

The "Y" downed the University of Alberta 2-1 but lost 2-0 to the University of Saskatchewan and 2-0 to Ridsud of Montreal.

The women also have a tough schedule today as they face unbeaten Selkirk, Man., (3-0) and Scarborough Titans today.

Sherbrooke, Que., leads the other pool.

NATIONAL LEAGUE

East	W	L	Pct.	GBL
Pittsburgh	12	6	.667	—
Chicago	10	6	.625	1
St. Louis	9	10	.474	3½
Philadelphia	8	9	.471	3½
Montreal	7	11	.389	5
New York	6	12	.333	6
West				
Houston	14	6	.700	—
Los Angeles	13	8	.619	1½
Cincinnati	13	8	.619	1½
San Diego	9	11	.450	5
Atlanta	7	12	.368	6½
San Francisco	6	15	.286	8½

AMERICAN LEAGUE

East	W	L	Pct.	GBL
New York	10	9	.526	—
Boston	10	9	.526	—
Toronto	9	9	.500	½
Milwaukee	8	8	.500	½
Baltimore	8	11	.421	2
Cleveland	7	10	.412	2
Detroit	7	12	.368	3
West				
Oakland	13	8	.619	—
Chicago	12	8	.600	½
Kansas City	10	9	.526	2
Texas	10	9	.526	2
California	10	10	.500	2½
Seattle	11	12	.478	3
Minnesota	10	11	.476	3

Hollis holds off big challenges

HILTON HEAD ISLAND, S.C. (AP) — Hollis Stacy fired a four-under-par 68 Friday to survive strong challenges from Amy Alcott and Sally Little and take a one-stroke lead after the second round of the $100,000 Women's International golf tournament.

Stacy, playing just outside her Savannah, Ga., home, was a shot ahead of Alcott and Little with a total of 138, six under par. Alcott tied the Devil's Elbow South course record at Moss Creek Plantation with a 66, while Little matched Stacy's 68.

Beth Daniel of Charleston, S.C., turned in a two-under 70 to move into the fourth spot with an 36-hole total of 141, three under par.

First-round leader Nancy Lopez-Melton, who blazed into the lead with a 68 in Thursday's first round, fell back to two-under for the tournament with a 74 Friday.

"I hit some good shots today," said Stacy after her round of 32-36. "The best parts of my game were the chip shots and bunker shots around the greens."

Alcott finished the front nine in 33 before turning in four birdies and a bogey to tie the course record set by Mary Lou Crocker in the 1977 International.

"It's probably one of the finest rounds I've ever shot," said Alcott, who won the American Defender tournament three weeks ago.

Alcott, 24, currently third on the 1980 money list with $67,000, said the ninth and 10th holes — where she saved par with good putting — were the keys to her performance.

Those holes "were the big turning points for me as far as confidence goes," she said.

Hollis Stacy	70-68—138
Amy Alcott	73-66—139
Sally Little	71-68—139
Beth Daniel	71-70—141
Nancy Lopez-Melton	68-74—142
Donna Young	74-69—143
Judy Rankin	72-71—143
Pam Higgins	69-74—143
Debbie Austin	74-70—144
Pat Bradley	70-74—144
Jo Ann Washam	74-70—144
Lori Garbacz	73-71—144
Joyce Kazmiorski	70-75—145
Dale Lundquist	74-71—145
Beth Solomon	71-74—145
Janet Coles	77-69—146
Brenda Goldsmith	71-75—146
Shelly Hamlin	72-74—146
Silvia Bertollacini	70-76—146
Jan Stephenson	72-74—146
Sandra Palmer	74-72—146
Alice Ritzman	70-76—146
Dot Germain	73-73—146

Soccer scores

LONDON (Reuter) — Friday's British soccer results:
ENGLISH LEAGUE
Division III
Colchester 3 Oxford 0
Division IV
Rochdale 2 Tranmere 0
Stockport 4 Halifax 1

Beautiful . . .
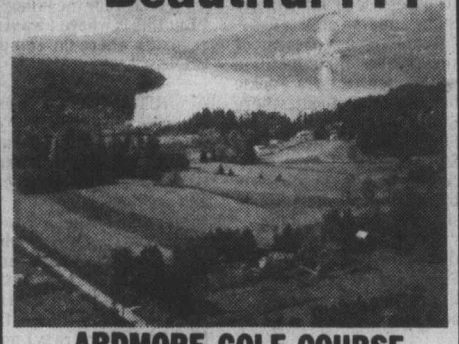
ARDMORE GOLF COURSE
930 ARDMORE DRIVE
AND WEST SAANICH ROAD 656-4621
A cosy 9-holer. Easy walking over gently rolling meadows. Automatic irrigation system. Full facilities. Club and cart rentals.
VISITORS ARE WELCOME!
4-30

Robinson's
SPORTING GOODS
BOW HUNTERS' HEADQUARTERS

BOW KITS STARTING AT $49.95
COMPOUND BOWS FROM $99.95
JUST ARRIVED
EASTON GAMEGETTER & XX-75 ARROWS. Made to Order
P.S.E. BOWS — CHECKMATE BOWS
CHARGEX VISA
Robinson's
1307 Broad St. 385-3429
4-25

FREE CARRY-IN SERVICE ESTIMATES
• TV • STEREO
• MICROWAVES
• VIDEO
$10.00 SERVICE CALL
OR USE OUR $10.00 IN-HOME SERVICE CALL

JOE CHOW
homark
• SALES • SERVICE • RENTALS
27 BURNSIDE RD. (WEST) 381-5622 9:00 to 9:00
ALSO IN THE ROYAL OAK SHOPPING CENTRE

ATTENTION CAMPERS
We are CARDINAL CAMPGROUNDS Ltd.
a Canadian owned camping organization with several million dollars of recreational facilities. We do not sell land or campsites but we do offer a total outdoor recreation package that is reasonably priced and designed to be easy to acquire.
HUMPBACK VALLEY CAMPGROUND, only 10 miles from Downtown Victoria, is the latest park to join the Cardinal network. Representatives are at the park every day. Come out on the weekend or during the week for coffee and find out what we really have for you.
Take Hwy. #1 north (toward Nanaimo) approximately 7 miles to 'Shell' Stn., turn left on Sooke Lake Rd., left again on Humpback Rd. Follow the signs to the park. Phone 478-3321.
Cardinal Campgrounds Ltd.
HUMPBACK VALLEY CAMPGROUND
P.O. BOX 274, White Rock, B.C.

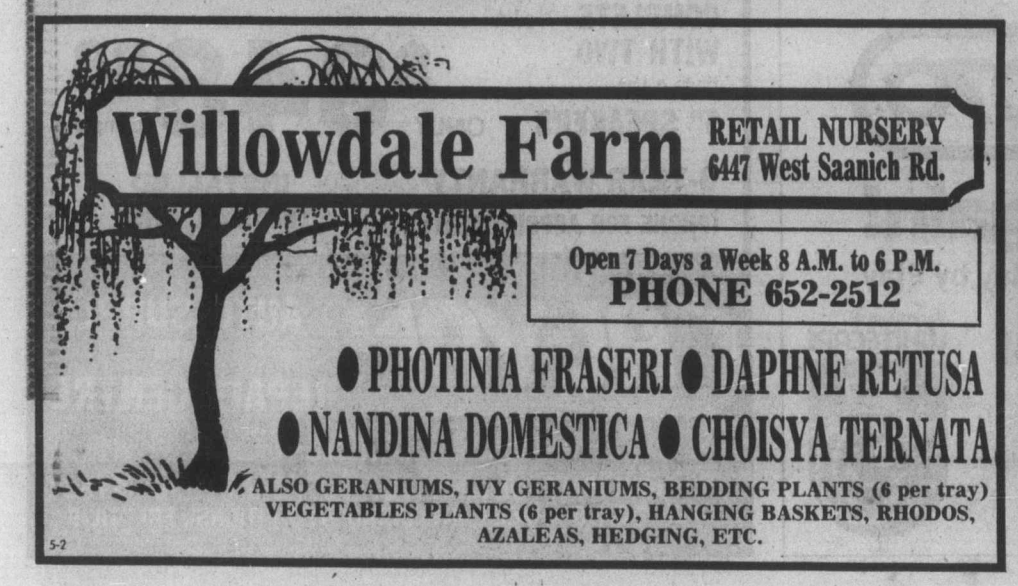
Willowdale Farm
RETAIL NURSERY
6447 West Saanich Rd.
Open 7 Days a Week 8 A.M. to 6 P.M.
PHONE 652-2512
• PHOTINIA FRASERI • DAPHNE RETUSA
• NANDINA DOMESTICA • CHOISYA TERNATA
ALSO GERANIUMS, IVY GERANIUMS, BEDDING PLANTS (6 per tray)
VEGETABLES PLANTS (6 per tray), HANGING BASKETS, RHODOS, AZALEAS, HEDGING, ETC.
5-2

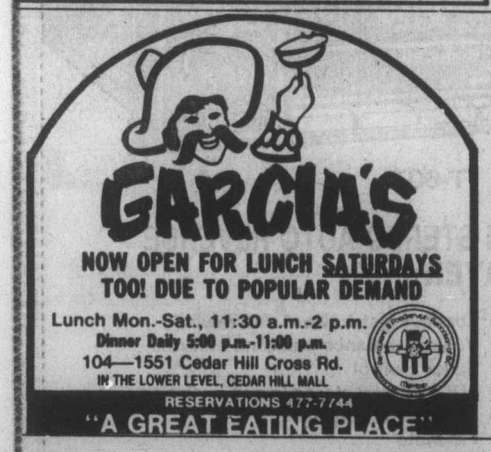
GARCIA'S
NOW OPEN FOR LUNCH SATURDAYS TOO! DUE TO POPULAR DEMAND
Lunch Mon.-Sat., 11:30 a.m.-2 p.m.
Dinner Daily 5:00 p.m.-11:00 p.m.
104—1551 Cedar Hill Cross Rd.
IN THE LOWER LEVEL, CEDAR HILL MALL
RESERVATIONS 477-7744
"A GREAT EATING PLACE"

SPORTS

Names and games

City will sub for Arsenal

Manchester City of the English first division will replace Arsenal in the Trans-Atlantic Challenge Cup soccer series, Vancouver Whitecaps announced Friday.

New York Cosmos and Vancouver of the North American Soccer League, Roma of the Italian League and Manchester City will participate in the new international tournament later this month.

Arsenal was forced to drop out when it earned a place in the English F.A. Cup final Thursday with a 1-0 win over Liverpool. Arsenal meets West Ham in the all-London F.A. Cup final May 10 and four days later plays Valencia of Spain in the Cup-Winners Cup in Brussels.

The Challenge Cup series begins May 21 with Manchester City playing the Cosmos at Giants Stadium in East Rutherford, N.J., and Roma playing the Whitecaps here. The foreign teams swap opponents May 24, with Manchester City at Vancouver and Roma meeting the Cosmos. The series concludes with a doubleheader May 26 at Giants Stadium, with Manchester City meeting Roma and Vancouver playing the Cosmos.

★ ★ ★

Veteran imports **Joe Fourqurean** and **Harry Holt** have signed new two-year contracts with B.C. Lions. Fourqurean, 30, is a seven-year defensive back from Bluefield State and a two-time Western Conference all-star. He has played both on the corner and at inside halfback in the secondary. Holt, 22, is a two-year tight end from the University of Arizona.

★ ★ ★

Australian **Alan Jones**, driving a Williams car, had the fastest time Friday in qualifying time trials for Sunday's Belgian Grand Prix. Jones, 33, recorded a lap time of one minute, 19.12 seconds for an average speed of 193.798 kilometres an hour (120.424 miles an hour). Frenchmen **Didier Pironi** and **Jacques Laffite** finished second and third driving Ligier cars while **Gilles Villeneuve** of Berthierville, Que., steering a Ferrari, was 12th.

★ ★ ★

Cheryl Kelsey, one of Canada's outstanding female high school basketball players, has signed a letter of intent to play college ball at the University of California at Los Angeles (UCLA). Kelsey, 17, led Killarney Cougars of Vancouver to a 36-1 season in 1979-80. Killarney finished second, however, in the B.C. championships. She was the most valuable player in the provincial tournament and has averaged more than 30 points a game during the last three seasons, with a career high of 61 points in one game.

★ ★ ★

Dennis Johnson of Seattle SuperSonics was the lone unanimous choice on the NBA all-star defensive team selected by the league's coaches and announced Friday in New York. Joining Johnson on the first team were **Bobby Jones** of Philadelphia, Atlanta's **Dan Roundfield** and **Kareen Abdul-Jabbar** of Los Angeles. **Don Buse** of Phoenix and **Michael Ray Richardson** of New York tied for the final guard slot.

★ ★ ★

Welsh midfielder **Peter O'Sullivan** is moving to the North American Soccer League in a $250,000 deal with San Diego Sockers, the biggest money transaction in the history of Brighton, the club with which O'Sullivan has played for 10 seasons.

let her know she's the greatest with a "Message to Mom" in the Times, May 10th and the Colonist May 11th

For more information see the ad in tomorrow's editions or phone 386-2121

4-30

PS THE PLASTIC SHOP
Has Moved To
2215 Government St.
386-1477
"YOUR SPECIALTY STORE FOR PLASTIC SUPPLIES"

Ministry of Transportation, Communications and Highways

PUBLIC NOTICE

North-bound traffic on Trans Canada Highway at Thetis Lake Bridge will be required to detour via Highway 1-A Island Highway and Goldstream Avenue from 7 A.M. Monday, May 5th to 4 P.M. Wednesday, May 14th. Southbound traffic will be accommodated by local detours at the bridge.

These detours are necessary so that bridge resurfacing work can be accomplished.

G. W. Harper,
District Highways Manager

COMPARE the VALUE

YAMAHA AUDIO CR-440 Natural Sound AM-FM Stereo Receiver
with 30+30 watts RMS at less than 0.02% T.H.D. P.LL FM Section for drift free reception and a full 5 year parts and labour warranty.
COMPARE THE VALUE 379.95

YAMAHA AUDIO CR-640 Natural Sound AM-FM Stereo Receiver
with 40+40 watts RMS at less than 0.02% T.H.D., High and low filters, record-out selector and 5 year parts and labour warranty.
COMPARE THE VALUE 499.95

YAMAHA AUDIO CR-840 Natural Sound AM-FM Stereo Receiver
with 60+60 watts RMS at less than 0.02% THD, Presence control, O.T.S. Tuning circuit and 5 year parts and labour warranty.
COMPARE THE VALUE 599.95

maxell UDC-90
COMPARE THE VALUE 54.95 Case of 12

BASF WE'VE GOT 3-C90 LH TAPES
3 Cassettes In A Bag
COMPARE THE VALUE $7.99

SCOTCH MASTER 1-C90
COMPARE THE VALUE 3.99 each

SHURE M 97 ED
Superb quality magnetic phono cartridge with dynamic stabilizer made of conductive carbon fibre, extra strong stylus assembly and a sound quality that is unmatched at this low price.
COMPARE THE VALUE 99.95 each

PICKERING
Stereo magnetic phono cartridge with ruler flat frequency response. Track at ¾ - 1½ grams. Plus a dustamatic record brush.
COMPARE THE VALUE 69.95

ADC XLM MK II Low Mass Cartridge
COMPARE THE VALUE 49.95 each

YAMAHA AUDIO CT-610 Natural Sound AM-FM Stereo Tuner
with phase-lock loop FM Circuitry for drift free reception. 5 year parts and labour warranty.
COMPARE THE VALUE 199.95

SD800 Cassette Deck
Dolby noise reduction system. Super hard permaloy record playback head. Separate 2-position bias and EQ switches for normal cr 2 and Fe Cr tape. Separate left and right record level controls. Total mechanism shut-off. 3 digit tape counter. Left and right illuminated Vu meters. Air-cushion eject.
COMPARE THE VALUE 199.95

YAMAHA AUDIO YPB2 TURNTABLE
Natural sound belt-drive turntable with low friction low mass tonearm. Automatic shutoff and damped cueing will gently care for your records. 5 year parts and labour warranty.
COMPARE THE VALUE 149.95

SHERWOOD
Certified performance AM-FM Stereo Receiver recently acclaimed by a leading consumer magazine features 30+30 watts RMS, PLL FM Section, 12 DB per octave noise filter and a full 3 year parts and labour warranty.
COMPARE THE VALUE 279.95 ea.

6025 Belt-Drive Turntable
The 6025 is a high quality belt drive turntable with automatic shut off and damped cueing to gently care for your records. Plus a newly designed tonearm that reduces tracking distortion by 30%.
COMPARE THE VALUE 119.95

RCA Model VDT-600
6-HOUR VIDEO TAPE RECORDER SALE!
Eletronic Tuner, 7 days programmable, and automatic editing are only a few of the many features of the VDT-600, RCA's most popular 6 hour VHS video recorder ever. Quantities are limited so don't miss his once in a lifetime offer.
COMPARE THE VALUE 1269.95

Dual TURNTABLE SALE!!
All dual turntables feature the new ULM tone arm design that reduces tracking distortion to only 0.05%. Now take advantage of super low prices. Quantities are limited to stock on hand.

	MSL	A&B
CS1257 Automatic Changer		179.95
CS506 Belt-drive Semi-Auto		199.95
CS-522 Belt-Drive, Fully auto		219.95
CS606 Direct -drive, Semi-auto		259.95
CS622 Direct-Drive, Fully auto		329.95
CS714Q Quartz, semi-auto		549.95
CS731Q Quartz, fully auto		629.95

JBL LOUDSPEAKER SALE! Model 702VX
The JBL 702VX is a 3-way ported loudspeaker system needing only 10 watts to drive yet handling up to 150 watts R.M.S. The long throw 10" woofer delivers clean distortion free bass while the 4" midrange and 2" tweeter give that up-front precise detailed sund that is characteristic of all JBL loudspeakers.
COMPARE THE VALUE 199.95 each

502VX 2-way 8" woofer	149.95
902VX 3-way 12" woofer	149.95
L-40 2-way dome tweeter	299.95
L-50 3-way 10" woofer	399.95
L-110 3-way Studio Monitor	499.95

5 year parts and labour warranty on all JBL

EPI SPEAKER SALE! EPI 100V
The EP1 100 has become a standard in the industry. Consistently acclaimed by all leading consumer magazines the 100V represents outstanding value in a 2 way system handling up to 80 watts RMS.
COMPARE THE VALUE 119.95 ea.

70C 2-way 6"	89.95
120C 2-way 10"	199.95
200C 2-way passive radiator	299.95
500 3-way tuner	449.95

5 year parts and labour warranty on all EP1.

a&b sound CAR STEREO CENTRE, 637 YATES ST. 385-1461

"CIVIC" SYSTEM
CRAIG'S FULL 3 YEAR WARRANTY
CRAIG. T608 IN-DASH AM/FM CASSETTE CAR STEREO
Fast-forward skips you past unwanted songs in a jiffy. Local/distance switch adjusts FM sensitivity to reception conditions. Sized to fit into cramped dashes without a fight.
CRAIG. V101 TWIN FLUSH-MOUNT SPEAKERS
Space saving 4" design for hard to fit places. Finished with black padded grille. Complete with hardware and wire.
COMPARE THE VALUE $159.95

"Z28" SYSTEM
CRAIG'S FULL 3 YEAR WARRANTY
CRAIG. T634 IN-DASH STEREO CASSETTE AM/FM R3 RECEIVER
Road Rated Design. Auto-reversing circuitry provides continuous entertainment from both sides of the tape without attention. Loudness compensation restores high and low frequencies at low listening levels for superior sound quality at any volume. Separate balance and Fader controls give you complete control of sound, left to right and front to back.
CRAIG. V103 TWIN 5¼ FLUSH-MOUNT SPEAKERS
Greater flux density and superior linearity for purer music. Wider frequency response from the dome radiator. Complete with hardware, wire, and wire mesh grille. Perfect for up front performance.
CRAIG. V350 POWERPLAY THREE-WAY TWIN REAR DECK SPEAKER KIT
Its 3-way 6" x 9" design is an ideal complement to this system. 3" midrange and super-tweeter assures you of powerful music. 20 oz. woofer magnet gives deep and clear bass.
COMPLETE SYSTEM (With Front & Rear Speakers) $399.95

RX7 SYSTEM
CRAIG. T607
"CRAIG'S 3 YEAR WARRANTY"
Featuring...
• Locking fast forward and rewind • Volume balance and tone controls • Fader control • LOC/DX and stereo/mono switches • Dial-in door tuning • FM mute • Auto-reverse • Small chassis
V303
•5¼" FLUSH-MOUNT • WIRE MESH GRILLE • 25 W POWER RATING
COMPARE THE VALUE $289.95
5-3

WE'VE GOT THE BEST DEALS

The Total Entertainer
a&b sound
641 Yates St., Downtown
Thursday until 9 P.M.
Friday until 9:30 P.M.
385-1461

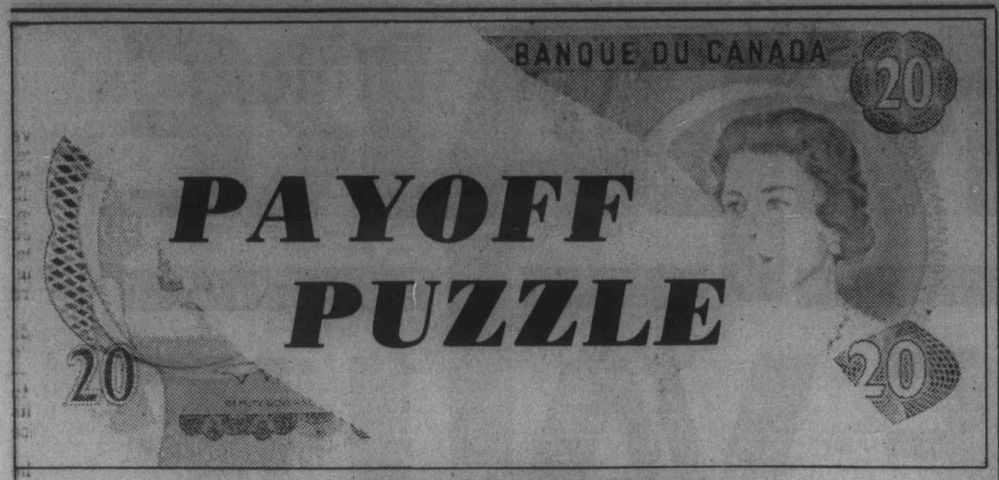

THIS WEEK'S PRIZE IS $650.00

CONTEST RULES

1. Solve the Prevue Payoff Puzzle by filling in the missing letters to make the words that you think best fit the clues. To do this read each clue carefully.

2. Check the word list. It has all the correct answers plus some you will have to eliminate.

3. You need not be a subscriber to this newspaper in order to enter. You may submit as many entries as you wish on the entry blank printed in this newspaper or exact-sized, clear, hand-drawn facsimiles of the printed entry blank. NO MECHANICALLY PRODUCED, PRINTED, MIMEOGRAPHED, etc. copies of the entry blank will be accepted. Each entry must contain the contestant's name, address and phone number or it will not be accepted.

4. Anyone is eligible to enter this contest except employees (and members of their families) of Victoria Press Ltd.

5. All entries MUST be mailed and bear a postmark. The paper is not responsible for entries lost or delayed in the mail. Entries for each week's contest not received for judging by 12 noon the following Wednesday are not eligible.

6. To qualify you must write your answer to one of the clues on the outside of the envelope. See coupon for instructions.

7. Prevue will award the current prize to the contestant who sends in an all correct solution. If more than one all correct solution is received the prize money will be shared equally. If no all correct solution is received, $50 will be added to the following week's prize.

8. There is only one correct solution to each puzzle and only the correct answer can win. The decision of the judges is final and all contestants agree to abide by the judges' decision. All entries become the property of Prevue. Only one prize will be awarded to a family unit.

9. Everyone has the same opportunity to win for EVERY QUALIFIED ENTRY WILL BE CHECKED and the winner announced. No claiming is necessary.

10. Entries must be mailed to Prevue Payoff Puzzle, Victoria Press Ltd., Box 300, Victoria, B.C. V8W 2N4. One entry per envelope.

11. Prevue reserves the right to correct any typographical errors which may appear during the puzzle game.

12. Puzzle clues may be abbreviated and such words as AN, THE and A omitted.

PREVUE PAYOFF PUZZLE is the intriguing word puzzle game the whole family will enjoy and have an opportunity to win a big cash award every week!
THIS CROSSWORD is not a draw. It tests your knowledge of words and pays off for EVERY correct solution. All you have to do is complete each of the words in a criss-cross format. Clues are provided . . . even a work list which has all the correct answers, plus some you'll have to eliminate. But there are no trick words or guessing . . . careful thought will make you a winner! So start and play today!

PLEASE NOTE: EACH ENTRY MUST BE IN A SEPARATE ENVELOPE

CLUES ACROSS:

3. A special — can sometimes flatter and delight the person who receives it.
6. Perhaps handsome and white.
7. — criticism of his policies is unlikely to embarrass a season politician.
8. Assuming a — expression, a suspect may deny all knowledge of a crime.
10. Annoyance.
11. One can readily picture a little girl holding a — with her two hands.
13. To tell a man outright you think he's a — is needlessly candid.
14. The juice of plants and trees.
15. A bakery item.
18. Sort of thing that may well come to mind when a picnic is suggested.
19. Minor wounds.
20. A — dressed up in traditional foxhunting attire would look very smart.
21. Four-footed animals.
23. Could possibly reveal a sharp mind.
24. It's for sitting on.
25. Something that is eaten, possibly in the form of sandwiches.

CLUES DOWN:

1. Because he's too —, a man may expose himself to criticism.
2. It could take two men to get a heavy — up a flight of stairs.
4. When things are going tragically wrong is no time to —.
5. A word associated with hot weather.
9. There is likely to be trouble if this has not been properly done.
12. — his hair in a very fussy way is hardly the sort of thing a rough and ready type will do.
16. Keep from being bored.
17. They give pleasure.
19. Young wolves or other animals.
20. Short for Desmond.
21. Border of a garment.
22. Mineral containing crude metal.

WORD LIST

AMUSE	CUTS	MITE	SAP
BANKER	DES	ORE	SEAT
BANTER	DRUNK	PARTING	SHELTER
BEARD	DUDE	PATTING	SLOB
BEARS	DUKE	POINTED	SNOB
BEQUEST	HEM	PORK	SWELTER
BITE	HORSES	PRINTED	TART
BLAND	JEALOUS	PUP	TREATS
BLANK	LAKE	QUIP	TRUNK
CAKE	MEAL	QUILT	WORK
CUBS	MEAT	REQUEST	ZEALOUS
CUP			

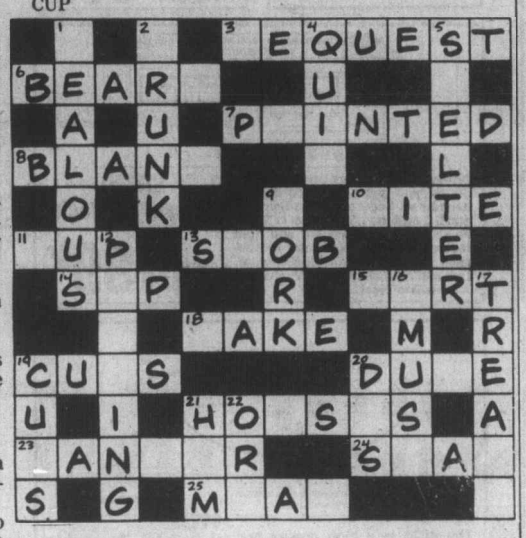

MAIL TO

PREVUE PAYOFF PUZZLE
VICTORIA PRESS LTD.
BOX 300,
VICTORIA, B.C.
V8W 2N4

IMPORTANT
TO QUALIFY WRITE YOUR
"ANSWER TO 8 across"
ON THE OUTSIDE OF
YOUR ENVELOPE

NAME .....

ADDRESS .....

..... PHONE .....

No registered letters, or letters without the required 17 cents postage will be accepted for judging in this contest.

—PAYOFF PUZZLE—

Correct Answers to Last Week's Puzzle

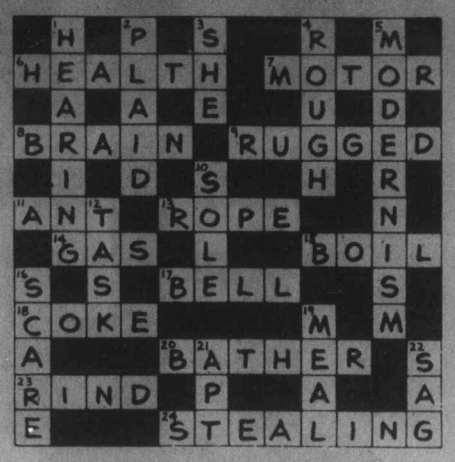

CLUES ACROSS

6. HEALTH not wealth. One may doubt if an old person needs actual wealth or riches (rather than comfort or security, say).
9. RUGGED not mugged. A RUGGED individual may well react agressively **"to violence"** (i.e., in a case of assault). Since being "mugged" implies assault anyway, the clue would be better for mugged without its last two words.
13. ROPE not role. One doesn't **see a role** as such; one sees it **performed,** rather.
14. GAS not gag. The clue's point is whatever unpleasantness befalls the hero, it has to be **less than lethal** (whether beaten up, doped, half-drowned, GASsed, or the like). "Gag" is too trivial to be very apt.
15. BOIL not toil. To "put up with" is to bear or suffer (as a painful BOIL) rather than actively to **do** (as toil). Also, it is a BOIL, rather, as a comparatively minor complaint, that can merely **"seem"** a lot.
17. BELL not yell. The clue tends to assume that, in a suitable situation, a BELL/yell is a **summons.** BELL is the stronger answer since, in may a case, the mere sounding of the BELL constitutes a summons (whereas the mere utterance of a yell means nothing in particular — it all depends what is yelled).
18. COKE not cake. The clue suits something viewed quantitatively in a practical, utilitarian sort of way (COKE fuel). Normally, one hardly relates cake to the idea of stock or supply.
20. BATHER not father. The boy's own father would presumably stop him or forbid him with far more positive concern than merely to "warn" him.
23. RIND not ring. The least inapt kind of ring is a boxing ring, which is simply an **enclosure** (i.e., an enclosed area) which is not actually concerned with "enclosing" anything — as RIND might be said to enclose the interior part of cheese, fruit, etc.
24. STEALING not sterling. "STEALING" is **related** to money readily enough. Sterling simply **is** (British) money.

CLUES DOWN

1. HEARING not bearing. Aptly, defects in HEARING are the sort of thing a man finds himself compelled to realize. He may hardly be aware of **having** bearing, good or bad.
2. PLAID not plain. The clue has some air of standing up for a man's right to be harmlessly eccentric in his own particular way. PLAID is more apt since there is nothing remarkable in a preference for plain socks.
3. SHE not the. "SHE" is the more contributive answer. "The" adds nothing relevant to the clue.
4. ROUGH not tough. A "ROUGH game" is more necessarily a physically violent one than a "tough game" which can merely be, say, a difficult chess game.
5. MODERNISM not modernist. A person unversed in art is hardly apt to be concerned with getting used to one **particular** modernist.
12. TASK not talk. By specifying **"needlessly** tedious," the clue implies that a talk/TASK may, on the other hand, be **unavoidably** tedious. TASK is favored, since there is **no need** for a talk to be tedious in **any** case.
16. SCARE not scarf. Strictly speaking, a scarf is **not** horrible (**somebody** must like it). "SCARE" is more pat, "scars" less so.

May 7 and May 14
WINSDAY
tickets good for

OVER 11,000 BONUS CASH PRIZES

Heavy-duty gas-powered string trimmer!

Here's the string trimmer that gives you gas-powered torque and portability. The Green Machine® Model 2500 features new TFC™ Tap-For-Cord line feed. A light tap on the ground releases fresh cord—automatically. This new Green Machine model also accepts quick-change metal blades for fast, efficient brush cutting. The Green Machine gas-powered trimmers. The tough ones, at a new low price.

CHARGEX VISA master charge

The Green Machine®
ALF BECKER & SONS LTD.
(ISLAND MOWER CLINIC)
2981 TILLICUM RD.
384-6414
5-2

Soviet history book praises '36 boycotters

MOSCOW (AP) — A Soviet Union history of the Olympic movement lauds the athletes who boycotted the 1936 Games in Nazi Germany and sought to hold an alternative "People's Olympics."

The book, titled From Athens to Moscow, was published before this year's drive by the United States and others to boycott the Moscow Olympics this summer.

Many statements in the book appear to conflict with the current Kremlin line that sports must be kept separate from politics.

In a chapter on the 1936 Games, the Soviet history of the Olympics said "progressive athletes" believed that "the Games should never be held in a fascist country." It noted that comparatively large teams were sent to Garmisch and Berlin by "pro-fascist countries and states whose governments tried to rub elbows with the Nazis."

The English-language editions of the history book, a lavishly printed volume with many illustrations, is of the type often sold at special stores that cater to foreign tourists. But recently, it has been difficult to find in such shops. Parts of the small printing of 5,000 copies are now on sale through ordinary bookshops.

The current Soviet position was restated Friday by Konstantin A. Andrianov, a member of the International Olympic Committee, who declared that "the holding of the Summer Olympic Games in Moscow cannot be linked with any political events."

Andrianov told the Soviet news agency Tass: "In deciding the question of participation in the Games, one must be guided by the principles and rules of the Olympic Charter, while political problems shall be resolved by political means."

The book, however, contains a number of other observations which sound similar to arguments now being used by advocates of the Moscow Olympics boycott. For example:

"The holding of the Olympic Games in Berlin gave the fascists a chance not to be missed. Trying as much as they could, German propagandists . . . spread rumors about the 'peace-loving' Nazi state, and they schemed that the world sports festival would help them a lot in forcing that view on the public."

CAPITAL REGIONAL DISTRICT/ELECTORAL AREA OF LANGFORD

ZONING
NOTICE OF PUBLIC HEARING

NOTICE is hereby given that all persons who deem their interest in property effected by the following proposed by-law will be afforded an opportunity to be heard on the matters contained therin at a Public Hearing to be held in the Banquet Room of the Juan de Fuca Recreation Complex, 1767 Old Island Highway, Victoria, B.C. on Wednesday, May 7, 1980, at 7:30 p.m.

1. A by-law to amend B.C. Regulation 20/67 (Electoral Areas of Langford, Colwood, Metchosin and part of View Royal), Amendment By-law No. 135, 1980.
   Former B.C. Regulation 20/67 is amended as follows:
   By deleting from the Residential I Zone and adding to the General Commercial Zone Lot 2, Plan 3585, Section 72, Esquimalt District, except Parcel "A", as shown shaded on Plan No. 135, attached and forming part of this by-law.

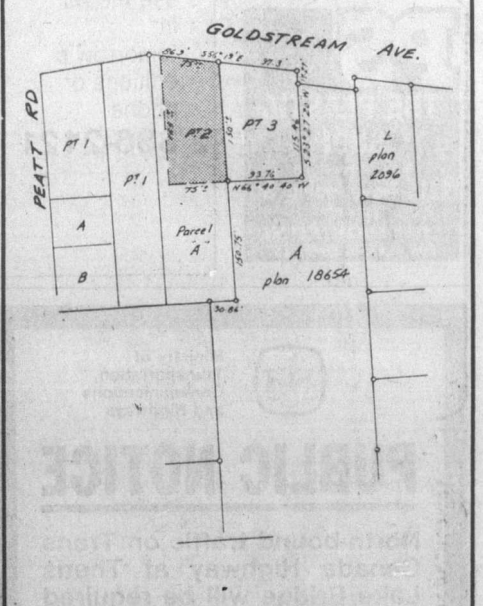

APPLICANT: Belmont Langford Veterinary Hospital for H. J. and J. M. Lytle, C. A. Lytle and D. J. Lytle
LOCATION: 785 Goldstream Avenue
PURPOSE: To allow for construction of a veterinary hospital

Copies of the complete porposed by-law may be viewed during normal working hours, 8:30 a.m. to 4:30 p.m., Monday to Friday inclusive (holidays excepted), at the offices of the Capital Regional District, 524 Yates Street, Victoria, B.C. OR the Building Inspection Offices at 670 Granderson Avenue, Victoria, B.C.

D. A. YOUNG,
Secretary

Cedar Hill
NURSERY and GARDEN CENTER
1550 CHURCH AVE.
Half Block West of Shelbourne
Directly Behind Cedar Hill Mall
477-2658

Bedding Plants and Vegetables
Hanging Baskets
Standard Fuchsias
Flowering Hibiscus
Fuchsias — Geraniums
Planters

Visit us and Discuss Your Gardening Problems
with
ED HUME
(Radio and Television Personality)
GARDENING EXPERT OF THE PACIFIC NORTHWEST
also Mr. Ray Blouin of Greenleaf Garden Supply, Chemical and Fertilizer Representative.
Saturday, May 3rd
10:00 to 11:30 A.M. 1:30 to 3:00 P.M.

Feed and protect your **ROSES** from insects with one easy application of Greenleaf Rose and Flower care, a systemic insecticide fertilizer.

Control the **SPAN WORM** now with Greenleaf Methoxychlor as recommended by the B.C. Dept. of Agriculture.

For a lush top quality **LAWN** There is only one answer — IL Golfgreen 18-6-9 slow release fertilizer will not burn, the results are amazing.

UNIQUE IMPORTS PRESENTS
PERSIAN RUG SALE

Incredible Savings on "Collection of Kings": Antique, New Semi-Antique

"INTRODUCTORY OFFER" PRICES THAT MAY NEVER BE REPEATED

Today many people have too little information about the fabulous Hand-Knotted treasure of Oriental Rugs and its future RARE availability due to the industrialization in these countries. At this special occasion we are featuring: Museum Quality rugs such as 100% Natural Silk Gohm, Goat's Down Isfahan, Fine Quality Herati Rug, Pak Tabriz, Kazak, Suph, Bokhara, Hutchlo Rug, Sarouk, Nain, Prayer Rug, Meshad, Caucasian Rug, Runners and many, many more to choose from. Sizes 2'x3' to 12'x18' approx. Offering to you all at low, low prices to make this occasion successful.

2 DAYS ONLY
SALE: SUN., MON., MAY 4th & 5th, 10 A.M. to 10 P.M.
at the RED LION MOTOR INN—Victoria, B.C.

Olympic committees looking for solution

ROME (AP) — Leaders of 20 national Olympic committees of Western Europe gathered in Rome Friday looking for a formula to save the Olympic Games in Moscow from boycott and collapse.

The mood was not optimistic, despite a French proposal to eliminate national flags, national anthems and political speeches from the Games.

Sixteen of the national committees scheduled to meet today still have to make up their minds about the Moscow Games. They have until May 24 to respond to the invitation to enter the Games. Most are being urged by their governments to boycott.

Only two European national Olympic committees — those of Norway and Monaco — have supported U.S. President Jimmy Carter's call to boycott in protest of the Soviet intervention in Afghanistan.

Four national committees which are pledged to compete in Moscow — the British, Swedish, Austrian and Greek — were in Rome, apparently to try to persuade the others to follow their lead.

"These are serious proposals, but we have discussed them all with our government in Germany, and I'm afraid it is not the solution to the problem," a West German spokesman said Friday. "The German parliament has voted by 476 to eight in favor of a boycott. It is very difficult for us to go against that."

Alternatives under study

OTTAWA (CP) — Sport groups trying to arrange alternative competitions for athletes boycotting the Moscow Olympics have asked for another 10 days to study their calendars and come up with new ideas, says a federal official who has been meeting with the groups.

Peter Leseaux, assistant deputy minister for sport, said last week he hoped to have some definite proposals by the end of this week, but Friday he said "it's much too premature."

Leseaux said he met officials from the groups for 2½ hours Wednesday and they said they needed more time to consider, among other things, how competitions could be arranged around others already scheduled.

The officials Leseaux is working with represent the various associations which had planned to send athletes to the Olympic Games.

No Boycott — just broke

LA PAZ (Reuter) — Bolivia will not send a team to the Moscow Olympics in July because it cannot afford the expense, a spokesman for the Bolivian Olympic Committee said Friday.

The committee's unanimous decision had nothing to do with the U.S.-led boycott of the Games by several countries in protest at Soviet military involvement in Afghanistan, the spokesman said.

Informed sources said the Soviet embassy in La Paz had offered to pay for the airline tickets and accommodation in Moscow for 10 Bolivian athletes and officials, but that other expenses would still come to $25,000.

Help stamp out Olympics

VADUZ, Liechtenstein (AP) — Liechtenstein, risking an upset of its national budget, disclosed Friday it has cancelled the issue of several million special Olympic stamps and destroyed them in a secret move taken in "view of the situation created by the Soviet military intervention in Afghanistan."

An official communique said the government acted following a recommendation by the principality's parliament, approved unanimously in a non-public session April 29. Continued secrecy, the communique explained, had been required to ensure that the stamps "were put in safe-keeping before the decision was published."

Hugo Meier, director of the Liechtenstein stamp office, said all stamps were destroyed under police surveillance Friday in the country's garbage incinerating plant.

Revenue from stamp sales covers about eight per cent of the national budget of this country of 26,000 people. The budget is about $123 million U.S. this year. The cancellation of the Moscow issue might possibly cause the first deficit in the budget for many years, Walter Kranz, the Liechtenstein government spokesman said.

There's no superhorse in Derby field today

LOUISVILLE, Ky. (AP) — Rockhill Native tries to become the first gelding since 1929 to win the Kentucky Derby today while much interest was centred on Genuine Risk, the first filly to start in a Derby in 21 years.

A crowd of more than 100,000 was expected to jam historic Churchill Downs for the 106th running of the most famous horse race in the United States. The first leg of throughbred racing's Triple Crown drew a field of 13.

Much criticism has been heaped on this year's three-year-old crop, but LeRoy Jolley, trainer of Genuine Risk, defended the entries.

"The superhorse binge is over," said Jolley. "For the past seven or eight years, it's been unbelievable because of the outstanding horses.

"I'd say this was a normal group."

Racing has had such top colts as Spectacular Bid, Affirmed and Alydar, Seattle Slew, Foolish Pleasure and Secretariat in recent years.

Rockhill Native, who sought to join seven other geldings as Derby winners (Clyde Van Dusen was the last), and Plugged Nickle were rated the top challengers in the 1¼-mile race. After Friday's preliminary betting, the two were 3-1 favorites, with Genuine Risk 10-1.

Owned by Harry A. Oak, Rockhill Native has won four of six starts this year, including the Blue Grass Stakes and Calumet Purse.

It's the first Derby for his trainer, Herb Stevens, 63, of Lexington. Little-known jockey John Oldham, who guided Rockhill Native to the two-year-old title, again will be aboard.

Plugged Nickle, owned by John Schiff, was coming off three straight victories, including the Wood Memorial and the Florida. Buck Thornburg is the rider of the colt who has taken seven of 11 career starts.

Genuine Risk, owned by Mrs. Bert Firestone, won all six starts againstfillies before finishing a close third in the Wood. Jacinto Vasquez was the jockey. Only one filly, Regret in 1915, has won the Derby.

The remainder of the field was made up of Bold 'n Rulling, Jaklin Klugman, Super Moment, Degenerate Jon, Gold Stage, Rumbo, Withholding, Execution's Reason (also a gelding), Tonka Wakhan and Hazard Duke.

Trainer Tom Kelly said Plugged Nickle has been drifting out from the rail on his way to victories in his last two races.

"I've seen a lot of crazy things happen in a horse race, and I just hope everything goes well," said Kelly. "At Tropical Park years ago, an alligator come out of a pond and almost bit my horse's leg during a race.

"At Atlantic City once, a horse ran through a hedge and wound up in a pond and drowned."

The purse amounted to $326,800, with $239,300 going to the winner. Second place was worth $50,000, third $25,000 and fourth $12,500.

Kentucky-breds have been the big winners here, turning the trick 80 times. Genuine Risk and Rockhill Native were bred in Kentucky as were Plugged Nickle, Super Moment, Degenerate Jon, Withholding, Tonka Wakhan and Hazard Duke.

Three California-breds — Jaklin Klugman, Bold 'n Rulling and Rumbo — raced today, seeking to bring the West Coast its first Derby winner since Decidedly in 1962.

Bay horses have won the most Derbies, 51. Chestnuts have won 33 times, browns 14, blacks four times, and greys only three.

ZAN ART CLEARING HOUSE

ART SALE

Best Value For Less 2 DAYS ONLY

SATURDAY, MAY 3, 12 noon to 5:30 p.m.
SUNDAY, MAY 4, 12 noon to 5:30 p.m.

ALL PAINTINGS 50% OFF

8x10" reg. $12 Now $6
16x20" reg. $29 Now $14.50
20x24" reg. $39 Now $19.50
24x36" reg. $59 Now $29.50

ALSO ALL FRAMES 20% to 40% OFF

Come Early! RED LION MOTOR INN Come Early!
3366 Douglas Street

FLOWERING JAPANESE CHERRY
"Amanagawa"
For the small patio or courtyard or where space is limited. Columnar with fragrant double soft pink flowers. In bloom now.
$19.95 (5 GAL. 7')

OPEN DAILY 9-5 SUNDAY 10-5

CYTISUS PRAECOX BROOM In bloom ..... 2 GAL. $4.25

Tremendous selection of bedding plants, vegetables, hanging baskets and much more.

VICTORIA GARDEN CENTRE
5325 CORDOVA BAY RD. AT MATTICK'S FARM 5-2 658-1013

SUBURBAN HAS

LEADERSHIP IN FUEL ECONOMY in many shapes and sizes

1980 FORD COURIER
2.0-litre, 4-cylinder, 5-speed overdrive transmission, power brakes, rear step bumper. Stock No. 0-356
$6240.00
42.2 MPG HIGHWAY
25.9 MPG URBAN
33.2 MPG COMBINED

1980 FORD ½-TON
4.9-litre 6-cylinder, 4-speed overdrive transmission, power steering, power brakes, amp and oil gauges, rear step bumper. Stock No. 0-370
$6905.00
32.8 MPG HIGHWAY
20.5 MPG URBAN
26.4 MPG COMBINED

1980 FORD ½-Ton CARGO VAN
5.0-litre, 8-cylinder, automatic transmission, power brakes, power steering, auxiliary fuel tank, sliding cargo door. Stock No. 0-290.
$7770.00
22.6 MPG HIGHWAY
15.6 URBAN
19.0 MPG COMBINED

1980 MERCURY ZEPHYR
2-Door, 2.3-litre, turbo charged 4-cylinder, automatic transmission, tilt steering wheel, power steering, power brakes, sports handling suspension, bumper rub strips. Stock 0-286.
$7405.00
34.0 MPG HIGHWAY
21.6 MPG URBAN
27.4 MPG COMBINED

1980 MERCURY CAPRI
3-door, 2.3-litre 4-cylinder, radio, 4-way adjustable seat, AM radio. Stock No. 0-11
$6670.00
43.5 MPG HIGHWAY
25.0 MPG URBAN
33.0 MPG COMBINED

1980 MERCURY ZEPHYR Z7
2-door Sport Coupe, 3.3-litre, 6-cylinder, automatic transmission, tilt steering wheel, power steering, power brakes, tinted glass, power windows, radio. Stock No. 0-150.
$7630.00
32.5 MPG HIGHWAY
23.2 MPG URBAN
28.3 MPG COMBINED

1980 MERCURY MARQUIS
4-door Brougham, 5.0-litre, 8-cylinder, twin comfort lounge seats, automatic overdrive transmission, illuminated entry system. Stock No. 0-371
$9625.00
30.7 MPG HIGHWAY
18.9 MPG URBAN
24.1 MPG COMBINED

1980 COUGAR XR7
2-door, 4.2-litre, 8-cylinder, tinted glass, intermittent wipers, luxury wheel covers, power steering, power brakes. Stock No. 0-351.
$8145.00
31.7 MPG HIGHWAY
19.1 MPG URBAN
24.8 MPG COMBINED

1980 MERCURY ZEPHYR
4-Door, 3.3-litre, 6-cylinder, automatic transmission, power steering, power brakes, radio. Stock No. 0-327.
$7240.00
32.5 MPG HIGHWAY
23.2 MPG URBAN
28.3 MPG COMBINED

PARTS - MAY CLEANUP SPECIALS

ARMOR-ALL PRODUCTS
Nothing fights rot like Armor-All Protectant.
INTRODUCTORY SPECIAL
4-oz. only 1.49
8 oz. Reg. 4.75 SPECIAL 3.65
16-oz. Reg. 9.55 SPECIAL 7.60
32-oz. Reg. 14.25 SPECIAL 11.25
Fightrot, brings back the original look. Treat rubber, vinyl, plastic, leather and wood materials.
PARTS PHONE 388-5171

WASH MITTS Reg. 2.55 SPECIAL 1.95
CHAMOIS Save 20% Priced from 7.95
WASH BRUSHES SAVE 20% Priced from 3.40
AUTO SPONGES Reg. 1.90, SPECIAL 1.45

AUTO VACUUM CLEANER Save $6.00, Reg. 28.95 SPECIAL 22.95

TURTLE WAX PRODUCTS
The number 1 line of car care products.
High Gloss Wax, 16-oz. Reg. 4.75. SPECIAL 3.65
Extra Hard Shell Wax, 16 oz. Reg. 8.95. SPECIAL . 7.15
Zip Car Wash, 20 oz. Reg. 3.45. SPECIAL 2.75
Tire & Mat Cleaner, 16 oz. Reg. 2.80. SPECIAL 2.25
Velour Upholstery Cleaner, 14 oz. Reg. 3.45. SPECIAL 2.75
Plus many more Turtle Products

SERVICE SPECIAL SAVE $100.00
Let Us
1. INSTALL 4 Steel Belted Whitewall Radials, GR78x14 (Monarch by Goodyear)
2. INSTALL 4 Heavy Duty Shock Absorbers
3. BALANCE All 4 Wheels
4. ALIGN The Front End
Reg. Price For Parts and Labour 498.10
Now Only 398.00 Parts and Labour Included
SERVICE PHONE 386-7712

SUBURBAN MOTORS LTD. 3377 DOUGLAS ST., VICTORIA 386-6131

Ford MERCURY
LINCOLN CONTINENTAL MARK VI VERSAILLES MERCURY MARQUIS COUGAR XR7 CAPRI MONARCH ZEPHYR BOBCAT FIESTA SAFE-BUY USED FORD TRUCKS

* The combined City-Highway fuel economy ratings are based on Transport Canada approved methods and are for comparative purposes. Your actual mileage will vary.

Dealer D5528

RETIREES!

Enjoy activity by commencing your day with an hour's delivery and earn

MONEY

KEEP FIT, ACTIVE AND EARN MONEY FOR EXTRAS
CALL
THE DAILY COLONIST CIRCULATION, 383-4111

Woolco

CORRECTION NOTICE

In the May Sale Flyer in Tuesday's Times and Wednesday's Colonist the following items are not presently available but "Rain Checks" will be available from the department.
Page #10 — "WOOLCO" 'Trim 'n Slim' at 2.79
Page #19 — Fender-Mount Tow Trailer Mirror at 10.97
We apologize for any inconvenience this lack of stock may have caused.

Woolco DEPARTMENT STORES

Lamontagne 'brushing off' report

OTTAWA (CP) — A report calling for "creeping deunification" of Canada's armed forces with a return to distinctive uniforms for the three branches was tabled in the House of Commons Friday by Defence Minister Gilles Lamontagne.

Former Conservative defence minister Allan McKinnon, MP for Victoria, called for a study of the report by a Commons committee but Lamontagne said in a news release that it would be studied by his department.

He walked out of the Commons when McKinnon and Terry Sergeant, New Democrat defence critic, demanded a statement from him.

A six-man study group set up by McKinnon during the shortlived Conservative government gave a highly critical view of the unified forces.

THE STUDY group under G. M. Fyffe condemned the command structure, method of support services, lack of equipment and size of the 79,000-member forces.

It warned that there were problems now that would be accentuated if the country ever had to mobilize for an emergency, saying "current defence policy does not include a mobilization plan."

It stopped short of saying that the unification that was achieved by the Liberal government 15 years ago hadn't worked. But it questioned whether it had achieved its objectives in terms of efficiency and cost saving.

After conducting hearings across the country, Fyffe concluded that armed forces moral was "reasonably high."

This was despite expressed concern about lack of modern equipment, manpower and resources and a feeling of lack of support from the government and the public.

THE ARMY, navy and air force were pushed, over the strong objections of many, into one force by Liberal defence minister Paul Hellyer in the 1960s.

The perception of the public toward the forces was one part of the reason the study group said the army—known formally as Mobile Command—should retain the present green uniform while the navy—Maritime Command—should go back to dark blue and the air force—Air Command—to light blue.

The representatives of the three services in national defence headquarters had no experience as head of commands, the report said.

It urgently recommended that the commanders of the three services be brought into the decision-making process. There must be measures to make sure they can deal with operations, training, personnel administration and support for operational forces.

THE REPORT said complaints about the command structure topped all others in hearings conducted by the study group.

Lamontagne said he would create a three-person study group within his department to study the thinking behind the recommendations.

McKinnon said Lamontagne appeared to be giving the "classic brushoff" to a "pretty darn good report."

He said changes in command structure were needed. It was clear that army, navy and air force commanders did not have access to the minister.

Natives fighting fires at mere $3.75 an hour

Canadian Press

About 1,000 men are fighting forest fires in Alberta, many of them native people risking themselves for $3.75 an hour.

In the Athabasca Forest in northeastern Alberta, more than 200 men are fighting the largest forest fire in Alberta. The fire has spread to Saskatchewan and on Friday it covered 383,000 acres (155,115 hectares)—278,000 acres in Alberta and 105,000 acres in Saskatchewan.

Most of the Athabasca firefighters are natives—and most of them are under 25 years of age.

They work long hours, shows a log book kept by Rick Boone, leader of one of the teams.

Roger Goodman, an Alberta forestry service spokesman, says certified fightfighters are paid $4.70 an hour. The service also employs others, many of them natives, at a reduced pay rate.

Marcel Desjarlais is a typical example. He was nursing a hangover in the Fort McMurray drunk tank a week ago when the fire call came.

Desjarlais, 21, without stopping for a meal, headed to the staging camp.

Because of the remoteness of the forest fire area, food shipment by aircraft is sometimes late. Desjarlais, a member of Rick's Squad—named after Rick Boone—arrived at a Fort McKay forest camp late Saturday afternoon, went to work until 4 a.m. Sunday, but didn't eat until noon Sunday.

All but three members of Rick's Squad earn $3.75 an hour.

Most of the native fire workers have been fighting forest fires since their early teens.

So far, only one casualty has been reported. The pilot of a water bomber was killed in a crash.

SEARS AD CORRECTION

The following items will not be available in Sears 24-pg. 'Parade of Values' circular: Pg. 19, item 'b' console stereo unit; pg. 24, item 'e' 'his and hers' clock radio nor item 'f' AM/FM clock radio. Paint ad in Wed., Apr. 30 Times/May 1 Colonist shows an incorrect illustration of custom wallcoverings at 25% off. Our apologies for any inconveniences caused.

PS THE PLASTIC SHOP
Has Moved To
2215 Government St.
386-1477
"YOUR SPECIALTY STORE FOR PLASTIC SUPPLIES"

Sears

Shop at our Warehouse Clearance Centre Saturday 9:10-3:30
Located at 765 Vanalman
Personal Shopping

Clearance Centre

Look for special clearance prices on dozens of one-of-a-kind home furnishings, all priced according to condition. The selection will include floor samples, discontinued merchandise, used customer returns.

½ Price* Livingroom Furniture

*Reg. prices from Sears Fall and Winter '79 Catalogue on page 793

Discontinued Livingroom furniture includes approximately 20 pieces of ultra-modern furniture: Sofas, High or Low back Chairs, Loveseats and Ottomans . . . all half price!

25-50% off Upholstery

Limited quantity of upholstery from our 'Surrey' and 'Tivoli' lines that were carried in our store last year. Be sure to shop early!

Simpsons-Sears Ltd.
765 Vanalman Ave. Just off the Pat Bay Hwy.

Sears **Saturday Spectaculars**

Shop Saturday, 9:30 a.m. to 5:30 p.m. Personal Shopping. While Quantities Last.

Save! Small Fruit Trees and Hedge Bushes — **40% off**
Good assortment to choose from. Group includes Grapes, Raspberries, Alpine Currant, Mock Orange, Paper Birch and others. Priced right in time for Spring planting!
Garden Shop (71)

Save $10 Ladies' Summer Dress Sandals — **19.99 pair**
Reg. $29.99. Choose 'Barely There' patent urethane sandal with adjustable cross straps, in Red, White or Black or Sandal with adjustable ankle-wrap and mesh on vamp. Beige or Black. Sizes 5½-9.
Ladies' Shoes (54)

Sun Lounges
Save $5 on Florida pattern floral Lounge (#91415) with 3" mattress. Reg. $59.99 ..... $54
Save $5 on Lido pattern Cot Lounge (#91443) with 3" mattress. Reg. $69.99 ..... $64
Save $5 on Lido pattern Cot Lounge with 4" mattress. Reg. $89.99 ..... $84
Save $20 on Eldorado Lounge. Yellow/White or Brown/Ecru. Reg. $239.98 ..... $219
Save $5 on Redwood Lounge with Wheels (#96483) and 3" mattress. Reg. $99.99 ..... $94
Furniture (1)

Save $5-$10 Ladies' Dresses —prints and plains — **14.99 each**
Reg. $19.99-$24.99. Selection includes 1 and 2-piece styles in easy-care cotton blends. Buy 2 at this low price! Misses, Jr. and Half sizes.
Ladies' Dresses (31)

Save $3-$11 Junior Bazaar Sporty Sweatshirts — **12.99-14.99 each**
Reg. $16-$26. Your favorite colours and styles. S,M,L.
Save $12-$14. Chenille Jackets in 2 styles. Reg. $36-$38 ..... $23.99
Junior Bazaar (19)

Save! Afghan Kits —Assortment — **25% off**
Reg. $15.99-$20.99 Knit or crochet a pretty afghan for yourself or for gift-giving. Choose from a variety of patterns.
Yarns & Notions (25)

Save $10 10K Yellow Gold Chains — **19.99 each**
Reg. $29.99. Fine quality in your choice of 15" fine Cable chain, 14" fine Serpentine chain or a 15" fine Rope. All 10K Gold.
Jewellery (4)

Save 44% Men's Hooded Camping Jackets — **24.99 each**
Reg. $45. Hooded Bomber style with knit cuffs and waistband. 100% Nylon. Colors: Navy or Tan. Sizes 38-44.
Men's Dress Wear (45)

Save $3-$5 Men's Short Sleeve Knit Shirts — **6.99 each**
Reg. $9.99-$11.99. Cool and casual for summer! 4 popular styles in a variety of colours incl. Blue, Beige and Ivory. S,M,L,XL.
Men's Furnishings (33)

Save $6 'Slo-Cooker' Plus —6-qt. capacity — **41.99 each**
Reg. $47.99. Versatile 192-fl.-oz. pot with non-stick finish. Bakes, cooks and roasts. Remove pot and non-stick base becomes griddle. Harvest Gold/Black.
Small Appliances (34)

Save! Window Shades —10-gauge Vinyl — **10% off**
10-Gauge Vinyl laminated to an insulating Aluminum Core for better room darkening. White, Ivory, Gold, Brown (not all colors in all sizes).
Draperies (24)

Simpsons-Sears Ltd. 'Reg.' and 'Was' refer to Simpsons-Sears Ltd. prices.

In a world where fuel efficiency is of major consideration

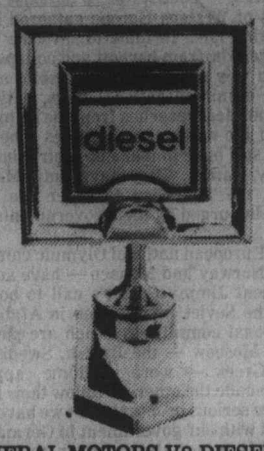

GENERAL MOTORS V8 DIESEL ENGINES PROVIDE A TIMELY ALTERNATIVE . . .

5 DIESEL-POWERED OLDSMOBILES IN STOCK . . . AND READY TO GO

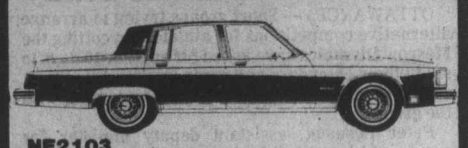

NE2103
1980 OLDSMOBILE NINETY-EIGHT REGENCY 4-DOOR
Fully loaded electric sliding glass astro roof, tempmatic air-conditioner, six-way power seat driver's side and passenger side. Leather seating area, electric operated rearview mirrors, power windows and door locks. Cruise control, AM/FM stereo with CB and tri-band antenna, Firemist charcoal with maroon trim. Transport Canada Rating 29.6 MPG.
Suggested Retail $19,871.10
MILLSTREAM PRICE $17,465.00

DE4419
1980 DELTA 88 CUSTOM CRUISER STATION WAGON — 9-PASSENGER
Power windows, power door locks, tempmatic air-conditioner, power driver's seat, roof rack, AM/FM 8-track, digital clock, wire wheel covers. 5.7 litre diesel. Transport Canada Rating 29.6 MPG.
Suggested Retail $15,037.60
MILLSTREAM PRICE $13,725.60

CU2810
1980 CUTLASS CALAIS 2-DOOR
Tempmatic air-conditioner, removable glass roof panels, cruise control, power windows, power door locks, aluminum wheels, special paint scheme, 5.7 litre V8 diesel, bucket seats and console, finished in two-tone red. Transport Canada Rating 31.7 MPG.
Suggested Retail $13,769.25
MILLSTREAM PRICE $12,958.34

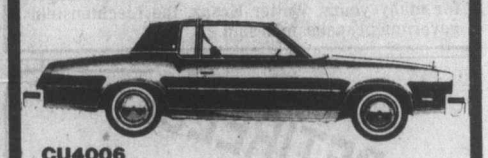

CU4006
1980 CUTLASS SUPREME BROUGHAM 2-DOOR
Tempmatic air-conditioner, leather seating area, power driver's seat, power windows, power door locks, aluminum wheels, AM/FM cassette, power antenna, finished in metallic camel with camel vinyl roof and camel trim. 5.7 litre diesel V8 power. Transport Canada Rating 31.7 MPG.
Suggested Retail $13,864.55
MILLSTREAM PRICE $12,974.22

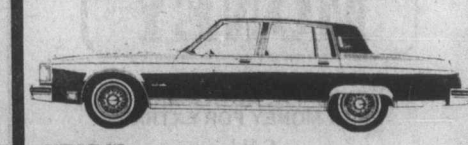

NE4748
1980 NINETY-EIGHT REGENCY 4-DOOR DEMONSTRATOR
5.7 litre V8 diesel, power seats, driver's and passenger side, tempmatic air-conditioner, tilt and telescopic steering wheel, wire wheel covers, cruise control, power windows and door locks, padded vinyl roof cover. Finished in dark brown firemist with fawn leather trim and fawn top. Transport Canada Rating 29.6 MPG.
Suggested Retail $17,869.15
MILLSTREAM PRICE $16,268.15

Millstream
CHEVROLET OLDSMOBILE LTD.
474-1211
1730 ISLAND HWY.
Dealer Licence 5831.
5-2

The Colonist.

THE CAPITAL

Section Two/Saturday, May 3, 1980/Page 21

Regal visitor a hit in Victoria

By HUBERT BEYER
Colonist reporter

The first thing you notice is that friendly, almost mischevious smile on her face.

If Princess Alexandra was bored with her visit to Victoria, she did a good job of hiding it.

Whether she received a bouquet of flowers from five-year-old Coreen Cooke at a brief city hall visit Friday, or asked a group of youngsters in the museum if they had to write an essay about the field trip, she seemed to be enjoying herself.

After entering her name into the city hall guest book displayed for the occasion in the main floor lobby, the princess asked Mayor William Tindall if he'd show her around.

During the tour of city hall, she passed Dough Kock, an employee, who was holding a bag in his hands.

"I CAN SMELL coffee," said the princess.

Koch explained that he had a pound of fresh Murchie's coffee in a bag and offered it to the princess as a gift.

She wouldn't dream of taking away his coffee, but she'd like to know where it was available. Someone wrote down the address on her behalf.

Following lunch at the Empress hotel (lamb, accompanied by Similkameen Superior), the princess walked to the Provincial Museum, chatting with people along the way.

Wherever she went, there was spontaneous applause. Just before she reached the museum, several woman applauded while she passed and expressed disappointment when she didn't stop to speak to them.

"She's been talking to everybody all along, why not us?" one of the women said.

DURING THE museum tour, she was a big hit with youngsters who just happened to be there on school field trips.

And if youthful enthusiasm is an indication, the monarchy in Victoria is as solid as ever.

"I acually got to shake her hand," said a young boy to his teacher.

Another wondered whether the princess would mind giving an autograph (never done).

"Oh, I'd get into trouble," she said.

Last on her schedule Friday was a visit to the Armory. The Regimental Pipes and Drums played the *Royal Salute* as the princess entered the building. A colorful sight awaited her for the inspection of a Quarter Guard of The Canadian Scottish Regiment (Princess Mary's).

Later, she unveiled a plaque and officially declared the new regimental museum open.

PICTURES, clockwise from left top: Discussing seabirds with museum director Yorke Edwards; viewing Indian exhibits; selecting postcard purchases in gift shop; chatting with Kathleen Parsons, 67, of Calgary. Photos by the *Colonist's* Alex Barta.

Split over marina bid

Wright gaining support

Some members of North Saanich council are ready to negotiate with Oak Bay developer Bob Wright on a proposed marina expansion for Tsehum Harbor.

At one time, Wright wanted permission to extend the foreshore of his North Saanich Marina Ltd. to accommodate more boats, but he never got it.

What he can do under the present zoning is build about 40 houses at Tsehum Harbor on ½-acre lots.

Wright has proposed such a development, but some aldermen would like Wright to limit its size.

They are saying that in return for allowing marina expansion, they would expect Wright to make concessions on the proposed housing development.

Ald. James Cumming and Jay Rangel said Friday they would like council to negotiate with Wright.

Ald. Alan Cornford said last month at a council meeting that he too would favor negotiating.

Cumming said, "In preference to having a multitude of small houses, I'm prepared to make some concessions and receive concessions in return."

Rangel said, "I'd be happy to negotiate and see what Wright has to offer, but I would need some assurances about the effect on the environment."

However, others, including North Saanich Mayor Eric Snerwood and Ald. Edgar Farthing, have indicated they won't budge an inch and want no extension of the foreshore.

Last Wednesday, Wright appeared before council to discuss the Tsehum Harbor matter.

Some opponents of Wright's plan found out about the meeting and showed up in force.

Wright presented his plan to subdivide the property under the zoning bylaw, and urged he be given a reply within the legal time limit.

About 26 acres of Wright's 36-acre Tsehum Harbor property was recently removed from the Agricultural Land Reserve in a decision which was disputed by the municipality.

About 10 acres of the property is already developed as a marina service area.

Wright's efforts to expand his marina may get a boost from a recent Capital Region Board committee report which said there is a shortage of boating space in the region, and recommended that areas on the north end of the peninsula be developed.

At typing, she's tops

Not only did Carolyn Wong win a shiny trophy as southern Vancouver Island secondary schools typing champion, but the smiling Cedar Hill junior secondary student also won a very practical first prize—a new Olivetti Lexikon typewriter. Carolyn, 15, of 3805 Jennifer Road won open competition with 82 correct words per minute and took first in intermediate competition.

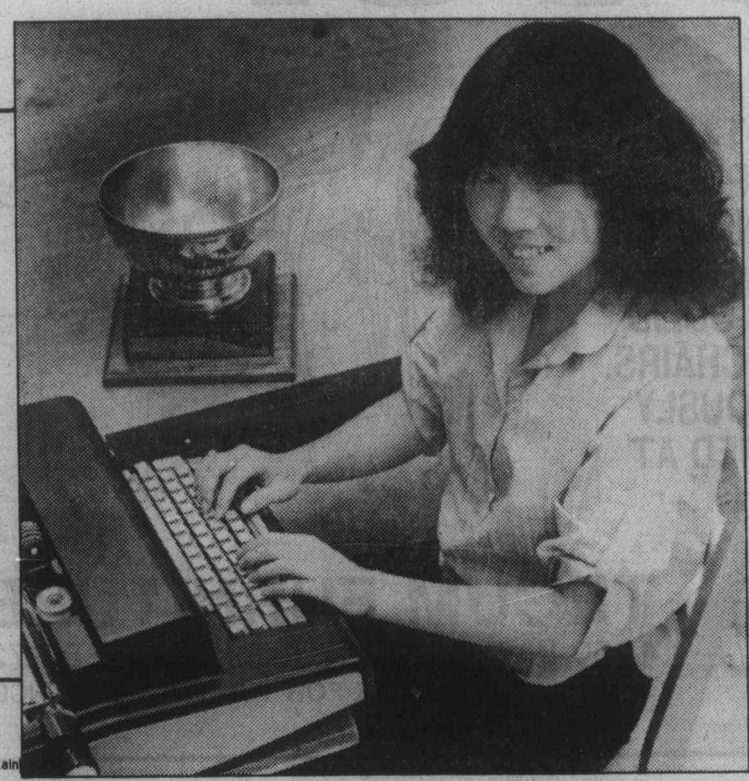

—Colonist photo by Ian McKain

Go fly a kite —today

Skies around Clover Point will be filled with high-flying creations from noon to 5 p.m. today as the first Victoria Kite Festival takes off.

Organizer Bernard Stewart said the non-competitive family event should attract kite fliers from throughout Greater Victoria, up-Island, the lower Mainland and Seattle, which has a strong body of enthusiasts.

The city has agreed to close Clover Point to traffic for the kite festival and there won't be any problem for younger children who want to take part.

A variety of colorful and exotic creations are expected to go aloft, including parafoils, box kites and numerous other types of kites. Everyone from novice to experienced kite-flyer is welcome.

ROBERT J. KLASSEN

Wishes to Announce
The Opening of His Practice of Law
Effective May 1, 1980

At: 736 Broughton Street
Victoria, British Columbia
V8W 1E1
Telephone: 388-4344

IN ASSOCIATION WITH BUTLER, ANGUS

PREFERRED AREA OF PRACTICE
FAMILY LAW
(INITIAL HALF HOUR INTERVIEW — NO CHARGE)

Classroom casino rolls out winners

TORONTO (CP) — It's a different kind of night-school course.

The teachers are croupiers, the students confessed gamblers, the classroom a casino. The materials are cards and dice and the subjects are blackjack, roulette and craps.

And it's all legal because no money is won or lost.

Only chips are passed around in the Blue Marlin Room casino of the Ontario School of Gambling, a $500,000 facility that opened in here recently to teach the arts of gambling.

Owner-operator Bruce Irwin said in an interview the school is the first of its kind on the continent.

"The main purpose here is to teach people who go to Las Vegas or are planning to go to play intelligently and minimize their losses. Basic game strategy and money management also come into play."

Irwin, author of a gambler's guide called *The Midas Touch*, is barred from Las Vegas casinos for his consistent winning record.

But he said Toronto residents lose many millions annually at foreign casinos because "of those that go, only five per cent know how to play the game properly."

He predicts many of the people who'll take out membership for the school —fees run from $345 for full privileges to $50 for individual courses—will be businessmen "who travel to gamble twice yearly and want some advance instruction."

"Here they can gain experience without hurting their pocketbooks."

Students will be introduced to basic gaming skills in classrooms next to the casino, where Irwin and other instructors will make use of miniature craps tables and roulette wheels, gaming books and their years of experience.

Then it's out to the posh Blue Marlin Room, where male and female croupiers —who completed a month-long course—deal at 18 blackjack tables, two double roulette wheels, a craps table and a baccarat table.

"The gambling operation is legal because no money is won or lost," said Irwin. "There's no law about helping people gamble intelligently."

He said there will also be no liquor because gambling and drinking don't mix. The minimum age is 21.

Irwin's wife, Jaye, who helps run the establishment, said the classes are only part of the facilities the school will offer.

"Other people can drop in for a casual night of recreation and a bit of gambling instruction for $10," she said. "Private groups will be able to rent the casino for a number of prearranged evenings.

"We anticipate many wives of conventioners will take advantage of it—a change from seeing the castle (Casa Loma)."

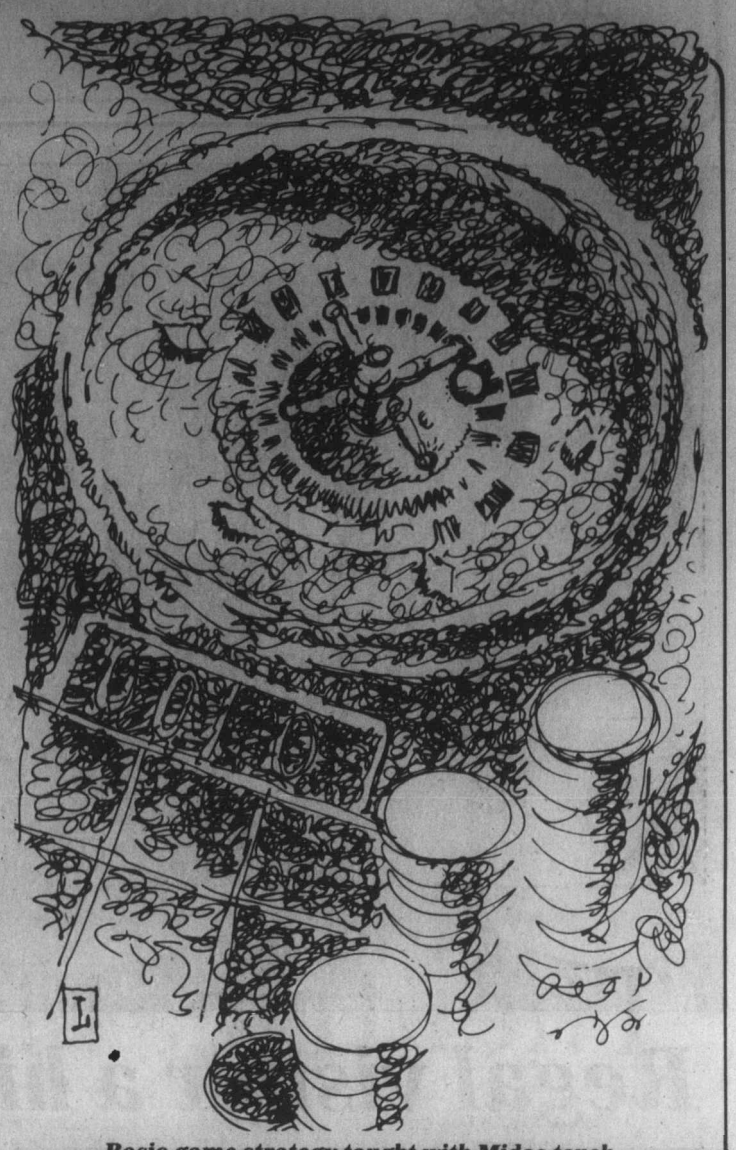

Basic game strategy taught with Midas touch

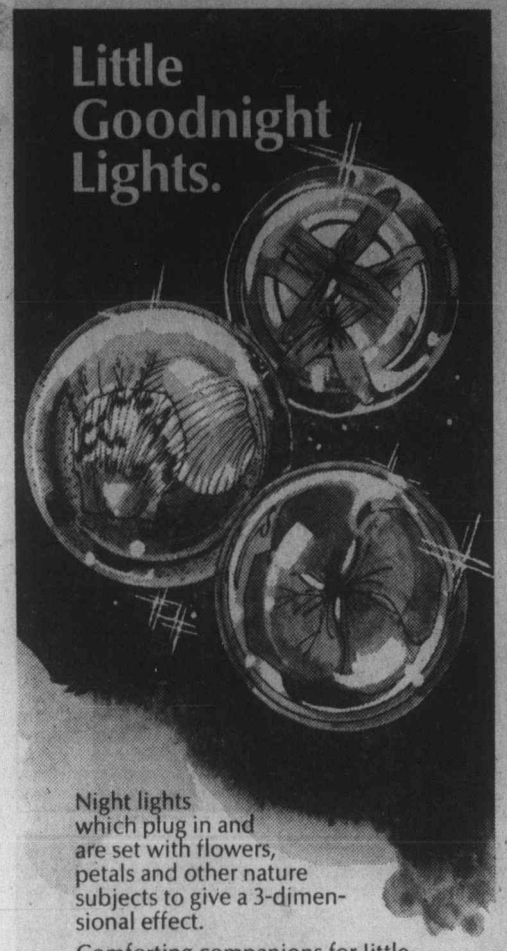

Night lights which plug in and are set with flowers, petals and other nature subjects to give a 3-dimensional effect.

Comforting companions for little people, they'll also keep big people from bashing toes against bedposts. Choose from 12 different designs.

If the artwork had been better planned, you'd see how easy they are to plug in! But our art director likes to keep you in the dark.

$8.50 each

706 Yates St. Hillside Shopping Centre

BIRKS
JEWELLERS

Anxiety steps up breathing

Your Good Health

Dear Dr. Donohue: Please explain hyperventilation. It causes chest pain and tingling in both my arms and legs almost to numbness. I jump up and shake them. My heart and lungs were found to be OK. The doctor said I was hyperventilating. What is that? —**E.M.**

Hyperventilating is overbreathing. The most common reason why people do this is anxiety. Most often they do not realize that they are beginning to breathe deeply and rapidly. The rapid, deep breathing causes the person to "blow off" too much carbon dioxide. That changes the body chemistry and produces the symptoms—chest tightness and numbness in the limbs and around the mouth. The person is short of breath, is apprehensive and feels he is suffering a major disaster.

It is important to realize what is happening and why. If a person cannot stop hyperventilating, breathing into a paper bag for a brief period allows him to take back the lost carbon dioxide as he inhales. This prevents the numbness and tingling.

It goes without saying that other causes of those symptoms (tingling and numbness, etc.) should be investigated before hyperventilation is blamed. Otherwise, reassurance goes a long way in relieving the worry overbreathing can cause.

You are not alone in suffering from this. I used to hyperventilate everytime I had to speak in public.

Dear Dr. Donohue: Please explain what an implant is for the eye. I was told by my doctor that I have a cataract on my left eye. He sent me to another eye doctor who said he would like to put an implant in the eye and that I would be able to see well again.

I had never heard of this. Can you explain it for me? I am 79 and in fairly good health. Or would you advise just to get the cataract removed without an implant? —**Mrs. L.K.**

A cataract is a clouding of the lens of the eye.

The only "cure" is to remove the clouded lens. After the operation, a person has to have something to substitute for the lost lens. Until recently, corrective eyeglasses were the only answer. However, surgeons now can place an artificial lens inside the eye for some people. It goes in the same space the natural lens used to occupy. That is an "implant." With this one does not need glasses or contact lenses.

It is a relatively new procedure, but success has been reported. I cannot advise you specifically, but your eye doctor should be able to be more specific for you, based on your situation and his experience.

Dear Dr. Donohue: Will you remind readers with hearing aids who may be travelling abroad to be sure to take extra batteries with them? I learned this from a bad experience last year. —**Mrs. T.W.**

Sounds like a good travel tip to me.

Bulletin Board

KITE FEST

Kite festival will be held from noon to 5 p.m. today at Clover Point. In event of rain, event will be re-scheduled for May 10.

BRITISH-ISRAEL

British-Israel World Federation, Victoria Branch, meets at 3 p.m. Sunday in Dominion Hotel, 759 Yates. Dorothy Abraham will speak on subject Study of Divine Healing, Part II.

PROGRAM

Free introductory program about Guru Maharaj Ji and knowledge he reveals at 8 p.m. Sunday in Laurel Point Inn, 680 Montreal Street. Guest speaker is initiator F. Attems.

IODE

Florence Nightingale Chapter, IODE, meets at 1:30 p.m. Monday at 866 Richmond.

POSTPONED

Telephone Pioneers opening of Tee Pee Store at 826 Yates Street is postponed from today and will be held at 2 p.m. Monday.

DISPLAYS

Canadian Cancer Society displays of practical help to mastectomy patients: 9 a.m. to noon and 2-4 p.m. every Tuesday in Royal Jubilee Hospital Cancer Clinic; 1-3 p.m. Wednesday in Victoria General Hospital Board Room.

CANCELLED

Island Temple 8, Pythian Sisters, have cancelled their meeting scheduled for Wednesday, May 7.

LIMITED OFFER

$598.

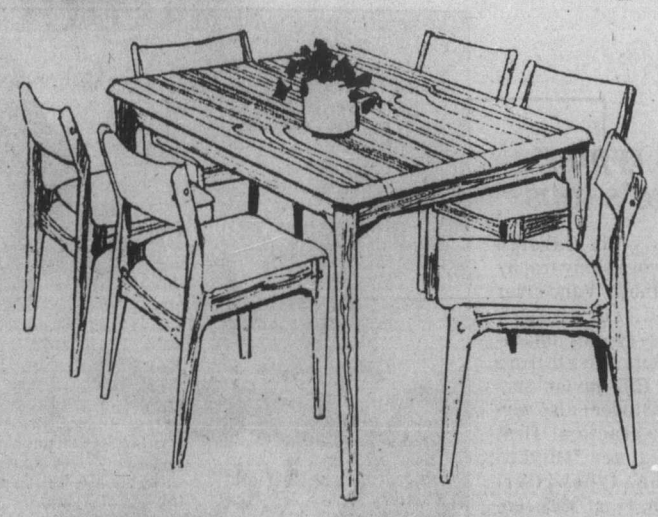

TEAK TABLE WITH PULL-OUT EXTENSION LEAF AT EACH END, AND 4 SOLID TEAK CHAIRS. PREVIOUSLY OFFERED AT $1062

tecum

TECUM FURNITURE
1950 Blanshard St., Victoria 382-7238
OPEN 7 DAYS A WEEK FOR YOUR CONVENIENCE

Formerly of J.Q. HAIR DESIGN

WILLIAM
Now is co-owner of
Cutting Bench Crimpers Ltd.
"We Use and Recommend"
595-2423
1841 Fort Street
(Across from Jubilee Hospital)

P.S. William would like to invite all his clients and friends to his new location.

Jerome Asti
COIFFURE AWARD INTERNATIONAL PRODUCTS

4-25

charge it *chargex or mastercharge*

NEW CHARM TO SPRING
good fashion, • good value . . . • good price

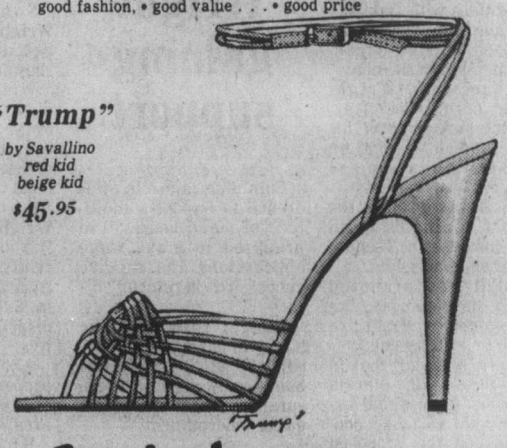

"Trump"
by Savallino
red kid
beige kid
$45.95

Ingledew's
for the great names in fashion

749 YATES STREET **382-5443**
mail orders accepted *Open 'til 9 Friday*

Richard Gill holds antique marionette

Polka Children's Theatre is first such complex in Britain

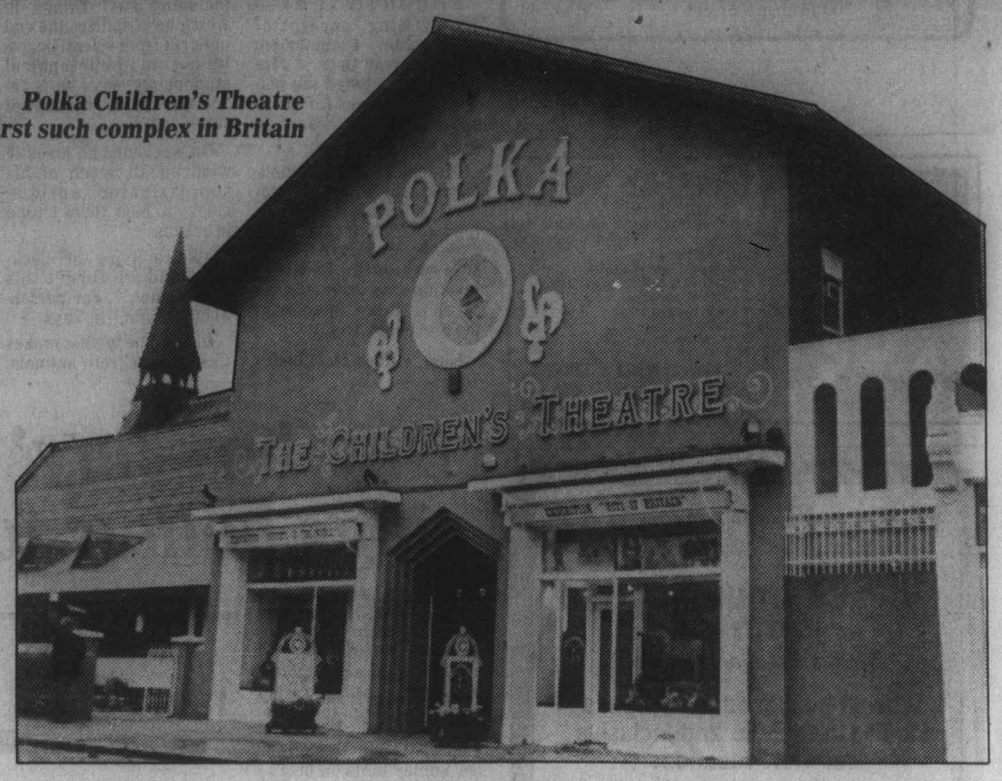

'TV diet, spectator sports robs youth of culture'

Theatrical fare recaptures magic

By DEBORAH COWLEY
Colonist-Monitor Service

LONDON, ENGLAND—"It looks liked a magic land," whispered a wide-eyed 9-year-old as she stepped through the doors of the Polka Children's Theater, Britain's innovative theatrical venture.

Opened officially last November by the Queen Mother, Polka becomes this country's first theater complex designed especially for children. "It's a sort of children's art centre," said director Richard Gill.

Against a backdrop of psychedelic color schemes, Polka serves up a dizzying array of theatrical fare, all geared to the young. Twice-daily performances of high-quality puppet shows are staged by Polka's 20-man resident company in the handsome, 300-seat theater.

Craft workshops run around the clock, and nonstop classes offer youngsters a chance to learn puppetmaking, mime, dance, maskmaking and acting.

There is a clubroom for after-school chess, an adventure room for budding dance or mime artists, workshops for creating or repairing puppets and a garden playground chock-a-block with colorful climbing equipment. Drama, puppet and chess clubs soon are to be introduced.

Gill, who not only conceived the idea of Polka but brought it to fruition, has definite ideas about a need for such a project.

"Today's children are being denied a childhood," he said. "They're being brought up on a diet of television and spectator sports and surrounded by sordid buildings and ugly cars. They are being robbed of the beauty and magic that should be part of their childhood.

"Our success as a touring company for 13 years and the success of this theater among children, teachers and parents tell us that they all feel this terrible lack of warmth in their civilization. So they flock to a place like this without really knowing why."

Polka's bright yellow building squats on the main street of Wimbledon, a suburb of London. The theater provides a permanent home for the resident company while a second group tours the country, bringing children's theater to the far-flung corners of England.

Most of the company's 27 productions combine puppetry and acting. Productions include the popular "Circus Parade" about two rival circuses travelling around Italy. A current favorite, "Wooden Stars," written and directed by Gill, traces the history of puppetry from the caveman's shadow puppets up to the Muppets.

Productions tend to draw heavily on the past and on material from other countries. "We try to draw on all the best in world culture," Gill said. "In stories, in music and, above all, in visual presentation. We think children need desperately to see things that are well designed and well made. It's something they just don't see these days."

Once a run-down church hall, the Polka Theater has been transformed into a fantasy world by colorful murals, illuminated displays and ceiling paintings.

Inside the entrance, you step into a 19th-century fairground dominated by a yellow carousel with striped awnings. A constantly changing display of antique puppets drawn from the company's own collection lines the walls.

Upstairs, the theme switches to "Arabian Nights" with a large bold sign "Open Sesame" above the theater entrance.

The Polka Pantry, a cafe selling only wholesome snacks, is a railway carriage. You hang your coat on a huge green 30-foot serpent dotted with pegs.

Gill, the theater's mastermind, is actor, writer, magician and puppeteer as well. He grew up in a puppet-loving family, won the title, "Champion Boy Magician" at 15, and at 18 joined a circus. He later studied at the Central School of Speech and Drama, acted with a repertory company and started writing plays.

In 1967 he teamed up with scenic designer Elizabeth Waghorn (now his wife) and created the Polka Children's Theater Company, a touring company combining puppetry, acting and magic. They played to packed houses around the country for 13 years before founding their resident theater last November.

Gill pointed to his success both in the past and now in Wimbledon as direct evidence that he is providing something vital that youngsters need and want.

"To learn to enjoy yourself in creative ways is what educators should be teaching but aren't," he said. "So that's what we can do."

Stimulation boosts tots to ranks of super smart

The Canadian Press

TORONTO — When Kenneth Gordon was three years old he got his first microscope and six months later he was reading books like *Black Beauty*.

When he started school at four "we had to fight like the dickens to get him in that early," said his mother, Linda.

Linda Gordon helps her 4-year-old daughter Jessica, who could read at 3 and can do Grade 2 math. Her other two children seem equally gifted, thanks to stimulation at home in a manner advocated by U.S. researcher Dr. Burton White. —CP

He spent one month in kindergarten, 26 days in Grade 2 and then started doing Grades 3 and 4 together.

KENNETH, who speaks French and English and is studying Russian and Chinese, now is taking an accelerated program for gifted children and his mother figures he will hit university about age 14.

Mrs. Gordon and her husband, Ronald, have no special training in education but they taught their three children, using common sense and an aptitude for turning learning into play.

Mrs. Gordon said it isn't difficult and it can work with most children but takes time—and a little money for books and educational toys.

ANYONE could do it but few parents are willing to expend the effort.

"About all that most parents of young children look for is a day-care centre with a television set and a pot of macaroni," she said. "They simply don't want to be bothered."

There is increasing evidence that what parents do with their children in early childhood—especially during the first three years—can either improve or diminish both intelligence and chances for success.

DR. BURTON L. White, an expert on the development of human intelligence and director of the Centre for Parent Education in Newton, Mass., feels strongly about that school of thought.

"We like to believe that there's always hope, that it's never too late, that there's always room for improvement. I believe that is a myth and that we hold that view in the face of increasingly strong evidence that it is too late.

"THERE is always the possibility of change. But the fact is that as the child gets older, remedial change becomes progressively more difficult and less likely to succeed."

A researcher in early childhood development disagrees.

Dr. William Fowler of the Ontario Institute for Studies in Education in Toronto said he thinks White "is too pessimistic."

"I can't agree that age three is the cut-off point and there is no significant improvement possible after that point," Fowler said.

"BUT CERTAINLY the time to begin working is during the first three years; even infants at six months of age are ready to begin learning and in fact will make significant gains given the proper environment."

As part of his research, Fowler, with the help of the Canadian Mothercraft Society, ran a day-care program for infants, some as young as two months old, none older than 30 months.

THE ESSENCE of Fowler's method was stimulation. The program lasted 15 months and the results were impressive. The average increase in intelligence, as measured by a battery of standard tests, was 20 points.

Some of the children gained as much as 40 points. They also showed gains in such areas as persistence and inquisitiveness.

Fowler's personal experience was no less convincing. He taught his daughter to read at age two.

Badge turns dial to computer play

By KAROLYN ANN SEWELL
Colonist-Monitor Service

MENLO PARK, CALIF. — Menlo Park's public library contains "play" computers for the children.

The children's section of the library is stocked with tape cassettes programmed with games and educational material. These tapes have been especially designed for easy use by young children. Each cassette runs five minutes on a side—to minimize searching, loading and rewinding time. The cassettes may be checked out on a "self-serve" basis.

A young library user may have one-half hour of computer time before he must relinquish his place. If no one's waiting, he can put his own name down and "play" for another half hour. If there's a list, he can place his name at the end of it, and while waiting for his terminal time, many kids curl up with a book or magazine.

You can't walk in off the street and use the library's computer equipment—even though Menlo Park is known locally as "Computertown USA," or "Silicone Valley." New users take a course generally lasting less than half an hour from a TA (junior high teaching assistant).

If you pass this course, you get a little badge to pin on which states: "My computer likes me." Now you are eligible.

Since the program began, about a year ago, some 400 Menlo Park children have received their computer badges and it is not unusual for children to spend as many as six hours a week in the library.

This, of course, has upped the use of the other library facilities considerably.

The younger children generally begin by "playing" some of the simpler games. MAXIT, for example, calls for quick identification of the largest number in a random list of integers ranging from a negative 15 to a positive 15.

LUNAR LANDER involves the regulation of acceleration to control velocity, fuel usage and speed in order to land a spacecraft safely on the moon.

TAIPAN, based on the books *Taipan* and *Dynasty*, is a bit more complicated. It involves the user in the China trade in Hong Kong in the 1850s.

What if an adult wants to use the computers? He or she must be accompanied by a child!

For further information on the use of computers in a library setting, write: Computertown USA, Box 310, Menlo Park, Calif. 94025.

Tick tock: Time to change clocks

TORONTO (CP) — Henry King, curator of McLaughlin Planetarium at the Royal Ontario Musuem, has studied the philosophy of time for three years and now wants to alter it.

Our calendar is a technological tool that needs replacing, he says, suggesting we dust off an ancient Egyptian calendar with 12 30-day months and five feasting days to replace the 30- and 31-day months in the present calendar.

King, author of 13 books including *Last Things*, in which he visualizes the end of earth from scientific, religious and philosophical standpoints, says he is fascinated by the concept of time.

On weekends he loves to wind up all seven of his sophisticated antique clocks to hear them chime in unison.

"We're living in clockland and we forget this other time . . . our personal inner time," he says.

Clock time is what makes us different from animals, King said, explaining that they lack "awareness of time flow" in a past, present or future.

King says the invention of the clock, "by a person or place unknown" sometime in the 13th century, was "one of the big beginnings of our technological society."

People have "grown up in a technological society dominated by the clock," he said. "We are subservient to the clock and it has become more and more dominant, especially in the past 50 years."

"We're living by the clock. The clock regulates us. It's a clock-structured environment."

North Americans equate time with efficiency, King said, and people can be only two to three minutes late before an explanation is expected. A detailed excuse is expected after 15 minutes and "one can probably forget that business" after 30 minutes.

However, in Islamic countries it is acceptable to be 20 or 30 minutes late without an excuse, he says.

"Time is regarded as a commodity today. It can be made, saved, used, spent, enjoyed, wasted, treasured and even killed."

King's view of time holds out hope for life after death.

At death "time as you know it ceases," he says.

"Physically, we know what happens. We're altered radically and we lose our individuality. We're no longer a person. We're reduced to basic atoms, but even atoms can't be destroyed, so we're still around . . . in that narrow sense."

King, who retires in June, predicts the sun will become hotter and swallow up the earth in five billion years.

But for now, "the clock should be a servant of man, and man not a servant of the clock.

"Clock time is man-made not heaven-sent."

As times goes by, King becomes more fascinated with antique clocks, like the orrery in front of him which shows movement of the planets. —CP

'Buy-buy-buy' advice rings hollow for poor

ann landers

Dear Ann Landers: I like both you and Sylvia Porter, but that answer you gave to the woman who wanted to know how to save money was ridiculous. You said Sylvia was one of the smartest people you knew and then went on to list some of her homey hints on how to SPEND money, not save it. "Buy furs in August, air-conditioners in February,TV sets in May, water heaters in November." You gotta be kidding. Suggesting that people buy "out of season" is no solution for people who can't pay their bills. **—Unfurred In Pittsburgh**

Dear Pitts: I thought that column was very good, but it certainly irritated a lot of readers. Here's another letter from a disgruntled critic:

Dear Ann Landers: Your suggestions via Sylvia Porter on how to cope with inflation showed a surprising lack of awareness. That "buy-buy-buy" advice may be fine for Lake Shore Drive and Park Avenue, but it had very little to do with the millions of silent poor.

We now use baking soda to brush our teeth. (Toothpaste is out of the question.) We save shards of soap, add water, boil and make a bar. We have forgotten what beef, pork and lamb taste like. Yes, we have heard about food stamps, but those are for other poeple, not us. Our thermostat is set at 65, not to save energy but to keep the bill down. Extra socks and sweaters help a lot.

For amusement, we ride our old bicycles to the library. That's where I read your column (can't afford to buy newspapers). Yes, we are the silent poor, and there are more of us around than you suspect.— **Seen Better Days**

Dear Better Days: Thanks to you and all who wrote. You are right, and I admit your letter shook me up. I wish you weren't so proud about food stamps. The program was designed to help people like you. Please reconsider.

Dear Ann Landers: "Sinking fast in Georgia" was certainly loyal to her gender when she included sex in the list of negative things she did for the man she loves. To quote: "I cook his meals, clean his house and sleep with him whenever he wants me to." She could have added, "I also take out the garbage."

A man would say, "Yesterday I had a great day. My boss gave me a raise, I enjoyed a gourmet dinner and slept with a wonderful woman."

I guess one of the principal differences between men and women is the list they put love-making on. **—The Oldest Story Ever Told**

Dear Old Story: Please don't assume that all women are like "Sinking Fast" and all men are like you. It's a mixed bag in both camps, and I hear from all of them. Thanks for the input, Romeo.

pictures and picture framing
FINE ART TRADE GUILD
QUALITY WORK AT REASONABLE PRICES
ENJOY A VISIT TO OUR GALLERY
the picture show gallery
709 Johnson Street 5-2 383-6543

DRAPERY WORLD
PAMELA
at Drapery World Interiors will help you add personal touches to your home.
- Custom made draperies
- Fashion and decorative cushions
- Original paintings
- Local pottery
- Macramé
- Bedspreads
- Ceramics

DRAPERY WORLD INTERIORS
2517 Estevan Ave. 595-3011
(IN THE SHOPPING CENTRE)
5-2

Vacation Notice
de Goutiere
JEWELLERS LTD.
2542 Estevan Avenue
We will be closed for 3 weeks
May 11th to June 2nd inclusive
for staff vacations
Re-opens again Tues., June 3rd
5-2

STOP SMOKING FOR LIFE!
Developed through leading universities — a pleasant simple method to end smoking permanently. In 24 hours you are a non-smoker — for life. No tension — drugs — hypnosis — shocks or weight gain. Scientifically proven to be the most successful and effective method developed — and in the comfort of your own home. No cost or obligation for consultation. Start Summer with better health and life style.
Phone for an appointment
HOUSTON . . . IMPROVEMENT CENTRE
382-2262
4-25

May 7 and May 14
WINSDAY
tickets good for
May 14
BIG BONUS PRIZES
OVER 11,000 BONUS CASH PRIZES

GREATER VICTORIA SCHOOL DISTRICT
PROGRAMME-CADRE DE FRANCAIS
INSCRIPTION — SEPTEMBRE, 1980
Le Conseil Scolaire du Grand Victoria, conformément aux ordres du Ministère de l'Education de la Colombie-Britannique, offre, depuis un an, un programme-cadre de français, de la maternelle jusqu'à la septième année. Dans ce programme, toutes les matières sont sont enseignées en français, exception faite du cours d'anglais, langue seconde. Il est, donc, essentiel que tout enfant qui s'inscrit au programme comprenne bien le francais, et cela dès le début des calsses, en septembre. Tous les parents désireux d'inscrire leurs enfants au programme-cadre sont priés de se mettre en contact avec monsieur Inkster, directeur de l'école Uplands, 3461 rue Henderson, numéro de téléphone 592-2022.

FRENCH LANGUAGE CORE CURRICULUM
REGISTRATION — SEPTMEMBER, 1980
The Greater Victoria School Board, by order of the Ministry of Education of British Columbia, is again offering a French langugage core curriculum after one year of operation, from Kindergarten to grade 7. In this program, all subjects are taught in French except English as a second language. It is therefore essential that any child entering the program can understand French well from the beginning of classes in September. All parents wishing to register their children in the program are requested to contact the principal, Mr. Don Inkster, at Uplands School, 3461 Henderson Road, phone 592-2022.

Taylor's
"SATURDAY SPECIAL"
C-FAX ON LOCATION 9-12, 1-2
PRIZES
- $150.00 KORET OF CALIFORNIA CANADA SPORTSWEAR WARDROBE
- JEROME ASTI SAMPLES and GIFT PACKS

PANTS
SKIRTS
BLOUSES
SWEATERS
REG. TO 26.00
$10
Taylor's apparel LTD.
Where the prices fit like the fashions
OPEN 9-5:30 Fri. 9-9
713 YATES ST. Downtown 383-6915
5-2

"Le COTEAU FARMS"
304 Walton Place off Oldfield Road
"BUY DIRECT FROM THE GROWER"
COME, SEE US TODAY FOR TOP QUALITY AND FOR BEST PRICES!
A Large selection of beautiful
HANGING BASKETS
- Geraniums - Fuschias
- Impatiens — or plant your own basket or planters

Our Layaway Plan!
Choose now for Mother's Day . . .
658-5888
Open 8 A.M. Daily
4-25

Ruffles & Lace
712 GOLDSTREAM
478-2552
Tues.-Sat: 9:30-5:30
Evening Hours by Appointment
Closed Mondays
New Summer and Fall
BRIDAL FASHIONS
- Veils
- Headpieces
- Lingerie
- Gowns for all occasions

WEDDING GOWNS from $89.95

CLOSING OUT
Due to personal reasons, we are closing out. Everything must go by May 31st. Those of you who know the quality of our merchandise will realize this is really a rare opportunity.
SALE
Everything AT COST
• First come . . . First served •
THE PERFECT GIFT LTD.
Gifts for people who have everything
2247 Oak Bay Ave. - 598-9233
5-2

Bargains in green at university sale

About 5,000 plants, all of them at bargain prices, are on sale from 10 a.m. to 4 p.m. Sunday in the old gym on McKenzie Street at the University of Victoria.

It's the second annual University Gardens plant sale organized by the University Garden Friends, a group of citizens who provide time, money and their talents to the University Gardens on campus.

Profits from the sale will be used to further develop the gardens, in a wooded site at the Henderson Road entrance to UVic.

Plants on sale include herbs, rock and alpine plants, house plants, bedding plants, shrubs, vegetables and rhododendrons.

"There are many rare plants donated from some of the finest gardens in Victoria," says Mrs. George Milburn, chairman of the plant sale. "We've got everything from little potted chives to rare azaleas."

There is no admission charge to the sale and organizers promise that bargains will be kept available all day long.

IN BRIEF . . .

THE PACIFIC RESCUE Centre in Victoria chalked up another medical evacuation Friday afternoon.

As a result, a Doman Industries Ltd. employee from the Cowichan Bay sawmill is in serious but stable condition in Vancouver's Shaughnessy Hospital with spinal injuries suffered when a 600-pound steel roller fell on him at the mill.

The injured workman is Frank Middlemiss, 58, of Crofton.

He was evacuated to Vancouver through the rescue centre, which got a CFB Comox helicopter to do the job.

THE SHELBOURNE Grocery, 2672 Shelbourne, Saanich, was held up about 3:30 p.m. Friday by a man with a rifle-type weapon.

Victoria police said the man, about 18 years old and wearing bluejeans, a blue nylon jacket and a multi-colored balaclava, escaped on a 10-speed bicycle with about $200.

It was not determined whether the weapon was a .22 calibre rifle or a pellet gun.

MIRA YARWOOD HAS been elected president of Westcoast Savings Credit Union.

She is the 15th president and the second woman to hold this office.

The first woman president was the founding president, Constance Hudson, who served two terms.

This successful, locally-owned credit union is Canada's fifth largest with assets of $260 million and had pre-tax profits for 1979 in excess of $750,000.

One of three women on Westcoast's nine-member board, Mrs. Yarwood has been a director for 10 years, serving as secretary and vice-president during that time.

Rod Todd is vice-president, and Leila Muldrew is secretary of the board.

BRYAN STOODLEY HAS been appointed director of a special study on hospital funding in B.C.

The 48-year-old accountant comes to B.C. from the Alberta hospital system.

The objective of the project is to find a system that allocates available funds equitably for the best possible health care.

A BURSARY FUND in the name of Brett Fisher, the son of Camosun College's founding principal, has been established by the college.

Brett, 17, was killed in an accident recently, and the family donated half of the money which he had saved toward his college education and two years of missionary work to a student bursary fund.

Grant Fisher was Camosun's first principal and is now with the education ministry.

Tax-deductible contributions can be made to the Brett Fisher Memorial Bursary Fund, c/o the Bursar, Camosun College, 1950 Lansdowne, Victoria, B.C. V8P 5J2.

Moped deaths expected to soar in B.C.

An estimated 28 moped operators will be killed in traffic accidents annually in British Columbia by 1984, according to the Capital Region Safety Council.

A study recently released by the Highway Safety Research Centre at the University of North Carolina indicates that about four per cent of fatal accidents involve mopeds. The study also indicates that the numbers of mopeds on the road will increase five fold over the next four years.

For every 100 mopeds in use each year there will be 1.5 to four accidents, about the same number as for motorcycles. Although 2.3 per cent of all motorcycle accidents result in death, the study estimates that only 1.2 per cent of all moped accidents will result in a fatality. However, the report estimates 11 per cent of all moped accidents will result in serious injury.

Mopeds like the motorcycle have a visibility problem because of their size. Motor vehicle drivers do not look for motorcycles, bicycles, or mopeds. However, the study found moped operators to be at fault in their accidents slightly more frequently than other drivers.

Failure to yield the right of way and other improper driving were the most frequently reported contributing factors. In fact more than 50 per cent of all motorcycle accidents, involving a motor vehicle, are the fault of the motor vehicle operator. More than 50 per cent of motorcycle accidents are angle or turning accidents.

In view of this report and projected increase to the moped population perhaps British Columbia should be considering how to meet a sizable increase, the council said.

"How do we meet the challenge? Stiffer laws, special licensing and special narrow traffic lanes specifically for mopeds and bicycles? Perhaps we need to provide special training?"

It urged development of a safety program now to meet the increased numbers of mopeds.

Farm group fears 'disaster'

Provincial government proposals to change the farm income assurance plan would be disastrous, says the B.C. Federation of Agriculture.

Linda Coady, research and communications administrator for the federation, said Friday that the government has proposed reducing the money it's paying into the plan, a co-operative insurance program which started in 1974.

Coady said in an interview the federation believes the proposals, if implemented, would wipe out half the province's agricultural industry.

Under the proposed changes, a number of commodities on the plan, including vegetables, would become ineligible.

And other commodities that were about to be covered by income assurance would not qualify.

The commodities that no longer would qualify are those that in the government's judgment are not economical under the plan.

They include vegetables, potatoes (a separate commodity), sheep, greenhouse produce and grain.

2 Days Only
25% OFF
DIAMOND ENGAGEMENT RINGS
May 2nd & 3rd
at
STADACONA JEWELLERY SHOPPE
1516 Fort Street
(Stadacona Centre at Fort and Oak Bay Ave.)
595-4122

CRYSTAL CLINIC
May 2nd & 3rd Only
Bring your chipped crystalware to our special clinic and discuss repairs with our crystal repair specialist
STADACONA JEWELLERY SHOPPE
1516 Fort St.
(Stadacona Centre at Fort and Oak Bay Ave.)
595-4122
5-2

Dr. Richard Backus
Suite 200, 1105 Pandora Avenue
and
Dr. John McCracken
1175 Cook St.
wish to announce their association in Family Practice commencing May 1st at
SUITE 212, 1964 FORT STREET, VICTORIA, B.C., V8R 6R3
592-5255

Maureen
has now returned from England!
We welcome her back.
Her clients, please book appointments.
ANNAS TAYLOR BEAUTY SALON
(Protein Perm Specialists)
383-6015
1004 BROAD STREET (by Eaton's Car Park) 5-3

Kmart
Gives Satisfaction Always!
SATURDAY
MONEY SAVERS
MAY 3rd ONLY

SAVE 1.42
Delicatessen
SWIFT COOKED HAM
Delicious lean, sliced cooked ham.
K mart Reg. Price. 3.99 lb.
SATURDAY ONLY
LOOK HOW YOU SAVE
2.57 lb.

SAVE 30¢
Garden Centre
BEDDING PLANTS
Large assortment of Vegetable and Flowering bedding plants.
K mart Reg. price. 87¢ basket
SATURDAY ONLY
LOOK HOW YOU SAVE
57¢ basket

720 ONLY
PLANTERS DRY ROASTED
PEANUTS
450 g size bottle.
SATURDAY ONLY
LOOK HOW YOU SAVE
1.47 each
Limit—4 per customer

SAVE 1.36
MEN'S SPORT SOCKS
2 pair per pkg. Tube style. Full cushion top to toe. One size 10-13
K mart Regular Price 3.67 pkg.
SATURDAY ONLY
LOOK HOW YOU SAVE
2.31 pkg.
Limit 2 pkgs. per customer

600 ONLY
CRICKET DISPOSABLE
LIGHTERS
SATURDAY ONLY
LOOK HOW YOU SAVE
57¢ each
Limit—4 per customer

SAVE 1,53
FOR THE FISHERMAN
ABE 'N AL FLASHERS
No. 1 and No. 2 Chrome
K mart Regular Price 5.97 each
SATURDAY ONLY
LOOK HOW YOU SAVE
4.44 each
Limit — 6 per customer.

SAVE 2.14
METHOXYCHLOR
by "Greenleaf"
500 Ml size.
To control the Span Worm in Fruit and Ornamental Trees.
K mart Regular Price 5.47 each
SATURDAY ONLY
LOOK HOW YOU SAVE
3.33 each
Limit—3 per customer

University Heights Shopping Centre
3986 Shelbourne St. (Saanich) Victoria, B.C.
Store Hours: 10 a.m. to 10 p.m. Mon. to Friday
9 a.m. to 10 p.m. Saturday
"We reserve the right to limit quantities"

Pure Thai Silk

Enjoy the regal elegance of pure silk cushions. The material is exquisite to the touch, and the colors are of the hues and shades that can only be captured on silk.
Beauty and luxury are yours at
Sterling McBean
1402 Stadacona Ave. at Fort St. 595-4827
New Hours: Tues. to Sat. 9:30-5:30
5-2

Babyland
CLOSING OUT SALE
c-o-n-t-i-n-u-e-s
All Stock Now
50% OFF
Sorry no personal charges — Master Charge and Visa welcome.
ALL STORE FIXTURES ALSO AVAILABLE — prices as marked
Babyland
2204 OAK BAY AVE. 4-26

LAMP SHADES
Repaired or Made To Order
THE VICTORIA LAMPSHADE SHOP
493-B Burnside Rd. E. 383-1544

SHYLOKS
HAIR DESIGNERS

TONI BRITTON
(Formerly of Scissors)
I am pleased to welcome IRENE BAZIUK to my new salon. IRENE is an award-winning stylist formerly with Mr. B'z. I recommend KMS and Electra Corrado Products. 5-2
#102—1175 Cook St. 381-1224

ego interiors
1028 FORT ST
SALE SAVE SALE
ego interiors
1028 FORT ST

THE VICTORIA COLLEGE OF ART
SPECIAL SIX-WEEK SESSION
MAY 20 - JUNE 27
Full-time from 10 a.m. to 5 p.m. Monday through Friday. Many outdoor workshops. Limited Enrollment.
DRAWING, PAINTING GRAPHICS, HISTORY
Fee: $200
Register Now
PRINCIPAL: Joseph Kyle
ARTISTS: William Porteous, Jack Wise, Flemming Jorgensen
ENQUIRIES: The Victoria College of Art, 1625 Bank Street, Victoria, B.C. Phone: 598-5422

Springtime Specials
TO BRIGHTEN UP YOUR HOME

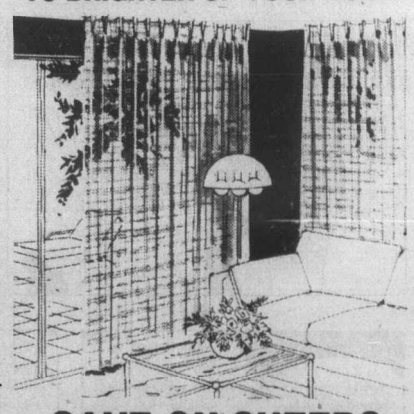

SAVE ON SHEERS
Champagne and ivory boucle. Reg. 24.99. Sale 18.99
Champagne and white voile. Sale 9.49
25% DISCOUNT ON SHADES
Woven wood shades by Abbey Window Shades
SALE PRICES IN EFFECT 'til MAY 3rd
- Complete custom drapery service
- Free estimate — no obligation
- Three to four week delivery

Sheer Delight DRAPERIES LTD.
477-1314
9-4 Mon.-Sat.
In The Cedar Hill Mall
205-1551 Cedar Hill X Rd.
5-2

SERGEANT FURY — by Dan Broadfoot

MORGAN

FRED BASSET

JUDGE PARKER

RIP KIRBY

BLONDIE

MARY WORTH

HI AND LOIS

KERRY DRAKE

MOMMA

Helen Chesnut's Garden Notes

As we drift into what I sometimes think of as the buggy season, I tend to recall one of the most distasteful experiences of my life involving the garden and those which dwell therein, although I must rush to state that most of my memories of past gardening experiences are pleasant ones.

Some assorted nieces and other young relatives had come to pay us a visit. They were to sleep dormintory fashion on the living room floor. Just before bedtime, out we trundled to the garden to bring in the canvas camp cots, the kind on a hollow aluminum frame, for them to sleep on.

In due course we settled our guests in and retired ourselves. However, we were not long asleep when we were startled awake by horrible shrieks and yelps from the living room.

There were all these young people doing a most peculiar sort of a frenzied dance on the living room floor, as though they were trying to stay in the air above the floor as much as possible. All the time they were pointing and yelling, "Look! Look! Oh yuck!"

There, on the rug, stealthily stealing off towards the corners of the room, were what seemed like thousands of loathsome little brown bodies—earwigs. While the rest of the group fled, I took up the battle with a hard object, crushing as many of the dreaded insects as I could see. Today, I can even quickly crush them between my fingers. Practice makes perfect.

The nasty beasts had, of course, been lurking in the shelter of the hollow aluminum of the camp cots, as they will in hollow stalks, leaf whorls, eavestroughs and under garden debris. The earwig hides by day and comes out to forage at night. If you don't have earwigs in your garden yet, be thankful. They can create havoc, damaging fruits, vegetables and followers.

Around our place, it's six of one and half a dozen of the other when it comes to deciding which are the least unacceptable guests in our garden, earwigs or slugs, beasts I dealtwith in a recent column.

Earwigs are particularly disgusting in appearance, less than an inch long, reddish-brown in color with large, curved forceps at the rear of its body. These pincers can give a nasty jolt if you manage to get nipped by one. It's quite a knack to grab one and squish it to mush all in one move, before it can get the pinch on you, so to speak.

The female earwig lays her eggs in the ground and tends the newly hatched young for two weeks, in June. The young reach adulthood in about 70 days.

Control of earwigs poses some problems because insecticides effective against them are toxic to people, animals and birds. Also, earwigs move about freely and will rapidly re-infest a garden that has been sprayed with insecticide.

There are several things you can do, however, to cut down on the earwig population in your garden. One is to keep garden debris to a minimum which will also help eliminate slugs if they are a problem.

If you feel compelled to use some chemical means of control, use the poison granular type as it is more easily controlled in the use than sprays. Place it behind plantings, under boards and in other dark places earwigs are known to gather. Using it only in inaccessible spots also keeps it out of reach of children and pets.

But hold off for a while yet. Use the poison in June when the young are most vulnerable. But if you wait until July or August when the earwigs are older, your efforts will largely be wasted. Get them while they are young.

If you're in the habit of laying a straw mulch or aluminum foil or any such carpeting between the rows of certain plants, be sure to scatter a little of the bait underneath it. This practice will also help control snails and slugs as well as earwigs if you use slug pellets too.

Jack Smith

One of the flaws in God's great plan, it seems to me, is that children are raised by young people who have no experience as parents. My older grandchildren were left in my care for the day recently, and even in those few hours I needed the patience of Job and the wisdom of Solomon.

I had forgotten that anyone responsible for a child's moral and intellectual welfare, if only for a day, may be required to answer questions and make decisions involving the most complicated of life's mysteries and laws.

It was not a serene day for me, on several counts. Not only did I have the children, but also I found out I had termites. An exposed wooden beam supports the ceiling in my study, and I noticed that an ugly dark brown paste was oozing from its fissures. I stood on a stool and scraped some onto a newspaper, and instantly a number of animals with reddish wings and hideously pale bodies emerged. I realized that the entire beam must be infiltrated, and perhaps the ceiling and rafters too. The house is 30 years old, and if the termites had been at them for very long, its studs and braces were probably as hollow as straws. I phoned the exterminators at once.

I had told the children they could go swimming, but not unless I was watching, so I put the kitchen high chair in front of the living room window above the pool and sat on it, working on a yellow legal pad, while they played in the water.

Suddenly I realized that my grandson wasn't in sight. I threw back the glass door and dashed down to the pool, shouting his name. "Where is he!" I demanded of his sister.

"He's in the garage," she answered blandly, "looking at your *Playboys*."

That again. I have a cardboard carton full of old *Playboys* and *Penthouse* magazines in the garage. They are valuable, and, I save them to give to our local Ladies of the Mountain for their annual rummage sales. My grandson had discovered the cache once before, and while I have no wish to inhibit a child's natural and healthy curiosity, I was irritated when I found out later that he had torn out a centrefold and taken it home to pin up in his bedroom. So was his mother.

"What are you doing?" I asked him sternly, hoping that just the tone of my voice would discourage him.

"Just looking," he said, turning a magazine so I could see the picture.

It was a delicate moment. I didn't want to make him think there was anything wrong or unhealthful about naked women.

"If you tear out another page," I said, "you're in trouble."

A problem much more complex than that of the *Playboys* came later in the afternoon. They had gone into the bedroom and turned on TV to watch a movie. I thought it was too beautiful a spring day for being indoors watching TV, but at least it gave me a break from being lifeguard.

I looked into the bedroom and saw that the movie was *Hurricane*. My wife and I had seen it the night before, and while I thought it was one of the more implausible movies of its genre (those steamy white-brown interracial sex dramas of the South Seas), I thought they would enjoy the hurricane itself, which takes half an hour and drowns everybody on the island but Mia Farrow and her native lover, who then start all over again like Adam and Eve.

I thought there was a chance it might do the children some intellectual damage, but they were young enough to get over it. I had forgotten that it had one or two scenes that ought to have been rated R. So I was dismayed half an hour later when I checked in again and found them watching an outrageous native ritual in which the male elders of the island are to give Miss Farrow's lover's native fiance a chastity test to certify her as a fit for marriage.

At the moment a grizzled old man was removing the poor girl's garments as she sat in the flickering light of ceremonial torches. The villagers squatted about in a circle to witness the test, and drummers beat out an ominous tattoo. It is a terribly tense scene. We know the girl is not a virgin. Having seen her betrothed in Miss Farrow's arms, she has allowed herself to be taken by his rival. But the villagers do not know this. The elder is about to make the test. The girl, knowing she can't pass it, jumps up and runs out into the surf and throws herself off the reef and is drowned.

"Grandpa!" my granddaughter cried, quite agitated by this dreadful business. "What were they doing to that girl?"

It has always been my philosophy that a child deserves an honest answer to any question he or she can ask. But I stood there mute. How was I to answer that question without going into the quicksands of fornication, adultery, tribal taboos, the ancient custom of bridal chastity, the facts of female physiology, and, not the least of the problem, my own moral attitudes.

"I don't know," I lied.

She accepted that, but my day was ruined.

The beam in my study turned out to have been hollowed by the termites. What troubles me more, though, is the knowledge that my own substance is hollowed by moral cowardice.

A visit from a special friend tops a day off right.

A little ambition can get you rolling.

Saturday Prime Time

	7:00	7:30	8:00	8:30	9:00	9:30	10:00	10:30	11:00
2	Stanley Cup Hockey—In Prog.		T.B.A.	Star Chart	Movie: The Member of the Wedding				News
3	Telejeans—in pr.	Semaine Parlementaire		Noir Sur Blanc		Conquete Du Ciel		Telejournal	Sports
4	Lawrence Welk		Love Boat			Ann Margret			News
5	Baseball					World of Magic	In Concert: Cleo Laine		News
6	Stanley Cup Hockey — In Prog.		Quincy		Wild Times — Part 2		Star Trek		News
7	Beauty Show	Family Feud	The Tim Conway Show		Movie: Rio Lobo				Movie
8	B.J. and The Bear		Hawaii Five-O		Academy Performance: The Dream Merchants				News
9	Free Climb		Monty Python	Good Neighbors	The Edelin Conviction				
11	Kung Fu		Movie: The Misfits				Movie: Montana		
12	Joker, Joker	Match Game	Streets of San Francisco		Movie: The Chicken Chronicles				Movie
13	The Palace		Love Boat			Ann Margret			Sports Page

We love you, Mom!

let her know she's the greatest with a "Message to Mom" in the Times, May 10th and the Colonist May 11th

For more information see the ad in tomorrow's editions or phone 386-2121

4-30

'Soccer-style' steel trade decried

LONDON (UPI) — The Labor opposition charged Friday that Britain had made itself a "laughing stock" by appointing Scottish-born American banker Ian MacGregor as the multi-million dollar savior of the ailing state-run British Steel Corp.

An angry political storm flared in the House of Commons as Laborites demanded time to debate a decision by the Conservative government to pay a "soccer-trade" type compensation of $4.4 million to New York merchant bankers Lazard Freres for the remaining three years of MacGregor's contract.

But Norman St. John Stevas, speaker of the House, refused to grant parliamentary time for a debate and Industry Secretary Sir Keith Joseph defended the decision.

"This man (MacGregor) is phenominally successful and energetic. We consider him an outstanding individual by world standards," Sir Keith said.

MacGregor, 67, a partner in Lazard Freres and a naturalized American, readily agreed with Labor's charge that he was being paid as much as a star soccer player but added that he deserved it.

"I agree with the soccer transfer analogy. If anyone wants to take a top man away from his organization, it must be prepared to pay for him," MacGregor said.

"My business will be to ensure that the Steel Corporation does not go out of business altogether," he said.

MacGregor will succeed Sir Charles Villiers, who retires in July, at the same salary of $109,105. But Joseph said the government also agreed to pay up to $4.4 million for MacGregor's three year contract.

Other opposition lawmakers exploded with laughter when Sir Keith spelled out the transfer terms. John Silkin, Labor spokesman on industry, branded the deal "staggering." Even one Conservative MP, Jonathan Aitken, called it "a Gilbert and Sullivan deal."

British Steel was losing $2.2 million a day when it was rocked by a three-month strike earlier this year.

Gas used against boycott students

JOHANNESBURG (AP) — Police used tear gas Friday to disperse hundreds of stone-throwing black youths taking part in South Africa's school boycott, police said.

The rock-throwing incidents took place in Kwamashu, near the coast city of Durban. Residents there told reporters police dogs also were used to break up a group of Indian students milling around a school Friday in the Indian township of Chatsworth.

Four pop record albums, including one that had provided a kind of anthem for 100,000 mixed-race students staying away from school classes, were banned as "prejudicial to the safety of the state."

The album, *Another Brick in the Wall* by Pink Floyd, which provided the student marching song, was whisked off store shelves with the others by Friday afternoon. The ban was announced in the morning.

Hijack for hostages foiled on the ground

SACRAMENTO, Calif. (UPI) — A college dropout was charged Friday with trying to hijack an airplane on a one-man mission to free the American hostages in Iran.

Stephen Bilson, 25, a sugar refinery employee in Modesto, Calif., was charged with attempted air piracy in a federal complaint. If convicted he could draw a 20-year prison term and a $5,000 fine.

Bail was set at $200,000.

Bilson was escorted into the courtroom less than 24 hours after he boarded a Los Angeles-bound jetliner in Stockton, 40 miles south of Sacramento, Thursday night.

The plane never left the ground. Bilson was disarmed by the plane's flight engineer.

Nepalese voting on future

KATMANDU (AP) — Millions of Nepalese cast ballots in this mountain kingdom's first countrywide popular vote Friday, then began a long wait for the results of their choice between two representation systems.

The question put to Nepal's 7.1 million adult voters by King Birendra was whether to legalize political parties, banned for two decades, or retain with promised improvements the panchayat system of partyless governing councils.

The outcome probably will not be known for at least a week. Counting will not begin until all ballots are transferred to 75 district stations, expected to take at least six days in the mountainous, roadless countryside. Only the final result will be announced.

The first violence reported during the day-long voting was minor compared with the five deaths registered during the campaign. Ten people were taken to hospital with injuries received in fights in villages of the Dhanusa district.

At Subba Gaon, 28 kilometres east of Katmandu, a clash between the rival camps interrupted polling for 2½ hours until police restored order, the Nepalese national news agency reported.

Voting was orderly and festive in Katmandu and the surrounding valley, with turnouts of up to 85 per cent reported.

Nepal's per capita income for 1978 was estimated at $110 a year by international aid agencies which provide one-third of the government's funds.

DC-9 loses part of body

EDWARDS AIR FORCE BASE, Calif. (AP) — Part of the rear fuselage of a modified DC-9 jetliner fell off Friday when it struck the ground during an extra-steep test landing, slightly injuring a flight engineer, McDonnell Douglas said.

"The rear section of the fuselage, aft of the rear-mounted engine of the twin-jet, separated from the fuselage on impact," said McDonnell Douglas spokesman Elaine Bendel. She said there was no immediate indication of any malfunction but that an investigation would continue.

Canterbury INN

We wish all mothers everywhere a happy Mother's Day!

. . . and we suggest . . .

BRING YOUR MOTHER TO OUR
MOTHER'S DAY BRUNCH
MAY 11th, 1980
11:30 A.M. - 2 P.M.

A delicious variety of breakfast and luncheon selections
only 4.95 per person

or enjoy our
MOTHER'S DAY DINNER
2 sittings:
4:30 p.m. and 6:30 p.m.
Sherry Consomme
or Tossed Salad
Prime Ribs Beef
or Glazed Ham
Baked Alaska
8.95 per person
(children's menu available)

A CORSAGE FOR EVERY MOTHER
courtesy Island Florist

310 GORGE ROAD EAST
Reservations a must— 382-2151

Have fun with...
VIC REC
CITY OF VICTORIA DEPARTMENT OF RECREATION

COMMUNITY PROGRAMMES

ANYONE FOR TENNIS
JUNIORS AND ADULTS
Beginning May 10th
Instruction by Gordon Hartley
Location Oaklands Park
Beginners and Experienced level
$20.00 Adult
$14.50 Junior
REGISTER NOW

Arena Box Office
1925 Blanshard
(Mon.-Sat. 10-5 p.m.)
Inquiries 385-6824
384-1522
REGISTER NOW!
Teens 12-17 yrs.
Join
SPORTS UNLIMITED
A DROP-IN GYM PROGRAM
50¢ evening
Monday 7:30-9:30 p.m.
at
S. J. Willis School Gym
923 Topaz
5-2

THE CRYSTAL

SATURDAY
EARLY BIRD SWIM
7:00-8:30 a.m.
FAMILY SWIM
10:30-12 noon
PUBLIC SWIM
1:30-4, 7-9 P.M.
ADULT SWIM
9-10:30 p.m.

SUNDAY
PUBLIC SWIM
1:30-4, 7-8:30 P.M.
FAMILY SWIM—5-6:30 p.m.
ADULT SWIM—8:30-10:30 p.m.

MONDAY
EARLY BIRD SWIM
7:00-8:30 a.m.
NOON, 11:30 a.m.-1:30 p.m.
PUBLIC SWIM, 7:30-9:00 p.m.
ADULTS, 9:00-11:00 p.m.

TUESDAY
EARLY BIRD, 7:00-8:30 a.m.
LADIES ONLY, 9:30-11:30 p.m.
NOON, 11:30 a.m.-1:30 p.m.
Parents - Tots, 1:30-3:00 p.m.
PUBLIC 7-9 P.M.
ADULTS, 9:00-10:30 p.m.

SWIMMING

WONG'S RESTAURANT LTD.

MAY AND WAYNE

Where the art of traditional Chinese cooking is practised to perfection . . . invite you and your family to join us in the fine dining atmosphere of Wong's.

DAILY SPECIAL — Luncheon Menu
Open Daily from 11:30 a.m.
FULLY LICENSED DINING ROOM — FREE HOT HOME DELIVERY
548 FISGARD 381-1223
UPSTAIRS IN THE HEART OF CHINATOWN
4-18

The Zest of Greece!
You'll love the flavours. Imagine the tastes of over 25 native dishes. Sample the Roast Lamb or Mousaka or Shrimp Santorini. If you're undecided you could always choose from our seafoods, steaks or spareribs. You'll love the fun — the music plays on and the mad Greeks dance the night away every Friday and Saturday.

3-26

PERIKLIS
531 Yates at Wharf
Parking next door
For Reservations 386-3313
Open for Lunch and Dinner

MAKE IT A BIG DAY FOR MOM . . .
SAIL ON DOWN TO THE
Princess Mary
Restaurant Vessel
FOR MOTHER'S DAY
BUFFET / BRUNCH
• SUNDAY, MAY 11 •
— BOOK EARLY —
386-3456
REGULAR MENU IS ALSO AVAILABLE 11 A.M. - CLOSING
344 HARBOUR RD

• BUFFET / BRUNCH INCLUDES •
Hot French Bread, Juices (Apple, Orange, Tomato, Grapefruit)
5 Salads: Chefs, Potato, Western, Cucumber and Seafood.
Pickle and Relish trays.
Cold Cuts (Ham, Turkey, Beef, Pastrami)
Pickled Herring — Crab Leg Appetizer
Olives — Cold Seafood
Beets — Baked Dec. Salmon
Jello Mould — Tomato Aspic
Hot: Scrambled eggs, O'Brien Potatoes, Eggs Benedict, sausages, ham, Mahi Mahi, curried shrimp, 1 meat dish
Fruit salad, assorted cheese and crackers.
English trifle
Tarts
Fresh fruit — appropriate condiments
And it's all just for "her" as a treat from you!

PRE—SUMMER SPECIAL
10 VISITS $10
Get fit Quick
UNIVERSAL FITNESS CENTRE
PRE-SUMMER SPECIAL
Available Only at
4240 GLANFORD AVE.
don't delay — call now 479-3115
5-2

FUEL SQUEEZERS
from Millstream Chev-Olds
example — 30 Monzas in stock
ST#MZ0052
MONZA
1980 Monza 2-door coupe. 4 cylinder 4-speed, electric rear defogger, sport mirrors, AM radio, body side mouldings, white stripe tires, custom wheel covers. Finished in yellow with black cloth trim.
$5265
TRANSPORT CANADA RATING 31.7 MPG
example — 27 Chevettes in stock
ST#CT5835
CHEVETTE SCOOTER
1980 Chevette Scooter. 4 cylinder 4-speed, 1.6 litre overhead cam, Delco Freedom battery, double panel construction, rack and pinion steering, high energy ignition. Finished in metallic camel with camel vinyl trim.
$4794
TRANSPORT CANADA RATING 36.2 MPG
Millstream
CHEVROLET—OLDSMOBILE
474-1211
1730 ISLAND HWY.
DL5831
5-2

ENTERTAINMENT

Entertainment Guide

THE BUTCHART GARDENS — OPEN EVERY DAY OF THE YEAR — Gates now open 9 a.m. to 8 p.m.

TULIP TIME — Over 35,000 glorious Tulips of 96 different varieties — flowering Cherries — Daisies — Pansies — Primroses — Wallflowers and Forget-me-nots.

THE BUTCHART GARDENS RESTAURANT — OPEN YEAR ROUND — Serving our own special garden lunches and scrumptuous High Teas in the historic Butchart residence. Now open 10 a.m. to 5 p.m.

COFFEE BAR SERVICE — Always available.

SEEDS FOR SPRING PLANTING — Seeds from our wide selection.— all packaged at the Butchart Gardens.

35 ACRES OF GARDENS — 300,000 Spring bulbs, flowering trees and shrubs — The Ross Fountains. An invigorating stroll through these majestically beautiful gardens followed by a lunch or a spot of tea combine for a memorable Spring outing.

STRATHCONA HOTEL — British Columbia's largest night-life centre, 919 Douglas St., 383-7137. Featuring "THE OLD FORGE" Nightclub with live music of "THE BROTHERS FORBES AND FRIENDS." 3 Discotheques — "THE STING," "THE CUCKOO'S NEST" and "IVY'S" and a unique lounge called "BIG BAD JOHN'S" featuring Hillbilly atmosphere. Luncheon served daily in "THE STING" and lunch and dinner served in the "CUCKOO'S NEST"
"Everybody knows who's Number One!"

CENTURY INN — "DECA-DANCE DISCOTHEQUE", "Our Pub", entertainment daily.

STEWARTS — Nightly dining par excellence — Victoria's best — Louise Rose at the piano. 388-7021.

KOSTAS — Authentic Greek dining. Live entertainment nightly. 384-4196.

GRAYLINE SIGHTSEEING TOURS — Butchart Gardens — 10 a.m. and 1 p.m. daily. Grand City Drive — 11:30 a.m. and 2 p.m. daily. 388-5248.

INGRAHAM RODEWAY INN — Victoria's Country Music Spot — Featuring Nashville, B.C. in the Big 'I' Cabaret. Top Live Bands, Friday and Saturday, 9-2 a.m. This Friday and Saturday — Norm Watson and "Woodshed".

RECREATION: OAK BAY — Your place for fun and fitness! Swimming, ice skating, roller skating, tennis, socializing . . . for more information please dial 595-SWIM.

OLDE ENGLAND INN — For a night to truly remember, dine by romantic candlelight and savour our fine English Menu — Roast Sirloin of Beef and Yorkshire Pudding — our Specialty. Nightly 5-9. 388-4353.

QUAMICHAN INN — Country Dining. Tues. to Sun. 1478 Maple Bay Rd., Duncan. 746-7028.

Canadian firm marks $40 million for movies

MONTREAL (CP) — Filmplan International Inc., a Canadian film production company, has launched an eight-picture, $40-million program.

Scheduled to go before the cameras in the next few months are *Gas*, *The Fright* and a third picture entitled *Diplomatic Immunity*, Filmplan announced Thursday.

No stars were mentioned, but Filmplan described the basic plots of the three films, all of which will be made with the financial participation of the Canadian Film Development Corp.

Gas is described as an action-packed comedy; *Fright* is labelled a gripping thriller; and *Diplomatic Immunity* will be a romantic comedy caper.

Come and try our Super Specials. A good meal at a fair price.
Fri. and Sat. — its so good, we've got to keep it going. Our Steak Special, 6-ounce Steak, all the trimmings — only $4.95 each
Sun and Mon. — Chicken Cacciatore and Lasagna, Soup or Salad, Hot Garlic Bread, all for $4.25
Gatsby's RESTAURANT
A Good Meal always, that's a Promise.
Royal Olympic Hotel Reservations are suggested at 388-5513
642 JOHNSON
You'll really enjoy our family menu 7 days a week. Lunches and Dinner 5-2

"GREAT THEATRE!" . . . Richard Litt, Monday Magazine
THE BELFRY THEATRE PRESENTS A Joseph Deane Production
Colette — TONIGHT FINAL PERFORMANCE
A NEW MUSICAL
THE BELFRY THEATRE
HELD OVER TO MAY 3rd
Tues.-Fri. at 8:00 p.m.
Saturday at 7 p.m.
Tickets at all outlets or Reservations 385-6815

McPherson Foundation presents
A CHILDREN'S MUSICAL FEAST with SHARON, LOIS AND BRAM
A CONCERT FOR CHILDREN AGES 4-8
at McPherson Playhouse
May 12 at 4:15 p.m.
(May 12-13, 10 a.m. Sold Out!)
General Admission $2.00
Tickets now on sale!

KIWANIS CLUB OF ESQUIMALT
SWAP 'N SHOP
ESQUIMALT SPORTS CENTRE
1151 ESQUIMALT RD.
SUNDAYS
10 a.m. to 4 p.m.
Over 2,000 buyers to date.
Sellers Welcome
Phone 386-3261 5-1

WEEKEND SPECIAL
FRIDAY, SATURDAY NIGHTS
SCHNITZEL CORDON BLEU WITH PEROGIES ..... $6.95 per person
INCLUDES OUR GREAT SALAD BAR OR HUNGARIAN GOULASH SOUP
Tokay HUNGARIAN RESTAURANT
Villa
1122 YATES ST.
383-4732
AMPLE FREE PARKING
OPEN MON. TO SAT.

LANDMARK CINEMAS OF CANADA
'EVERY WHICH WAY BUT LOOSE'
CLINT EASTWOOD/COMEDY
3RD WEEK!
AT 7:00 and 9:00 P.M.
MATINEE SAT. and SUN. at 2:15
MATURE
WARNING: Occasional Coarse Language; Some Nudity (B.C. Director)
MIDNITE FRIDAY
towne cinema
382-5922 — DOWNTOWN
808 DOUGLAS ST.
IN NOOTKA COURT
MONTY PYTHON'S "LIFE OF BRIAN"
ADVANCE TICKETS AT KELLY'S ON YATES ST.
MATURE
WARNING: Religious Ridicule; Some Nudity and Coarse Language (B.C. Director)
ADMISSION $4. Under 16 yrs. Needs Guardian — Manager
BRITISH COLUMBIA'S #1 MIDNITE MOVIEHOUSE

WINNER OF TWO ACADEMY AWARDS
Apocalypse Now
RESTRICTED
WARNING: Violence Throughout (B.C. Director)
FRIDAY-SATURDAY AT 6:30 & 9:05
SUNDAY THRU THURSDAY AT 8:00
QUADRA 382-3370 Quadra at Hillside
EAST INDIAN SHOW FOR SUN., MAY 4 AT 3 P.M.
A Beautiful Film — GENERAL "KHAMDAAN"
STARRING: Jeetendra, Sulakshana Pandit, Bindya Goswmi, Bindu, Nirupa Roy, Sujit Kumar. (Color with English Subtitles.)

THE sand piper DINING LOUNGE
By the Sea, at Weirs Beach Resort, 5191 William Head Rd.
(A Scenic Drive — 30 Minutes From Downtown Victoria)
SPECIALIZING IN SEAFOODS
Wednesday to Saturday from 5:00 p.m.
Sunday from 12 noon
Sunday Afternoon Tea from 1:00 to 4:00
Reservations Please
478-0819 or 478-3323 4-25

WHERE THE BUFFALO ROAM
THE MOVIE BASED ON THE TWISTED LEGEND OF Dr. Hunter S. Thompson
CANADIAN ODEON THEATRES
"I hate to advocate weird chemicals, alcohol, violence or insanity to anyone... but they've always worked for me."
BILL MURRAY • PETER BOYLE
"WHERE THE BUFFALO ROAM" co-starring BRUNO KIREY and RENE AUBERJONOIS • Screenplay by JOHN KAYE
Music by NEIL YOUNG • Produced and Directed by ART LINSON
SOUNDTRACK AVAILABLE ON BACKSTREET/MCA RECORDS & TAPES
A UNIVERSAL PICTURE
MATURE
WARNING: Frequent Coarse Language (B.C. Director)
odeon 2 780 YATES STREET 383-0513
MATS FRI., SAT., SUN. 1:45, 3:35, 5:20
NIGHTLY 7:15, 9:20

Nothing can stop this wedding...except love.
FOOLIN' AROUND
A COLUMBIA PICTURES RELEASE ARNOLD KOPELSON PRESENTS
GARY BUSEY ANNETTE O'TOOLE "FOOLIN' AROUND"
also starring EDDIE ALBERT Special appearance by TONY RANDALL and CLORIS LEACHMAN as Samantha Carlson
Associate Producer DEBORAH CASTLE Music by CHARLES BERNSTEIN
Screenplay by MICHAEL KANE and DAVID SWIFT Story by DAVID SWIFT
Produced by ARNOLD KOPELSON Directed by RICHARD T. HEFFRON
MATURE WARNING: Some Coarse Language (B.C. Director)
MATS FRI., SAT., SUN. 1:55, 3:35, 5:25
NIGHTLY 7:15, 9:15
odeon 1 780 YATES STREET 383-0513

Sunday Brunch
A Unique Experience
The Chalet presents a special Sunday Luncheon Menu . . . Eggs Benedict to Live Lobster from $5 to $24 per person
RESERVATIONS 656-3541
Deep Cove Chalet
11190 CHALET, SIDNEY
5 MINUTES FROM SWARTZ and AIRPORT

FOUR SEASONS MUSICAL THEATRE PRESENTS
THE PIED PIPER
a musical for children of all ages
OPENING 2 P.M.
Cedar Hill Recreation Centre Saturday, May 3
Tickets on sale at the door at 1 p.m. Admission $2.50
Call 385-3424 for more information 5-2

NORTH SEA RANSOM
Roger Moore is "ffolkes"
the man who loved cats, ignored women and is about to save the world.
JAMES MASON · ANTHONY PERKINS
MATURE WARNING: Occasional Violence and Coarse Language (B.C. Director)
MATS. SAT., SUN. 1:30, 3:20, 5:10
NIGHTLY 7:10, 9:15
haida 808 YATES STREET 382-4278

THE MEDIÆVAL INNS
"AN EXPERIENCE IN TRADITION"
A Complete Evening of Fun and Merriment WITH THE PAT HERNON TRIO
DINNERS from 5.50 per person
1005 BROAD STREET VICTORIA
Above Counting House Cinema
386-8317
Banquet facilities to accommodate 100 persons

University Garden Friends
second annual
PLANT SALE
including a selection of Exotic shrubs and plants.
SUNDAY, MAY 4th
10 A.M. to 4 P.M.
UNIVERSITY OF VICTORIA OLD GYMNASIUM
McKenzie Avenue
Proceeds to the University Gardens

"Kramer vs. Kramer"
WINNER OF 5 ACADEMY AWARDS INCLUDING
BEST PICTURE
Best Actor DUSTIN HOFFMAN
Best Supporting Actress MERYL STREEP
COLUMBIA PICTURES PRESENTS
A STANLEY JAFFE PRODUCTION
DUSTIN HOFFMAN IN "KRAMER VS. KRAMER"
MERYL STREEP JANE ALEXANDER
and introducing JUSTIN HENRY
MATURE
WARNING: Occasional Nudity and Swearing (B.C. Director)
CHILDREN and GOLDEN AGE $1.25
COUNTING HOUSE 2 BROAD AT BROUGHTON 383-3434
MAT SAT. 2:00
NIGHTLY 7:15, 9:15

"NOT SINCE 'ANIMAL HOUSE' HAS THERE BEEN A MOVIE AS HILARIOUS AS SERIAL"
RESTRICTED
WARNING: Frequent Coarse Language; Some Nude and Suggestive Scenes (B.C. Director)
MAT. SAT. 2:00
NIGHTLY 7:00, 9:00
COUNTING HOUSE 1 BROAD AT BROUGHTON 383-3434

There's something special about a birthday at our place!
When you come for a birthday dinner celebration, let us know: because we'll surprise the special someone with a cake, a song, a few candles and an extra-good good time.
The fine Japanese Village food you probably already know – but how about a special birthday party in these warm and friendly surroundings?
There's just a touch of the exotic – and a whole lot of friendly feelings. Make a reservation, right now.
Open every day at 5 p.m. for dinner. Major credit cards accepted.
JAPANESE VILLAGE TEPPAN STEAK HOUSE
734 Broughton Street
Phone: 382-5165
Reservations recommended.

PBS adamant on film

WASHINGTON (AP) — The U.S. Public Broadcasting Service said Friday it has no intention of canceling its planned showing of the controversial documentary *Death of a Princess*.

"While we fully understand the gravity of the concerns regarding broadcast of this film, we stand by the program and intend to feed it as scheduled from 8 p.m. to 10 p.m. EDT on Monday, May 12," said Barry Chase, PBS' director of current affairs programming.

Chase did say, however, that reporter Bill Moyers and public station WNET-TV in New York have been asked to prepare a followup program that might be broadcast immediately after the documentary.

Death of a Princess depicts the behind-the-scenes life of the royal Saudi family and tells the story of a Saudi Arabian princess who was put to death in 1977 for adultery.

HO HO KITCHEN
1410 Broad St. (rear) 385-7788
FREE HOT HOME DELIVERY
Mon.-Thurs. 4-12
Fri. and Sat. 4-1 a.m.
Sun. 4-10
LEE'S CHINESE FOODS

McPherson Foundation presents
A YOUNG CHILDREN'S CONCERT with
RAFFI
at McPherson Playhouse
4 shows
May 3 and 4
1:00 and 3:00 p.m.
General Admission $2.00
Tickets now on sale and at the door!

Maria Muldaur
MAY 5, 6, 7
MON • TUES • WED
TICKETS
$6.00 ADVANCE $7.00 DOOR
AVAILABLE AT
RICHARD'S RECORDS • HARPO'S
HARPO'S
PHONE 385-5333 15 BASTION SQUARE
DOORS OPEN AT 8:00 P.M.

ROGER SIMPSON'S
Chef Roger's Restaurant
SPECIALIZING IN FINE FAMILY CUISINE
THIS WEEK'S DINNER SPECIAL!
Includes:
- Rainbow Trout Brettone
- Soup of the Day
- House Salad
- Roast Duckling Anglaise
- Roast Potato
- Fresh Vegetable
- Dessert—Coupe St. Jaques
- Coffee

11.95 per person
OPEN FOR DINNER FROM 4:30 P.M.
CHARGEX VISA master charge
RESERVE NOW FOR OUR 'SPECIAL'
SUNDAY, MAY 11 MOTHER'S DAY DINNER MENU
TWO SITTINGS 4:30 p.m. and 7:30 p.m.
REGULAR MENU ALSO AVAILABLE
1225 ESQUIMALT RD. RESERVATIONS PLEASE 381-5744

KING CRAB NIGHT
EVERY FRIDAY and SATURDAY
ALL YOU'RE KILLING THE WORLD FOR FRIENDS IN CRAB TALK.
8.95 BIG JUICY CRAB LEGS SERVED WITH RICE, VEG. GARLIC BUN & HOT DRAWN BUTTER.
IVANHOE'S
1314 GOVERNMENT ST.
CALL 383-0913 for reservations.

McPherson Foundation presents
BACK BY POPULAR DEMAND!
LIVE IN CONCERT
SUKAY
The beautiful, haunting music of the Andes
3 PERFORMANCES!
MAY 14, 15 & 16
AT 7 P.M.
McPHERSON PLAYHOUSE
Tickets $3.50, $4.50, $5.50
Children Under 12 $2.00
McPherson Box Office
386-6121
And usual outlets.

Waddling Dog Inn
"NOW IN OUR BEAUTIFUL NEW DINING ROOM"
THIS WEEK'S SPECIAL
SOUP OF THE DAY or
CHEF'S SALAD
MEDALLIONS of PORK
ENGLISH STYLE
ROAST POTATO
FRESH VEGETABLE
PARFAIT MAISON
COFFEE or TEA
11.95 per person
OUR SUNDAY BUFFET
12 P.M. TO 3 P.M.
We will be carving a hip of beef to your likeness.
7.95 per person
NO RESERVATIONS FOR SUNDAY BUFFET PLEASE
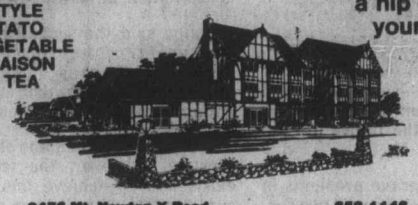
2476 Mt. Newton X Road 652-1146
On Patricia Bay Highway, 5 miles from Ferry
AMERICAN EXPRESS, MASTER CHARGE, CHARGEX
5-1

QUADRA COURT HOUSE
Where the "Action" is!

RELAX IN OUR FIRESIDE LOUNGE AND WATCH:
- The best racquet players in town on our courts, AND
- The best NHL and NBA players on our "giant TV screen."

IF WATCHING ISN'T ENOUGH THEN TRY THE RACQUETBALL EXPERIENCE YOURSELF
PHONE TODAY FOR PUBLIC COURT RESERVATIONS AT 727-2277
OPEN:
6:00 a.m.-1:00 a.m. Mon.-Sat.
9:00 a.m.-10:00 p.m. Sunday
QUADRA COURT HOUSE
3950 QUADRA ST.
Behind the Keg in the old winery
5-2

There's Something for Everybody at
Amity's
IN THE RESTAURANT
PROUDLY PRESENTS OUR ALL NEW
DINNER MENU
"SOMETHING FOR EVERYBODY AT REASONABLE PRICES"
including a "NEW LOOK" in Salad Bars
P.S. DON'T BE DISAPPOINTED —
RESERVATIONS RECOMMENDED
ALL IN THE Colony MOTOR INN 2852 DOUGLAS 385-2441
IN THE LOUNGE
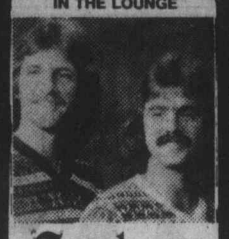
Ember
Dancing nightly from 8:30

RED FOX PUB
Featuring
"Blackjack"
Rock and Roll to Canada's Janis Joplin
"JOYCE ALLENSON"
Thursday Friday and Saturday night
• TOWER LOUNGE •
Live Entertainment and dancing nightly to
"BRANDY"
Open 'til 2 a.m. Fri. and Sat.
Old Fashioned Sunday Dinner Special
$6.50
Assorted Salads
Appetizer: Lasagna
Entrees: Roast Beef with Yorkshire Pudding
Fresh Garden Vegetables
Roast Potatoes
Dessert: Peach Melba
Tea or Coffee
Children under 12 and old age pensioners ½ Price
Served 2-8 p.m. Reservations are recommended
RED LION MOTOR INN
3366 Douglas St.
385-3366
RED LION INN
4-30

Chicken King
HALL OF FAME
NOW OPEN SUNDAY

CHICKEN CANADIAN
½ chicken baked with back bacon, mushrooms and grilled tomato
Just one of ★15★ different delicious chicken dishes
Take Out or Eat In
Open Thurs. & Fri. Lunches 11:30-2:30
*Mon.-Sun. 4:30-10:00
382-2122
270 Government St.
In the James Bay Inn
Where Chicken is King

DAVID Y.H. LUI (CFAX 1070) presents
IN CO-OPERATION WITH THE McPHERSON FOUNDATION
Les grands Ballets Canadiens
The Romantic LES SYLPHIDES,
The Dramatic FOR THIS FIREBIRD,
and the international hit TAM TI DELAM.
Two Performances Only!
Sunday & Monday
May 11 & 12
8 p.m.

TICKETS: McPHERSON PLAYHOUSE, HILLSIDE, HATLEY PARK BRANDYWINE, CARDS 'N THINGS (SIDNEY), SOOKE T.V. $7, $9, $11
ROYAL THEATRE

1920 1980 CELEBRATING 60 YEARS OF ENTERTAINING CANADIANS
ACADEMY AWARD WINNER
MELVYN DOUGLAS
BEST SUPPORTING ACTOR
THE CRITICS AND PUBLIC AGREE...
There's nothing funnier than Peter Sellers in "Being There."

9th WEEK!
LORIMAR PRESENTS
AN ANDREW BRAUNSBERG PRODUCTION
PETER SELLERS SHIRLEY MacLAINE
IN A HAL ASHBY FILM
"BEING THERE"
ALSO STARRING JACK WARDEN • MELVYN DOUGLAS
MATURE GOLDEN AGE $1.00
OAK BAY 2184 OAK BAY AVE 598-2213
— SHOWTIMES —
Evenings 6:50, 9:10 p.m.
Matinee Saturday 2:00 p.m. only

They're a pair of car-crashing, womanizing, rough-housing loudmouths. And they're the good guys.

TERENCE HILL BUD SPENCER
"CRIMEBUSTERS"
MATURE WARNING: Some coarse language (B.C. Director)
ROYAL 805 BROUGHTON 383-9711
—SHOWTIMES—
Saturday 1:15, 3:10, 5:05, 7:00, 9:05
PLEASE NOTE: NO FILM SHOW SUNDAY-MONDAY

"AN ENTICINGLY BEAUTIFUL MOVIE."
— Rona Barrett, ABC-TV
"From the moment he first saw the stallion, he knew it would either destroy him, or carry him where no one had ever been before . . ."
6th WEEK!

FRANCIS FORD COPPOLA PRESENTS
the Black Stallion
"THE BLACK STALLION" Starring KELLY RENO • TERI GARR, CLARENCE MUSE • HOYT AXTON, MICHAEL HIGGINS and MICKEY ROONEY
Music by CARMINE COPPOLA Editor ROBERT DALVA
Director of Photography CALEB DESCHANEL
Screenplay by MELISSA MATHISON & JEANNE ROSENBERG and WILLIAM D. WITTLIFF Based on the novel by WALTER FARLEY
Executive Producer FRANCIS COPPOLA Produced by FRED ROOS and TOM STERNBERG Directed by CARROLL BALLARD
From ZOETROPE STUDIOS Technicolor®
© Copyright © 1980 United Artists Corp. All rights reserved.
GENERAL CHILDREN $1.50
CORONET 836 YATES ST 383-6414
—SHOWTIMES—
Saturday-Sunday 2:15, 4:35, 6:55, 9:10
LEAVES SOON

Provincial Court

Two brothers facing charges in connection with a Thursday night Esquimalt Road melee appeared in provincial court Friday.

Curtis Christie, 24, and Benjamin Christie, 18, were remanded until next Thursday to set the date for the preliminary hearing into the charges which include assualt causing bodily harm and possession of a dangerous weapon.

Benjamin Christie was released on his own recognizance in the sum of $500. His older brother was ordered detained in custody.

IT MAY HAVE only been "a short trip" as his counsel argued but an Esquimalt man found out it was going to take him 10 days before it was over.

Judge Harold Alder imposed the sentence after Richard Bomford, 22, of 560 Selkirk pleaded guilty to driving while under suspension. His suspension was imposed because of the accumulation of points which exceeded 80 over a six-year period.

The court was told that Bomford was only making a short trip, March 28, to pick up parts needed to fix a car.

"IT'S RATHER a shame to let all that energy go to waste," mused Judge Alder prior to sentencing two 17-year-old Reynolds Secondary School students who pleaded guilty to a charge of causing a disturbance by fighting.

The judge suspended sentence and gave Louis Marcoux of 10345 Erindale and Robert Starkey of 994 Ridgeway Place six months probation to include 50 hours community service work.

The court was told that police were called March 21 to an area by the school where the two were fighting, surrounded by an estimated 150-200 other young people. The arresting officers had some difficulty getting through the crowd to the young combatants and eventually hauled them off to the police station.

The two started fighting after one let the air out of the other's bike tires.

They have since settled their differences.

WHEN A COUPLE of partygoers ran out of gas early in the morning of Boxing Day, they first tried hitch-hiking their way home. Then they siphoned gas from a parked car at a service station.

Considering the record of William Aylesworth, 22, of 236 Pandora, Judge Alder thought he should know better.

After pleading guilty to the theft charge, the Victoria man was given a susepended sentence with six months probation to include 50 hours of community service work.

His co-accused in another court had earlier received a conditional discharge and similar probation.

Big meet: Friendship or fireworks?

United Press Canada

When federal cabinet ministers meet their provincial counterparts in an unusual working meeting Monday, the discussion will probably centre on federal financing to improve west coast port facilities.

B.C. has recently criticized Ottawa for delays in committing money for new port facilities at Prince Rupert that would improve shipment of western grain, and expansion of the Roberts Bank coal superport.

The first-ever working cabinet meeting in B.C., viewed by some as a public relations gesture to ease western alienation, is seen by other political observers as a major step towards a new phase of the traditionally stilted relationship between the two governments.

The six-hour ministerial meeting led by Senator Ray Perrault is not expected to produce any firm commitments from either side, but it could expedite agreement in areas of federal and provincial participation.

Perrault, for example, said at a news conference last week that construction of new grain facilities at Prince Rupert should begin this summer after an agreement is signed by federal officials and grain company representatives.

He bluntly denied accusations made by the four Western premiers at their recent conference in Lethbridge that Ottawa was trying to renege on a commitment made by the former Conservative government to provide $42.5 million towards the expansion. But there is clearly room for clarification.

In another recent debate through the media, provincial Industry Minister Don Phillips has pressed Ottawa for commitment of funds to expand the province's major coal port.

Phillips is on the verge of one of the greatest coups of his political career—a $70 million-a-year deal to supply B.C. metallurgical coal to the lucrative Japanese steel industry markets.

There is doubt the deal will go through if the Japanese are not assured that existing port facilities and rail links will be upgraded to be able to handle their coal orders.

Phillips has been negotiating the deal, against considerable competition from the U.S., Australia and South Africa, for close to four years and is now, he says confidently, only "months away" from signing on the dotted line.

Phillips is anxious to get a firm answer from the federal government before the Japanese find a more willing supplier.

Depending on how amenable the federal ministers are, this politically significant meeting could bring about a new level of friendship between Ottawa and B.C.

Or it could end in a fusillade of fireworks.

It's Saturday. . .and Sun Day

Today is the third annual international Sun Day, when the public is asked to focus on solar energy.

As part of Sun Day, the Victoria chapter of the Solar Energy Society of Canada is sponsoring an exhibit at Hillside Mall to promote the use of solar energy.

The Solar Energy Society of Canada promotes the use of all forms of renewable energy—solar, wind and biomass—as major alternative energy sources for the future in Canada.

"Canada faces grave problems in the energy field over the next two decades," said society national chairman Jim Bolton in a prepared statement.

"Canada has the dubious distinction of being the highest per capita energy user in the world."

It was clear that Canada could not maintain its present level of energy consumption, he said.

Bolton said the society and some other energy conservation groups believed that Canada should try to accomplish zero growth in energy use within the next five to 10 years.

"This will require some changes in lifestyle. However, the technology exists now to achieve this level of conservation with little or no reduction in the standard of living.

"There is accumulating evidence that the means are available to wring far more consumer goods and services out of each unit of energy that we use.

"The technology to increase the productivity of Canada's energy system is at hand—it is also economical and creates jobs."

Bolton also said the society would like to see half of Canada's energy derived from renewable sources by the year 2000.

"The choice is either to make an orderly transition to renewable energy, or risk catastrophic shortages if we do nothing."

Iranians facing May 31 deadline

VANCOUVER (CP) — Immigration Minister Lloyd Axworthy has given five Iranian students who are stranded in Vancouver until the end of May to find a country that will accept them.

The five, on a University of Idaho architecture field trip in B.C. when President Carter barred entry of Iranians to the United States, previously had had their Canadian visas extended to May 7.

Axworthy said Friday in Ottawa they have until May 31 to explore the possibility of continuing their studies in other Western countries.

He also said they may apply for refugee status in Canada.

But a Vancouver immigration spokesman said Friday that so far the students have not indicated they intend to apply for refugee status. Phil Hassett, regional enforcement specialist with the immigration service, also said if they do apply they have to show they are indeed refugees.

Fire threatens pumping station

CHETWYND(CP) — A Westcoast Transmission pipeline pumping station 40 kilometres west of this northeastern British Columbia community was threatened by a 625-acre forest fire Thursday.

A spokesman for the B.C. Forest Service said the blaze was out of control, but had not moved since Wednesday. There are about a dozen families in the community of Willow Flats where the pumping station is located but they were said not to be in immediate danger.

Air tankers dropped fire retardant on the flames and the forest service has 40 men, six bulldozers and three helicopters fighting the fire, one of 47 in the Prince George forest region.

So far this year there have been 63 fires in the Prince George region, burning about 2,500 acres.

The fire hazard in the Chetwynd area is high to extreme with hot, dry weather and winds.

Around Prince George, the hazard is moderate and fires still burning are reported as small.

Theft nets probation, community service

James David Foss was ordered to do 100 hours of community service in the first year of a two-year probation when sentence for theft of a boat and motor was suspended in Victoria county court Friday.

He pleaded guilty to the offence which took place last Aug. 19 in Esquimalt.

Court was told the owner was James Purcell White, who had been charged previously with theft a year ago in February of a $600 motor—the same motor alleged in the Foss case—and who was found not guilty and discharged by a county court jury on Tuesday.

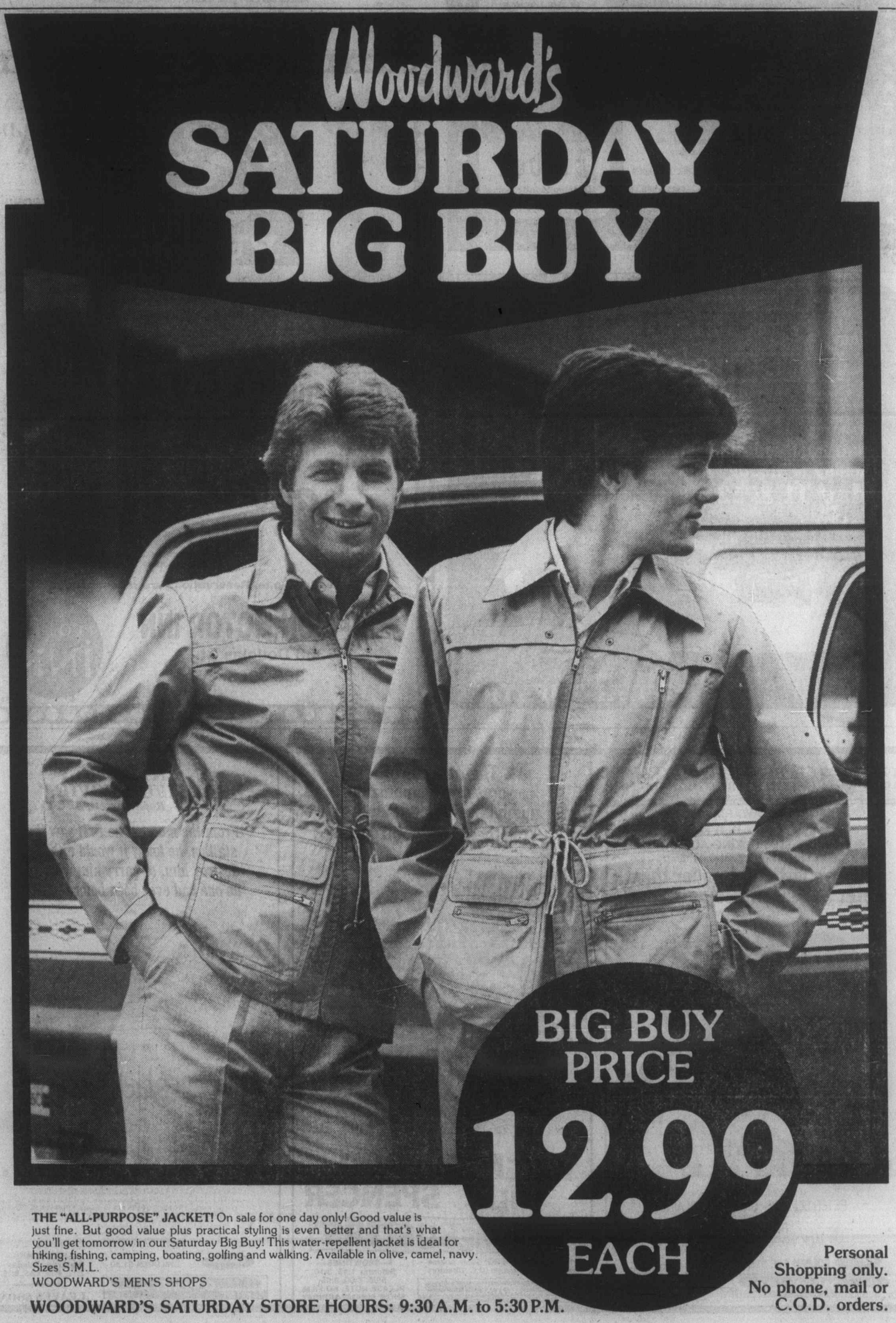

THE "ALL-PURPOSE" JACKET! On sale for one day only! Good value is just fine. But good value plus practical styling is even better and that's what you'll get tomorrow in our Saturday Big Buy! This water-repellent jacket is ideal for hiking, fishing, camping, boating, golfing and walking. Available in olive, camel, navy. Sizes S.M.L.

WOODWARD'S MEN'S SHOPS

WOODWARD'S SATURDAY STORE HOURS: 9:30 A.M. to 5:30 P.M.

Personal Shopping only. No phone, mail or C.O.D. orders.

—Bill Halkett photo

A new chapter at the library

Look at all those books. Youngsters from Christ Church Cathedral preschool centre examine some Friday in new central library on Broughton. Margaret Toakley, head of youth department, shows activity book to children, from left, Neil Parris, brother Willie and Cathy Kissinger. Library reopened Friday in Waddington Building.

Hitchcock 'rotund Christian'

BEVERLY HILLS, Calif. (UPI) — Sir Alfred Hitchcock was remembered Friday as "a rotund little Christian gentleman" and eulogized as a man of uncommon genius, spirit, wit and grace.

Many stars and other entertainment industry personalities who worked with Hitchcock attended the mid-morning funeral services at the Roman Catholic Church of the Good Shepherd.

The mourners included three of his leading ladies—Janet Leigh, Tippi Hedren and Eva Marie Saint—as well as Karl Malden, Anne Bancroft, Jane Wyman, George Peppard, Louis Jourdan, Mervyn LeRoy, Arthur Miller, Francois Truffaut, Jack Valenti and Edith Head.

Hitchcock, who chilled and bemused movie and television audiences for more than half a century, died at his home Tuesday at the age of 80. Cremation was to be private.

There was no casket or remains and no pall bearers, common ingredients in many of Hitchcock's favorite scenes. Sunlight poured into the church throughout the 40-minute memorial service and mass.

Monsignor Daniel Sullivan described filmland's master of suspense as "a colossus of the macabre" and "a rotund little Christian gentleman who touched so many."

Father Thomas Sullivan, who assisted Sullivan, noted Hitchcock's high regard for humor and drew a chuckle from the congregation when he said Hitchcock once told him the Jesuit priests had "scared the dickens out of him when he was a boy, so he decided to scare the dickens out of the rest of the world."

"And he did it," he added. "He did it with style."

Lou Wasserman, head of Universal Studios, read the eulogy and praised Hitchcock as a genius and "one of the greatest artists in film.

"He was a man of indomitable spirit, superb dry wit and pixieish humor. He employed irony, wit and grace.

"Those of us associated with Sir Alfred professionally had the rare experience of watching true genius at work. His trademark was perfection.

"To put it simply, we all eagerly awaited the next Hitchcock movie — looking forward to seeing what the master of suspense would do this time to poke fun at our fears, insecurities and faintheartedness."

Marine Calendar

NAVY

Gatineau—at sea, no return date.
Fundy, Cowichan, Miramichi, Chaleur—in Seattle, no return date.
Restigouche—Inner Harbor.

MARINE SCIENCES

Parizeau—Estevan Point area.
Vector—Allied Shipyards, Vancouver.
Richardson—Masset.
Pandora II—Fitzhugh Sound.
Pender—Barkley Sound.

COAST GUARD

Camsell, Vancouver, Narwhal—in port.
Douglas—self-refit.
Racer—Sechelt patrol area.
Ready—Victoria patrol area.
Rider—refit in Vancouver.
Quadra—on weather station.

MERCHANT MARINE

Ypatia Halcoussi—Esquimalt.
Irish Cedar—Crofton.

Care to light up some lives?

The Salvation Army is asking all householders in Greater Victoria, the Saanich Peninsula, and Sidney to leave their lights on Monday night.

During this evening, nearly 3,000 canvassers will call on homes asking support for the army's Red Shield appeal.

"Our appeal target for this year is $250,000," says Captain Bill Merritt, campaign director. "The door-to-door appeal is only from 6 to 9 p.m. on one evening, but we receive tremendous support during that time. If there is no one at home, a reply envelope is left for their donation."

Through division chairmen, the Red Shield appeal also solicits contributions from the professions, business and employees. General chairman of this year's appeal is Victoria lawyer George Easdon.

Donations to the appeal can be mailed directly to Captain Merritt, at the Salvation Army campaign offices, 769 Pandora Avenue, Victoria, B.C., V8W 1N9.

Cannor Nursery Garden Centre
(A Division of Cannor Nurseries Ltd.)

Japanese Azaleas
Now in bloom in an assortment of bright colors. Ideal for borders, rockeries and planters.
1 gal. size ..... 2.75 10 for $25.00

For added color in your Spring Garden ...
PLANT
Flowering Crabapple Trees
—Pink, Red, White
GERANIUMS from 98¢ ea.
BEDDING PLANTS 89¢ per pack

CANNOR NURSERY GARDEN CENTRE
4660 Elk Lake Drive
(Next to Royal Oak Inn)
Open 9:00 to 5:30 and Closed Sunday
658-5415
5-2

May 7 and May 14
WINSDAY
tickets good for
May 14
BIG BONUS PRIZES
OVER 11,000 BONUS CASH PRIZES

SCHOOL DISTRICT NO. 63
(Saanich)
KINDERGARTEN REGISTRATION
For September Classes, 1980

Registration will take place at most District Elementary Schools (exceptions are Beaver Lake School, Durrance School, Elk Lake School and McTavish School).

DATE: Wednesday, May 7, 1980; 9:00 a.m. to 3:00 p.m.

ELIGIBILITY: All Children born in 1975.
(BRING PROOF OF AGE—BIRTH CERTIFICATE PREFERRED)

Register at your closest Elementary School, but be advised that your child could be required to attend any other local kindergarten.

Now from Pioneer
The FARMSAW

Standard Bar 18"
$316.95

- Displacement (in 3/cc) 4.0 cu. in. (65 cc)
- RPM at maximum h.p. 7,500
- Bendix-type starter, automatic compression release, electronic ignition
- Chain oil pump (automatic and adjustable)
- Vibration isolated handle non-slip cover

NOW AVAILABLE AT
ALF BECKER
AND SON LTD.
"We service what we sell"
2981 TILLICUM RD.
384-6414
CHARGEX VISA
master charge
4-3

ASK
ART BOYER and DENNIS TEBB
ON DUTY THIS WEEKEND

AND THEY WILL TELL YOU

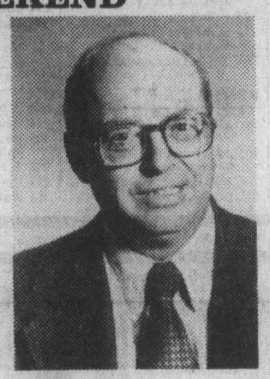

We're Dealing AT CORNELL

BRAND NEW 1980 CADILLAC COUPE de VILLE de ELEGANCE
Standard Cadillac features plus fuel monitor, turnlight sentinal, astro roof, wire wheel covers, power door locks, entry system plus much more. Color: Light blue. Stock #4732.
SALE PRICE $18,995

BRAND NEW 1980 CITATION FRONT-WHEEL DRIVE HATCHBACK
4-dr, 2.8 litre engine, automatic, dual sport mirrors, AM radio and more. Color: Dark Claret. Stock #2116.
SALE PRICE $7795

BRAND NEW 1980 CAPRICE CLASSIC 4-DOOR SEDAN
4.4 litre engine, automatic, AM radio, cruise control, tilt steering wheel, dual sport mirrors plus more. Color: Medium Camel. Stock #3808.
SALE PRICE $9295

BRAND NEW 1980 CAMARO 2-DOOR SPORT COUPE
3.8 litre engine, automatic, rally wheels, rear spoiler, dual sport mirrors, AM radio plus much more. Color: Silver metallic. Stock #3042.
SALE PRICE $7695

DEMO 1980 DELTA 88 ROYALE BROUGHAM 4-DOOR
Loaded including digital clock, tinted glass, AM/FM Cassette Stereo, wire wheel covers, vinyl roof, cruise control, air conditioning plus much more. Color: Lite blue metallic. Executive driven by the new car Sales Mgr. Stock #4521.
SALE PRICE $11,395

BRAND NEW 1980 CHEVY VAN ½ TON, 110" WHEEL BASE
5 litre engine, automatic, guages, chrome grill, rear door glass, AM radio plus much more. Colors: Green and Frost White. Stock #5203.
SALE PRICE $7995

BRAND NEW 1980 CHEVETTE 2-DOOR HATCH BACK
1.6 litre engine, 4-speed transmission. Electric rear window defogger and more. Color: Dark Claret Metallic. Stock #2566. One only
SALE PRICE $4995

BRAND NEW 1980 OMEGA BROUGHAM 4-DOOR SEDAN
2.5 litre engine, 4-speed transmission. Bodyside mouldings, Halo gen. lights, plus much more. Color: Dark Blue. Stock #2268.
SALE PRICE $7795

DEMO 1980 CHEVY PICKUP ½ TON, 117.5 WHEELBASE
5 litre engine, automatic, guages, AM radio, chrome grill, power steering plus much more. Color: Camel Metallic. See Mike Murphy on this demo. Stock #4804.
SALE PRICE $7995

PLUS BRAND NEW SHIPMENT OF 1980 CITATION FRONT-WHEEL DRIVES, 4 CY. AND 6 CYL. STANDARD AND AUTOMATICS NOW IN STOCK.

CORNELL | GM | CADILLAC — OLDSMOBILE CHEVROLET — CHEVY TRUCKS

3050 DOUGLAS ST. 385-5777 | ALL TRADES WELCOME | G.M.A.C. FINANCING
Dealer Licence 5378
5-2

VICTORIA'S DAILY Classified

INDEX

VITAL STATISTICS
1 Births
8 Miscellaneous Cards of Thanks
308 Deceased Cards of Thanks
305 Deaths and Funerals
312 Florists
310 Funeral Directors
309 In Memoriam
313 Miscellaneous
311 Monuments

NOTICES
14 Announcements
16 Catering, Banquets and Reception Rooms
15 Coming Events and Meetings
20 Lost and Found
18 Places to Visit

EMPLOYMENT
28 Employment Service
21 Help Wanted—General
22 Office Help
26 Part Time—Temporary Help
24 Sales Persons and Agents
30 Situations Wanted
23 Skilled Trades
25 Teachers

BUSINESS SERVICES
36 Services Directory

PERSONAL SERVICES
33 Bands, Musicians and Orchestras
40 Business Personals
43 Dancing
42 Education
41 Legal Services
71 Music Teachers
39 Personals
34 Pre-Recorded Music
32 Trade Schools
38 Travel

MERCHANDISING
83 Aircraft
117 Antiques and Arts
78 Bicycles
80 Boats and Marine
65 Building Supplies
93 Cameras, Supplies and Photo Finishing
127 Chicks, Poultry, Hatching Eggs, Supplies
101 Children's Miscellaneous
116 Coins and Stamps
135 Farm Implements
60 Fuel
97 Furniture
105 Garage Sales
120 Garden Supplies
99 Groceries, Meats and Produce
95 Heating & Fireplaces
130 Heavy Equipment and Machinery
128 Livestock, Supplies and Events
96 Major Appliances
100 Miscellaneous for Sale
103 Miscellaneous Wanted
109 Miscellaneous to Rent
77 Motorcycles
70 Musical Instruments
125 Pets and Supplies
92 Sporting Goods
81 Sailboats
94 Store and Office Furniture and Equipment
115 Swaps
63 Timber
98 TV, Stereo, Radio Sales and Service
112 Wanted to Rent, Miscellaneous

AUTOMOTIVE
155 Automobile Financing and Insurance
164 Auto Body and Painting
168 Campers, Trailers and Motor Homes
166 Cars and Trucks Wanted
150 Cars for Sale
148 Lease Vehicles
149 New Car Directory
160 Parts, Accessories and Service
151 Sports, Import Cars
158 Tires
154 Trucks, Buses and Vans
156 U-Drive and Auto Washing

ACCOMMODATION
185 Convalescent and Rest Homes
175 Hotels
178 Summer Homes, Cottages and Resorts
181 Tourist Accommodation

RENTAL
201 Apartments to Rent, Furnished
200 Apartments to Rent, Unfurnished
203 Apartments Wanted
206 Duplexes to Rent
207 Duplexes Wanted to Rent
202 Furniture to Rent
215 Halls, Warehouses, Stores and Offices to Rent
197 Housekeeping Rooms to Rent
199 Housekeeping Rooms Wanted
211 Houses to Rent, Furnished
210 Houses to Rent, Unfurnished
212 Houses Wanted to Rent
205 Rental Agencies
190 Room and Board
191 Room and Board Wanted
193 Rooms to Rent
194 Rooms Wanted
204 Shared Accommodations

FINANCIAL
155 Automobile Financing and Insurance
233 Mortgage Loans and Insurance
234 Mortgages for Sale
230 Personal Loans and Insurance
235 Wanted to Borrow

REAL ESTATE
280 Acreage for Sale and Wanted
240 Business Opportunities
241 Business Opportunities Wanted
247 Commercial or Industrial Properties
258 Condominiums
253 Country Homes and Properties
270 Exchange Real Estate
290 Farms for Sale and Wanted
263 Garages for Sale, Rent, Wanted
293 Gulf Island Properties
250 Houses for Sale
265 Houses Wanted to Buy
295 Listings Cancelled
268 Listings Wanted
271 Lots for Sale
294 Mainland and Out-of-Province Properties
169 Mobile Homes and Parks
273 Property for Sale
274 Property Wanted
244 Revenue Property
245 Revenue Properties Wanted
259 Townhouses
285 Up-Island Properties
256 Waterfront Properties

386-2121

Monday through Friday, 8 a.m.-6 p.m. Saturday, 8 -5:30 p.m.

CLASSIFIED ADVERTISING RATES

All rates quoted are for insertion in both The Daily Colonist and Victoria Times.

SPECIAL PRIVATE PARTY WORD RATES

10 word minimum

1 or 2 days
15c per word per day

3 to 5 consecutive days
12c per word per day

6 consecutive days or more
10c per word per day

Real estate, mobile home, rental, clubs, organizations and business advertising does not qualify for these rates.

GENERAL WORD RATES

10 word minimum

1 or 2 days
19.75c per word per day

3 to 5 consecutive days
16.00c per word per day

6 or more consecutive days
13.75c per word per day

SEMI-DISPLAY LOCAL RATES

Any advertisement which varies from 6 pt. regular classified style shall be considered semi-display.

14 agate lines per column inch.

1 or 2 days
71.50c per agate line per day

3 to 5 consecutive days
64.50c per agate line per day

6 or more consecutive days
57.25c per agate line per day

Contract rates for local businesses available on request.

NATIONAL AND OUT OF PROVINCE RATE

Regular Classified 22¢ per word.
Semi-Display 85¢ per agate line.
14 agate lines per column inch.

BIRTH NOTICES

Up to 30 words $4.00
Each additional word 15c

DEATH NOTICES, MEMORIAL NOTICES AND CARDS OF THANKS

61.50c per count line per day

3 consecutive days
53.25c per count line per day

PRIVATE BOX NUMBERS
$3.50

Private Victoria Press box numbers are for use only in conjunction with advertising published in the Victoria Times and The Daily Colonist.

VICTORIA OFFICE
2621 DOUGLAS ST. V8W 2N4
Classified counter service, 8:30 a.m. to 5:30 p.m., Mon. to Fri. Closed Saturday.

DUNCAN OFFICE
Advertising, Circulation, Editorial and General Information,
746-6181.
109 Ingram St. V9L 1N8

TERMS OF PUBLICATION

F.P. Newspapers Limited shall not be liable for non-insertion of any advertisement beyond the amount paid for such advertisement.

In the event of error occuring the liability of F.P. Newspapers Limited shall not exceed the charge for the space actually occupied by the item in question.

All claims of error in publication shall be made within 12 hours thereafter and if not made shall not be considered. No claim will be allowed for more than one incorrect insertion nor for errors not affecting the value of advertisement.

All estimates of cost are approximate. Advertisers will be charged with space actually used.

All advertising copy will be subject to the approval of the Victoria Press, who reserve the right in its sole discretion to classify, reject or insert copy furnished.

All advertisements must comply with the British Columbia Human Rights Act. This act states no advertisement may state or imply a preference, limitation or specification on the basis of an applicant's race, religion, colour, marital status, ancestry, place of origin, age; or sex (unless the matter relates to the maintenance of public decency AND prior approval has been obtained through the Human Rights Branch).

While every endeavor will be made to forward replies to box numbers to the advertiser as soon as possible, we accept no liability in respect of loss or damage alleged to arise through either failure or delay in forwarding such replies, however caused, whether by negligence or otherwise.

NOTICE OF COPYRIGHT

Full complete and sole copyright in any advertisement produced by F.P. Newspapers Limited is vested in and belongs to F.P. Newspapers Limited, provided, however, that copyright IN THAT PART AND THAT PART ONLY of any such advertisement consisting of illustrations, borders, signatures or similar components which is, or are, supplied to Victoria Press by the advertiser in the form of reproduction proofs, veloxs, etc., and incorporated in said advertisement shall remain in and belong to the advertiser.

CIRCULATION INFORMATION

The Daily Colonist 383-4111 Victoria Times 382-3131

Wherever carrier service is maintained, $4.50 per month.
By mail—Vancouver Island and Gulf Islands, $7.00 per month, $20.00 per 3 months, $40.00 per 6 months, $80.00 per year. Rest of Canada, $8.00 per month, $22.50 per 3 months, $45.00 per 6 months, $90.00 per year.
Outside Canada, $20.00 per month, $240 per year.

BY MAIL
Saturday Times Only Sunday Colonist Only
Canada 60 cents per copy, $30.00 per year. Outside Canada, $1.10 per copy, $55.00 per year.

The Daily Colonist Second Class mail registration No. 0516.
Victoria Times Second Class mail registration No. 0625.

ISLAND REPRESENTATIVES
Duncan, Chemainus—Mr. HILTON HOLT 746-6181
Nanaimo 758-9633 Lake Cowichan 749-6206
Port Alberni—Mr. Fred Suhr 723-8312

1 BIRTHS

BLACHE — Born to Richard and Marilyn (nee Draper) at Cranbrook, B.C. on April 30, 1980, a daughter, Stephanie Marilyn, 7 lbs., 10 ozs.

BUCKLE — Tom and Christine (Hahn) are proud to announce the arrival of Jennifer Christine, a 7 lbs. 1 oz. girl, on April 30, 1980. A kid sister for Matthew. Special thanks to Dr. Richardson and the wonderful maternity staff at Royal Jubilee.

George—(nee Seymour) Born to Elmer and Eva a Girl, Bonnie Dolores 6—lbs 14—ozs. on April 14 1980. Thanks to Dr. J. Dryden and maternity staff Victoria General Hospital.

KLEYN — Peter and Maureen (nee Willcock) are pleased to announce the arrival of a son, Robert Willem, born in April. A brother for Johanna.— Thanks to all our friends and family for their support.

McCallum — Born to William and Barbara (nee Milligan), a boy, Andrew Lowther, 8 lbs. 10 ozs. (3910 gms) on April 15, 1980, at Victoria General Hospital. A brother for Bruce and Alison.

MONKS — Greg and Linda (nee Sharon) are happy to announce the birth of their daughter, Denise Evelyn, on April 29, 1980, 7 lbs. 11 ozs., in Winnipeg, Manitoba.

RUMSBY — Born to Gary and Mary, a girl, Bonnie Jean, 8 lbs. 1 oz. on april 27, 1980. A sister for Daniel. Thanks to Dr. Patry and Staff at Victoria General.

14 ANNOUNCEMENTS

GROUP 5--BLANSHARD AT Johnson--welcomes its new member Random Reflections, extending home furnishings into beautiful mirrors. Yes, it's mirrors and mirrors plus. See the beautiful Cheval Mirror in our window, then drop in for a chat with Bill Roberts. We've got something to reflect on!

ANIMALS' CRUSADERS
Be Kind To Animals Week. Visit us at Mayfair Mall, Monday May 5th through Saturday May 10th. 386-9832.

HOME EXPO 80 WINNING number for the Caribbean Trip #6648. Telephone 388-7355 by May 10th.

15 COMING EVENTS AND MEETINGS

1st BINGO
MAY 4th
ARMY, NAVY
AND
AIR FORCE
BINGO
Every Sunday
PART OF
PROCEEDS FOR
OPEN HEART
EQUIPMENT
VICTORIA CURLING CLUB
Early Bird 6:30 p.m.
5—$1.00
Regular
6—$2.00
Extra Games
5—$1.00

The Cats' Protection League
Annual Spring Tea and Bazaar
St. John Ambulance Hall
941 Pandora
Saturday, May 3
2-4 pm
Stalls of
Home Cooking
Aprons
Superfluities
Books
Plants and Raffle
Admission: 75¢
(includes tea)

ESQUIMALT LEGION
BINGO
622 Admirals Rd.
SUNDAY
Early Bird 1 p.m.
5 cards — $1
Regular Games 1:30
6 cards — $2
Extra Games
5 cards — $1
No Games Less Than $25
Free Transportation To Town

EVENING OPTIMIST BINGO
Monday-Curling Rink
Quadra St.
Early Bird - 6:45 pm
Regular Games 7:15 pm
$30 to $350 or more
Good Neighbour Games and Bonus Games
5 Extra Games
TRANSPORTATION TO TOWN
Help Us Help Youth

ATHLETICS
BINGO
EVERY
WEDNESDAY
VICTORIA CURLING CLUB
Early Birds 6:45 p.m.

15 COMING EVENTS AND MEETINGS

DOLPHIN
FOOTBALL
BINGO
EVERY THURSDAY
Early birds 6:45 pm
Victoria Curling Rink QUADRA ST.
FREE BUS TO TOWN

THE ANNUAL GENERAL MEETING OF THE GREATER VICTORIA VOLUNTEER SOCIETY
Will be held at
The Imperial Inn
1961 Douglas St.
On
Wednesday May 21, 1980
At 12 Noon
Guest speaker:
Susan Stein
Luncheon $3.50
All Welcome
Reservations: 386-2269

UNITED NATIVE NATIONS BINGO
EVERY MON. NIGHT
ESQUIMALT LEGION
EARLY BIRDS 6:45 PM.
Free bus into town after extra games. Everyone welcome.

Oak Bay Lions
Bingo
O.A.P. Hall
Early Bird 6:45
Regular Games 7:15

PENINSULA SINGLES CLUB
Invites all single, divorced, widowed or separated persons to their Sunday Night Coffee and Dancing Social, 7:30-10pm at New Dimensions Studio, 755 Yates St. Free dance lessons. For information call 382-0333.

THE CHRYSALIS DEVELOPment Society will be presenting Tom Pilgrim, internationally known spiritual healer, Thursday May 8 and Friday May 16, Queen Victoria Banquet Room, 655 Bay Street, private consultations available. Call 595-2525 or 478-2900 7-9pm

SPRING FAIR
Victoria Boys & Girls Club
Yates and Fernwood
SATURDAY, MAY 3RD
12-4PM
Rummage sale, crafts, fun booths and food stands.

SWAPPE AND SHOPPE
521 CRAIGFLOWER RD
SUNDAYS 10am-4pm
Call 388-6120 weekdays
9am-3pm
Sat. 10am-12pm.

SWAP & SHOP
Every Sun. 8am.-3pm.
Rain or Shine
WESTERN SPEEDWAY
474-2151

SAANICH PENINSULA 27TH Annual Arts & Crafts Show and Sale, Sanscha Hall, Sidney, May 3 and 4. Water colorist- Harry Heine, Guest. Admission: 50¢. 10 am to 5:30 pm, luncheon available, demonstrators.

ORFUNS' SPORTS CLUB dance, Saturday May 3rd. Open to the public, White Eagle Hall. Tickets available at Hillside Mall. Sorry no tickets sold at the door. Information, 479-9737 or 479-6050.

THE VICTORIA BRANCH OF the B.C. S.P.C.A. invites the public to attend the "Blessing of the Animals" service to be held on Sunday, May 4th, 1980 at 2:30pm at St. Stephen's Church on St. Stephens Rd.

WATCH FOR THE 4TH ANnual show and competition of The Vancouver Island Ceramic Association held June 13-14, 1980 at the Esquimalt Sports Centre. For more information please contact any Ceramic Studio.

ARTS AND CRAFTS FAIR
Mice by Muriel at the Juan de Fuca Recreation Centre, May 1st, 2nd and 3rd.

ART DISPLAY
And painting demonstration by Memory Beck and her pupils at the Cedar Hill Mall sidewalk sale. Saturday May 3.

LESBIAN INFORMATION and social night every 2nd Thursday, 7:30-9:30pm. 106 Superior Street, May 22nd and June 5th. Sponsored by Flag, Box 237, Station E, Victoria.

SWAP AND SHOP
Blanshard Community Centre, 901 Kings Rd. Every Sat. 10-4pm. Great bargains, new items and old. Tables supplied. 388-7696, 387-5506

KIWANIS CLUB OF ESQUImalt Swap and Shop, Esquimalt Sports Centre, 1151 Esquimalt Rd., Sunday 10am to 4pm. Over 2,000 buyers to date, sellers welcome. Phone 386-3261.

NOW SUNDAY ONLY
Jacklin Centre Swap Meet every Sunday 9:30 to 3:30. For tables inside or space outside phone 478-4696. 3116 Jacklin Rd. Langford.

INTERESTED IN NEEDLE crafts and rug making. Demonstration will be held Tuesday, May 13th at 7:30pm. Phone 383-4780 after 5 for more info.

COLUMBIAN OLD TIME dance every Sat. 9-12, Centennial Church Hall, David St. Refreshments. 477-4829.

PROSPECT LAKE COMMUnity Hall Bingo. 5358 Sparton Road. 7:30 pm Saturday May 3. See you there!

COME TO ST. DUNSTAN'S Rummage Sale. 9:30, Saturday May 3. (San Juan and Tyndall)

ORFUNS' ARE SINGLES TOO. Why not join us at our dance. Information 479-9737 or 479-6050.

20 LOST and FOUND

REWARD OFFERED FOR any information leading to the recovery of black disecting kit, Sanyo cassette tape deck and speakers lost in Gonzales Beach area, early Saturday Morning. 598-4647

LOST: 2½ YEAR OLD MALE neutered cat, black with white paws and chest, fluffy tail, white flea collar, answers to "Spats", San Rafael Cres. area. Call after 4, 477-3983.

MISSING SINCE JUNE FROM Oak Bay apartment carport, 4 ton Black Hawk hydraulic garage floor jack on casters. Reward. 598-1982.

LOST-METCHOSIN/ROCKY Point area, small brown terrier, collar with name and address, "Amy". Reward. Call Sheila at work 382-3171, home 595-9975.

LOST: MAY 1ST, SOOKE RD. Colwood corners area. "Cookie", grey and white Persian cat. Female, spayed. Reward. 478-3815.

FOUND: MALE, GOLDEN Lab, bit of rope and round scalloped tag on collar. Stray for sometime, anxious but untouchable. 479-5111.

LOST: THURSDAY, BY OAP, ladies Sapphire ring, Woodwards or James Bay Safeway. Great sentimental value. Reward. 382-5870.

20 LOST and FOUND

LOST: KEEPSAKE RING, either in bus depot or in Grey Hound on Thursday around 3:30 from Penticton. Anyone finding it please return. 386-0292.

LOST: MALE SHEPHERD MAlamute cross, piece missing from ear. Gladstone area. 385-4607.

PLEASE HELP FIND 18-year-old Siamese cat, lost 3400 block Henderson area. Answers to Clea. Reward. 598-9147.

LOST: 1 PEARL COCKATIEL, yellow and white. Esquimalt and Head Street area. If found, 384-6247.

LOST, ONE YEAR OLD FEmale calico cat, Shelbourne-McKenzie area, answers to "Serenity". 477-8227

FOUND: APRIL 30, DOUGLAS and View Street. Male tan colour Shepherd cross dog. 1979 license 3959. 385-9707, 388-5683

LOST: WATCH TUESDAY BEtween Burnside and Glanford Park. Silver face, gold band. Reward. 479-3986.

REWARD. LOST ONE YEAR old dog Terrier cross, brown, black and grey. James Bay area. Red collar with tag. 385-5309.

FOUND: BLACK FEMALE terrier cross, Metchosin Road near Painter Road, May 1st around 3:30. 478-8964 or 478-0624.

LOST: CAT, SOLID GRAY FEmale, white collar with previous owner's address. Lost from new home. Reward. 383-2444.

MISSING FROM SPECTRUM School P.E. locker, students purse. Reward for return of personal items. 385-4991.

LOST: COLWOOD DARK ORange male tabby, blue collar, tag. 383-2849.

LOST: GRAY COCKITIEL, tame, Esquimalt area. Sunday April 27th. Reward. 382-3978

LOST: TABBY CAT, WITH NO claws or tail in Metchosin area. $100 Reward. 598-0193.

FOUND YOUNG GIRL'S BATHing suit. Corner Cadboro Bay and Estevan Ave. 592-9397.

FOUND: NEAR SHELbourne Shepherd Lab female. Animal's Crusaders. 386-9832.

LOST: CRUTCH AND A LONG time ago a diamond ring. Reward. 595-0376.

MALE TAN COLOURED PUP, found around Grange and Interurban. 479-5009

LOST: BLACK NYLON WALlet, student urgently needs ID. Reward. 477-6571.

LOST: WALLET IN THE VIcinity of Jasmine and Marigold. Please call 595-5363.

LOST: MAN'S GOLD NECKlace, with Virgo medallion. Reward. 386-1507

LOST: MUCH LOVED TABBY cat with stubbed tail. 382-1855

21 HELP WANTED GENERAL

HELP WANTED
Plant
Superintendent
REQUIRED

Applications in writing are invited for the above noted position. The successful applicant will be responsible for new construction planning in accordance with the Ministry of Education guidelines. Cost estimating and budgeting for both capital construction and maintenance work, along with over-all management of the district maintenance, custodial and transportation programs.
Applicants must have a minimum of Grade XII or equivalent education. Proven supervisory ability for a staff of at least 50 persons is essential, along with qualifications and skill in at least one of the building trades. Ability to work with architects and interpret plans and specifications is also essential. Qualifications as a heating engineer while not mandatory would be an asset. Some working experience in labor relations and contract interpretation is desirable.
Kindly forward resume and letters of reference to the undersigned, along with salary expectations and date available to commence work.
Board of School Trustees
School District No. 1 (Fernie)
P.O. Box 160
Fernie, B.C. V0B 1M0
Telephone (604) 423-7313

HEAD SWIMMING INSTRUCTOR FOR THE JUAN DE FUCA PARKS & RECREATION CENTRE
VICTORIA, B.C.
Salary: $1233 per month (single rate).
Under the direction of the Centennial Pool Manager to be responsible for organizing and supervising all swimming instruction programs conducted within the aquatic centre. Duties will include the supervision of swimming instructors; the teaching of beginning, intermediate, and advanced level classes and the conducting of regular in-service training sessions for instruction staff. In addition, the successful applicant will be required to promote aquatic programs within the community and carry out certain maintenance routines related to efficient pool operation.
Applicants must possess a Royal Lifesaving Society Bronze Cross or equivalent aquatic qualifications; a Royal Lifesaving and Red Cross Instructor's certificate preferably supplemented by an Examiner's qualification. Must possess a National Lifeguard Award and a recognized first-aid certificate.
The successful applicant will be entitled to a wide range of employee benefits as provided for in the Union Contract.
Applications in writing stating education and experience will be received by the Employment Officer, Capital Regional District, P.O. Drawer 1000, Victoria, B.C. V8W 2S6 no later than Friday, Noon, May 9th, 1980.

THE CORPORATION OF THE DISTRICT OF OAK BAY
2167 Oak Bay Ave.
Victoria, B.C.
V8R 1G2

POSITION VACANT

Cashier — Pay Grade 6 — $1,120.00 — $1,206.00 per mo.

A position exists for a qualified person to perform the duties of Cashier. The successful applicant will preferably have Secondary School graduation, a thorough knowledge of office procedures, some accounting or bookkeeping experience, typing, filing and will be able to operate a cash register and other office equipment. An ability to handle and balance cash and perform accurate and neat work will also be an asset. A very important general attribute will be the ability to provide a warm and welcome environment for the public.

Duties to commence as soon as possible.

Applications forms available at the above address should be submitted to the undersigned prior to 4:30 P.M., May 12, 1980.

D. WHYSKER
DEPUTY TREASURER.

IMMEDIATE EMPLOYMENT, developer requires the services of a capable person to undertake the developing of land for subdivisions and other projects. Applicants must have civil work experience. Any other experience dealing with real estate would be an asset. We offer salary plus incentive. Please send resume to Victoria Press Box 661.

21 HELP WANTED GENERAL

SCHOOL DISTRICT NO. 65 (Cowichan)

JOURNEYMAN PAINTER

Written applications are invited by the Board of School Trustees for the following position:

Journeyman Painter
Applications for this position must be accompanied by the applicant's certificate of apprenticeship completion and/or journeyman status as issued by a provincial Department of Labour. Painters work steady afternoon shift (3:30 to 11:30 P.M.) from September 1st through June 30th of each year, except for Christmas and Spring school vacation periods. The current wage rate is $10.90 per hour, increasing to $11.00 effective July 1st., 1980 with a shift differential of 18¢ per hour paid for afternoon shift work.

Application forms may be obtained from the District Maintenance Office, 2557 Beverly Street, Duncan, B.C., are to be completed in full and must be in the hands of the Works Superintendent not later than Friday, May 16th, 1980.

Chef de Cuisine
ANCHOR INN

Master Chef with Haute Cuisine/European experience for a fine new seaside restaurant. Must have excellent references.

This 125 seat restaurant, part of the Anchor Inn Hotel Complex, is expected to open July 1, 1980. It is our intention that it become recognized as one of B.C.'s finest restaurants.

The panoramic waterfront location on Discovery Passage, coupled with the design genius of Dave Vance, assures its character and atmosphere.

Can your provide the talent to assure the quality of its cuisine? Can you also provide good food management skills which will contribute to profitability?

If so, you will receive top salary and profit sharing and be able to pursue your profession in one of the most beautiful coastal communities in B.C., with reasonable living costs and unlimited recreational opportunities.

Call BARRIE PHILP at 287-2131 or send resumes immediately to 200, 1381 Cedar Street, Campbell River, B.C., V9W 2W6.

UNIVERSITY OF VICTORIA
Department of Chemistry
requires
LABORATORY INSTRUCTORS
1980-81 Winter Session

A number of part-time and full-time laboratory instructor positions will be available from September 1, 1980 to April 30, 1981.

Applicants for these positions should have as a minimum requirement a Bachelor's degree in chemistry or equivalent qualifications.

Salary $1060 per month for full-time employment or fraction thereof for part-time, (under review for July 1, 1980).

Anyone interested in obtaining further information is invited to telephone Mr. Karel Hartman, Laboratory Supervisor at 477-6911, ext. 4316 or 479-7680.

Formal application should be made to: Chairman, Department of Chemistry, University of Victoria, P. O. Box 1700, Victoria, B.C. V8W 2Y2, no later than May 31, 1980.

UNIVERSITY OF VICTORIA
Department of Biochemistry And Microbiology
requires
SCIENTIFIC ASSISTANT

To be responsible for the operation of undergraduate Microbiology laboratories, maintenance of a stock culture collection and other laboratory operations.

Applicants should possess a B.Sc. with emphasis in Microbiology.

This is an eight-month term position, from September 1, 1980 to April 30, 1981.

Salary $1060 per month (under review for July 1, 1980).

Applications should include transcripts, details of any relevant experience and the names of three referees and be forwarded to: Chairman, Department of Biochemistry and Microbiology, University of Victoria, P.O. Box 1700, Victoria, B.C., V8W 2Y2 no later than May 30, 1980.

LIFEGUARDS
required for the
ELK/BEAVER
LAKE WATERFRONT
CAPITAL REGIONAL DISTRICT
VICTORIA, B.C.
Applications are now being invited from qualified and experienced lifeguards interested in temporary employment at the Elk and Beaver Lake waterfronts during the months of June, July and August, 1980.
Head Lifeguard — $8.19 per hour
Assistant Head Lifeguard $7.52 per hour
Lifeguard — $6.99 per hour
Interested applicants should possess a Bronze Cross Award and preferably a National Lifeguard Service Award with waterfront option together with a valid first-aid certificate. Some training and experience in the use of scuba gear combined with previous lifeguarding experience would be highly desirable.
Applications in writing giving details of qualifications and experience will be received by the Employment Officer, Capital Regional District, P.O. Drawer 1000, Victoria, B.C., V8W 2S6, no later than 4:30 p.m. on May 12th, 1980.

Head Waiter/ Waitress
ANCHOR INN

We are creating a new 125 seat seaside restaurant at the Anchor Inn Hotel in Campbell River. We have the most spectacular location you could find on the coast. We've commissioned the design genius of Dave Vance. We are seeking top culinary profesionals.

To make it all come together, we must find a person with the experience and talent to assist the General Manager to hire and train a professional team of serving staff and handle all aspects of serving staff supervision and scheduling. We'll give you all the responsibility you can handle and a salary commensurate with your experience and skill.

Join us and live in beautiful Campbell River where you can afford to live and there are all the recreational amenities to allow you to do it.

Send your resume to BARRIE PHILP, 200, 1381 Cedar Street, Campbell River, B.C. V9W 2W6.

SOCIAL WORKER
Juan de Fuca Hospitals requires a part-time Social Worker.

Experience in Geriatrics desirable and B.C. Registration necessary.

H.S.A. rates applicable. Please respond in writing by May 10, 1980 to:

Personnel Clerk
Juan de Fuca Hospitals
1780 Fairfield Road
Victoria, B.C.
V8S 1G7

21 HELP WANTED GENERAL

RATTENBURY'S
VICTORIA'S CRYSTAL GARDEN RESTAURANT
Our unique high volume restaurant is looking for energetic, young minded, exceptional individuals for a soon to be opened establishment. Sincere, interested, waitperson, host/hostess, cocktail people, bartenders, bus persons, dishwashers, office personnel, broiler cooks, prep cooks, assistant chef's and assistant managers should apply in person only to Canada Manpower, 810 Fort St. 1st Floor. Monday-Tuesday, May 5-6

Head Bartender
ANCHOR INN
Would you like to work in one of the funkiest seaside lounges in B.C., created by the design genius of Dave Vance? Are you the type who can really produce and also have creative talent? Do you also have the experience to supervise lounge serving staff and service an adjoining 125 seat gourmet restaurant?

If this sounds like you and you would be attracted by good salary, congenial, supportive management and the opportunity to live in beautiful Campbell River, send your resume to BARRIE PHILP, at 200, 1381 Cedar Street, Campbell River, B.C., V9W 2W6, or call 287-2131.

INSTRUCTOR
The Vancouver Island Work Activity Project — an innovative rehabilitation programme incorporating counselling, work experience, and Life/Employment skills instruction — is looking for an energetic individual with experience in vocational rehabilitation.

This will be a very rewarding position for an energetic, self-directed and organized person. Travelling is required as the project serves six Vancouver Island communities.

Reply to A. B. Cairns, #101-435 Trunk Road, Duncan, by MAY 16, 1980.

Sous Chef
ANCHOR INN

A new 125 seat seaside restaurant, part of the Anchor Inn Hotel Complex, requires a Sous Chef. Must be capable of relieving the Master Chef and contributing substantially to all aspects of the food preparation process.

If you have the skills and would like to earn a good salay and live in one of B.C.'s most beautiful coastal communities, send your resume to BARRIE PHILP, 200, 1381 Cedar Street, Campbell River, B.C., V9W 2W6.

SEAMSTRESSES REQUIRED
FOR MISCELLANEOUS TYPES OF SEWING
JEUNE BROS. TENT & AWNING
570 JOHNSON ST
385-7751
Call Rick Hooney
For an Appointment

PROGRAM RESOURCE Worker. Interesting and challenging position of resource person in Rehabilitation Program in Metal Health Agency. Education required; training in Human Relation field (RN, RPN, Social Work, Psychology) and several years successful experience in related field. Ability to relate effectivly with staff, professionals and community. Energetic, stable person required with ability to take and give directions. Interest in developing administrative skills. Position commences June 1980. Salary to $18,-000. References and resume to Victoria Press Box 659 by May 19th.

STUDENTS:
JOIN YOUR LOCAL
VICTORIA MEDICAL UNIT
-Meet Military requirements
-Train and get paid for part-time and full-time employment as a First Aider in a military environment
-Full-time employment this summer with a view to part-time employment this winter
-Where....?
11 (Victoria) Medical Company
Bay Street Armoury
815 Bay Street
Victoria, B.C.
-Come down Tuesday or Thursday evenings at 8:00 p.m.

RELIEF HELP REQUIRED
2 highly specialized foster homes require paid relief help with their 10 year old autistic/neurologically impaired boys. Training is available. Requirements include
-ability to follow existing program in your own home
-understanding of behavior modification principles
-patience, strength, love
These are separate positions. Payment up to $35 per day. Interested persons please call A. Pearce, 598-5121, Monday-Friday, 9:30am-4pm.

MODELS WANTED
If you are a model or want to be...
WE WANT YOU!
Apply now:
New Dimensions
385-3223

ASSISTANT DEPARTMENT Manager. The successful applicant must be fully experienced in furniture and appliance sales. Experience in ordering and stock control is a must and applicant must be capable of taking control during temporary absences or the department manager. Generous salary and benefits to the right person. Please reply in writing stating qualifications and experience to Victoria Press Box 547.

EUROPEAN SPA
Instructor wanted for ladies department, full-time, fitness oriented, slim, enthusiastic, must like to work with people. Salesperson needed for full-time position, experienced preferred, fitness oriented, must be slim, enthusiastic and like to work with people, salary and commission. For personal interview, come to 1570 Hillside between 11am-2pm Tuesdays.

WANTED: COUPLE TO MANage and operate full service gas bar and laundromat in Victoria. Commission wages of $3000 per month or more. Must be willing to work long hours. Must be bondable and able to get along well with the public. Training will be supplied. Someone with long term commitment desired. If interested please send resume to Box 7032, Postal Station D, Victoria.

CAREER OPPORTUNTIY IN Business Machine Technical Field Service. Applicant must possess good mechanical ability, be able to meet the public and eager to learn servicing techniques on a variety of equipment. Some experience in electric typewriter or photo copier service would be an asset. Rapid advancement for productive person. Forward resume to Victoria Press Box 618.

RESPONSIBLE LIVE IN nanny/housekeeper for small baby in home of professional couple. References required. $350/month plus room and board. Apply Victoria Press Box, 657.

HELP, MY MAN IS GOING away, I can't cope with 2 children, large garden, goats and poultry alone. Offer room and board in exchange, single woman or couple, no tobacco, 642-4253

21 HELP WANTED GENERAL

GENERAL MANAGER
Wholesale retail firm requires person with knowledge of installation and sales of siding and rainware products. The position would require complete managerial responsibilities for the company's warehouse operations including inventory control, sales, invoicing and billing. Reply to Victoria Press Box 559.

PERMANENT WORKING, HEAD HOUSEKEEPER
Required for 87 room full facility hotel. Salary to commensurate with experience. Please sent confidential resume to Victoria Press Box 589

ENTHUSIASTIC SELF-MOTIvated individual for sales and service of automotive tires and accessories. Large progressive tire store offers excellent benefits (medical, dental etc). Mechanical aptitude and experience preferred. Apply 262 Mclean Street, Campbell River, BC V9W2M5

3-4 HOURS TWICE MONTHLY to assist in ordering and stocking hair care displays in junior department stores. Ideal for mature but inexperienced homemakers living in Victoria area, wanting interesting outlets. $3.50 per hour plus car fare. Write Manager, 22 East 5th Avenue, Vancouver, V5T 1G8.

FOOD AND KITCHEN MANAGER
Required immediately for hotel situated in Greater Victoria. Must be experienced and able to communicate with staff. Reply: P.O. Box 7297 Station D, V9B4Z3.

R.N./GRAD NURSES
Interested in geriatric nursing needed for large INTERMEDIATE CARE FACILITY. Part time evenings/days and vacation relief, Telephone 388-6457, Monday-Friday, for appointment.

MEDIUM SIZED VICTORIA Hotel with multiple food and beverage outlets, seeks young, organized qualified chef. Responsibilites include: full kitchen operation, staffing, quality control and ordering. For interview send resume to Victoria Press Box 523.

DEPARTMENT STORE REquires part time registered nurse. Must have current industrial first aid ticket. Wednesday, Thursday, Friday evenings and Saturday, Typing an asset, as clerical function is a requirement of this position. Apply Victoria Press Box 544

RETIRED COUPLE ON PENsion who wish to supplement their income with a small remuneration required to live-in. Duties: nightman from midnight to 8:30am and Sundays. For further information contact manager, Rod and Gun Hotel, Parksville, 248-6511.

LIVE IN
Housekeeper/companion required for refined, elderly woman living in beautiful Beacon Hill area of Victoria. Applicants must be mature, responsible, have good references and be a non-smoker. Phone MedoX, 388-7388.

HOUSEKEEPER WHO enjoys being in charge of plain simple cooking, well presented, required for one person, residing in spacious waterfront city home, on bus route. Own suite. Generous off duty time and excellent cleaning help provided. Phone evenings 592-7880.

FULL TIME AND PART TIME walters/waitresses required for night shift starting at 10pm and ending at 6am. Successful applicants will be well groomed and hard working. Please apply to Doug Anderson at Coffee Macs, 617 Gorge Road East on Friday from 3-9pm or Saturday 1-5pm.

VICTORIA TIMES
Has an immediate opening for Adult to sell VICTORIA TIMES in the downtown area. Would suit retired person. Phone 382-7211 local 244.

FAMOUS CHARLIES FAMILY RESTAURANT
Requires an experienced cook to work 5-days per week on afternoon or evening shifts. Please apply at 1871 Fort St between 2-4 pm.

FAMOUS CHARLIES FAMILY RESTAURANT
Requires an experienced waiter/waitress to work 5-days per week on afternoon or evening shifts. Please apply at 1871 Fort St between 2-4 pm.

SPORTSMANS MOTOR INN
Part time desk clerk, maids, part and full time.
Applications available at the front desk, 1850 Douglas Street. No phone call please.

2 YOUTH WORKERS WANTED for the Saanich Peninsula. Must be students over age 20 with own transportation. Relate well with teens. Start May 5th to August 31st. Salary $3.40 per hour. Shift work. Phone Camilie at 656-0134.

IS THERE A MIDDLE-AGED widow or retired couple that would like to spend the summer in The Queen Charlotte Islands, in modern waterfront home? To look after 2 girls while parents fish. May-October. Board and some remuneration. 656-6803.

HOUSEKEEPER, LIVE-IN POsition, plain cooking, for 1 gentleman. In good home with quiet surroundings. Own suite with bath and cablevision. Other cleaning help employed. 382-2141 weekdays 8am-4:30pm, Mrs Holliday.

EMPLOYMENT OPPORTUNITY
Part-time help. Apply in person, McDonald's Restaurant, 3465 Saanich Road.

LOVING, MOTHERLY PERson needed immediately to care for 2 year old girl. Must be stable, reliable and willing to register with Daycare Assistance. Near James Bay Community School. 382-3915 between 6-8pm.

BRANDS
Wanted Immediately
Fully experienced cooks, permanent full or part time position. Please call in person 9-12 noon. 1009 Government St.

EXPERIENCED JANITORess/Janitor for light duty Janitorial, part time evenings, Monday to Friday. Must be bondable and able to work with minimum supervision. Apply to P. O. Box 517, Victoria, B.C.

STUDENTS
Earn $1176, 8 week naval reserve summer student training program, July and August at HMCS Malahat, Esquimalt. Minimum age 17, physically fit. For information call 385-7045.

FULLY QUALIFIED CHEF with full experience cooking Chinese and Canadian foods. Good salary plus free room and board. Also wanted: breakfast cook, good salary, full time. Apply Victoria Press Box, 562.

WANTED: PROFESSIONAL person with 4 years CGA schooling for supervisor position of our accounts department. Wage negotiable. Medical dental benefits. Please send resume to: PO Box 7032 Station "D", Victoria.

SEEKING YOUNG DEPENDable person to babysit for two small well behaved children. Late afternoons twice weekly and occasional evenings. Colquitz High School area. Responsible people only. 386-7095

WANTED: ONE EXPERIenced shipwright. Must be able to weld fiberglass and do woodwork. Apply by mail or in person to: Shelter Point Shipyard, 871 Island Highway, Campbell River. V9W 2C2.

21 HELP WANTED GENERAL

RETIRED PERSON OR COUPLE required for part time gardening, knowledge of tropical and garden plants necessary. Apply in person to Manager, Executive House Hotel, 777 Douglas.

SWIFTSURE INN, 427 BELLEVILLE needs a mature hostess for summer employment. For days Monday-Friday only, full time. One Saturday and Sunday, part time. Apply to Bill Ebdon between 2-3pm only.

WAITING PERSONS REQUIRED, Authentic East Indian Restaurant, centrally located. Friendly working conditions. Apply in person between 1-4pm., Shere Khan, second floor, 560 Johnson St.

PERSON REQUIRED TO ASSIST mechanical superintendant. Mechanical, parts and clerical experience an asset. Must be able to work alone. Salary negotiable. Send resume to P.O. Box 1324, Victoria. V8W2W3

PERSON TO ASSIST IN TAKE out-Eat in restaurant from 11 to aprox 3pm. Monday to Friday. Could lead to full time. Apply Mister B Restaurant in Burnside Plaza. Mature person preferred.

ALPHA HOME CARE IS NOW accepting applications for short and long term live-in homemakers. Those interested please call 383-4423 between 9 and 3pm, Monday to Friday.

MATURE PERSON TO PROVIDE loving childcare for 4 month old in my home, 8am-5pm, Monday-Friday. Gordon Head area. For interview, 477-9969. No students.

WANTED IMMEDIATELY. Live-in housekeeper for motherless home. 2 teenage children. Excellent surroundings. Please reply giving particulars to Victoria Press Box 557.

MIDDLE AGED COUPLE ascaretakers for hall. No children. Suite provided. Reply White Eagle Association, 5054 Catalina Terrace, Victoria, BC. V8Y2A5.

COOK REQUIRED, AUTHENTIC East Indian Restaurant, centrally located. Must be familiar with native foods. Apply in person between 1-4pm. Shere Khan, second floor, 560 Johnson St.

MATURE WOMAN, LIVE-IN home care for elderly gentleman, comfortable accommodation, light meals. Pleasant, healthy, reliable. References. Good wages. Phone 598-3056.

TWO QUALIFIED BARTENDERS to work every 2nd week, Wednesday through Sunday. Apply in person Glen Meadows Golf & Country Club, 1050 McTavish Road, R.R. 2, Sidney.

IMMEDIATE POSITIONS. Wanted Full time and part time telephone solicitors. Neat in appearance. Call 388-7325 for an interview. No experience necessary.

WANTED: LOVING CARE FOR two preschoolers, approximately 6 times per month, mother works 12 hour shifts, day or night. Prefer my home. Mortimer area. 477-0257

HAIRDRESSER WANTED. Artistic environment. Diversified stylist wanted for hair dressing salon. Phone now, it'll be fun. 595-2944.

FASHION FOCUS NEEDS models (free hair cuts) for advanced cutting seminar starting soon. Call 385-3641 for more information.

NANNY NEEDED IMMEDIATELY to look after 2 small children, 16 months and 4 months. Please phone 479-2127 after 9pm.

EXPERIENCED FRONT desk person required for 90 room hotel in Victoria, permanent position. Resume, etc to Victoria Press Box, 608.

POWER SEAMTRESS WANTED part time leading to full time if suitable. Experience in fashion and able to speak Catonese. Victoria Press Box 613.

REQUIRED IMMEDIATELY caretaking couple, live in. No children, no pets. Duties: maintenance, cleaning. Apply Victoria Press Box 623.

EXPERIENCED WAITER/Waitress wanted full-part time evenings. Apply in person Ivanhoe's Restaurant, 1314 Government.

BABYSITTER WANTED FOR eight year old boy. Near George Jay School. After school and summer vacation. Must be reliable. 385-8315 after 5.

NIGHT AUDITOR
Must be experienced on NCR 4200 for downtown 100 room hotel. Reply Victoria Press Box 637.

WANTED: WAITERS/WAITRESSES, with Italian Restaurant experience, bus boy, drivers with own car. Apply 905 Esquimalt Rd.

APARTMENT MANAGER REQUIRED. Suitable for retired or semi retired couple. 386-3281 between 9am - 5pm weekdays. K.I.M.

EXPERIENCED HAIR DRESSER needed, full time or part time, for beauty salon in Oak Bay. 598-2922. Evenings, 592-7908.

EXPERIENCED WAITRESS required. Apply in person, ask for Helen. 1241 Government St. 384-7200

MECHANIC, EXPERIENCED in outboards and small engines wanted. Opportunity for partnership. After 5, 479-7682

ASSISTANT-CARETAKER reuired for large apartment block, retired couple preferred. Call 477-9591 (9-4 pm).

WAITRESS/WAITER WILLING to learn short order cooking, days, permanent. 384-1034, evenings 598-5070.

URGENT RELIABLE LOVING babysitter for 3 month old, Oak Bay/Richmond area, 8:30-5:30. Diane 595-4892, 592-2648.

CAR STEREO INSTALLER required immediately. Give experience in first letter to PO Box 158, Victoria BC, V8W 2M6

DEMOLITION
Demolition contractor required to demo Victoria house. 656-1224.

CARETAKER, LIGHT GARDENING, for rent free accomodation in Duncan. Suitable for retired couple, 112-746-5120

EXPERIENCED DINING room waiter/waitress. Apply in person, The Hungarian Village Restaurant.

PART TIME DRIVER REQUIRED for local delivery business. Must be over 19 and have own vehicle. 381-1444

DAYTIME BABYSITTER REQUIRED for 2-3 days per week. Preferably in my home, Vic West area. 383-7249.

FULL-TIME POSITION OPEN for experienced salesperson in ladies clothing store. Apply Victoria Press Box 633.

REQUIRED IMMEDIATELY. Student with background in BC history and geography. 386-2489 anytime.

FULL TIME JANITORIAL POSITION open, nightwork. Apply in person to The Manager, 1567 Cedar Hill Cross Road.

SERVICE BAY PERSON AND front end for self-serve service station. Send resume to Victoria Press Box 609

RN SEEKS BABYSITTER, FOR girl 1½, approx 2 days per week. Royal Oak or Jubilee Hospital area preferrably. 479-0019.

BABYSITTER REQUIRED. 8—5:30. Campus View School area. Car required. Starting September. 477-0954 after 6 pm.

SHAH JAHAN RESTAURANT on 1010 Fort St. requires kitchen help. Full time. Please apply between 2-3 pm.

SHAH JAHAN RESTAURANT on 1010 Fort St. requires experienced waiters/waitresses. Please apply between 2-3 pm.

21 HELP WANTED GENERAL

BABYSITTER TO COME IN, Oak Bay area. Some light housekeeping. 595-3557 after 6pm.

EXPERIENCED CARPET and upholstry cleaner wanted. Reply to Victoria Press Box 600.

HAIRSTYLIST WANTED FOR downtown salon. Some clientele. House of Glamour, 386-6188

UPHOLSTERY SEAMSTRESS wanted. Must be able to cut and sew. Please call 652-1591.

JUNIOR TECHNICIAN REQUIRED for TV store. Call between 6-9pm, 382-2592.

ELECTRONIC ASSEMBLER, experienced printed circuit board. Victoria Press Box 632.

HOME RELIEF WANTED FOR autistic girl. Victoria Press Box 645.

SYLOKS HIAR DESIGNERS
Requires Hair Cutter and Technican. Call Mondays 381-1224.

COOK HOUSEKEEPER IN apartment, sleep in, references. 592-6822 mornings, after 6.

EXPERIENCED COOK REQUIRED for small resthome. 382-7406.

STOCK AND PRODUCE PERSON for supermarket. Victoria Press Box 654.

EXPERIENCED HELP FOR resthome, Sunday afternoons, 1-8. References. 384-3143.

22 OFFICE HELP

Province of BRITISH COLUMBIA

SECRETARY

Competition H80: 573A-01
For the Ministry of Attorney-General, VICTORIA, to perform secretarial duties for the Master of Supreme Court, and on occasion for the Chief Justice and Judges of the Court of Appeal, Supreme and Country Courts as required; general receptionist duties, telephone, appointments, setting dates of and attending Chamber hearings; typing memoranda of reasons, maintaining indexes, diaries; drafting Court forms providing precedents for reproduction by the Bar and general public; other related duties. Preferably secondary school graduation and successful completion of a recognized business or secretarial course; four years secretarial experience, preferably within the Ministry or Service; speed and accuracy in typing and shorthand, and the ability to use transcribing equipment; some knowledge of legal terminology/court proceedings.

Canadian citizens are given preference.
Obtain applications from the Public Service Commission, 544 Michigan Street, VICTORIA, V8V 1S3 and return by May 14, 1980.

SECRETARY I
for the
CAPITAL REGIONAL DISTRICT COMMUNITY HEALTH SERVICE
SALARY: $1079-$1162 per month.
To perform varied secretarial and clerical duties of moderate complexity in the Long Term Care Section of the Community Health Service Department.
Duties will include taking and transcribing shorthand dictation on various subjects, including minutes of meetings; typing a wide variety of correspondence and memoranda; performing responsible clerical and general office routines related to program activities in the Long Term Care Division.
Applicants should have senior secondary school graduation or equivalent, including or supplemented by courses in typing (min. 60 w.p.m.) and shorthand (min. 100 w.p.m.) and standard commercial subjects, together with a minimum of three years experience in a secretarial or commercial capacity.
The successful applicant will be entitled to a wide range of employee benefits as provided for in the Union contract.
Applications will be received by the Employment Officer, Capital Regional District, P.O. Drawer 1000, Victoria, B.C. V8W 2S6, until Friday, May 9th, 1980.

SCHOOL DISTRICT #63 (SAANICH)
Clerk V (Executive Secretary): Applications will be received by the undersigned from suitably qualified persons for the position of Executive Secretary to the Secretary-Treasurer, 7 hours per day, 12 months per year, effective June 16, 1980. This position requires a person with superior stenographic skills, the ability to type a minimum of 80 WPM and take shorthand at the rate of 100 WPM, the ability to be tactful and to have a broad understanding of communication skills and personnel relationships. This person will be required to work with a minimum of supervision in a wide range of secretarial, personnel management and budget related areas.
Salary range 1980 is $7.45 to $8.10 per hour. Application forms and job description are available from the School Board Office, phone 656-1111. Closing date for applications is Monday May 12, 1980 at 12:00 noon. R.S. Ingram, Secretary-Treasurer, School District #63 (Saanich). P O Box 2010 Sidney B.C., V8L 3S4.

CHALLENGING ACCOUNTING OPPORTUNITY

Well established real estate property management and insurance company requires a senior bookkeeper-accountant. Applicants must be knowledgeable with all general accounting records, bank reconciliation, payroll, maintenance of sub-ledgers and trial balance to income statement. Experience with real estate, trust accounting would be an asset. The successful applicant must be capable of handling a heavy work load with a high degree of accuracy. They must be able to supervise and train staff while working closely with other dept. managers. The person we employ must be career oriented and interested in personal growth and advancement as the company expands. Apply in own handwriting stating all details of experience as well as salary expected. Victoria Press Box 626.

THE POSITION:
A challenging one for a secretary bookkeeper to perform various duties in one person office.

THE EMPLOYER:
A local well established house construction company with real estate investments.

THE EMPLOYEE
Must have bookkeeping certificate to trial balance or higher, have the ability to work independently with good employment background. (If applicant has limited experience, should be very bright, have bookkeeping certificate and able to make the necessary adaptations) the benefits, a pleasant atmosphere, fringe benefits and satisfactory remunerations depending on ability and experience. Please send a handwritten resume to Victoria Press Box 592.

RECEPTIONIST NEEDED IMMEDIATELY for established downtown Victoria busy Real Estate and Insurance office. Must like dealing with people, both phone and counter — type and be able with guidance and training to work on own initiative as well. This is a varied job with a good future for right person. Smartness in appearance and willingness for participating, when necessary, for filling in and assisting other Property Management Receipting etc. essential. Personality & enthusiastic approach is an absolute must for this particular office — plus conscientious effort for accuracy. Resume & references please. Immediate responses would be appreciated as long as Person in question does have these essential qualities. Reply to Victoria Press Box 660.

22 OFFICE HELP

CHALLENGING POSITION
Local Property Management Company requires experienced person to handle challenging position in busy office. Position will be full-time for 4-5 months with prospect of continued employment. Duties will include telephone answering, handling enquiries re rental properties, typing, processing rental payments and posting of accounts. Applicants should be bondable, and enjoy contact with the public. Reply in own handwriting, giving details of previous experience, indication as to salary expected, and date available to Victoria Press Box 652.

VICTORIA PUBLIC SAVINGS Credit Union

We have an immediate opening for a bright and personable teller with previous experience. On-line computer experience a definite asset
Our Credit Union offers excellent benefits, a progressive salary program, and a pleasant working environment.
Please send resume to: Mrs. L. Toporowski, 547 Michigan Street, Victoria, V8V 1S5.

COSTING CLERK
Do you have experience in the wholesale lumber field? Knowledge of costing and extending board feet a must. If this sounds like you and you can work 7½ hours a day, please call us. We have an exciting temporary assignment waiting for you.

PLEASE CALL: Kathryn Robe at 384-2121. 230-747 Fort Street, Victoria B.C. V8W3E9.

KELLY SERVICES The "Kelly Girl" People

EXEC. SECRETARY
Your past secretarial experience can give you the opportunity to utilize your top skills and open the door to the fascinating legal field. You will become totally involved working along with the Senior partner of this established legal firm. Excellent starting salary and benefits.

PRIME PERSONNEL
320-1070 Douglas Street,
385-7012

WORD PROCESSOR
Progressive Victoria firm requires a qualified experienced System 6 operator. Modern, congenial office-excellent salary and company benefits. All replies confidential. Position available June 1st.

PRIME PERSONNEL
320-1070 Douglas Street,
385-7012

SCHOOL DISTRICT #61 GREATER VICTORIA
CLERK STENOGRAPHER
The salary: $6.40-$6.87 per hour (1980) rates.
Applicants for this position must have high school graduation and considerable experience in performing stenographic work, including the ability to take and transcribe dictation.
Applications will be accepted at the personnel office, 3128 Foul Bay Road, Victoria, B.C. up to 4:30pm, May 9th.

SWITCHBOARD RECEPTIONIST
Downtown law firm requires an experienced receptionist capable of operating a busy switchboard and receiving clients. Some typing and clerical skills required. Excellent salary offered plus fringe benefits. Send resume to office manager Crease & Co., P.O. Box 997, Victoria V8W 2S8.

OFFICE SECRETARY
Required for June 1st as a permanent position. Individual must be very organized and be able to work on their own. Will be required to take sales calls and write up customer orders. Must be able to type (50-60wpm) and do basic bookkeeping functions. Apply at Van Isle Windows Ltd. 401 David St. 383-7128.

LEGAL SECRETARY
Experienced corporate secretary required by downtown law firm. Minimum of 2 years experience required with above average secretarial skills. Excellent salary offered plus fringe benefits. Send resume to office manager: Crease & Co., P.O. Box 997, Victoria V8W 2S8.

SMALL/MEDIUM DEVELOPMENT company requires secretary/receptionist
FOR 1-GIRL OFFICE
Dictaphone/good grammar a must. Attractive salary commensurate with experience. Reply with resume Victoria Press Box 625.

TRADERS GROUP LTD
Excepting applications for cashier. Must have grade 12. Also previous bank or financing experience. Must possess good clerical skills, typing 45 wmp. Call Don 385-2401.

WANTED
Experienced receptionist-typist, to answer the phone and be able to handle accounts receivable and daily cash, non-smoker. Apply in writing to Victoria Press Box 601.

REQUIRED: EXPERIENCED bookkeeper for Duncan law firm. Please reply in writting to KUTA & MABLEY, to the attention of LEO CHARLES KUTA, 206-435 Trunk Road, Duncan B.C. V9L2P5.

LEGAL SECRETARY REQUIRED for partner of law firm, General Solicitor's practice. All-round experience desirable. Apply to: Job Application, P.O. Box 306, Main Post Office, Victoria, B.C.

DENTAL RECEPTIONIST REQUIRED for specialty practice. Knowledge of dental procedure, bookkeeping and typing 60 wpm. Send work resume and salary expectation to Victoria Press Box 643.

DIVERSIFIED REAL ESTATE company requires receptionist. General Insurance and Autoplan experience preferred. State salary expectations and resume to Victoria Press Box 628.

PART TIME HELP REQUIRED, 10-2 daily, for general office duties. Typing essential and ability to deal with the public an asset. $5 per hour. Reply Victoria Press Box 646

EXPERIENCED CONVEYANCE secretary for downtown law firm. Competitive salary. Cook Roberts & Whittaker. Contact Karen 385-1411.

NIGHT AUDITOR
Must be experienced on NCR 4200 for downtown 100 room hotel. Reply Victoria Press Box 637.

PART TIME EXPERIENCED Olivetti TES401 operator or willing to train. Must have good office experience. Victoria Press Box 647.

CONVEYANCING SECRETARY with experience. Dan Edgar, 386-8707.

EXPERIENCED LEGAL SECRETARY required. Salary negoitable. 385-8741

EXPERIENCED DENTAL RECEPTIONIST required for modern office. 595-4144 weekdays.

23 SKILLED TRADES

WANTED: GOVERNMENT LICENSED mechanic. Interprovincial ticket preferred. Write Victoria Press Box 605.

STONEMASON WANTED. 1967 Cadillac, 1961 tandem dump-truck, or 65 flatdeck as payment. 478-7296

23 SKILLED TRADES

British Columbia Forest Products Limited

Mackenzie Woodlands requires an

Assistant Accountant

There is an immediate opening in the woodlands division for the above noted position. The successful applicant under the direction of the Woodlands Accountant will assist in the administration of accounting activities within our woodlands operation with an annual cut of 600,000 cunits.

Responsibilities include involvement in financial statement preparation, monthly reports, budgets and cost control procedures. This challenging position offers excellent opportunity for future advancement.

Preferably, applicants should have completed at least 3 years of a recognized accounting program.

British Columbia Forest Products is an integrated forest products company located 120 miles north of Prince George. Good educational, commercial and recreational facilities are established. Liberal relocation assistance along with modern housing is also available.

Enquiries should be made by calling collect to:

Woodlands Accountant,
Ken Taylor
997-3271 — local 245

APPRENTICE

TELECONTROL TECHNICIANS

Vacancies exist for Apprentice Telecontrol Technicians throughout B.C. This is a five year apprenticeship program with a starting wage of $10.50 per hour. Credit may be given for technical training and related experience. The successful applicant would be expected to locate at the initial headquarters and be willing to move throughout the province during the training, in accordance with the terms of the current B.C. Hydro/I.B.E.W. Collective Agreement.

The successful applicant will be an electronics graduate from a recognized Institute of Technology, preferably with a Communication option. The position is open to men and women.

Please send resume of your qualifications and experience quoting competition HO-E-27-* to:

(Mrs.) B. J. Boe
Personnel Department
B.C. Hydro &
Power Authority
970 Burrard Street
Vancouver, B.C.

V6Z 1Y3

Province of BRITISH COLUMBIA

MACHINIST

Competition H80: 1052-01
$1,682
For the Ministry of Environment, VICTORIA, to operate various types of machinery and equipment in an instrument making and repair machinery shop; overhaul, repair and adjust industrial photographic and reproduction machinery and instruments used in mapping and surveying; assist in the design and building of specialized equipment accessories and modification and prepare working drawings or rough sketches from preliminary specifications; assist in preparing estimates of cost in constructing and repairing equipment; other related duties. Preferably secondary school graduation with mathematics or equivalent; skills in machine shop and fine mechanics; certificate of apprenticeship as a machinist; considerable experience as a machinist after apprenticeship; excellent knowledge of machine shop practice and knowledge of pattern making, layout, fabrication, welding, finishing and materials used in construction of scientific instruments; ability to use machine tools and work to tolerances exceeding those normally expected in the trade; physically fit; capable of working independently in or away from the shop.

Canadian citizens are given preference.
Obtain applications from the Public Service Commission, 544 Michigan Street, VICTORIA, V8V 1S3 and return by May 14, 1980.

UNIVERSITY OF VICTORIA
Department of Chemistry requires
TECHNICIAN IV
(Electronics)
$1609 to $1809 per month

Under general supervision to maintain, repair, and calibrate a variety of advanced scientific electronc apparatus and research instruments, and to design and build complex scientific or technical equipment.

Qualifications include: a technical institute diploma, trade qualifications or equivalent with five or more years' related work experience, excluding training time, preferably in a scientific environment. Must be able to determine priorities and meet deadlines in ensuring equipment serviceability.

Apply in person to: Personnel Services, Sedgewick Building, University of Victoria, no later than May 7, 1980.

SHOP FOREMAN
Experienced engineer, machinist and or steel fabricator required for established, growing (Victoria) company. General knowledge of forestry, marine and construction industry an asset. Secure employment. Excellent remuneration for an ambitious and aggressive individual. Reply to Victoria Press Box 569

23 SKILLED TRADES

ESTIMATOR SALES PERSON required for sub contracting firm. Must be experienced in estimating and have ability to take charge. This is a newly created position and must be considered a sought after position. Reply with hand written resume stating experience and salary expected to Victoria Press Box 651.

REGISTERED NURSE
GORGE RD HOSPITAL
Vacancy exists for a permanent full-time night shift RN, 11:30pm to 7:30am, 6 on, 3 off. Qualified applicants apply to: Personnel Department, Gorge Rd Hospital, 63 Gorge Rd E, Victoria, V9A 1L2.

INSERVICE EDUCATION CO—ORDINATOR
Private hospitial requires an enthusiastic RN with a genuine interest in geriatrics to provide inservice to all departments. This is a challenging part time position with flexible hours. Apply to Victoria Press Box, 658

CON-MAC STAGES LTD REQUIRES experienced bus drivers for the summer season. Apply in person 2280 Beacon Ave, Sidney, or phone for an appointment, 656-3012

ALUMINUM SIDING, SOFFIT applicator required. Only experienced people with their own tools and equipment need apply. Full time work. Call 382-5154 for an interview. Irwin Industries.

PART TIME EXPERIENCED meat cutter, union rate. Apply Victoria Press Box, 639.

EXPERIENCED BENCH PERSON required for cabinet shop. 384-0262, 384-8739.

24 SALES PERSONS AND AGENTS

BLOCK BROS. "THE BESTSELLERS" REAL ESTATE CAREER

TRAINING PRODUCES SUCCESS
Block Bros. will train you in sound proven methods enabling you to quickly reach your desired level of success. Successful progressive salespeople

ARE NOT BORN, THEY ARE TRAINED

Call today, interviews by appointment only. (Held strictly confidential.)

CALL
"THE BESTSELLERS"
Sidney-Colwood 478-5561
Bill Wonnacott
Douglas St. 386-3231
Bob Hahn
Shelbourne 477-1841
Bob Cullum
Bernie Wilkinson

NALLEY'S CANADA LTD

RETAIL/
FOOD SERVICE
SALES OPPORTUNITY

VANC. IS/SECHELT PENINSULA/ NORTHERN BC.

You are interested in:
-creative selling of all Nalley's products to all wholesale and direct, retail and food service accounts;
-an annual salary of $20,000 to start, increasing to $22,000 by October 1, 1980;
-company car and expense account;
-company paid comprehensive employee benefits;
-living in Greater Victoria area.

We are interested in:
-a professional sales attitude backed up by a good sales record;
-experience in servicing the Vanc Is food accounts;
-working with our Northern BC broker 3-4 times a year and assisting him in the servicing of our Northern BC customers.

Looking for an opportunity to broaden your horizons??? Good!!! Then lets hear from you. Please forward resume to:
Dennis Elliott,
Nalley's Canada Ltd,
1330 East 66th Ave,
Vancouver, V5X 2W3.

A LARGE AGGRESSIVE NATIONAL chain of travel agencies is seeking an experienced, highly motivated manager for our Nanaimo location, opening August 1980. We need at least 5 years experience, with at least 2 in a management capacity.

Candidates must have a proven record of:
self motivation
assertiveness
marketing capabilities
strong human resources
administration

Compensation is based on direct parificipation in branch profitablity.

Send complete resumes to Victoria Press Box 581.

REAL ESTATE OPPORTUNITY
Modern office with good parking, needs more PROFESSIONAL SALESPEOPLE, excellent COMMISSION SPLIT, some financing available to assist in our many varied company listings. For further details call in confidence to Ken Porter 388-7868 or drop in to 23 Burnside Rd. W.

DUNSMUIR PROPERTIES LTD.

CASTLE PROPERTIES
has an opening for one or two active realtors. We offer semi private offices, many fringe benefits and a top commission split. For more information and a confidential interview, call FREDDY STARKE at 386-6164 or 595-1175.

REALTORS
Aggressive expanding company requires experienced realtors or will train exceptional licencee wanting to lower personal expenses and increase profit. Flexible terms — for confidential interview please contact LYNN HOLMES 388-6275 pager 315 LANDMARK PROPERTIES 386-6762.

CANADIAN CONSUMER SUPPLY Corporation, the leading supplier of pressure sensitive tapes in Western Canada will be interviewing for the position of regional sales respresentive. For interview call between 7:30 am and 9:30 am, May 9th, at Paul's Motor Inn, ask for Neville Abreo.

WOOLCO DRUG DEPARTMENT is currently accepting applications for full and steady part time help. Applicants must be aggressive, responsible and willing to work nights and Saturdays. Experience preferred but not a necessity. Apply in person Woolco Drug Department.

EUROPEAN SPA
Wanted for european spa, sales people with experience, must be slim, enthusiastic, likes to work in a friendly atmosphere. Salary and commission. Apply in person on Tuesday, 10-1, at 1570 Hillside. No phone.

24 SALES PERSONS AND AGENTS

ARE YOU A BUSINESSMINDED person looking for a more challenging and rewarding career? Learn how you can become financially secure with this outstanding business opportunity. No start up costs. Phone for appointment 474-2996.

SALESMAN WITH CAR REQUIRED to sell agricultural products. High percentage commission. Applicant should have an agricultural background. Island territory available. Phone 386-6216.

EARN EXTRA MONEY AT home, good pay, easy work. No experience necessary. Send for application write to CLB, 415-350 North Terminal, Nanaimo, B.C. V9S 4J7.

HOW MUCH MONEY WOULD you have to make selling cosmetics before you took a serious look? Reply: PO Box 5238, Victoria.

EXPERIENCED SALES REPRESENTATIVE required for exclusive line of cash register and office equipment. For appointment call 385-0521.

EXPERIENCED SALESPERSON required, accustomed to selling quality merchandise. Part time on-call basis. Victoria Press Box 630

WANT TO KNOW MORE about Amway? Write Box No 205, 291 Regina Ave.,Victoria, B.C.

SALES POSITION IN VICTORIA (must be over age 21). CALL 754-6241 (Nanaimo) FOR RECORDED MESSAGE.

$1,000 PER MONTH TO TRAIN with Canada's largest Life Insurance Company. Please call 382-3145.

PENNINSULA WEEKLY Newspaper requires commission sales person. Phone 656-0141.

WANTED: COMMISSION salesperson for 3 good book lines to cover Vancouver Island. 872-7325 or 856-5300.

WANTED:
Phone people for second annual magical variety show. 382-4144.

25 TEACHERS

School District 85
VANCOUVER ISLAND NORTH

INSTRUCTOR FOR HEAVY DUTY MECHANIC PRE—APPRENTICE SHIP COURSE

North Island Sec. School
Port McNeill B.C.

Two year program. Good opportunity for I.E teacher interested in developing a program closely linked to forestry and mining industry.

Qualifications:
#1 I.E. teaching certification and experience in heavy duty mechanics OR journeyman ticket in diesel mechanics.

#2 Interests in working with young people

#3 Organizational and administrative ability

#4 Interests in curriculum development

Please send information on training, background and references to:

District Superintendent of Schools; PO Box 90 Port Hardy, B.C. V0N 2P0.

Applications close May 12, 1980.

School District 30
(South Cariboo)
ELEMENTARY SCHOOL COUNSELLOR
A full-time Elementary School Counsellor is needed for Cache Creek Elementary School effective September 1, 1980. The person we are looking for must be empathetic and possess excellent public relations skills. The focus of the role must be developmental, remedial, and preventative.
Candidates for this position should have a B.C. Teacher's Certificate, a Counsellor's Diploma or degree, several years of elementary teaching experience and training in the developmental approach in counselling and teaching. The counsellor must be able to fill the functions of counselling, consulting, and co-ordinating within the school and community.
Application with full supporting documentation to:
Paul McMuldroch
District Superintendent of Schools
SCHOOL DISTRICT NO. 30
(South Cariboo)
Box 250
Ashcroft, B.C.
V0K 1A0

S.D. #63 (SAANICH)
VICTORIA, B.C.
The following teacher is required for September 1st, 1980.
FRENCH IMMERSION KINDERGARTEN
This full time position requires a teacher fluent in French and English and trained in early childhood education. Previous experience preferred. Applicants must posses, or be eligible for, a valid B.C. Certificate. Mark application "French Immersion" and send to Director of Instruction, S.D. #63 Saanich, Box 2010, Sidney, B.C. V8L 3S4. For personal interview or immediate information phone R.W. Gowing, French Programs Co-Ordinator, 652-1197.

LICENSED PRESCHOOL SUPERVISOR (PCCFLB) required for permanent part time position. Approx. 20 hours weekly. Applications in writing only please (by May 10th) to 301 Zealous Cres, Victoria, BC.

26 PART-TIME or TEMPORARY HELP

I NEED SOMEONE TO PROGRAMME and play music for weddings or dances, using my company's professional equipment. You should be familiar with all types of music and have some related experience, neatness appreciated. Applications to Victoria Press Box 540.

SPORTSMANS MOTOR INN
Part time bookkeeper, 1 day per week.
Applications available at the front desk, 1850 Douglas Street. No phone calls please.

ONE OF VICTORIA'S NEWEST and busiest restaurants is accepting applications for part time lunch service staff. Apply in person Tuesday May 6th between 2-4pm at 1250 Wharf St. No phone calls please.

PART TIME STORE DETECTIVE required for a large expanding security firm. Must be bondable and must be available some weekends and nights. Please reply to Victoria Press Box 602

BABYSITTER, OVER 25, 8:30-1:30, 5-days per week, in my home for 2½ year old, plus supervision of 3 school aged children over summer. Gorge and Colquitz. 381-6283.

EXPERIENCED LITIGATION secretary required for holiday relief period from June 1st to July 15th, 1980. Send resume to office manager: Crease & Co., P.O. Box 997, Victoria V8W 2S8.

EXPERIENCED PERSON for fishing guide to operate 26' boat on part time basis. Must know Saanich inlet waters well. Apply to Victoria Press Box, 642.

BANK OF B.C. REQUIRES AN experienced part time teller for Fridays and summer relief. Contact C. Townsend at 388-5511.

26 PART-TIME or TEMPORARY HELP

PART TIME DISHWASHER required for restaurant, daytime shift. Apply in person Yokahama Japanese Restaurant. 980 Blanshard Street

PART TIME HOUSEKEEPER and companion wanted. Small salary. Reply to Victoria Press Box 617. Phone number please.

PART TIME FIELD COLLECTION Agent required. Own transportation, bondable. Reply to Victoria Press Box 636.

PERSON FOR PART TIME help in drug store, preferably resident of Oak Bay. Victoria Press Box 644.

EXPERIENCED TELLER REQUIRED for Fridays. Please apply at Toronto Dominion Bank, 3635 Douglas St, Victoria.

WANTED: CORDOVA BAY area. Strong student, competent with powermower, to cut large lawn. 658-8101

OCCASSIONAL DAYTIME BABYSITTER (prefer mature) for 3 and 1 year old, my home, $2.25 an hour. 383-1053

BABYSITTER IN MY HOME on a temporary basis only. 478-8779.

28 EMPLOYMENT SERVICE

RESUMES
Professional resume service by the author of Prepare Your Career Resume. Robert P. Downe, 384-5659.

RESUMES THAT GET JOBS.
Professionally prepared.
Personal, confidential service.
385-6145.

PROFESSIONAL RESUMES
Realistic prices
Personal, individual attention
384-4428

30 SITUATIONS WANTED

RESIDENTIAL CARETAKING position(s) required by intelligent, responsible, experienced, middle aged couple. Canadian citizens of English origin, property maintenance, housekeeping. Gardening, care of animals. Reply to Victoria Press Box 595

ENGLISH COUPLE, RETIRED, non smokers, non drinkers, desire position with accommodation, caretaking private property, waterfront property, etc. Any location considered, Ex. Refs. 746-6901, Duncan.

JOB REQUIRED
Electrician requires full time work in the Victoria area. Background in residential, commercial and industrial, as well as experience in industrial electronics. For resume call 386-0038.

PROFESSIONAL GARDENER and handyman. Pruning, new lawn rockery, sidewalks, patios, fences, painting, what have you. Low price. Free estimates. 386-7859 or 384-0120.

EXPERIENCED RESPONSIBLE cook, housekeeper wants position. For working people or consider others if suite available. Likes country. 382-2390 after 6pm

FATHER AND SON TEAM, with trucks, tools and experience, available for gardening or home maintenance work. 381-5389 or 383-7173.

EX RCAF MEDICAL CORPSMAN seeks private part time positions. Working with handicapped and elderly persons. 383-9316

FULLY EXPERIENCED MATURE motel management team (husband, wife), desire employment. Will consider vacation relief. Bondable. 382-9011

TYPING SERVICES. UNIVERSITY, business and contract typing. Reasonable rates. Phone Debbie Perry 598-3446 eves.

DECK HAND WANTS WORK on troller. Have 2½ years experience. Available immediately. Phone Mark at 112-282-3460.

QUALIFIED CHEF, STARTING own business seeks part time work. Weekends. 384-9295, 381-1414

EXPERIENCED HOUSEKEEPER, congenial companion, mature. Seeks live-in position. Victoria Press Box 599.

SIX YEARS EXPERIENCE pipefitter, welding and plumbing wants full time employment. 721-3043

8 STUDENTS AND TWO teachers fund raising for school trip, will contract for work. Call 382-2171.

MAN 22, SEEKS ANY TYPE OF employment temprary or full time leave message room five, 385-5380.

EXPERIENCED PAINTER needs work. Interior and exterior, small plaster repairs. 592-7137

EXPERIENCED CLEANING woman looking for work in home, office or restaurant. 595-2653.

MAN WITH TRUCK WILL DO cleanup, hauling, chainsaw work, etc. Reasonable. Tony 474-1014.

HAULING, HOUSEHOLD cleanups and window cleaning, at reasonable rates. Call after 6pm, 479-0880

RELIABLE MATURE LADY would like work as housekeeper/companion. Please write Victoria Press Box 655.

SAVE NOW! INTERIOR, EXTERIOR painting done to your satisfaction. Reasonable, reliable. 479-3250. Norm.

RELIABLE UNIVERSITY woman will do indoor/outdoor cleanup. Shelbourne Plaza area. 477-3939.

YOUNG MAN, 30, SEEKING trade apprenticeship, have transportation, 595-7442.

JOURNEYMAN STONE mason for hire. Call Gary at 383-2304.

HONEST RELIABLE EXPERIENCED resort manager available. 592-7449.

CEMENT FINISHERS AND lathers require work. 386-1006, 388-5484.

GARDENS, LAWNS $5 PER hour, your tools. 386-6275 evenings.

TEENAGER WILL BABYSIT evenings, $1/hour. Woolco area. 386-0038.

EXPERIENCED HOUSE-cleaning, 5 hours/ week, $4.50/ hour. 386-4150

RENT—A—KID
Help with odd jobs, 387-5506

33 BANDS, MUSICIANS AND ORCHESTRAS

NEW BAND, EXPERIENCED and dedicated, needs bass player with strong vocal ability. 721-3666 after 7 pm

EXPERIENCED BASSIST AND drummer to travel with good pay in country rock band. 642-4294.

GUITARIST LOOKING FOR R & R band. Experienced. 652-2805.

34 PRE-RECORDED MUSIC

ASHLEY SOUND
EXCELLENT Sound System, FANTASTIC Light Show.
Many dance packages, example Wedding Package $100. We guarantee your party is a success. 383-6866 after 5pm.

PAPA BEAR
PRODUCTIONS 385-2832
—LIVE or RECORD MUSIC
—CATERING SERVICES
—BARTENDER SERVICES

SPINKY'S
Priced to Fit Your Budget.
BAR SERVICE available.
656-1652

"STUBBIES" RECORDED Music. Weddings a specialty. Phone 652-2783.

34 PRE-RECORDED MUSIC

CJR CANNED MUSIC.
598-4717.

36 BUSINESS SERVICES AND DIRECTORY

Accounting

CHARTERED ACCOUNTANT, available for bookkeeping, write up work, financial statement preparation. From personal residence. Murray Ellis, 385-1011.

ACCOUNTING, BOOKKEEPING, financial statements, etc. Mr. McPherson 479-4541 or 388-4413.

Appliance Repairs

THE BLUE ARMY
385-7755

Appraisals

REAL ESTATE APPRAISALS
D. M. MacKillop, F.R.I.
R.I.(B.C.)
Island Homes Realty Ltd.
386-7545

Auto Glass

BOSSOM GLASS CO. LTD.

"Serving Victorians for 17 Yrs."
WINDSHIELDS
Open Sat. 9:30-1:30
382-3031 382-0222

Babysitting

I WOULD LIKE TO SHARE MY toys and fenced yard with a playmate. My mummy will take good care of you full and part time, some evenings also. My home. 385-1804

LICENCED, MATURE, LOVING, lunches, fenced yard, K-Mart/Shelbourne, single days or full time. Registered HR. 7:30-5:30. 477-6044

21 YEAR OLD FEMALE enjoys children, will babysit days, my home, Vic West area. Call Alanna 385-2529, 382-8849.

EXCELLENT CHILD CARE; lovely surroundings; regular, weekends, occasional days, evenings. 479-0496.

WITH GOOD REFERENCES, would like steady babysitting job in Langford area only. 474-2049 7-8am or 7-9 pm, ask for Julie.

WILL BABYSIT IN MY HOME, Monday-Friday, Town & Country area. 386-9397.

MOTHER WITH 2 YEAR OLD child will babysit, my home. 383-1737.

WILL BABYSIT, MY HOME, babies only. Lakehill area. 479-9519

BUTTONS & BOWS DAYCARE Center, 312 Benhomer. 478-1314.

WILL BABYSIT IN MY HOME. 383-1128

WILL BABYSIT MY HOME, full time, Vic West. 384-5294.

Bookkeeping

BOOKEEPING AND PAYROLL services for small and large businesses from my home. 386-7403

PART TIME BOOKKEEPING, my home or your office. Reasonable and responsible. 382-7596

Brick Layers

ANY KIND OF BRICK OR block work. Quality workmanship guaranteed. 478-1108 after 5.

Cabinet Making

KITCHEN CABINETS, BATHROOM vanities, counter tops, all custom built or refacing old cabinets with new modern designs with low price. For free estimate 479-7245.

SAVE UP TO 50% ON YOUR new kitchen cabinets by refacing your existing cabinets with your choice of wood or durable plastic laminates. Free estimates. 656-2905.

Carpenters

RENOVATING?
Want some ideas! Kitchens, bathrooms and rec rooms my specialty, for a free estimate call Terry, 479-9573.

F. J. CONSTRUCTION. ALL sorts of carpenter work, additions, alterations, finishing, framing, etc. Private and commercial. Free estimates. Call Fred Jorgensen, 642-3075.

CARPENTRY, ALL PHASES. We care and guarantee. No job too small. Sundecks and repairs. Doors and stairs my specialty. Free estimates. 384-6640, 5pm-6pm., Monday to Friday.

CARPENTRY FINISHING crew available, residential and commercial, hourly or contract. Free estimates. Fair rates. 478-5075.

TWO MEN
Experienced in all phases of carpentry. Hourly or by contract. Glenn 383-5357

IF YOU ARE TIRED OF MEDIOCURE workmanship, call Bob Innes, 598-2795 evenings. Small jobs, renovations or repairs.

NEED DOORS AND STAIRS new or replaced? Work guaranteed, built to last. 384-6640, 5pm-6pm, Monday to Friday.

FINISHING CARPENTRY, basements, sundecks, siding. Free estimates. Reasonable. Terry 652-4572

SUNDECKS, CARPORTS, rumpus rooms, general repairs, free estimates, reasonable. 477-8543.

RENO'S CONSTRUCTION
Specializing in renovations, alterations, arborite. All jobs guaranteed. 478-1240.

PERMA CONST. LTD.
FREE ESTIMATES, 384-2323

NEW CONSTRUCTION OR renovations, planning, drawing, layout and work. 656-4947.

HOUSE OR SHOP RENOVATIONS by tradesman, call Bob or Willie, 385-1465

FINISHING CARPENTER, fully experienced. 479-0584 after 6

ENGLISH CARPENTER needs jobs. Will work for less. 658-5505.

FRAMING CREW AVAILABLE. Call Kase 652-3433.

Carpet Cleaning

REGIONAL CARPET CLEANING, steam cleaning. Living room, dining room, hall, $45. 478-8518

PHIL'S CARPET CLEANING, steam cleaning carpets, chesterfields, chairs. 474-1808.

Carpets and Linoleum

BEAVER HOME CENTRE
1580 Hillside 595-1225

Victoria's Ozite
Artifical Turf Centre
Grade A lawn turf, $5.99 sq.yd.
Grade A Summer Sequence with
3-year warranty, $7.49 sq.yd.
6' and 12' widths
Ozite all-weather adhesive in stock. Also, floor tiles and linos, broadlooms, kitchen and rec room prints.

36 BUSINESS SERVICES AND DIRECTORY

HOURIGANS
CARPETS AND LINOS LTD.
FLOOR COVERING SPECIALISTS
715 PANDORA AVE. 386-2401

VICTORIAN, 18 YEARS EXPERIENCE, cheap for cash, little jobs or whole house. Free phone estimates, some installations within 24 hrs if necessary. Phone 384-4252 anytime.

Carpets and Linoleum

CARPETS AND LINO INSTALLED, reasonable rates, free estimates, workmanship guaranteed. 383-6791.

CUSHION FLOORING, 12 COLOURS and patterns, supplied and installed, contractor selling extra stock. 479-5966.

CARPET AND LINO. WE LAY the best and fix the rest. 479-0782.

CARPETS, VINYLS AND tiles installed, price negotiable with 1 year guarantee. 479-8597.

Cement

G AND R CONCRETE FINISHERS, all type of concrete work. No job too small. Phone 383-8985 after 4.

CEMENT WORK
381-1361

Ceramic Tiling

CUSTOM CERAMIC TILING, free estimates. All work guaranteed. 656-5494.

CERAMIC TILING, TOP QUALITY work, low reasonable rates. 595-5884.

Chimney Service

BLACKSTACK CHIMNEY Sweep. Insured tradesmen. Brick chimney repairs. Member of Blue Army, B.B.B. 384-7811, 9 a.m.-9 p.m.

ESQUIMALT CHIMNEY Sweeping, 6 days a week, full service. 385-6994

Cleanup Service

NO CASH NEEDED
Attics, basements, yards. Any kind of junk hauled away. Also buy & sell anything of value. Bob's, 386-2451 or 478-8789

GORDONS SERVICE
Household repairs, cleanup, yards, basements, hauling, delivery. Evenings 478-8251

CLEAN-UP YARDS, COMPOSTS and basements, prompt service, reasonable rates. 478-4943.

CLEANUPS, YARDS AND basements. Hauling and chainsaw work. Free estimates. 7 days. 385-7471, 388-7607.

REASONABLE CLEANUP. Yards, basements, etc. also hauling, free estimates. 479-5823, 656-5671.

HAULING AND CLEANUPS. Basement, yard, compost. Free estimates. Eugene's, 383-3528.

CLEANUPS, BASEMENTS, attics, yards, composts, and junk hauling. 658-5406.

LOOKING FOR A DEAL? OUR ¾-ton truck takes most loads for only $13.50. 383-0805.

BOB'S
Cleanup services, gardening etc. 382-4493, 595-3928 evenings.

CLEANUP MAN AND EMPTY truck looking for work, reasonable. 385-7965.

GENERAL CLEANUP Yards, etc. Chainsaw work. ¾ ton truck. Call 477-4816.

HAVE TRUCK WILL HAUL miscellaneous garbage and etc. 381-0867.

CLEANUP, HAULING, lawns, chain saw, stone work etc. Reasonable rates. 477-6379

FOR CAREFUL LIGHT HAULAGE, home windows and yard cleanup, call Nick 478-9119.

FATHER AND SON WITH VAN, delivery, cleanups, etc. 386-9500.

Contractors

STEVE BUTLER CONST. LTD.
Commercial-residential, renovations and design. 652-1440, 652-4346 evenings.

WHEATON CONSTRUCTION LTD.
General Contractors
Building Consultants
385-5702

THINKING OF BUILDING YOUR DREAM HOME?
Let us show you how to do it and save thousands of dollars. Call Jim Hamilton at 474-2852
Construction Management Consultants Ltd.

FARMER CONSTRUCTION
Design — Renovations
388-5121

BUILDING YOUR OWN house?? Need help? Call Pat and Dale. Experienced, knowledgeable, friendly, satisfaction guaranteed. Give us a call. After 5, 478-4881, Pat or 478-0195, Dale.

QUALITY WORK AT REASONABLE prices, 30 years, most types residential and commercial construction. Plans, estimates, references. Jack Glover 656-3745.

MARVET CONSTRUCTION Ltd. New construction or renovations and alterations, with estimate. Commercial or residential. 479-8061.

T.&C. BUILDERS LTD.
Framing
385-5293 385-8587

SMITH CONTRACT JOBBING Ltd. Cabinets, painting, renovations and general repairs. 477-1545.

COMPLETE HOME CONSTRUCTION and repair service. Imaginative design assistance and estimates. 477-0616.

FOR YOUR RENOVATION needs call 474-1431 after 5pm. References available.

DON'T BUY - RENOVATE. One man. All trades. 478-1560 evenings.

QUALITY LOG CONSTRUCTION at affordable prices. For free estimates call 652-2027

RUSSELL'S CONTRACTING. You name it, I do it. 381-0169 after 5.

Drafting

ARCHITECTURAL, STRUCTURAL drawings, quantity takeoff and estimates prepared, 19 years experience, hourly-contract. 721-5047.

Draperies

HOURIGAN'S
Floor Covering Specialists
CUSTOM DRAPERIES
—Bedspreads—
PROMPT IN-HOME SERVICE
715 PANDORA AVE. 386-2401

DRAPES, SLIPCOVERS, BEDSPREADS, camper cushions, boat cushions. Workmanship guaranteed. Reasonable. 385-0846.

36 BUSINESS SERVICES AND DIRECTORY

Draperies

SHEER DELIGHT DRAperies Ltd. Complete drapery services, residential and commercial. 477-1314.

Dressmaking

CHINESE SILK BLOUSES
Custom made, designed especially for you. $45. 384-5482.

ERZSI DRESSMAKING BOUtique now open, professional dressmaking, designing and alterations. Call 382-5712 9:30am.-5:30pm. Mon.-Sat.

Dressmaking

GISELE'S CUSTOM DRESSmaking. Design, alteration, restyling. All work guaranteed. Monday-Friday, 8-5pm. Saturday by appointment. 386-4434

UPDATE YOUR SLACKS, have them tapered. Alterations, repairs, professionally. 382-6367.

Drywall

BOARDING, TAPING AND other decorating specialities. Free estimate. Workmanship guaranteed. 385-4725.

"SPRAYMAN"
Specializing in all types of texture ceilings and walls satisfaction guaranteed. 652-3601.

DRYWALL APPLICATION, taping, textured ceilings and basement framing. 382-4295

TAPING, TEXTURE, immediate, inexpensive. 477-1518 evenings.

Electrical Contractors

RG HELLER ELECTRIC
Resident, commercial, small industrial. Old home rewiring. Very reasonable rates. 478-4032, if no answer 385-5335.

OLDER HOMES REWIRED—No down pymt. We finance at bank rates with approved credit.
EDDY'S ELECTRIC—385-7666

Construction or Service Elect. Free estimates. Call Henry
384-3323 (24hrs)

DO YOU HAVE SMALL ELECtrical wiring jobs? No one is interested? Please call evenings, 652-5809.

ALDERLEY ELECTRIC
Small hookups to large wiring jobs. Done promptly at reasonable rates. 658-5373.

LICENSED ELECTRICIAN will do new wiring, rewiring, hot water tanks installed. 479-9765.

JOHN THE HANDYMAN, journeyman, electrican. 382-8728.

SMALL WIRING JOBS, SERvice calls, at prices you can afford. 656-5294.

ELECTRICIAN, FREE ESTImates. Call Bernie 386-1094.

Excavating

MANSELL BOBCAT SERVICE. Weekend specialists. Call 478-9458, 478-2570, for leveling, backfilling, septic fields, post holes, sand, gravel or topsoil supplied, spread, leveled. Basements dug, landscaping and rockwork.

ROBERTSON'S EXCAVATING Track machine with backhoe. Roads, basements, backfilling. 595-8530.

BRENTWOOD BOBCAT SERvice and yard cleanup. Reasonable rates. 652-3519, 652-9957

Fencing

MILLER'S FENCE AND GATE, supply and/or install chain link fences, residential, industrial, tennis courts, dog runs and repairs. Free estimates. 656-7529.

L&C CONTRACTORS AND ASsociates. Expert fencing, renovations, patios, sundecks, drain tiles. Reasonable. Call anytime 721-3682

CEDAR FENCING PACKages, various grades, patterns and lengths available. Hidden Valley Sawmills. Open Saturday and Sunday. 112-743-2830

ISLAND CHAIN LINK
Fencing in wire or wood
Small jobs a specialty
477-0332.

EUROPEAN CRAFTSMAN, all types of fencing and repairs. Guaranteed work. Gordon Head, 721-3759.

GOOD USED LUMBER, 4"x5"x10' long, good for fence posts. 112-748-1191

Flooring and Sanding

M & M FLOOR
COMPLETE FLOOR CENTRE
Hardwood, Carpets and Linos
532 William St., 384-0343
Nights: Al, 386-3078
Mike, 652-4308

Furniture Refinishing

ANTIQUE RESTORATION and reproduction, highest quality craftsmanship. Dove West 388-5517

REFINISHING EXPERTLY and promptly done. Colour matching, free estimates. After 5, 479-7682

Gardening

FREE ESTIMATES. LAWN maintenance, yard cleaning, rototilling, sod removal, rotovating, power raking, compost removal, chain sawing, hauling. No job too big; no job too small. Commercial or residential. 385-5620.

COMPLETE GARDEN, YARD and lawn maintenance. Residential and commercial. Roses, ornamental shrubs and hedges pruned, power raking. Free estimates. Reasonable rates. 388-4678.

QUALITY LANDSCAPING Ltd. Pruning, gardening, maintenance and cleanup. New lawn preparation, power raking, aerlating, stone work. Monthly rates. Reasonable prices. free estmates. 478-5114, 478-4216.

SPRING CLEANUP
Pruning, trimming hedges, commercial and residencial lawn and garden maintenance, new lawn preparation. Free estimates. Arbutus Landscaping, Rick. 479-2307.

MAKE YOUR NEIGHBOURS envious. For the greenest lawns and the best gardens, call for a treatment of GOOD EARTH MULTI MINERAL TRACE ELEMENTS. For an analysis and estimate call 386-6216.

HARVEY'S LANDSCAPING
Experienced chinese gardener. New lawn. Pruning, certified spraying, power raking, aerating, garden design. All phases. 479-7078, 384-8621.

ROTOTILLING
Rotovating, brush cutting, rototilling, spring cleanups, power raking. Days, 384-0125. Nights, 478-8690.

RAMSAY'S ROTOTILLING, 16½ horsepower tiller, garden small or large. Guaranteed deeply tilled. Enters 32" gate. Last year's prices. 598-6541.

DUTCH LANDSCAPING
Professional pruning of fruit trees, ornamentals, trimming hedges, cleanups, new lawns, etc. Free estimates. 478-1023.

A&C LANDSCAPING, GARden maintenance, year round service. Residential and commercial. No job too small. Free estimates. 384-1848.

36 BUSINESS SERVICES AND DIRECTORY

Gardening

DAVES ROTOTILLING SERvice. 384-2262 after 6pm. 12 hp tractor and rear mount tiller 48" wide.

SAVE ON YOUR SPRING GARdening of all kinds. Fast superior service. Seniors discount. 385-6989.

ED'S TRACTOR SERVICE. Rotovating, levelling, vegetable gardens and yards. 479-2204. Complete Landscaping 478-1023.

LAWNS CUT
On a regular basis. Monthly rates. Free estimates. 383-7859, 383-4879.

SPECIALIZING IN TALL grass, lawn cutting, and compost removal. 386-2885 or 478-2483.

CREATIVE LANDSCAPING
Dutch horticultural background. 477-7882.

FRUIT TREES, ORNAMENtals pruned, certified sprayer, 15 yrs. experience. 383-8363.

HAULING AND ROTOTILLing. Reasonable rates. 388-7737 or 385-6297.

LIGHT GARDENING, MOWing, pruning, trimming, cleanup. Call 477-4816.

ROTOTILLING THE WISE way. Reasonable. 383-3036, 382-1634.

GARDEN ROTOTILLING, NO job too large or too small. 642-5970

WILL ROTOTILL GARDENS, fast, reliable service. Reasonable rates. 479-6664 after 5pm.

ROTOTILLING
Quality work at reasonable rates, 479-4455.

FOR ALL ROTOTILLING work and light hauling, satisfaction guaranteed. 479-7693

LAWN MAINTENANCE, EDGing, general cleanup, gutters, reasonable prices. 384-0944

GARDEN AND LAWN MAINtainence, reasonable. Ask for Eric, evenings, 384-9037.

DON'S TRACTOR SERVICE.
Rotovating & level. 477-3913.

LAWN MAINTENANCE weekly or otherwise. 386-0661.

GARDENING AT FAIR price.
388-4752.

ROTOTILLING DONE REAsonably. 382-1634.

Glass and Glazing

MAYFAIR GLASS
384-8721
SPECIALTY GLASS AND GLAZING
790 SPRUCE ST.

HARRY 477-6534
Residential, picture, auto glass, plate shelves, table tops.

Gutter Cleaning and Repairs

5" CONTINUOUS GUTTERS, special contractor rates. Old wooden gutters renewed. Irwin Industries, 382-5154. Free est.

Handymen

KAN—DU FAMILY MAN WITH 1 ton truck, hauling, moving, general repairs, construction, firewood. Let Kan-du work for you. 386-2695

WE CAN PAINT, REPAIR, clean, landscape and haul with our one ton truck. Work guaranteed. Phone between 5-7PM, 382-8858

HANDYMAN WITH TRUCK will do any type of work: Plumbing, Electrical, Carpentry, Painting, Moving, etc. Reasonable rates. 385-4554.

HANDYMAN WITH PICKUP, carpentry, renovations, painting, hauling, etc. 478-3150 or 385-2425.

TWO HANDY WOMEN WILL do painting, garden work, cleanups, etc. 381-0192 between 5-7.

Hauling

HAULING: TOP SOIL, SAND, manure, wood, garbage, etc. Eugene 383-3528.

DEPENDABLE PICKUP AND deliveries, reasonable rates. 727-2118.

WILL CLEAN AND HAUL, etc. Very reasonable. Tony, 474-1014.

¾ TON TRUCK AVAILABLE for hauling. Call 477-4816.

HAVE TRUCK, WILL DO ALmost anything. Ryan 384-0154.

Home Improvements

SOMERSBY
Manufacturers of custom millwork, vanities, cabinets, wood windows, frames, doors, including French doors and windows and pocket door frames. K.D. fir, hemlock finished lumber and mouldings, sanding and resawing. Weekdays 7:30-5:00
Cr. Hillside and Bridge 388-6645

THE BLUE ARMY
ONE CALL DOES IT ALL
385-7755

MATURE, RESPONSIBLE. Reasonable. References. 478-0507 after 5 pm.

Interior Design

FURNISHING your new home?
or
REMODELLING your present?
STANDARD Furniture's professional design staff is ready to help. Call 382-5111 for an appointment.

Insulation

SAVE MORE IN FUEL COSTS Than you spend on a B.C. Hydro low interest insulation loan. Free $500 government grant for houses built prior to 1961. GR. Stewart Home Improvements Ltd. Call anytime 479-7086.

Janitor Service

THE BLUE ARMY
ONE CALL DOES IT ALL
385-7755

Landscaping

DUTCH LANDSCAPING LTD. Professional Services in new lawn preparations, designing, layouts, planting, low maintenance gardens, rock walls, etc. Fully guaranteed. Free estimates. 478-1023.
For tractor service call 479-2204.

NATURAL GARDENING AND Landscaping are the ones to call for complete landscape and stonework service. Reasonable rates. 479-0055 after 7pm

CREATIVE LANDSCAPING
Designing and redesigning. Artistic layouts. Free estimates. Dutch Horticultural background. 477-7882.

PORTUGESE LANDSCAPING. Stone work, rock walls, fireplaces, and landscaping. Free estimates. Reasonable prices. Jose Viveiros 386-6665.

Ewen Landscaping
658-8109

PETE'S LANDSCAPING. Lawns, trimmings, weeding, cleanups. Odd jobs. 382-9416

36 BUSINESS SERVICES AND DIRECTORY

Lawnmower Service

ABC ELECTRIC LTD.
831 YATES ST. 382-7221
Electrical lawnmower repairs, all makes. Free pickup & delivery Victoria area.

Lawn Service

MAKE YOUR NEIGHBOURS envious. For the greenest lawns and the best gardens, call for a treatment of GOOD EARTH MULTI MINERAL TRACE ELEMENTS. For an analysis and estimate call 386-6216.

Masonry

YOU'LL BE MORE THAN SAtisfied with the superb workmanship of VICTORIA STONEWORKS LTD. Each job—chimneys, bricks, blocks or rock work—is skillfully crafted. Call Armando Furtado at 474-1341.

Masonry

MARSHALL MASONRY. Brick, block or stone. Fireplaces, veneers, barbecues, patio improvements. Guaranteed at reasonable rates. After 4:30 592-5582.

ALL TYPES OF MASONRY, stone facings, retaining walls, chimneys, brick facings and slate work. Call anytime 381-1462

SCOTIA LANDSCAPING
Fireplaces, rock walls, face, patio slate. 385-4874, after 4:30 385-9195.

HOLLANDIA MASONRY, house facings, chimneys, fireplaces, blocks and repairs. 383-7649.

ALL TYPES OF MASONRY work. Call 388-6895 after 5pm.

Miscellaneous Service

PACKING AND CRATING SPEcialists. Fine arts, antiques, valueable objects. 381-2321.

Sawyer Sharpen Scissors
840 Fort St. 388-6228

EXCELLENT SHOE REPAIR
Reg. 485 BURNSIDE E. 386-3222

Moving

MOVING???
C&M Cartage. Large or small moves. Very low rates. Phone 595-4376 days Monday-Friday, or 656-3651, after 4 pm.

ACCEL MOVERS. EFFIciency at a lower price. Also, pensioner rates. For estimates call 381-0987, 382-9660.

FRANK'S MOVING. FREE Estimates. Experienced in moving, deliveries and pianos. Insured. 382-5275.

M.B.N. CARTAGE
$20 per hour for 2 men and 3 ton truck with 20' box. Insured. 595-3226

MOVES AND DELIVERIES. Experienced, efficient, insured. Eugene's, 383-3528.

Painters and Decorators

COLLEGE PRO PAINTERS
2 yr. guarantee. Established '71. Free est. (24 hrs) 385-1334.

GARRETT PAINTING, PAperhanging, interior and exterior, fast and friendly service. For free estimate please call Charles Garrett 478-0992.

COMPLETE OR PARTIAL housepainting with airless spray or brush. Experienced and neat. Free estimates. 382-2856 7pm-10pm

UNIVERSITY STUDENTS
Will do top quality interior and exterior painting. Free estimates. Reasonable rates. 386-5301 or 381-1226.

WHY PAINT? I CAN CLEAN your building exterior, like new for less than 1/5 the cost of painting. Ask for a free estimate 381-0019.

EXPERIENCED PAINTER needs work. Interior and exterior, small plaster repairs. 592-7137.

INTERIOR/EXTERIOR painting. Free estimates. Reasonable rates. References. Ian Downie 479-0146.

PAINTING AND DECORATing 18 years experience. Free estimate. Guaranteed work. 598-8240.

YOU PROVIDE THE PAINT and wallpaper, I'll do the work. Satisfaction guaranteed, reasonable. 658-5505.

OLD AGE PENSIONERS PREferred. Residential painting. Yellow pages of Garth Glover Painting, 385-6422.

ARTS PAINTING AND DEcorating. Experienced and reasonable. 386-9500.

INTERIOR-EXTERIOR EXcellent job guaranteed. Free estimates. Phone 384-3340.

PAINTING, NO JOB TOO small, interior and exterior. Contact Steve 382-6566.

SPRING SPECIAL. LOW prices. For quick and clean jobs. Call Your's, Douglas 388-9696.

MERINO PAINTING AND DEcorating. Professional workmanship guaranteed. 384-6104.

OLD COUNTRY PAINTER. Own equipment. $8 an hour. Call Scotty, 595-7286

EXPERIENCED PAINTER needs work, inside and out. Little plaster repairs. 381-6274.

JOURNEYMAN PAINTER, has own equipment, will work by hour or contract. 478-3167.

EXPERT EXTERIOR HOUSE painting at reasonable rates. 386-0943 or 592-1340.

Photographers

WEDDINGS
Very reasonable. Call after 6, 479-6262.

Plasterers

STEVE STUNDON LATHING Industries Ltd. Specializing in older homes, interior and exterior plaster and stucco, also insulation guaranteed 100% coverage. Call for free estimate 382-8834

LET TONY DO IT. FRIEDRICH plastering and stucco. Patching specialists, older home stuccoed, pebble dash, resurfaced. Styro stucco. Guaranteed clean quality work. 656-2064.

PLASTERING AND STUCCOing, also small jobs in patching and lathing. Ask for Jim. Evening calls welcome. 478-1118, Jimy's Plastering & Stucco.

STUCCO
New and older homes stuccoed. Quality work. Brook Plastering, 478-8775

STAN OLSON
383-0897

COLEMAN PLASTERING
Quality lath and stucco.
478-9976.

PLASTERING, STUCCO, REpairs, reasonable, 479-4779.

Plumbing and Heating

NEW FIRM
Renovations, new construction, discounts. Law and Son Plumbing Service Ltd. 658-8112. After hours 658-8163

PLUMBING. LARGE OR small jobs, repairs and remodelling. $15 per hour. Old age pensioners $12.50 per hour. 384-5770

36 BUSINESS SERVICES AND DIRECTORY

Plumbing and Heating

LOW COST PLUMBING REpairs, excellent workmanship. Days: 383-0149; evenings and weekends: 386-6553.

DAVIDS PLUMBING
Hot water tanks, plumbing repairs, drain cleaning. 386-8881.

D & S PLUMBING SERVICE, alterations and repairs. Reasonable. 478-0963.

REPAIRS AND RENOVAtions, 20 years experience. Low rates. 24 hour service. 652-5813.

REASONABLE RATE PLUMBer, 24 hour service. Free estimates, 477-5742.

NEW CONSTRUCTION, RENovations. Free estimates. Cash discounts. 388-7672.

GOOD PLUMBING AT GOOD Rates. Jim Miller, 386-2747.

BUDGET HOME SERVICES
Plumbing $20 per hour. 595-6033.

Printing & Typesetting

ATS Typesetting Services
Quality typesetting and paste-up service. Fast turn around at competitive prices.
812 Cormorant St. 385-2076

Refrigeration and Air Conditioning

THE BLUE ARMY
One call does it all. 385-7755.

BURNETT REFRIGERATION. Fridges and freezers serviced in your home. 382-4134 (24 hrs)

Roofing and Siding

DON'T PUT OFF THOSE leaks any longer, call Blue Diamond Roofing for free estimate. Doug, 595-7722 or 595-4219.

210 LB. INTERLOCK SHINGles, supplied and installed from 50¢ a square foot, complete. Heslop Brothers Roofing, 479-5893

PARKER JOHNSTON LTD.
1855 BLANSHARD. 382-9181
"Roofing Victoria Since 1935"

TAR AND GRAVEL ROOFING and re-roofing. Phone Central Sheet Metal, 478-1814.

CEDAR SHAKES, SHINGLES and Duriod. Free estimates. Guarnt'd. 595-2579.

Saw Sharpening

386-1122 CANDU SERVICE CENTRE
2825 Bridge St. INSTANT SAW EXCHANGE

Sundecks

duradek™
Vinyl sundeck floor covering for new and old decks. Free estimates. 478-0641.

Tailors

LEATHERWEAR ALTERAtions, repairs, remodelling, cleaning and dyeing. Eiley's Leather Fashions. 738 Johnston, 383-7834

OAK BAY TAILORS
Tailoring, alterations, ladies and mens quality leather alterations. 1826 Oak Bay, 598-4131.

BRITISH CUSTOM TAILORS
1311 BLANSHARD 383-2632

Tree Service

TREE EXTERMINATOR
Topping, falling and removable. Reasonable rates. Fully insured. 479-7474.

FRUIT TREES, ORNAMENtals pruned, certified sprayer, large or small. 383-8363.

KEN'S TREE SERVICE. Fully insured. Personalized service. After 5 382-5310.

TONYS TREE SERVICE, trees removed, pruned, etc. Reasonable. 474-1014

WALKERS TREE SERVICE
Topping & falling, insured. 478-9346.

Upholstery

ACE UPHOLSTERY
381-1321
Quality workmanship. European craftsman. Free estimates.

MORGANS FABRICS
598-4011

Window Cleaners

BOB'S JANITORIAL SERVICE Get a head start on spring: have your windows cleaned professionally. Call now, free estimates. 386-2451.

SEE THE LIGHT WITH SPARkle Bright Window Cleaners. Free estimates, reasonable rates. 385-5351, 477-3289.

ERIC'S WINDOW CLEANING service. Satisfaction assured. Reasonable rates. Bonded. 598-6203.

JACK'S WINDOW CLEANING, residential and commercial, free estimates. Call 383-3481.

38 TRAVEL

MAUI—BEACH FRONT
DELUXE 2 BEDROOM, FULLY FURNISHED CONDOMINIUM PLENTY OF RECREATION AND MILES OF SANDY BEACH. WEEKLY AND MONTHLY RATES. AVAILABLE APRIL. BOOK EARLY. 383-4124.

FUN IN THE SUN
Renting condos and cars at low off season rates. Various locations in West Maui. Phone Iolani Holdings Ltd. 382-6042 or 388-7369.

Kaanapali Beach
MAUI-PAPAKEA
1-bedroom condominiums, fully furnished on beach — summer rates start May 1. 479-7117.

MAUI
Deluxe 2 bedroom fully furnished condominium available. Located on a safe sandy beach.
OK Trucking Co Ltd 386-3414

DELUXE 2 BR., 2 BATH CONdominium on sunniest beach in Maui. Good bookings still available. $250. a week. 477-3039, 383-9512

POIPU KAUAI: LARGE, DEluxe waterfront condo. Exceptional rates, May-September. Some winter dates still available. 478-9845.

MAALAEA BAY, MAUI. Ocean front, 2 bedrooms, 2 bath condo. Fully furnished. Bookings available. 477-4963.

KIHEI, MAUI. NEW SPACIOUS 1-bedroom condominium, tennis, pools, beach front, near golf. 477-7347.

MAUI 1 BEDROOM CONDOminium on beach. Pool, jacuzzi, sauna. 478-3504.

ENJOY SUNNY MAUI NOW, call 658-8880 for beachfront condominium reservations.

WAIKIKI, 1-BEDROOM CONdominium, fantastic view. Call after 4, 592-4659.

KIHEI MAUI, DELUXE 1 BEDroom condominium, sandy beach, tennis and pool. 652-2030

39 PERSONALS

Watchdog Richards Report #168. Congratulations to Hubert Beyer regarding his Civic Scene column in last Saturday's Colonist page 5 referring to the proposed selling of time-share units on Sea Terrace next to the park in Victoria West. Also it appears that one alderman from Oak Bay is on the right track by stating he is not in favour of this type of housing which would become a part of a hotel complex and the five units could be owned by 60 different owners. Your City's Watchdog objected first to this housing project some time ago. Seen-in-Passing: Howard Taylor at the Victoria Public Savings Credit Union meeting with his fiance Phylis Furmston—City's Watchdog meeting an old acquaintance Moe Hutchinson. For further information regarding Municipal matters, please continue to phone 383-6259, Your City's Watchdog, C. Joe Richards or write PO Box 154. Postscript: Please support the Salvation Army Red Shield Appeal annual fund raising drive.

"NOTICE TO CARL JOE AND MARY BEATRICE CHARLIE, parents of CARL BENJAMIN JOE, born 16/04/78 take Notice that on Tuesday 13/05/80 at 9:30 a.m. in the Provincial Court of British Columbia, Family Division holden at 4110-6th Avenue, Port Alberni, B.C., the Superintendent of Child Welfare will be making an application for Temporary Wardship of your child Carl Benjamin Joe. For further information please contact Ministry of Human Resources, 4653 Margaret St., Port Alberni, B.C."

THERE MUST BE MANY very lovely, lonely, hesitant ladies out there who long for affection and who are unsatisfied. I only desire one for an intimate, lasting, meaningful daytime personal relationship. I am a clean living, intelligent, considerate and mature middle-aged gentleman. Please don't be shy, answer this ad. Discretion positively assured. Victoria Press Box 640.

CANADIAN GENT, 55, NONdrinker, 6 ft, considered personable and presentable. Loves dancing, walking, talking and the good things in life. No means. Would like to meet widow or divorcee, 45-60, who also loves the good things in life and has means. She must have good disposition and a positive outlook on life. Object matrimony. Victoria Press Box 583.

WELL ESTABLISHED PROfessional man, youthful 40, attractive, educated, seeks to meet sensitive, friendly lady. This is not an invitation to swing, but a sincere attempt to begin a relationship of sharing. While I enjoy a good time, I also enjoy participation in the finer things such as art, religion and music. Strictly confidential. Photo Please. Victoria Press Box 635.

FASCINATING, HANDSOME, slightly selfish young man, 26, desires to be kept by older woman during completion of masters degree. Consider yourself a patron of the arts. Unfortunately I am not tax deductable. Reply to Victoria Press Box 634

SINCERELY ON THE LOOKout for amiable female companion, thirtyish to fortyish to attend baseball games, long walks, theatre etc. Pleasant companionship urgently required by long Victorian resident, early forties. Victoria Press Box 578.

WIDOW WOULD LIKE TO meet a sincere, kind, lonely gentleman widower or divorced, 57-65 years, who likes comfortable home living, gardening, occasional outings and togetherness. Object matrimony only. Victoria Press Box 648.

SINGLE GENTLEMAN 50, would like to meet a lady who enjoys music, good food, quiet evenings, the outdoors, for companionship and outings. Stictly confidential. Victoria Press Box 650

A WIDOW WHO LIKES travelling, country living, bowling, sailing, interested in meeting born again Christian gentleman in 60's with car. Please enclose photo. Reply to Victoria Press Box 656

WIDOW, EARLY 50'S, LOOKing for male companionship. Very active and in good health. Willing to try new things and travel. Reply to Victoria Press Box 649

OVERWHELMED, CONfused, uptight, depressed? We are concerned about your concerns. Why not call NEED 386-6323 now.

GENT, 38 WISHES TO MEET unattached lady in Duncan for companionship and outings. Recent picture appreciated. Victoria Press Box 629

LONELY, DISTRESSED, DIScouraged? For assurance-encouragement, Dial A Prayer. 595-3635.

TROUBLED BY SOMEONE'S drinking, the Al-Anon Family Groups can help you. 382-0744 or PO Box 654, Victoria, V8W 2P3.

LADY, 43, NEW IN TOWN would like to meet gentleman 45-60, for companionship and outings. Victoria Press Box 598.

PREGNANCY AND BIRTH control counselling. Victoria Birth Control Clinic. For appointment phone 385-3351.

FOR PETITION AGAINST bridge from Mainland, send stamped addressed envelope to Victoria Press Box 604.

SLIM SENSUOUS GENTLEman 46, wishes to meet ladies for discreet relationship. Victoria Press Box, 612

UNATTACHED GENTLEMAN, early 40's seeking interesting relationship with lady desiring new venues. Victoria Press Box 339.

CONGENIAL LADY WISHES to meet sincere unattached gent late 50's to 70, Victoria Press Box 622.

MAN 33 IS LOOKING FOR tall female in 20s, honest, unattached, friendship and more. Victoria Press Box 619.

TWO BI-MALES, LATE THIRties, seeking third, for discreet relationship. Victoria Press Box 624.

WHO KNOWS ABOUT MASsages and would practice on middle aged woman. Victoria Press Box 638.

WHO CARES IF YOU ARE pregnant? Birthright does. Phone 384-1431.

WOMEN
Ready for a change. Phone 385-7223 for details.

ALCOHOLICS ANONYMOUS
383-0415

PUNKIN, I LOVE YOU, please call and just say Hi.

40 BUSINESS PERSONALS

AT LAST THE UNION OF THE best of the old and the new in science. The ancient science of astrology has now been joined with the new science of computer technology to bring you astrological charts done by computer. Write to Astrocomp Productions Ltd., Box 6422 Station "C", Victoria, B.C. V8P 5M3 for your complete natal chart and personalised interpretation. All you need to send us is your date of birth, place and time (if known) plus $10.40 to receive your chart.

EVEN THE CHAIN-SMOKER CAN QUIT!
A valuable book has just been published that'll show how even the heaviest smoker can quit the smoking habit without suffering the agony of nicotine withdrawal. No gimmick! Just the plain facts! Mail $4.11 to. Sunshine Press, 104-3260 Seaton Road, Victoria, B.C. V8Z 3V7.

SEX THERAPY
For problems of impotence, premature and retarded ejaculation, general female sexual dysfunction, and orgasmic dysfunction.
H. Grant Sullivan, MSW, RSW. Phone 385-1559 for appt. (Mon. Fri. 10-4.)

40 BUSINESS PERSONALS

Unattached??
We are a completely personal and reliable service for selective, sincere men and women. Call us today. 478-3213.
Personalized Dating Service also in Vancouver, Edmonton & Calgary.

ENROLLMENTS FOR A SIX week Licenced Professional Bartenders Course are available. Registering at the Red Lion Inn, Tuesday, Wednesday, Thursday, between 2-9 pm. Information, 595-4670 from 2-8 pm. weekend included.

HAIR REPAIR
Did your experiment go wrong? Self care hair-you own it to yourself. Phone for complimentary consultation. Specializing in fine and problem hair.
CHURLEY MORN
Natural Hairstyling. 385-7223

"SWINGERS"
Join Canada's fastest growing adult contact magazine. Single gals may place free ads. $4 for latest issue or free information write: J&D. P.O. Box 1383, Victoria, B.C. V8W 2W3.

ANCESTRY TRACING IN United Kingdom, Canada and U.S.A. by experts. Send brief details for free estimate to Kinfracers, 118 Thomas Street, Oakville, Ontario L6J3A8.

Human Relations Consultant Bill Boychuk offers skills in therapeutic hypnosis/counselling for stress, smoking, weight, phobias, fatigue. Call 382-4092.

NO TIME TO RESEARCH? But need the facts Research Service for business, academics, writers. Any topic. Reasonable rates. 386-7358.

KITCHEN DESIGN
Hazel Bowman
Complete blue prints, color schemes, sources.
658-5928

SHYLOKS HAIR DESIGNERS Our Junior Stylists would like Men and Ladies, cutting or perm models, small sitting fee. 381-1224.

INSTANT CASH FOR B.C.R.I.C. Shares! Harbour Square Ticket Sales, 910 Government. 381-6114.

RESUMES THAT GET JOBS. Professionally prepared. Personal, confidential service. 385-6145.

PSYCHIC READING
Leonard Thornton PH.d. Spiritual healing, Chakral energy changes. 595-5675, for appt.

SORE BACK? SORE NECK? Learn how to stop making it hurt. Movement Research Associates. 652-2707 evenings.

BEACON GUIDE SERVICE Victoria's most personal guide service. Days or evenings. Phone: 388-5464 pager 550.

STOP SMOKING PERMANently. University proven successful, no obligation, 382-2262.

MRS. PAYN-JONES, TRANCE medium, questions answered. 386-3603

WHY BE LONELY? DIAL A friend club. For information phone 642-5622, confidential.

"SEE WHAT MARY KAY COSmetics can do for you". Marian 478-2583, Mary 477-3824

PAST LIFE RECOLLECTION through regression with Mario Biasio, 386-8062.

SUNSHINE DATING SERVICE
592-5533
Don't be alone, Meet a friend

CARD READING IN DEPTH
Seventh Year 652-1765

FOOT TREATMENT. PHONE Monika at 478-1245.

42 EDUCATION

TUTORING—PROFESSIONAL help by experienced teacher. French, math, new and old methods. 598-2331.

SESSIONS IN CONVERSAtional french, smaller groups, mornings or evenings. 595-1858.

FRENCH LESSONS, CHILdren from 6-12 years, 10 Mile Point area. 477-7423.

60 FUEL

ALDER WOOD, SPLIT, DElivered, $45 pickup load, $70 cord. 478-4815.

SEASONED SPLIT FIR, alder, cedar, $30 Datsun pickup load. 112-743-2544.

DRY FIR OR CEDAR BUSH wood. Bob Simpson 478-3051.

2—TONS ALBERTA COAL, $95, 1 cord planer ends, $35. 386-1953.

PRESTO LOGS NOW CHEAP. 480 LOGS FOR $91. 383-3528.

63 TIMBER

WANTED TIMBER
FELLED, BUCKED or STANDING
Fir, Cedar or Hemlock
Ideal Sawmill Ltd.
385-0441

65 BUILDING SUPPLIES

JUBILEE BUILDING SUPPLIES Ltd.
IN STORE
JENN AIR
DEMONSTRATION
Saturday, 10:00-5:00
JENN AIR
Twin Convertible 88891
Including Char-Flavour Grill
Plus: 2 Conventional Cartridges (4 Burners)
$789.00
ALSO: NEW SATURDAY STORE HOURS
8:00 A.M.-5:00 P.M.
6772 Kirkpatrick 652-9141
OFF KEATING X ROAD

BUTLER BROTHERS BUILDALL
2046 Keating XRd. 652-1121
SERVING THE SAANICH PENINSULA WITH A FULL LINE OF
MASONRY SUPPLIES
OPEN SATURDAY
8-5:30

NORSECRAFT HARDWOOD
Industries Ltd.
383-4233
NOW IN STOCK
WESTERN ASH
North America
ALSO: Open Saturday All Day
531 David St. 383-4233

CAN WEST
BUILDING MATERIALS
3005 JACKLIN RD.

2x4 — ECON	$99/M
1x8 — ECON shiplap	$120/M
⅜" K3 BOARD	per sheet $5.50
¼" ASPENITE	per sheet $5.95
4" BIG-O PIPE	$.39/Ft.
4x8 - ½" Drywall	per sheet $4.19

OPEN MON.-SAT.
478-5509

STEVE BUTLER CONST. LTD. Pre-fab cabins and garage packages. 652-1440, 652-4346 evenings.

65 BUILDING SUPPLIES

HOME LUMBER & Building Supplies
470 Arderslar Rd.
385-8711

PLYWOOD SALE
STANDARD

4x8—5/16 Std fir	$6.25
4x8—⅜ Std fir	$7.50
4x8—½ Std fir	$10.25
4x8—⅝ Std fir T&G	$12.50
4x8—¾ Std	$14.50

Factory		D:UnS
4x8—¼	7.50	$5.50
4x8—⅜	9.95	$5.95
4x8—⅝	14.50	$9.50
4x8—¾	17.50	$12.95

LUMBER SALE
STD. and BTR FIR

2x4—6'	$155
2x4—92¼ pet Studs	$265
2x4—8'—14'	$320
2x6—8'—14'	$320
2x8—8'—24'	$320
2x10—8'—24'	$395

Louvered Bifolds
#1 Select Mahogany
c/w hardware
½ Louver Full Louver

2668	$38	$34
5068	$74	$65

Duroid Shingles
210 wt. No. 1 Asphalt self seal. All colours in stock, per bundle. $8.95

INSULATION
FIBREGLASS
PRICE PER 1,000 sq.ft.

R12—4"	$165
R20—6"	$265
R28—8"	$375

GYPROC
Price per 1,000 Sq. Ft.

½" GYPROC	$135
⅝" FIRESTOP	$180
STUCCO WIRE	$30
PERMAX	$6.50

Deliveries made anywhere on Vancouver Island and Gulf Islands. Before you buy compare our prices. For quality, service and guaranteed savings, phone:
386-3374, 385-8711

CEMENT $4.49 40 KILO BAG
We cut glass to size and repair windows. We have a large stock of plumbing supplies. We carry general paint products.
LANGFORD BLDG. SUPPLIES
940 GOLDSTREAM AVE.
478-1724
Open 7 days per week, 8am.-5:30pm. Credit terms available.

ROUGH CEDAR ALL DIMENsions and grades, fencing packages, wavy edge siding, custom re-sawing, odds and ends for do-it-yourselfers. Hidden Valley Sawmills, open Saturday and Sunday. 112-743-2830.

BULL-NOSED SIDING GArage for sale at 1708 Hampshire Road. Beat the high cost of lumber - could be removed in sections. If interested please contact Doug Brown at the Oak Bay Municipal Hall, 598-3311.

SAANICH LUMBER YARDS
Garages, Carports, Fencing, Garden Sheds, Greenhouses, Chicken Houses, Dog Kennels, Compost Box, Workbenches.
1496 Admirals Road 385-2486.

SLUGGETT & BROWN JOINERY
Wood Windows, Doors, Frames
526 DISCOVERY ST. 382-3011

V-JOINT CEDAR PANEL
T&G, 1x3, 1x4, 1x6, KD
Saunas, feature walls, soffits
$450 and $550 per B.M.F.
478-3189

ROUGH LUMBER, CEDAR shakes and shingles, fencing material, custom orders and kiln drying. Wholesale prices. Chemainus, 246-9622.

1" RED OAK SALE TILL MAY 15. 500 FBM. Kiln dried $2.89/per FBM. TOOLS 'N SPACE, 338 Catherine St., 383-9600, Mon - Sat 10-6PM.

WINDOWS
Two only 6x4½', one only 6x3½', plus 20 smaller. As is, where is, $35. 598-2561.

4' WESTINGHOUSE FLUOrescent light fixtures, like new, ½ price, $15 each. 383-5535 days only.

DEMO SALE. 3920 SHORNcliffe off Synod off Cedar Hill X Road, Thurs., Fri., Sat. Oak floor, doors, windows, etc.

3 BRAND NEW CHROMOLOX 2000 and 2500 watt electric baseboard heaters with thermostats, $75 each. 598-0263.

STEVE BUTLER CONST. LTD. Pre-fab cabins and garage packages. 652-1440, 652-4346 evenings.

SHAKES, 24" HAND SPLIT cedar shakes. Also 18" heavies. Delivered. 595-2579.

HARDWOOD LUMBER S2S, 1" white oak $3.54, Eastern maple $2.45, plus 4%. 388-6186

HEAVY DUTY ALUMINUM storm door, 34x82 inches, $55. 477-1101.

ITALIAN TILE AT DIRECT IMport price, a genuine saving. 386-2812.

LUMBER FOR SALE, 2X4S, 2x6s, 2x10s, shiplap, oil furnace. 385-6989.

18" BARN SHAKES. TOP quality, good supply. $52 square. 652-4368

OLDE DOORS, WINDOWS, bathtub. Call 388-6592 after 6pm.

USED RED CHIMNEY BRICK, 3000 at 30¢ each. 477-3010

300 USED RED BRICKS $100. Phone 477-0616.

TEN SHEETS SS-T&G PLYwood, $12 a sheet. 598-2625.

SPIRAL STAIRCASE, STEEL frame, 30" tread, $300. 592-8252.

70 MUSICAL INSTRUMENTS

SATURDAY ONLY
TRADE-INS
PIANO'S-ORGANS

Used piano — older upright delivered	$895
Used piano — older Williams w/bench	$1395
Baldwin organ — fully voiced known for tone	$695
Galanti organ — ideal for beginner w/auto-chord	$895
Hammond organ — compl

77 MOTORCYCLES

MAY
HONDA
MADNESS
All Our '79's
MUST GO
Any Reasonable offer accepted on remaining 750's, 500's, 185's, 400's, XL 250's, CT 70's.
GOING FAST!!
All Victoria Honda "CUSTOMS"
SEE...
The Incredible Interstate Now on Display
See Us Last... Before You Buy
VICTORIA HONDA
2951 DOUGLAS 386-8364
Dealer 5854

HARLEY DAVIDSON & BELSTAFF
The best combination for motorcycle touring. See them at
BROOKLANDS MOTORCYCLES
937 Fort 383-5926
Dealer 6121

BEAUTIFUL
78-750 Honda. Black lacquer, Rick Brown paint job. 4 into 1 header, stock otherwise. Low Kms, must be seen, $2650 or best offer. 384-5154 days, 385-8872 evenings

MACH III
Kawasaki only 5000 miles. Perfect fast machine. $995 will accept lightweight street bike in trade. 479-1687 days; 479-6763 evenings.

1977 HONDA 750, 2-SPEED automatic, 5000 miles. Excellent condition. Sell outright for $1875 or trade for boat, motor and trailer of equal value. 474-1505.

1979 HONDA GL-1000 WINDjammer IV, custom seat, rear rack, custom bars and more. Under 7000 km. Immaculate. 386-3540

WANTED
Lightweight full fairing. 656-1519

79 GS850 SUZUKI, SHAFT drive, Vetter faring bags, and tail trunk, Cobra alarm, header. First $3800 takes. 386-9213

HARLEY DAVIDSON, PAN and shovel combination, chopped, all new. Suicide shift. Phone after 5pm 478-2904

'79 HONDA 750 LIMITED EDItion, 1000 kilometers. Would interest collectors. 592-4892 Sunday or Monday.

77 HONDA CJ360T, 5000 MILES, excellent condition, back rest and rack, helmets, $1200. 382-0139.

1979 YAMAHA XS400 SPECIAL. Immaculate condition. Saddle bags, highway bars. $1900 firm. 383-3661

1979 KAWASAKI 400LTD, MUST sell by mid month to best offer. Showroom condition, still under 2000kms on bike. 642-4259.

MINI YAMAHA 60CC 1972, EXcellent condition. Ideal camper extra. $350 or best offer. 479-4445.

1977 BMW, R/100-7, 7000 MILES, sport bars, Krauser bags, perfect condition. Best offer. 112-748-9473

EXCELLENT 78 XS750E, NEW 3into1 headers, Slip Stream fairing, touring trunk, crash bar, etc. 658-5663.

MOPEDS — 18 MODELS
ISLAND MOTORS, 385-3515
602 Esquimalt Rd. Dealer 5138

MOPED
78 Honda, $400. 658-5753.

1977 YAMAHA XS400, FAIRing, mags, disc. 8400 miles. Phone 477-8516.

1978 SUZUKI TS100, EXCELlent condition, low mileage. 384-8518, after 5 pm.

1976 GOLDWING L.T.D., BURgandy, travel equipped, 8,150 miles. Offers. 598-6541.

FOR SALE 1975 MOPED IN good condition, $200. Call 598-5379.

'74 HONDA, LOW MILEAGE, mechanically sound, needs work, $1300. 383-9086

1979 YAMAHA 650 SPECIAL. Best offer accepted. 382-2209 after 3pm

1979 YAMAHA 650 SPECIAL. 1800 km. Excellent condition. $2650. 478-8095.

79 HONDA CB400T2, GOOD shape, with windshield and helmets. Offers. Phone 592-9426.

MOBYLETTE EXCELLENT condition, extras included. 200 miles a gallon. 384-5460.

1972 HONDA 750-FOUR, EXcellent condition. $1500 or offers. 478-0946.

1979 HONDA XL500S, ON/OFF roadbike, $1850. 384-7318 or 595-4484

1978 YAMAHA XS 500E, SHOEI fairing, highway bars, $1600 O.B.O. 478-7509.

73 HONDA 450, VERY GOOD shape, 19,000 miles. $825. 658-5346.

76 554 SUPER SPORT HONDA. Excellent shape. 479-7293 after 3pm

69 SUZUKI T500, $700. SPORTster tank, windshield, crash bars. 478-6169 after 4.

'77 HONDA 400/4, 7500 MILES, good condition. Offers on $1400. 642-3962.

77 HONDA, GOOD RUNNING condition. $1300 or best offer. 383-7447.

1979 HONDA CBX, LOW MILEage. Immaculate condition. $4500 or trade. 652-1656.

1979 YAMAHA 650 SPECIAL. Near new (500 km). Extras. $2500 or best offer. 381-6726.

1979 MOTOBECANE MOBIlette slightly used, $425. Phone after 5 pm. 595-8943.

BUMPER CARRIERS FOR trail bike, used twice, $26. 598-5686.

77 XL350 HONDA S+T. 1900 miles, excellent condition. $1250. 474-2939.

SPORTY YAMAHA RD200, electric start, 600 km, as new, $1100. 479-6015.

71 KAWASKI IN GOOD CONDItion, new engine. Must go. 479-0738.

1977 RM80 SUZUKI, EXCELlent condition, never raced. 477-7302.

BASSANI PIPES FOR RD400, $130. S and W shocks and springs, $125. 477-1219

76 XS360 YAMAHA, NEW TIRE, new brakes, etc. $800 firm. 383-4804

79 XS400 YAMAHA SPECIAL, 6000 km, like new 1700 firm. 656-4539.

1976 YAMAHA YZ100. 1979 YAmaha YZ125, both excellent condition. 652-4374

1979 MOBYLETTE MOPED, 2,-300 miles. Some accessories. $375. 658-5434.

77 MOTORCYCLES

WANTED: OLDER BMW 500-750 cc. Good shape and reasonable. 386-7306.

1965 SUZUKI 80, EXCELLENT running condition. $180 or best offer. 384-9085.

MOBYLETTE H50VL, BLUE, like new, 170 miles, helmet, $650. 478-0171

1975 HONDA CB360T, 6600 miles, just tuned up. Phone 477-0731.

1978 GS550 SUZUKI. EXCELlent condition. Under warranty. $1850. Phone 474-1583.

1978 HONDA CB400, 9200 KILOmeters, tuned, offers on $1200. 595-6330.

1974 YAMAHA RD350, 3400 original miles, excellent condition, $850 or best offer. 479-3866

1976 MOTO-GUZZI 850-T. TOP condition. 479-3401

78 HONDA 750K, EXCELLENT condition, offers. 385-6927.

250 YAMAHA ENDURO, GOOD shape, 383-3525.

1976 HONDA GOLDWING, many extras. $3500. 479-1238.

HONDA TRAIL 90 AS NEW. $800 or best offer. 112-743-2627.

1971 GREEN HONDA 450, GOOD condition, $1000. 642-4549

77 KAWASAKI 1000L.T.D., 4,-000km, as new. 479-6537.

'78 HONDA 750F, 700 KM, stored, $2500 or ? 595-1304

HONDA C70M, 1800 MILES. AS new. $500. 2760 Beach Drive.

1974 SUZUKI 500, $750. 385-3984

1978 XS1100 YAMAHA, 7,-000km., $2,550. 478-7990.

1978 HONDA XR-75, IN GOOD condition. $500. 658-5617.

76 HONDA 400 FOUR, 12,000 miles, stored 2 years. 478-2486

1974 HONDA MT125 STREET or trail, $545. 382-0130.

72 350 HONDA CB, NEEDS work, $500. 595-8213.

77 HONDA Z50 — EXCELLENT condition $350. 385-6241.

SUZUKI T500, 5000 MILES, $875. 658-1120.

78 BICYCLES

RUSS HAY BICYCLE SHOP
2542 GOVERNMENT ST. 384-4722
1215 ESQUIMALT RD. 388-6712
LARGE SELECTION OF NEW & USED BIKES!

THE ULTIMATE 10-SPEED. Why buy a new bike when for $750 you can buy one of the strongest, fastest and lightest 10-speeds in Victoria. 383-6113.

TWO BOY'S HUSKY 3-SPEED bikes; one girl's 3-speed Husky bike. In good condition. $50 each. 384-9624.

WANTED: USED BICYCLE for 6 year old girl-20x1⅜" wheels, reasonable condition and price. 598-5636.

24" SEKINE 10-SPEED, EXcellent condition. Alloy cranks, hubs etc. Many accessories, $145 or best offer. 384-9529

MAN'S RALEIGH 10 SPEED, 24" frame, excellent condition $150 firm. 479-2803

PEUGEOT 19" MENS 10-speed, excellent condition, $125. 721-5456

LADIES PEUGEOT, BRAND new condition, with extras, $150. 477-5862

GIRL'S 3—SPEED BICYCLE, $45. Boy's 3—speed, $10. 385-8497.

MOTOCROSS BICYCLE. ALL shocks. Excellent condition. 652-4275

RALEIGH 5 SPEED, BRAND new. 385-2425

BOY'S 3 SPEED BICYCLE, asking $55. 652-5757.

21" TEN SPEED. RECONDItioned. $90. Phone 595-1768.

MAN'S 3 SPEED BIKE, AS new, $75. 595-8313

80 BOATS and MARINE

ADVANCE YACHTS LTD.

17' Bayliner, 115 h.p. o.b. $ 6,500
17' Fiberform, trailer $ 3,750
17' Grew O.B. SOLD
18' Olympic, trailer $ 5,495
18'6" Clinker
19' Steury, trailer $ 9,900
19' Campion Cdy, w/trlr $15,750
19' Campion H.T. $7495
19'6" Campion $14,900
20' Apollo htp $ 9,600
20' Sangster, trailer $12,900
20' Reinell, trailer $ 9,750
20' Sangster Htp $11,200
21' Sangster SOLD
21' Grew $12,500
22' Sangster Dolphin $11,200
22' Boston Whaler $20,995
22' Sangster Cuddy $ 9,450
22' Bayliner C.B. $15,995
22' Grew, w/trailer $13,995
22' Sea Ray w/trailer $16,900
22' Glassply $12,900
23' Steury houseboat $14,900
23' Grew, trailer $13,995
24' Sea Ray, trlr. $17,900
24' Reinell C.B. $13,900
24' Reinell $14,900
24' Fiberform Exp. $ 9,999
25' Fiberform C.B., house. $27,900
25' Bellboy C.B., like new $22,900
25' Bayliner Offshore $14,999
25' Bayliner Offshore Ht. $13,999
24' Sabrecraft C.B. $17,800
26' Fiberform C.B. $20,995
25' Bayliner Express $15,500
25' Chris Craft $11,995
25' Bellboy Exp. $17,900
25' Sea Ray $18,900
26' Tug diesel $37,900
26' Houseboat $19,995
26' Houston C.B. $16,900
26' Fiberform C.B. twins $20,995
26' Fiberform C.B. $25,500
27' Chris Exp. $21,500
28' Lynwood C.B. $32,450
28' Executive C.B., twins $42,850
28' Northstar Dsl. $11,900
28' Uniflyte C.B. $39,995
28' Executive $41,995
28' Crown $34,900
30' Grenfell $20,900
30' Chris, immac. $31,900
30' Bayliner Encntr C.B. $42,900
31' Bayliner Conquest $64,900
32' Luhrs C.B. $56,995
32' C.B. displacement $24,000
F32 Trojan, immac. $89,995
32' Fairliner C.B. $56,995
34' C Lic. diesel $19,900
36' Chris Tri-Cab $74,000
36' Richardson Spts. Fish $43,900
36' Island Gypsy $134,900
41' Canoe Cove $134,900
42' CT 42, Trawler dis. $149,000
45' Grenfell Spts Fish diesel $169,000
50' Classic Power $44,900

SAIL
21' San Juan $ 7,995
22' Grampion $ 9,000
22' Columbia $10,500
23' Clipper $11,750
23' Cub $ 5,195
25' Cal, 6 Dsails $13,495
26' Haida Mk II $20,950
26' Clipper $13,900
28' Great Dane SOLD
30' Fortune m-sailer $37,500
34' Coronado $41,900
36' Sloop $119,000
36' Endurance $100,000
37' Roberts $105,000
40' Islander $139,000
44' Voyager aux ketch $169,000

We are now dealers for new
CATALINA SAILBOATS
INQUIRE FOR ADVANCE YACHT CHARTERS
DAVE BROWNELL
TOM ALLAN
DON GARDINER
BILL THOMPSON
Bosun's Marina, 656-5558
10775 McDonald Park Rd., Sidney, B.C.
Oak Bay Marina, 598-3366
Pedder Bay Marina, 478-1771

80 BOATS and MARINE

THE ANCHORAGE MARINA
1520 STEWART AVE. NANAIMO, B.C. 754-5585
IN STOCK FOR IMMEDIATE DELIVERY
180 BUCANEER sail
220 BUCANEER sail
250 BUCANEER sail
2950 BAYLINER ENCOUNTER Command Bridge
2950 BAYLINER ENCOUNTER Sun Bridge
2750 BAYLINER ENCOUNTER Command Bridge
2550 BAYLINER Saratoga Sun Bridge
2550 BAYLINER Saratoga Command Bridge
2250 BAYLINER Saratoga HT.
2550 BAYLINER Sedan
2650 BAYLINER Explorer HT.
2350 BAYLINER Monterey Sun Bridge
2350 BAYLINER Monterey HT.
2250 BAYLINER Santiago Off Shore
2250 BAYLINER Santiago Cuddy
1750 BAYLINER Mutiney I/O
1700 BAYLINER Mutiney O/B
1500 BAYLINER Mosquita O/B
26' CAMPION Toba Command Bridge
24' CAMPION Haida
505 BAYLINER Force Ski Boat
18' CANAVENTURE HT.
20' MALIBU Sedan w/Bulkhead
21' CAMPION Skeena
18½' MALIBU Squily HT O/B
17½' MALIBU Alert HT I/O
17½' MALIBU Alert HT O/B
16' MALIBU Severn O/B

USED BOATS
1979 — 29½' APOLLO command bridge, like new — twin 470 Mercs $52,500
1977 — 25' K & C command bridge, twin 170 Volvos $29,900
1976 — 2850 BAYLINER Bounty command bridge $38,900
1975 — 30' TROJAN sports bridge, twin inboards $44,500
1977 — 24' FIBERFORM sedan, 233 Merc $18,900
1974 — 19' REINELL runabout, 165 Merc $7,500
1977 — 17½' ALERT HT. I/O, 120 OMC with trailer $7,500
1975 - 2150 BAYLINER Liberty HT., 200 Volvo $11,500
1975 — 17' SKI BOAT, 170 Volvo I/O w/trailer $5500
1978 — 16' DOUBLE EAGLE, 70 HP Johnson and trailer $5500
1977 — 18' CALGLASS w/cuddy, 140 Merc $8500
1979 — 16' SILVERLINE bow rider, 140 Merc and trailer $9750
1978 — 17' SILVERLINE runabout, 140 Merc and trailer $9750
1976 — 21' CLIPPER sail, fixed keel, good starter boat $5500

CARLOAD SALE
While Quantities Last
JOHNSON
E.Z. LOADER
MIRRORCRAFT
12' Mirrocraft Resort $875
14' Mirrocraft Deep Fisherman $1150
16' Mirrocraft Deep Fisherman $1350
16' Mirrocraft Lake Fisher $1750
16' Mirrocraft Lake Fisher Deluxe $2150
16' Mirrocraft Mr Musky $3295
14' Mirrocraft Ski and Troll $2085
16' Mirrocraft Ski and Troll $3095
2200-lb. capacity E.Z. LOADER, with brakes, galv. $1075
2600-lb E.Z. LOADER, with brakes, galv. $1195
500-lb. capacity E.Z. LOADER, 4.5 H.P. JOHNSON reg shaft, list $695 $560
7.5 H.P. JOHNSON reg shaft, manual, list $912 $735
9.9 H.P. JOHNSON reg shaft, manual, list, $1101 $900
15 H.P. JOHNSON, reg shaft, mnual, list $1266 $1025
20 H.P. JOHNSON, reg shaft, manual, list $1366 $1090
35 H.P. JOHNSON, reg shaft, manual, list $1584 $1290

YES
WE DO TAKE TRADES
FREE APPRAISALS — For more information call DON SMITH at ANCHORGE MARINA, Nanaimo, where the custer and his boat are NUMBER ONE in our business.
for 10'-16' aluminium, galv. $495
1975 — 2150 BAYLINER Liberty HT., 200 Volvo $11,500
1750 BAYLINER Mutiney I/O
1700 BAYLINER Mutiney O/B
1500 BAYLINER Mosquita O/B
26' CAMPION Toba Command Bridge
24' CAMPION Haida

gp

OVER $1,000,000 in stock now!
We are over-stocked and must reduce our inventory. All discontinued boats — BAYLINER, CANAVENTURE, SIDEWINDERS — available at spectacular savings.
Special prices on MIRRORCRAFT ALUMNINUM BOATS.
If you're ready to buy NOW, we'll save you some money!
Featuring New
GLAS PLY
BAYLINER
HOURSTON
GLASCRAFT
CANAVENTURE
MIRROCRAFT
BMW—Volvo Penta
OMC—Mercruiser
Johnson Outboards
Seagull Outboards
GIBSON
Powercraft Centre Ltd.
730 HILLSIDE AVE.
382-8291

STRATACRAFT
14' VENUS
15' JUPITER
16' NEPTUNE
16' SATURN
17' SUN
18' GALLAXY
22' STAR
All these and more in stock
NOW
AT YOUR
1-STOP
MARINE CENTRE
Mercury Marine
385-1457 800 Cloverdale

80 BOATS and MARINE

THUNDERBIRD YACHT SALES
WESTPORT MARINA
Next to Swartz Bay Ferry
2075 Tryon Road, Sidney, B.C.
656-5832

1980 BAYLINERS IN STOCK NOW

SPECIAL OF THE WEEK
BRAND NEW 1980
17' OUTBOARD PACKAGES w/50 h.p. Mercury and trailer $6995

EXPERIENCED BOATS
61—17' Bell Boy O.B. $4200
58—30' Diesel $8,799
71—21' Fiberform Exp. $8995
78—18½' Starcraft, trlr. $9,500
70—24' San Juan $9,950
73—22' Fiberform Exp. $9,900
75—24' Fiberform Exp. $11,950
74—24' Bell Boy C.B. $11,900
75—24' Reinell Exp. $12,800
78—20' Sangster htp. SOLD
74—24' Nisqually C.B. SOLD
55—28' Norcraft $12,995
60—24' Skagit Exp. $12,995
75—24' Reinell $12,500
75—22½' K&C, C.B. $12,500
74—2550 Saratoga $13,900
75—24' Reinell exp. $13,900
74—25' Saratoga $14,295
64—27' Chris Connie $15,900
75—22' Sea Ray Exp. $14,950
73—26' Fiberform C.B. $18,900
70—26' Telstar C.B. $19,900
61—30' Monk Express $18,000
77—26' Reinell C.B. $21,000
77—26' C.B. Reinell $22,900
65—31' Chris Sea Skiff SOLD
76—26' Campion C.B. twn $25,500
76—28' Bounty $29,900
72—28' Uniflyte Exp. $29,995
77—28' Carver $34,900
69—28' Uniflyte Exp. $35,900
76—28' Executive C.B. SOLD
79—28' Carver, new $38,000
75—3050 Encounter C.B. $42,900

CALL RICH or RON
656-5832

37' Grand Mariner Tri-Cabin
Single Ford-Leyman, V.H.F., C.B., Sounder, Stereo, Furnace, H&C pressure water. $106,000
17' '79 CAMPION I/O and trailer 9,500
19' GLASPLY Cuddy and trailer 13,750
21' REINELL and trailer 9,950
21' BELLBOY HD top and trailer 14,900
24' SURFER 15,500
25' SANGSTER 16,900
26' SABRECRAFT 13,500
26' CAMPION Toba 24,900
26' TROJAN 15,500
26' TOLLYCRAFT 35,500
28' SEACAMPER 19,500
28' FIBREFORM 29,500
28' FIBREFORM — Executive 54,500
34' TOLLYCRAFT — Tri 87,500
36' SHEPHERD 41,900
36' GRENFELL 65,000
38' TOLLYCRAFT 79,500
41' CANOE COVE — Tri 129,000
60' DISP. CRUISER 275,000

CEDAR GROVE MARINA
Located on the Highway Just before Swartz Bay
656-2580
The Home for ZETA in Victoria

NATIONAL
A selection from our brokerage listings
SAIL
CATALINA 22 $ 9000
CAL T2-27 $27,000
VEGA 27 $27,000
VEGA 27 diesel $30,000
Fortune 30 $39,900
41' CUTTER dsl. $45,500
FISHER 30 ketch $83,400
POWER
36' RICHARDSON $43,900
28' CROWN Perkins dsl. $44,000
26' HOURSTON $23,000
BAYLINER Montego $62,900
25' EXPRESS Cruiser $ 9,500
28' EXPRESS Cruiser $13,000
47' EX-PILOT Boat $60,000
43' HOUSEBOAT Excellent liveaboard $47,000
AGENTS FOR WESTERN CANADA
Grand Banks, Fisher, Truant, Pacific Pilot, Coaster Moody, Philbrooks E3200, Albin, Seidelmann, CHB, Vancouver. In Victoria, Tollycraft, Tornado and Mystere Catamarans.
Contact Luke Kynaston, Dick Chudley or Tom Hosie at
NATIONAL BOAT SALES
2060 White Birch Rd., Sidney, B.C.
V8L 2R1 (604) 656-3966
Also in Vancouver

VAN ISLE MARINA
POWER
24' FIBERFORM Comd. bridge cruiser with 233 F/W cooled Mercruiser power. A very well kept B/H boat $19,500
28' LUHRS, a rare find. One owner boat, with a good option list, B/N available $36,000
34' TOLLY Tri-cabin, vendor would consider smaller boat or house in trade $87,000
SAIL
34' CUTTER sailboat, presently undergoing a complete professional refit including new diesel engine $31,500
37' OFFSHORE motor sailer with a Gardner diesel engine. Built in Great Britain for offshore cruising $75,000
20' NEWPORT Sloop. Features good accommodation as well as fine sailing characteristics. $7,900
For these and many other fine listings please contact JOHN ALLEN at
VAN ISLE MARINA CO. LTD.
Harbour Road Box 2130
656-1138 Sidney, B.C.

ON DISPLAY
21' GREW Mercruiser I/O, soft top.
22' K&C Hardtop, Mercruiser I/O, very clean.
25' BERTRAM Bahia Mar, twin, priced to sell.
26' YAR, diesel displacement cruiser.
25' BAYLINER, Volvo I/O, near new, low hours.
30' TROJAN twins, well equipped, $44,000.
36' RICHARDSON, sedan, twins, well equipped. Being offered at a low $43,900 for quick sail.
41' CANOE COVE tri-cabin, launched in mid 1979, very well appointed.
CANOE COVE MARINA
Next to Swartz Bay Terminal
656-5711 656-3915

ALL NEW 1980
CAMPION
24' DIESEL
Displacement Cruiser
On Display At
bcc bob whyte marine ltd.
SALES AND SERVICE
Corner Harbour and Resthaven
656-7286
Open Tues.-Sun., 9 a.m.-6 p.m.
Closed Monday

80 BOATS and MARINE

STAR MARINE
MARINE BROKERS
9843—2nd St. Sidney
656-3112
27' Uniflyte sports fish, loaded, low hours, twin, fwc
47' Pacific Pilot
25' Bertram twin I/O loaded.
26' Brandlmayr, new power, every option
20' Glasply 180 hp I/O fast!
We have a large selection of experienced boats, power and sail, in all sizes and price range. To view call
656-3112 or 388-5464
pager 935 (24 hrs.)

NEW 14'
DOUBLE EAGLE PACKAGE
★ Full Canvas
★ 40 h.p. Merc. elec.
★ 1200 galv. EZ-Loader
★ Controls, battery, etc.
1 ONLY $5299
MULLINS MARINE
925 Yates St. 382-4515

52' MOTOR YACHT
Designed and built in 1965 by Monk-McQueen. This yacht is currently undergoing complete renovation and refurbishing. Twin diesels, complete electronics and superb craftsmanship make this an outstanding investment. For appt. to view, please call
Deep Cove Marina and Yacht Sales Ltd.
10992 Madrona Dr. Sidney
656-2810

INBOARD/OUTBOARD STERNDRIVES
18½ Starcraft Volvo and trlr. $6,000
19 F-Form, Merc 165 FWC, trlr. $6,750
22 K&C, Volvo 170, 36 hrs. $8,200
2250 Reinell, 165, loaded $9,900
24 Fiberform Express, Merc. $10,900
F-Form Sitka 1976, as new $11,500
22 Calglass bridge, FWC, 75 $12,900
And many others. On view, on sale at
VICTORIA BOAT MART
453 Head St. 383-3324

CIRCUMNAVIGATE VANCOUVER Island this summer on board "Gungha", a magnificent 47' steel sloop, experienced and ultimately equipped. Professional skipper will teach celestial and electronic navigation. Schedule includes some fast sailing, salmon fishing, and stops at several anchorages on Vancouver Island's rugged West Coast. Optional cruises to Desolation Sound. $750 per person all included, maximum of six. Phone or write Michael Carere at 4947 Old West Saanich Road, Victoria, 479-2083

ENDURA PAINT
2 part polyurethene paint provides long-lasting durable finish for boats, cars, etc. Can be spray or brush applied. White and black in stock. Colors special order.
PELAGIC
428 E. Burnside
386-1811 386-7814

REDUCED
26' Trojan (1969) 190 hp reconditioned. 2 depth sounders, standup head. Boathouse kept. $15,500. (Boathouse available $7500.) For appt. to view please call
Deep Cove Marina and Yacht Sales Ltd.
10992 Madrona Dr. Sidney
656-2810

LANDING CRAFT Sealander
Landing Craft Cargo Carrier
Work/Crew/Divers
Speeds to 30 Knots
4 Models—1 to 8 Tons
PRICED FROM $18,000
Versatile Environmental Products Division of Burrard Yarrows Corp. 60 Riverside Drive. North Vancouver, B.C. V7H 1T4
(604) 929-5451

38' CHRISCRAFT C.B.
Absolutely immaculate tri-cabin. Loaded with 2 V.H.F.'s, 3 depth sounders, radar, R.D.F., generator, Constavolt, etc. Inspect at
Deep Cove Marina and Yacht Sales Ltd.
10992 Madrona Dr. Sidney
656-2810

CAPITAL CITY BOAT BROKERS
36' ketch, bottom done, equipped fully, ready to go, $40,000. 19' Bell Boy soft top, 175 Merc. E.Z. load, like new, fresh water use only, try $9500.
LISTINGS WANTED
386-7555 385-6208

COMMERCIAL FISHERMEN
37' Farrell, "Able Lady I", $110,-000; 36½' Troller, "Julia Evelyn", $120,000; 2-"C" licence vessels at Salt Spring; offers considered on 46'11", "A" licence; 27'6", "C" licence, $4500; 35'6" "A" licence aluminum gill net troller, $90,,000. 7 ton "A" licence wanted. Squire & Coombs 384-3363

STAR MARINE
MARINE BROKERS
9843—2nd St. Sidney
We have customers waiting!! We urgently need listings of experienced boats, all sizes, power and sail. No obligation appraisals. Call
656-3112 or 388-5464 pgr 935

VHF MARINE
Radio Telephone
12 channel, fully crystalized, full features, only $399.95. CB units $109.95. Marine Horn, $19.95.
B.C. SOUND & RADIO Service
931 FORT 383-4731

MARSH MARINE SERVICES LTD
"MARINE CONSULTANTS
Before you invest - Let us test
Reasonable Rates
2447 Beacon Ave. Sidney BC
V8L 1X7 Tel (604) 656-4335

FISHING TRIPS
Year round, on comfortable 44-foot tri-cabin cruiser with two guides. Electronic fish-finder and downriggers. Free tackle, bait and coffee. Moored at Pedder Bay. Subscription rates, valid for your friends too.
Better than your own boat
Magna Charters Ltd 598-4213

ERICKSON YACHTS
CHEOY LEE Diesel Trawlers
ALEX CHISHOLM YACHT SALES
located at
ANGLER'S ANCHORAGE MARINA
652-3531 933 Marchant Rd.
Brentwood Bay

31' GENUINE MONK-McQueen sedan cruiser. Nissan diesel, gives 8 kts on 1¼ gallons per hour. Built 1960 and boathouse-kept but needs cosmetics, hence low price of only $25,000. For full listings, power and sail, call GEOFF SIMPSON, Maple Bay, 748-3242, Calgary, 262-3971.

27' UNIFLITE SP. FISHER
Famous Uniflite FG quality and excellent running gear with twin FWC Chrysler 225's. Immaculate condition with full camper top and closed in Bimini over flybridge. Options, everything. Survey done. Asking $28,000. 478-4357

80 BOATS and MARINE

WANTED: SKIPPER FOR 60' motor yacht, part-time or year-round basis. Must know local waters with qualifications in navigation, mechanics, electrical and general maintenance. Vicinity Saanich Peninsula. Send application to PO Box 2151, Sidney, B.C. V8L 3S6.

MEE AMOREE II
28' fiberform Sport Fisherman, double cabin, large cockpit. Ideal for both fishing and cruising. Twins, 6-cylinder FWC, recently serviced. VHF, sounder, headlight, dinghy. Much more. Priced for quick sale. 656-6104.

24' REINELL COMMAND bridge cruiser, 188 Mercruiser FWC, 520 hours, extras include dinghy, 2 compasses, depth sounder, anchor, swim grid, life jackets, CB and AM radio, trim tabs, $13,500 phone 595-5483 or 112-245-7341

MUST SELL
16½' Fibreform, 135 hp Evinrude, EZ-load trailer. Value $4995 — First $3695 takes. WILLIE DODGE CHRYSLER, 3200 Douglas, 382-2313.

McQUADE'S MARINE SUPPLY
1252 Wharf St. 388-4343

20' DOUBLE EAGLE HTP., ('77) Cuddy Cabin, 4 berths, head, galley pak, dinette, 190 Volvo f.w.c., Bennett tabs, sounder, CB, low hours, $13,500. Bob Whyte Marine, 656-7286.

31' CLASSIC DISPLACEMENT, sound, very comfortable, refurbished, lots of extras. Survey replacement price $42,000. Market price $24,500. Reduced to $16,-250. Nice dependable family boat. 112-754-2506

19' BRANDLYMAYR CRUISER, cuddy cabin w/standup camper back. Twin 40 hp Johnson/Evinrude, C.B., anchor pak. Boat and motor completely redone. Very clean, $3895. Bob Whyte Marine, 656-7286.

74 BAYLINER 22' OFFSHORE model. 188 Merc, sounder, trim tabs, complete with 1 yr. old EZ loader tandem trailer. Open to offers. May be seen at Colwood Car Mart Ltd., 1836 Island Hwy. 474-2233.

NATIONAL, WITH LOCATIONS on both sides of the water, offer an efficient brokerage service. Moorage at our sales docks is available to exclusive listings. For professional advice call 656-3966.

'75 26' CAMPION TOBA, COMM. bridge, 255 Mercruiser, f.w.c., low hours, tabs, CB, stereo system and much more. Must be seen. $23,250. Bob Whyte Marine, 656-7286.

13' BRITISH DORY
With 25 HP electric start Johnson, new 1979, used less that 10 hours. Canvas cover, rails, custom seat cushions, lights, compass, etc. $4000 complete. 592-6961 after 5 pm.

'75 24' REINELL EXPRESS Cruiser, standup head, dinette, galley, bulkhead w/camper back. 175 hp OMC, f.w.c., tabs, anchor w/windlass winch, graph sounder. Immaculate, $15,500. Bob Whyte Marine, 656-7286.

DOUBLE EAGLE
16' hardtop, 55 hp Johnson electric, 56 hours, guages, CB, electrolysis gear, anti fouling paint, small motor bracket, 1550 trailer with brakes, excellent condition. 652-3748.

32' MONK CRUISER
Flying bridge (dual controls), rebuilt hull and engine, all reconditioned, oil stove and fridge, real sound, lots of room. All bills and surveys available. Private $28,000. 652-9904.

17'9" GREW DEEP-V FIBERglass hardtop, 120 Merc Cruiser inboard/outboard. 7.5 Merc kicker, Cawkins trailer, depth sounder, CB, sleeper seats, many extras. Top condition. $5,-950 firm. 595-4977.

21' CAMPION ('77) COMMAND Bridge, 188 Mercruiser f.w.c., less than 100 hrs., dinette, galley, marine head, trim tabs, swim grid, C.B. radio, $16,900. Bob Whyte Marine, 656-7286.

NEAR NEW 1979 11' BOSTON Whaler style dory, complete with 1979 Evinrude 35hp electric start motor, custom seats, heavy duty battery, speedometer and steering, sell separate or as unit. 652-1201.

BAYLINDER
23 ft. Nisqually command bridge, Volvo Penta engine FWC, Depth Sounder CB, compass etc. Heads, Paid moorage. Fresh Bottom Paint and serviced. $16,995. 478-8780.

19' GLASPLY Cuddy
140 Mercruiser I-O Calkins trailer w/brakes, C.B. radio, Mercathode, $13,750. Exceptionally clean. Passage Marine 656-2580.

'76 17' RALLYSPORT F.G. runabout, 140 Mercruiser, 75 hrs. use, walk-thru windshield, camper top, 2000 lb. EZ Loader trailer. Very clean, $7900. Bob Whyte Marine, 656-7286.

INBOARD-OUTBOARD PROBlems — repair specialists — OMC — Volvo — Mercruiser — we give fast service. Philbrook's Shipyards Ltd., 2324 Harbour Rd., Sidney, 656-1157.

30' CRISCRAFT DEISEL, sleeps 6, boathouse kept, 3 hp outboard and dinghy. $17,500 or nearest offer. Consider trade for travel trailer/motor home of similar value. 658-5879

DINGHY FOR SALE $600
Avon inflatable 8' boat (Redstart) complete with outboard bracket, oars, pump, and seat. New condition. 656-1678 before 2pm or after 9pm.

21' GLAS PLY ('75) EXPRESS Cruiser, 4 berths, head, galley, dinette, 188 Mercruiser f.w.c., tabs, sounder, C.B. radio. Excellent condition, $15,900. Bob Whyte Marine, 656-7286.

CRUISER AND HOUSE
1974 Fibreform 24' sea bridge, twin station. Fully equipped. Cruise ready. - 30' house, power and water. Canoe Cove. $19,750. 479-6447 after 6pm

SHEBA QUEEN II 30' COMBInation gill net troller, A license, new Chrysler Nissen diesel 155 horsepower. Fully equipped, $80,000. Presently fishing out of Ucluelet. 642-3298 after 6pm.

FISH NOW
Ready to go, complete with trailer, 16' Thermo-glass boat with 85 hp Johnson motor, all in good condition. Can be seen at 4154 Carey Road. First $4500 takes.

17' CANAVENTURE ('77), 120 Mercruiser, full camper top, sleeper seats, walk-thru windshield, 2000 lb. Road Runner trailer. Very clean, Bob Whyte Marine, 656-7286.

1976 21' CAMPION, WITH COMmand bridge, 200 HP Volvo Penta inboard/outboard, fully equipped galley, and many extras. Sacrifice at $13,900. 478-4086.

23' BAYLINER NISQUALLY, Command Bridge, 225 Volvo, 280 leg, dual batteries, anchor, dual wipers, swim grid, tabs, sounder, CB, low hours, as new, $17,500. 338-8076 Courtenay.

14' PRINCECRAFT ALUMInum boat, 14' new Simpson Sears trailer, 15 horsepower Evinrude. Alberta used. Tanks, oars, paddies, excellent condition. Complete $1,595. 478-0418.

$11,000 FOR 25' BERTRAM Bahia Mar, twin 120 Mercruisers. March marine survey shows everything in good condition. Must be seen. 598-2647 after 6pm.

2 DOUBLE FIBERGLASS kayaks, with air-storage bags. Excellent condition. Safe, fast, fun, for family trips on lake or sea. $375 each or offers. 479-6293.

LATE MODEL 17' DOUBLE Eagle hardtop stand up camper back, AQ130/280 Volvo motor, CB radio and depth sounder, 130 hours, as new, a real bargain. 652-5636

12' ALUMINUM BOAT WITH 7½ hp motor, asking $850. 652-5798.

80 BOATS and MARINE

A.M.S. MULTIPLE LISTING SERVICE
Buying or Selling 478-7686

PROFESSIONAL BOAT builder available for building, renovations and repairs, 25 years experience. Kurt Frost, 479-7201

26' WEST BAY FIBERGLASS command bridge cruiser, one owner. Custom built 1975, engine hours 1200, Volvo leg. $25,000 firm. 112-287-8747.

15½' FIBERGLASS OVER PLY, Brandlmeyr hull, rebuilt 35 HP Merc and 4 HP Merc kicker, many extras. Ready to go fishing. $1300. 478-8082.

'75 16' DOUBLE EAGLE, 70 HP Johnson elec., complete canvas, sleeper seats, 1200 lb. Road Runner trailer, $5250. Bob Whyte Marine, 656-7286.

1974 HOURSTON GLASCRAFT, 17½' with Roadrunner trailer, 115 Evinrude outboard, power trim, excellent condition. $5500. 112-246-9951 after 6pm.

38' FIBERGLASS DIESEL commercial fishboat, 8 ton A licence. Will take house in deal or consider partnership. Phone 384-7154

'74 20' K&C, THERMOGLASS, Flybridge w/cuddy cabin. Dinette, galley, head. 165 OMC, 15 hp Evinrude aux. $9450. Bob Whyte Marine, 656-7286.

25' FIBERGLASS HOUSE boat with custom trailer, fully self-contained, sleeps 6, FWC 302 Ford with Volvo leg. Many extras. 112-753-2609.

BEST FISHING TIME!
I will sub-let my 20-24' space from May 1 - Oct 1 at Pedder Bay Marina. ½ price only $1.35 per ft! 474-2156, 385-3807.

22' 1978 SANGSTER DOLPHIN, 260 hours, CB, dualabatteries, tapedeck, head and galley pack, Mercathold protector, life jackets, $12,000. 656-1285.

21' REINELL 165 OMC INboard/outboard, completely rebuilt leg, stainless steel anchor, head, dual batteries. $8900 or best offer. Call Murray 388-5632.

MARINE SUPPLIES AND hardware wanted at Midisland Consignment Sales, 187 Kenneth St. in Duncan. 1975 21' Reinell for sale. 748-1931.

16' FIBERGLASS, 70 HORSE motor, trailer, suitable for skiing or fishing, as new, $3900. 12' 50 horse ski boat and trailer, as new complete, $3800. 386-3711.

14½' HOURSTON SEMI-MODIfied deep-V, 40 Evinrude electric start, complete overhaul, full canvas, trailer. 1801 Hollywood Cres, 382-9111, 592-4132.

25' SANGSTER MARLIN COMmand bridge. 233 Merc, FWC. CB, Sounder, trim tab. Dinghy. $16,900. Passage Marine, 656-2580.

40' FEDERATION HOUSE CRUISER Twin 106 hp Diesels, V.H.F., sounder. Diesel furnace. As new, $67,500. Passage Marine, 656-2580.

GOOD VALUE
1977 26' Campion, Command Bridge. $21,500. 658-1024.

LICENCED MECHANIC WILL repair Johnson and Evinrude from 2 to 40 HP. 592-3743, 1625 Pear Street.

21' REINELL, 188 MERCRUISer, head, galley. Spotless. Must be seen. $9300 or best offer. 478-9757.

21' BAYLINER FULLY equipped weekender, tandem trailer, dinghy, CB, depth sounder, etc. 656-7707 after 5pm.

CHANDLER BOAT WORKS, foot of Marchant Rd, Brentwood Bay. Bottom painting/repairs. 652-4221.

16' PETERBOROUGH CANOE, cedar, oak and canvas, immaculate renovation done, $800. 382-6416.

1979 175 HP JOHNSON OUTboard. Stainless 21 prop. Under warranty. $4000. 112-749-3749 weekends.

DANFORTH ANCHOR AND 200 ft. rode. Gold Braid mooring lines. Safety harness. Cabin vent. All new. 592-2967

48' FERRO-CEMENT KETCH. Ideal for conversion to work boat, 125 hp diesel engine. Well-equipped. 112-757-8785.

44' WAHL BUILT A & T LIcensed troller. In excellent condition and fully equipped. Built 1978. 112-758-6383 after 6pm.

21' GREW, I/O, CUDDY CABIN, head, radio, sounder, Bennett trim tabs, on Calkins trailer, $12,500. 658-5943.

20' WOOD BOAT WITH TRAILer, 115 Mercury motor, with 20 gallon gas tank. Head and sink. $1600. 652-1907

22' STARCRAFT (ALUMInum), Calkins trailer, 120 O/I. Easy on gas, easy to tow. Excellent shape. $8600. 478-0159.

26' THUNDERBIRD, MEAsured hull, 9.8 Johnson outboard, good reliable boat, $6500. 112-338-5589 or 112-338-5031.

1974 17½' GLASTRON, 120 I-O Merc Cruiser, Roadrunner trailer, a beauty. $6000. 384-5155 after 5pm.

17' FIBERFORM BOAT, 60 HP Johnson motor, full canopy, trailer, excellent condition. 656-6787.

1975 21' STARCRAFT CHIEFtain cabin cruiser, Volvo inboard-outboard, Bennet tabs, galley, head, $7900. 595-2525

1970 40 HORSEPOWER Evinrude longshaft, electric start. Completely rebuilt last year. $500. 384-7550

GRAY MARINE V8, 225 HP, just rebuilt, $450. 1" Monel shaft and 12" Bronze propellor. 15" Bronze propellor. 478-4518

1975 20 HORSEPOWER MERC outboard, excellent condition, gas tank included. Asking $650. 384-9727 or 477-1126.

15' K&C THERMOGLASS, 60 HP Evinrude, full canvas, electric controls and trailer. Excellent for ski or fishing. $2690. 477-0598.

6' RADIO CONTROLLED model sailboats, 3 used with radios (optional) or kits $140 and up. 477-2898 ask for Rob.

35' SEAWORTHY LIVE-Aboard steel double-ender, recent surveyed $16,000. Best offer. 642-5324.

14' FIBERGLASS OVER PLYwood boat, trailer, steering and controls. Phone 385-0757, evenings.

SEAGULL 40 PLUS, LONG-shaft with attaching bracket, good running order, $275. 592-4706

14' WELDED ALUMINUM W/6 hp Evinrude, 500 lb. trailer. $995. Bob Whyte Marine, 656-7286.

38' MONK TRI-CABIN, DIEsel, 6 cyl. turbo. Fully equipped. Owner leaving country. $38,500 o.b.o. 112—923-5060 eves.

16' FIBERGLASS BELLBOY, 35 HP Evinrude, trailer, engine service yearly. Older unit. $999 firm. 595-5940.

THE BOAT LOFT
Inflatable Boat Centre
381-1323 563A Johnson

CHRYSLER — SEAGULL
Ken Prasing Equipment
934 Goldstream 478-9313

61 FT. EX SEINER WITH C LIC. $125,000. Would like to purchase L. Lic. Call 112-624-5354.

MARINE REPAIRS
Gas, diesel, I.O. 477-6288 days and evenings.

"HOOKLINE #3" 42' EXCELlent hand logger. GM 671, sleeps 4-5. Squire & Coombs, 384-3363.

REBUILT 335 CUMMINS, HYdraulic, 2-1 twin discs, MG175 gear, 478-6602

HAVE PURCHASED NEW boat, must sell 23' Owen, 285 IBD, 478-7686.

80 BOATS and MARINE

15½' FIBREGLASS, TWO OUTboards, electric trailer, covered, good condition. 385-8813.

FOR SALE 1960 600 MERC, good running condition. $300 or best offer. 642-3468 after 5pm.

I'VE GOT IT, YOU WANT IT. 15½' trihull, 2 motors, low mileage. Lots of extras. 384-1475.

BOAT LETTERING A SPEcialty. Phone Ken Warner, 652-2007.

18' APOLLO STARFIRE II, many extras. Evenings, 386-8173, 382-1707.

12' FIBERGLASS OVER WOOD runabout with steering, $250. 386-3266.

1976 EVINRUDE 15 HORSE electric start, long shaft, $600. 384-3938.

WANTED, 12' ALUMINUM CAR topper and 6-9hp engine. 598-5750 after 7pm

AVON LIFE RAFT
6 man, full pack canister. $1595. Phone 598-3949.

WANTED: 8' OR 9' INFLATable dinghy in good condition. After 6, 598-2094.

18'6 REINELL, TWO MOTORS, trailer. Good and clean. $4,500. 642-5161.

SKI AND FISH FOR $1500. 14' Owens 50-Merc EZ—load trailer plus skis, spare prop. 652-1750.

74 REINELL 18½', 165 I-O. 75 E-Z Loader trailer. $7000. 478-5113

10HP JOHNSON 1965 PLUS tank, good working order, $350. 478-8444

WANTED 12' OR 14' ALUMInum boat, oars and trailer in good condition. 478-3167.

FACTORY 16' FIBERGLASS boat and trailer. Good condition. $2895 or best offer. 477-8035.

17' GLEN L SEA KNIGHT WITH 85HP Merc and 1977 Roadrunner trailer. 479-2023.

JUST BOUGHT 17', MUST SELL 14' combo boat, motor and trailer. $1200 or offers. 477-7370.

22X16 BRONZE PROPELLER, as new, $250. 656-7310 or 656-7339.

MARINE TOILET, BRYDON Boy. Like new, $60. 652-3894, 652-3787.

FOR SALE: COMPLETE SET of commercial salmon trolling gear. Mostly unused. 479-2083

$500 FOR 20' GLASS OVER plywood boat, two motors and other gear. 656-0220.

TWO PERSON KAYAK, 16' fiberglass hull with spray skirts and rudder, $695. 477-6146.

4HP JOHNSON IN GOOD working order, $250. 112-743-2069 after 5pm.

OLDER 10 HORSE JOHNSON outboard. Parts or running. $50. 656-3209

TWOX150' ⅝" NYLON LINE with thimbles. Used once. $90 each. 478-6334.

BOATHOUSE 14X32 AT VAN Isle. 478-2932 days, 478-6857 nights.

SEAGULL CENTURY 100 — Like new, $395 or offers. 385-6241.

16' FIBERGLASS CANOE, square stern. $310. Phone 642-4292.

27 SPENCER CRAFT, BOAThouse kept, loaded. Must sell. 385-7626 or 477-3991.

DOUBLE EAGLE, 17'6", trailer, Johnson, 20 and 85 HP's. Offers. 2830 Jacklin Road.

MOTOR FOR 40—HP 2—cylinder Merc '72 up. Boat trailer, 384-0160.

36' 7 TON DIESEL TROLLER, fully equipped, ready to fish. $85,-000. 595-6209.

CHRISCRAFT 26. GOOD CONdition. $12,000. Offers. Evenings 385-8394

BOATHOUSE FOR RENT, SIDney area, suit up to 25'. 656-1332 or 383-8535.

15' FIBREGLASS OVER PLYwood boat, motor and trailer, $750. 385-4396

THORNES 12' ALUMINUM boat, like new, with oars, $350. 479-8190.

15 HORSE MERC AUTOMATIC, approximately 1962, excellent condition. $400. 386-3711.

USED APPROVED LIFE JACKets, fire equipment, and marine miscellaneous. 478-7104.

10' SMOKERCRAFT ALUMInum boat, good condition. $400. 652-3882.

16' BOAT TRAILER. CALL FOR information 474-1385.

FUEL DOCK NOW OPEN AT Deep Cove Marina.

LIKE NEW, 1975 15 HP, L.S. M.S. 592-1194.

26' CABIN CRUISER, 225 OMC I/O, 478-7686.

19' LARSON, 140 MERcruiser I/O. 478-7686.

18½' DRAG BOAT, FIBERglass, unfinished, 383-3525.

20' UNFINISHED ALUMINUM boat, $5500. 656-4715

WANTED 9.9 OR 7.5 O/B, 1970 or better. Phone 384-0855.

NEED 12'-14' BOAT TRAILER. Phone 479-1198

WANTED: 6 OR 8' ? BOAT, reasonable. 382-2030 or 382-3545.

TWO HYDRAULIC TUNA pullers wanted. 652-1779.

12' PLYWOOD FIBERGLASS boat and trailer, $200. 478-8819.

18' BOAT, TWO MOTORS AND trailer. 478-7844.

SEAGULL 9½ HP. LIKE NEW. $600. Phone 384-9661.

16' OPEN BOAT AND TRAILer, $225. 479-3771.

TWO MERC I/O PROPS $50 each. 479-9983.

81 SAILBOATS

THUNDERBIRD YACHT SALES
WESTPORT MARINA
Next to Swartz Bay Ferry
2075 Tryon Road, Sidney, B.C.
1980
BUCCANEERS JUST ARRIVED
BRAND NEW
22' + 25' MODELS
Trade-ins Welcome
SPECIAL OF THE WEEK
'75—27' C&C, f.w.c. Atomic 4, depth sounder, knot meter, VHF, blue in color. Come and see it. $33,995
EXPERIENCED SAILBOATS
76—20' Kitsilano $4995
71—21' Sloop $7800
71—21' Clipper $6500
77—22' Catalina $10,200
72—25' Coronado SOLD
75—27' C & C, immac. $33,995
78—22' Roberts SOLD
75—24' San Juan $16,350
73—25' North Star 500 $19,950
79—25' Buccaneer $19,995
42' Discovery $112,000
CALL RON or RICH
656-5832

VICTORIA SAILING SCHOOL
2-1218 Langley St. Victoria, B.C. V8W 1W2, 383-4011.

81 SAILBOATS

Gypsy Yacht Sales
ON DISPLAY
VIKING 33. Loaded. $49,900
COLUMBIA 30. Loaded. $39,900
VEGA 27. Albin inboard, five sails inc. Chute, RDF, sumlog, mast steps, etc. Nice example of this offshore vessel. $26,900
NORTHSTAR 26. Diesel, five sails inc. Chute, knotmeter, sleeps 4. $23,000
SAN JUAN 24 $14,900
CROWN 23 $14,500
POWER
32' DIESEL EXPRESS. 1955. Brand new Izuzu 6 cyl. diesel, windlass, Norcold, oil stove, radiophone, etc. Very clean and sound. $32,000
2270 Harbour Rd., Sidney
656-5591-2

ARCTIC TROPIC CRUISING BOAT SALES
Do-it-yourself family cruising special — Well built F.C. hull; decks and misc. hardware for 48' ketch, well-proven design; requires outfitting $14,000.
33' F.C. double ender, requires some work $25,000.
33' double ended F.C. cutter 1975, well finished in cedar, insulated, heated, designed and built for offshore $45,000.
42' F.C. cutter 1976 good dodger, hot water, thermostat controlled, central heating, hydraulic winch, beautifully built and finished in oak, designed and built for offshore $68,000.
42' F.G. cutter 1977 fully equipped for offshore, finished in teak $90,000.
For full information call Arctic Tropic Cruising Boat Sales, Heberts Marina, Maple Bay. Phone: 748-8950 (R.R.1, Duncan, B.C. V9L 1M3).

Ensign Yachts
WE NEED TRADES ON NEW YACHTS
New C&C 34' in stock
New C&C 27' avail. June 10.
New 42' Ketch Custom B. King. Nearing completion, Prof. Builder.
ENQUIRE NOW
15-yr. Yacht mortgage avail.
2270 Harbour Rd. 656-7744
592-5606 Eves.

Sebago Docksides
Leather non-skid deck shoes and boots. Variety of colors and styles now in stock at:
SAILTREND
1157 Newport
592-2711

SQUIRE & COOMBS
Listings Wanted
Brokerage rates as low as 3% for pleasure vessels.
304-45 Bastion Square
384-3363

7.5 METRE MARINA SPECIAL deluxe motorsailer from Finland. Yanmar diesel, Wallace forced air heat, immaculate and filled with innovations. As new $38,900. On display at Victoria Boat Mart, 453 Head St., 383-3324.

ISLAND DRIFTER 25, ALL glass, diesel motorsailer. Yanmar 15 twin diesel, (50 hrs.), fully lined, full headroom, sndr., full galley, sep. toilet, anchor, SS rails. As new or better. $38,900. On display at Victoria Boat Mart, 453 Head St., 383-3324.

CORONADO 34 CRUISING sloop or liveaboard. Wagner steering, autopilot, life raft, many Dacsails for all seasons, H&C water, shower. Needs new owner. Offers on $39,950. On display at Victoria Boat Mart, 453 Head St., 383-3324.

REPOSSESSION — HUGE liveable, 41' diesel cruising sloop, oil heat, H&C pressure water, Yanmar 30 QM power (90 hrs.), alloy spars, SS rig. Come see and make an offer at Victoria Boat Mart, 453 Head St., 383-3324.

VENTURE 2-24, 5-BERTH family cruising sloop. Poptop, full galley, head, furling jib, sndr., inboard sail drive, with special trailer. Complete $13,500. On display at Victoria Boat Mart, 453 Head St., 383-3324.

TANZER SAILBOATS
MANY NEW MODELS ON DISPLAY
BOB WHYTE MARINE
10431 Resthaven
656-7286

WESTSAIL HEAVY OFFshore curising Cutter, 1975. MD3B diesel (low hrs.), furling jib, dodger, autopilot, radio, sndr., loaded to go. Just $79,500. On display at Victoria Boat Mart, 453 Head St., 383-3324.

"SAANICH BEAGLE" 28' LOA Garden-Jespersen sloop built 1976, written up Wooden Boat Magazine, diesel, dinghy on davits, like new, $20,000 below replacement at $34,900. 721-3575 evenings.

CT 41
FG cruising ketch, much teak in and out. All features for cruising and liveaboard. Robert Sutcliffe 112-748-6005

ALL GLASS RAWSON 26 cruising sloop, 1,500-lb. cast keel, 5-berth, W.C, 3 sails. New Seagull Century. $11,900. On display at Victoria Boat Mart, 453 Head St., 383-3324.

SAANICH LUMBER YARDS
PRAM DINGHY KIT $63.00
SABOT KIT $75.00
KAYAK (PARTLY ASSEMBLED) $45.00
1496 ADMIRALS ROAD 385-2486

21' CLIPPER, 4-BERTH fiberglass cruising sloop, 4 sails, 6 HP Johnson. Very clean, ex Okanagan. Just $7,900. On display at Victoria boat Mart, 453 Head St., 383-3324.

TORNADO Olympic and MYSTERE CATAMARANS in stock. See the ultimate in racing machines at National Boat Sales, 2060 White Birch Rd., Sidney. 656-3966.

INTERESTED IN SAILING Fairwinds Sailing and Recreation Association, group ownership of boats offers reasonably priced sailing. Phone Colin evenings 478-9745 for information.

COBRA 23' PLANING KEELboat. True drop keel. Self-rescuing, unsinkable. Needs spring maintenance. Bargain $2000. 479-4868, after 5 pm.

VICTORIA BOAT MART AT West Bay Marina, 453 Head St. The only full-time Yacht Brokers in Victoria. 383-3324. We can sell your boat.

RANGER 23', 3-SAILS, 1976 Johnson 6 HP outboard, acorn fireplace, fiberglass dinghy. $14,000. 381-2384.

1976 CATALINA 27, EXCELlent condition, many extras. $25,-000. 656-3433 days, 656-2720 evenings.

34' CORONADO, 5 SAILS, LOTS of gear, exceptional condition, $41,900. Contact Tom Allen, Advance Yachts, 656-5558.

13'7" MINISAIL, SIMILAR TO Lazer, in excellent condition. Great to learn on. Must sell. Call 598-6479.

CHARTER DIRECT FROM owner, Paceship 26, available to competent skippers, $450/wk. 386-0982.

26' GAFF CUTTER, "AFRIca", garden design, 2 cycle Volvo diesel. Asking $25,00. 384-0912.

FAMILY SAILERS; 14.5' DAvidson SJ, excellent racing condition with spinnaker, $1000. 477-3939.

CAL 25 CRUISE AND RACE equipped, 6 sails including spinnaker, sounder, knot meter, 9.9 Johnson, etc. $13,300. 479-7420.

81 SAILBOATS

CREW POSITION SOUGHT for Swiftsure, 30 years old, experienced. 595-3320.

COLUMBIA 22-SPINNAKER, new Honda, well equipped, excellent condition. 385-3797.

23' PACESHIP, EXTRAS, moorage, 3-sails. Best offer. 592-3227.

27' CATALINA TRADITIONAL model with Genoa, $21,500. Phone 385-7493.

SAILBOAT FOR CHARTER. Days or overnight. For information 385-2425.

16' WAYFARER, ENGLISH built. Fiberglass hull. Phone 598-1769.

MIRAGE 24, C&C DESIGN, 6 HP Johnson, 8 sails, RDF, much more. Asking $15,000. 592-8798.

12' SAILING DINGHY, VERY stable, excellent for beginner, $370. 652-2035.

83 AIRCRAFT

TRADE
Will accept aircraft, value to $40,000 as trade on $89,900, 10 acre view property — Prospect Lake.
R. M. GEDDES
Northern Pacific Realty Ltd.
479-1687

CESSNA 180 FLOAT PLANE, including wheels. Excellent condition. Low time. June 28th C of A. $30,000. Terms considered. 652-3428.

1974 CESSNA 150, LOW TIME, Nav-com, ADF, TN, child's seat. Aircraft never used for training. $14,000. 642-4549.

92 SPORTING GOODS

VICTORIA WATER SKI HEADQUARTERS
Mercury Marine has your water skis and accessories:
EP
JOBE
TERRY
SPRINT
CONNELLY
KIMBALL
DURAFLEX
KIDDER
SUNSPINNER
CUT'n JUMP
PROTOW
TAPERFLX
They're all at your 1-stop Marine Centre
Mercury Marine
385-1457 800 Cloverdale

Robinson's
EVERYDAY LOW PRICES
SALES — SERVICE
SELECTION
RIFLES — Win. 308 auto mod 100 4x, $299 — BSA 308 4x, $394 — Win. 225 4x Redfield, $349 — Sako 308 Forester 3x9, $450 — Ruger 30/06 4x, $469 — Savage 300 lever, $319 — SHOTGUNS — Marlin 43A 12G pump, $99 — Franchi 12G auto, $229 — Stevens 12G pump, $119 — Win. 96 o/u 12G, $795 — Neumann 410 dble hammers, $89 — PISTOLS — S&W 2nd Amer. 44 cal., $229 — S&W .22 kit stainless, $339 — Ruger 3 screw 357, $239 — Walther P38 9mm, $294 — Webley 38 Rev., $89.
EXPERT GUNSMITHING
M1 CARBINE OWNERS
NON-RESTRICTED 20" BARREL EXCHANGE
$99 INSTALLED AND TEST FIRED
NO REGISTRATION REQUIRED
1307 BROAD ST. 385-3429

SPECIALTY GUNS INT KNIVES LTD
ELEPHANTS IN THE GARDEN?
Let the Weatherby Mk 5 Custom 460 Weath. Magnum
Solve your little problem
★ SOMETHING NEW EVERY WEEK ★
Finnish VALMET M71 Assault Rifle
223 Cal. with bayonet
576 Yates 383-2422

RIMPAC DIVERS Ltd.
If you have always wanted to learn to scuba dive, now is the time to enroll in a course starting 26 May. It's safe, it's fun, it's exciting, and the cost is reasonable when you join in a scuba diving course taught by "The Professionals" at Rimpac Divers, 9818 Fifth St., Sidney or phone 656-6313.

PLAY-MOR RECREATIONS LTD.
We Specialize
In Billiard Table Repairs and Recovering
Billiard and Foosball Tables
Cues — Accessories
517 Kelvin 384-3332

FRANK WHITE'S SCUBA SHOP
832 Fisgard 385-4713
Next Scuba Course June 2
THE MOST COMPLETE COURSE AVAILABLE

CLEARANCE SALE
GUNS
15%-40% OFF
HUNTING ACCESS.
BEN HILLS SPORT SHOP
1815 Douglas St.
TILL MAY 15TH.

270 BROWNING SEMI-AUTOmatic Grade II with scope. 30-06 Husquvarna Imperial Custom with scope. Chain saw, Ambassador 7000 and 9000 reels. Leather saddlebags and rifle scabbards 384-7550

LADIES WET SUIT, COMplete, near new, fits 5'10", 155 lbs. Can be altered for approximately $50. List $354. $200 or best offer. 595-6983

SMITH & WESSON, 9 MM, model 39, 2—clips, holster, $275. 36 cap & ball, holster, flask, $120. Both $375. Rick: 384-5422 9-6 pm; 595-3066 after 7.

9X12 CANVAS TENT, EXERcise equipment: slant board, press bench, exercise bike. 385-0603 after 5 pm.

MOGUL SPORTS LTD. HIKING boots, tents, back packs, clothing, Windsurf boards. 629 Pandora St, 384-2224.

BRAND NEW CUSTOM BUILT 308 rifle and scope for sale. 474-2710 after 4:30.

BLUE TOP FOOSBALL GOOD condition. $600 or best offer. 112-743-2627.

LADIES WETSUIT, AS NEW, $140. 112-743-5134 evenings.

92 SPORTING GOODS

KABER SKI BOOTS, SIZE 10, used once, new $180, sell $130. 477-4818.

RIFLE SHOOT
May 4th, 11am, S.V.I. Rangers, Luxton Rd.

303 RIFLE, SITES HAVE BEEN set, excellent condition. $125 firm. 385-7844

DELUXE TENT FOR VOLKSwagen van, excellent shape. Can be free standing. $375. 383-3239

BACKPACK, JANSPORT, great shape. Ask for Phil, 598-1787.

TOP OF THE LINE SKIIS, NORdicas, poles, $175 or best offer. 382-6671

308 REMINGTON RIFLE WITH scope, offers. 595-4537 or 385-6813 after 5pm

YAMAHA COMPOSITE TENnis racquet, $75. 474-1698

93 CAMERAS, SUPPLIES and PHOTO FINISHING

bill's photo supply
DOWNTOWN at
1672 Douglas
383-7443

NOW ARRIVED!
POWER WINDER F FOR CANON F1'S

island colour labs
615 FORT 384-2242
Plus 8 locations to serve you. SAME DAY SERVICE on all C41 films — in by 10 a.m. out by 5 p.m.

COMPLETE LINE OF ILFORD PAPER IN STOCK

Hilton PHOTO SUPPLIES
P.O. Box 750
Phone 246-4741
On Trans-Canada Highway at Chemainus

LINHOF SUPER TECHNIKA 2¼x3¼" with 105mm Linhof Xenar lens, super Rolex back, etc. $700. Speedgraphic 2¼x3¼ 101mm Ektar lens, $190. 4x5" Devon Monorail view camera, 210mm Tessar lens, interchangeable bellows, $800. Leica III C(K) military camera, body only, $900. Bolex B8, 8mm movie camera, $75. 382-1971.

city photo
1227 Gov't.
385-5633
ECKTACHROME
Overnight Processing

35 MM TOPCON 1.2 LENS CAMera. Wide angle, telescopic, close up lenses, flash attachment, carrying bag. New $550, what offers? 656-6953

LEICA M4, BLACK BODY, $600. TeleElmarit 90/2.8, $250. 28mm View finder, $100. Gadget bag, $25. Extras. Alex 388-5464 Pager 660

KITS CAMERAS
New and used equipment. 388-6821, Lower Commerce Mall; 388-5226, Mayfair Mall.

4½" 300 POWER ECUITORIAL reflextor telescope, used once. Replacement cost, $385. Asking $300. 382-5585.

NIKON F2 PHOTOMIC BODY, Nikkor lenses, 200mm, 55mm micro, 20mm, Bellows, PB4, sundries. 474-1973.

DARKROOM EQUIPMENT. Complete black and white with Opemus enlarger. Evenings 385-2884

OLYMPUS OM1 WITH 28 MM lens extender, tube, extras. Excellent condition. Must sell, $475. 386-8175

MOVIE OUTFIT
Keystone 8mm, 3—lens, leather case, projector and screen. All for $150. 479-8638.

DISPLAY YOUR PHOTOS on standoff wall mounts. 385-6170

FOR SALE MIRANDA SLR EXcellent condition. Case and strap. $125. 598-5379.

ONE PENTAX K2, BLACK body, 1.4 lens, selling $250. 385-1775 anytime.

OM-1 WITH 135 AND 28MM lens, strap, $325 or best offer. 382-6671

LEICA M3 WITH 15MM F2 Summitar and case, $650. 382-1971

94 STORE and OFFICE FURNITURE and EQUIPMENT

OFFICE EQUIPMENT FOR sale: full size desk, $275. Steno desk, $275. Electro Static photocopier, $325. Five boardroom chairs, wood with blue cloth, $225. Salesmans desk, $100. Two metal storage cabinets, small, $25 each. Reception bench, black leatherette, 10' long, $25. Telephone answering machine, $175. 479-0770.

RENTAL COPIERS AND typewriters. Manual typewriters $10 per month. Electric typewriters $25 per month. Copiers from $25 per month. Pacific Business Equipment, 1006 Hillside, 388-5711

USED COPIERS AND TYPEwriters. Typewriters from $49.95. Copiers from $295. Pacific Business Equipment, 1006 Hillside, 388-5711.

MUST SELL, 2 UNIQUE DISplay units $300 each, cash register $150, jewelers bench $65, earring stand (holds 600 pairs) $150. 382-8133 days.

LIKE NEW, RECORD-A-CALL answering machine. Easy to operate. Great help to your business. $175. 478-8217 after 6pm.

STAINLESS STEEL SINK, 30"x72". Commercial glass door freezer. Bill, 652-1278.

NCR BOOKKEEPING MAchine and tape cutter. Must sell. Very reasonable. 388-4620.

FOR SALE QUANTITY USED bakery equipment. Bill, 385-9752, 652-1278.

ALL EQUIPMENT AND FIXtures required for starting Donut Shop. 112-743-5391.

NEW OFFICE DESKS
Private. 656-5929

DESK, 60"X30", GOOD CONDItion. Best offer. Phone 385-0755.

95 HEATING & FIREPLACES

BEAUTIFUL ANTIQUE CAST iron and nickel parlour stove, $1500, small parlour stove, excellent condition, $300. 652-1432

COMPLETE HEATING SYStem, oil-fired hot water furnace with radiators and oil tank. $750. 479-3732.

IRON FIREMAN MARK II OIL furnace, 300 gallon tank. Phone 384-1003.

COMPLETE OIL FURNACE, ductwork and tank, $500. 386-1005 or 479-1376.

96 MAJOR APPLIANCES

TOP OF THE LINE APPLIances, 6 months old. ½ off retail price. Washer, Maytag, cream, $534. Dryer, Maytag, cream, $420. Portable Dishwasher, cream, cutting board top, Kitchenaid, $620. Moffat range, self cleaning, Corning top and broiler, $860. Custom made Kalvinator extra large side by side fridge, hand painted and lacquered doors, gold on red. Collectors items, $950. 595-6973

BILL'S BARGAIN BARN APpliance Warehouse located at 98 West Burnside Road next to Capital Market has the largest selection of reconditioned appliances in Victoria. Stoves, wall ovens, fridges, some with left hand doors, washers, dryers, upright and chest freezers, all in a variety of sizes and colours. 30 day warranty. Buy, sell, trade, dicker and deliver. 384-5721, 384-5235.

SALE
washers, dryers, ranges, fridges. All reconditioned and fully guaranteed. Open Saturdays. Allmake Appliances, 2519 Douglas, 385-2033.

6 MONTH WARRANTY
Technician overhauled refrigerators, washers, dryers, ranges, dishwashers. Phoenix Appliances, 2009 Fernwood, Tues.-Sat. 10-5pm. Fri. til 9pm. Trade-ins wanted. 384-0423.

WANTED
We purchase washers, dryers, fridges, ranges — - in working condition or not. ALLMAKE APPLIANCES, 385-2033.

KITCHEN AID DISHWASHERS
1980 models in stock. Moffat appliances for less.
KENYON SALES
386-1214 (24 hrs.)

BAYCREST COPPERTONE electric stove, immaculate condition, $200 firm. Top loading GE dishwasher, good condition, offers. Phone after 5pm, 386-0824

GONE OUT OF BUSINESS sale, all stock must be sold, fridges, stoves, washers, dryers, priced from $39.95, terrific bargains. 367 Burnside East, days only.

MODEL HC400 SCOTSMAN ICE machine, 400 lb capacity (medium cube), 550 lb bin. Used 3 months, full warranty, best offer, 112-752-3213, Qualicum Beach.

AIR CONDITIONERS, MUST sell. One 6000 BTU for slide-sliding window. $340. One 10,000 BTU for double hung window, $420. Both 1 year old. 598-7997 after 5:30pm

TRADE IN YOUR OLD APPLIances for new Inglis refrigerators, ranges, washers, dryers. Phoenix Appliances, 2009 Fernwood, 384-0423.

FREE
In home microwave demonstration, no obligation. Find out if a microwave is right for you. Call Homark 381-5622.

MATCHING WASHER AND dryer, apartment size, no special plumbing or wiring required, good condition, $350. 595-6237.

BEATTY 10.3 CUBIC FOOT fridge, $125. 30" range, $175. Kenmore portable dishwasher, $200. All coppertone and good condition. 477-4897

PANASONIC LARGE MICROwave oven (time or temperature cooking). Reduced to $599. Butler Brothers, 1724 Douglas, 383-6911.

GE CONTESSA 15 CU FT fridge, $400; Baycrest Corning top range, $300, both in good condition. 479-6107

30" VIKING STOVE, VERY good condition, $175. Approx. 15 cu. ft. McCleary refrigerator, $100. 384-4078.

ALMOND COLOR DISHWASHer, 1 year old, $250. Harvest gold deep freeze. Both in excellent condition. 478-4708 after 6.

24" VIKING RANGE, OLDER refrigerator, large chest freezer (needs motor), offers on all. 383-0185.

OLDER WESTINGHOUSE REfrigerator and range. Range needs work or good for parts. Offers. 479-3732.

DISHWASHER, LIKE NEW, white, Baycrest portable. Energy saver. Cutting board top. $300. 721-3040

DISHWASHER, LIKE NEW, white, Baycrest portable. Energy saver. Cutting board top. $300. 721-3040

USED APPLIANCES DRYER $99.00, Maytag washer $125.00. Butler Brothers, 1724 Douglas, 383-6911.

KEMORE PORTABLE DISHwasher, 4 selectors. Coppertone. Under 1 year old.. Must be sold. $300 or offer. 478-4569

OLDER VIKING WASHER. IN working order quick sale $50. 385-1883.

17 CUBIC FOOT WHITE McClary-Easy fridge, $200. 383-9948.

WHITE VIKING FRIDGE, Kenmore "Power Mate" vacuum cleaner. Offers. 477-3048

BRAND NEW, NEVER BEEN used air conditioner. $300. 382-4577 between 5-8 pm.

30" ENTERPRISE ELECTRIC range, heavy duty, excellent condition. $225. 652-3228.

EXCELLENT CONDITION ZEnith refrigerator, $125. Phone 383-9260 after 5.

PHILCO 30" STOVE WITH meat probe and rotissiere. $125. 479-9646.

WHIRLPOOL STACKING washer and dryer, uses 110 volt, $600. 386-5110.

MAYTAG WASHER AND dryer, white, good condition. 479-3335.

KENMORE DISHWASHER, white, portable, wooden top, excellent condition, $175. 592-8252.

MOVING. 30" MOFFAT range, rotisserie, $200. Frostfree refridgerator, $200. 721-5119.

SEARS DRYER 3 CYCLE, EXcellent working order. $110. 479-7653

MOFFAT GOURMET RANGE, white, good condition, $200. 642-3190

30" AVOCADO RANGE, CONtinuous clean oven, $300 or best offer. 478-8779.

ADMIRAL RANGE, WHITE, immaculate condition, new oven control, $150. 656-3306.

INGLIS FULL SIZE DRYER, Hoover apartment size washer $200. 383-3598

KITCHENAIDE PORTABLE dishwasher, 8 months old. Excellent condition. $400. 477-3164.

WANTED: AUTOMATIC washer and dryer, good condition. Under $300. 478-4569

GE ELECTRIC RANGE, $100, good looking, working condition. 652-2334.

GOLD MOFFAT GOURMET stove and Broan fan. $250. 656-4965.

GENERAL ELECTRIC 2 speed automatic washer, $100. 477-1253.

HARVEST GOLD FRIDGE, 14', frost free, left handed. 479-7643.

UPRIGHT FREEZER, HARvest Gold. Phone 595-6346.

TAPPAN 4 BURNER COUNTer top range, $50. 478-1298.

97 FURNITURE

MODERN
& good quality used furniture. Consignments accepted.
926 Fort St. Tel. 386-3308
LUNDS

97 FURNITURE

LATEX RUBBER MATTRESSES
The mattress that gives even support to all parts of the body, truly the most comfortable mattress of all.

MATTRESSES

3'3" size, each piece	$199
Regular size, each piece	$249
Queen size, each piece	$289
King size mattress	$399

MATTRESS TOPPER PADS
ENJOY the luxurious comfort

Thick	Size	Rubber	Foam
1 in.	39x75	$27.25	$ 8.55
2 in.	39x75	$52.75	$17.25
1 in.	54x75	$37.75	$11.85
2 in.	54x75	$72.90	$23.65
1 in.	Queen	$44.65	$14.00
2 in.	Queen	$86.50	$28.00
1 in.	King	$58.50	$17.75
2 in.	King	$112.35	$36.40

IMMEDIATE DELIVERY
Open Fridays 'til 9 p.m.
EASY CREDIT terms available
Gregg Furniture
"The quality furniture store — where you can see how it's made"
2300 DOUGLAS 388-7365

auctions · appraisals
AUCTION EVERY FRIDAY NIGHT
Kilshaw's OF VICTORIA
six generations
1115 FORT ST. 384-6441
BUY — SELL APPRAISE
1115 Fort St. 384-6441

DELUXE STYLE
3 ROOM GROUPINGS
AS LOW AS $998.
Living room, kitchen and Bedroom.
Bank Financing Available
TheTraders
388-6264 715 Finlayson
Open nights 'til 9 p.m.
Sat. 'til 6, Sun. 12-5

ROUND OAK TABLE
With claw feet and 5—chairs, and 2 leaves—$995; 4—piece solid oak carved parlour suite—$1995; solid brass Queen and double beds—$595 and $575; oak draw leaf table and 4—chairs—$795; plus many more beautiful dining and parlour suites from Denmark and New York. Come and browse through our large selection of olde furnishings. Open 7—days, most nights. Only 15 min. from town. Financing avail. OAC. Pete's Place, 786 Goldstream, 478-6000.

BEAUTIFULLY FINISHED large solid red mahogany ladies vanity dresser, full length center mirror plus hinged wing mirrors, all with bevelled glass, locking bow doors, and center drawer. Pre 1st World War vintage, $1150. Also, mahogany frame occasional chair with upholstered seat, $175. Both pieces 1 of a kind in excellent condition. 598-3852

DOUBLE MAPLE BEDSTEAD, Simmons box spring and mattress, matching night tables, $200. Sklar chesterfield and chair, $350. Mahogany end tables, each $75. Occasional chair, $60. Occasional chair and ottoman, $65. Mahogany bookcase or display shelves, $150. Rug 9x12, $100. 592-4747.

OAK DINING ROOM TABLE, chairs and buffet, upright coldspot freezer, good selection of quality used furniture and beds at Midisland Consignment Sales at 187 Kenneth St. in Duncan. 748-1931. Delivery can be arranged.

$100,000.
STOCK REDUCTION SALE
Floor samples must be cleared. All prices marked down.
DODD'S Furniture
2563 Quadra 388-6663

Tillicum Furniture
1633 HILLSIDE 595-3331

FOR SALE MATCHING MODern bedroom set, consisting of double bed with bookcase/headboard, large chest of drawers, and large dressing table with mirrors. Phone 477-7416 after 4 weekdays, anytime weekend.

SMALL SELECTION OF 19TH century mahogany furniture in excellent condition includes a small 9 drawer kneehole desk, drop leaf table, pedestal card table, pretty Sheraton style wardrobe. 598-5004 after 6pm

TRADITIONAL STYLE SOFA and chair by Kroeler, green and orange Matelasse, $850. Pair of Vilas rectangular end tables with one drawer, candlelight, $250. 479-6321.

URGENT! MUST SELL ¾ Vilas bed. Mattress, boxspring, bedspread. Good condition; down filled comforter, 2 feather pillows included in price $200. 386-9741.

BED CHESTERFIELD, 9 drawer painted chest, small desk, oak desk, yellow enamel vanity, folding cot. All excellent condition and reasonable. 477-3394.

OLDER STYLE LIVING ROOM suite in excellent condition, $175. Night stand, solid oak, $35. 385-0916 weekdays after 5:30 ask for Gloria.

TWO DOOR, THREE DRAWer, solid walnut buffet, matching hutch with glass doors and silverware drawer. Excellent condition. $395. Phone 382-3616.

BLONDE CHINA CABINET with one drawer and two glass doors, $75. Orange footstool, $5. 7 stacking chairs, $5 each. 383-0270

WALNUT DOUBLE BED, matching high-boy chest and mirrored dresser, asking $600. 383-2542.

KINGSIZE WATERBED, solid wood frame and bookcase headboard, heater, new mattress; a real beauty and tremendous bargain at $650. 658-8572.

VILAS COLLECTORS ITEM, 54" solid maple gate leg dining table and 4 chairs. Antique finish. Excellent condition. $1000. 721-3040

PRETTY 10—PIECE CREAM coloured dining room suite, $550. Twin beds, $25 each. Mason Riche piano and bench, $900. 652-2455.

GLASSTOP BLACK wrought-iron table, four matching chairs (white, padded seats) $275. 383-2542.

KROEHLER COLONIAL CHESterfield suite, needs recovering. Best offer. Lazy Boy chair, brown leather, slight tear. Best offer. 598-3138

LOVESEAT AND CHAIR, FLOral pattern on creamy background. 1 year old. Practically as new. $325 firm. 595-3457 evenings.

QUALITY TEAK FURNISHings: large desk, 3pce wool and solid teak chesterfield suite, stereo bench, room divider. Offers. 386-7972 after 5 pm.

97 FURNITURE

TO SETTLE ESTATE. SEWING machine, china cabinets, pictures, oak escritoire, and other good furnishings. Sunday, Monday, 385-4353.

TWO LOVE SEATS, $200. White armchair, $115. Mahogany dining table and buffet, $695. Two old dressers with mirrors. 592-6387.

BEAUTIFUL KNECHTAL maple dining room suite includes hutch, buffet and tea wagon. As new. Save $1000. $2950. 477-1473.

VILAS CHESTERFIELD AND chair. Older armchair and hide—a—bed. Two single beds with foam mattresses. Phone evenings, 658-5067.

MUST SELL (MOVING) 6 PCE. living room set, beige tones, includes tables. Only 5 months old. $550 firm. 381-0343 after 5 pm.

SINGLE BED BOX SPRING, mattress; dresser; kitchen table; chairs; upholstered chair; end tables; lamp. 478-7104.

SINGLE, 5 PIECE CREAM colored Colonial bedroom suite, double mattress, like new, $800. Bedding available. 595-6973

FOUR ARMCHAIRS, SIX lamps, single bed, record cabinet, B&W TV, 3 end tables. Best offer. 385-0755.

BROWN EASY CHAIR WITH special vibrator, $150. 3 bar stools, regular $100, asking $29. 383-0270

TEAK SIDE—BOARD, matching French provincial lamps, naugahyde rocker. 384-2262.

MOVING MUST SELL 3 ROOMS of furniture. Reasonably priced. All within 6 months new. Call anytime, John 595-4074.

KING SIZE WATERBED INcludes everything, $500. Arborite top desk, 4 drawer, $40. 386-5110.

MOVING, MUST SELL, GOLD tuxedo-style chesterfield and matching loveseat, $500. 479-4659.

UNIQUE, HAND CARVED, beautiful table. 60"x34" with four matching chairs. $750.00. 477-8591.

WANTED: OLD ENGLISH OAK refectory table, 1900 or reproduction. 658-8571 as of Tuesday 7-10am or after 8pm

VILAS MAPLE CANDLElight finish coffee table, $150. Danish style naugahyde couch, $50. 652-2481.

3 PIECE COLONIAL LIVING room suite, couch, loveseat and chair; china cabinet with hutch. 474-2526.

SIMMONS OTHOPEDIC BOX spring and mattress, 54", 1 month old, $200. 656-6925 after 5pm or before 9am.

CUSTOM BEDS, CAPTAINS, $160, mates, $140, mates bunks, $180. 479-7400.

DINING ROOM TABLE, 6 chairs, solid wood, walnut stain. Asking $450. 479-0357

WANTED: MAPLE DOUBLE bedroom suite, red or candlelight. 478-0252, 4pm-9pm.

NEARLY NEW QUEEN SIZE box spring and mattress, $165. Phone 388-5568.

OAK DINING ROOM CHAIRS, one armed, 5 sidechairs. Offers. 479-7906

MUST SELL, ANTIQUE FURniture, drapes, misc. Any reasonable offer. 385-1952.

MINT GREEN BROCADE chesterfield and chair, like new. What offers? 592-4995.

2—CONTINENTAL BEDS complete, available only after May 27, $80. 386-7312.

OLD COUNTRY STYLE MAhogany armchair, cane back/seat. $175. 598-2072.

TEAK DINING ROOM SUITE, buffet table and 4 chairs. $475. 592-2294.

42" ROUND KITCHEN TABLE, solid wood, excellent condition. 478-0816.

QUALITY BLUE FRENCH Provincial bedroom suite, $3,000. Offers. 388-9468.

DUNCAN PHYFE MAHOGANY dropleaf table. Older with brass feet. $175. 382-9823

BENTWOOD ROCKER
Antique, Large. $100.
Please call 383-5496.

CAPTAINS BED, COMPLETE with mattress, as new, $175. Phone after 6pm, 477-8329

SHAPELY ATTRACTIVE OLD couch and chair set, $290. 381-1680.

MOVING. NEW 4 PIECE CHESterfield set, $435. 54" mattress and boxspring, $75. 721-5119.

ARBORITE KITCHEN TABLE and 4 chairs, great shape. $65. 384-7805.

ONE ROLL-A-WAY COT WITH spring filled mattress. Good condition. $45. 477-6264

KINGSIZE WATERBED, ALL the extras, excellent condition. $500. 592-0834.

BEAUTIFUL 1930'S SOFA, original tapestry material, excellent condition $400. 598-2885.

4 SEATER CHESTERFIELD and chair, good condition, $200. 383-0293

SERTA SOFA BED, 3 MONTHS old, was $700, as new condition, $350. 383-5023.

OLDER TWO PIECE COUCH and matching chair, $25. 19" B&W TV, $15. 592-8090.

MAPLE BUNK BEDS, VERY nice condition, no mattresses. $125. 658-1037.

TRIPLE DRESSER WITH MIRror $60, Mate's bed $60, both white with gold trim. 479-0755

TWIN VILAS MAPLE BEDS and night table, $250 or nearest offer. 598-5294.

MODERN, BLUE FLORAL sofa chair set, as new, $450. 386-8270

DINING ROOM SUITE
Solid pine colonial, like new, $800. 479-0225.

LARGE DUNCAN-PHYFE table, opens to 42"x66", $375. 479-8638.

OAK WARDROBE. NEEDS stripping. Good condition. $100 firm. Phone 592-8972.

FOR SALE, ONE SMALL chest of drawers $50. Like new. 385-2357.

WHITE FRENCH PROVINcial 5 drawer chest, and 39" bed. 477-3527

MOVING, MUST SELL HOUSEhold furnishings. Kitchen suite, chesterfield suite, etc. 478-6461.

CABINET STEREO. 26" COlour TV. 385-4726.

HOUSEHOLD FURNISHINGS for sale. 382-7928.

2 SINGLE BEDS IN GOOD CONdition. $20 each. 385-5797.

BROWN KITCHEN SUITE, swivel chairs, $95. 658-8314.

CAPTAINS BED/YOUTH BED, painted solid wood. $90. 479-3471.

VILAS DINING ROOM SUITE, 6 pieces. Phone 595-6346.

HIDE-A-BED FOR SALE, EXcellent condition. 598-4498.

WOOD BED AND DRESSER for sale. 382-8053.

QUEEN SIZE FLOATATION bed with frame. $400. 479-5442

98 TV. STEREO, RADIO SALES and SERVICE

TOSHIBA 50 WATT PER CHANnel AM/FM stereo receiver, very few at this low price $399.95
YOUNG'S
784 FORT 382-5512

98 TV. STEREO, RADIO SALES and SERVICE

Sound Hounds
1532 PANDORA AVE. 595-4434

INTEGRATED AMPLIFIERS

Audio Design (100x2)	$800
Denon PMA 501 (55x2)	350
Denon PMA 700Z (65x2)	275
Dokorder 8060 (25x2)	100
Dual CV12 (6 wattsx2)	40
Kenwood KA2002 (10x2)	50
Kenwood KA3500 (40x2)	125
Kenwood KA8004 (60x2)	150
Leak ST30 (tubes) (15x2)	50
Marantz 1060 (30x2)	125
Marantz 1060 (wdcse) (30x2)	140
Marantz 1120 (60x2)	200
Marantz 1250 (125x2)	350
NAD 3020 (20x2)	240
Onkyo A-7 (65x2)	300
Pioneer SA7500 II (45x2)	150
Realistic SA500 (10x2)	50
Realistic SA1000 (15x2)	75
Sansui AU3900 (25x2)	120
Sansui AU3900 (25x2)	120
Sansui AU5900 (60x2)	175
Sansui AU217 (40x2)	200
Scott 235 (10x2)	80
Sinclair (6x2)	40
Technics SU7600 (25x2)	125
Yamaha CA1010 (110x2)	400
Yamaha CA2010 (110x2)	450
Fisher 1000 (25x2)	95

TUNERS

Accuphase T101	325
Denon TU501	225
Hitachi FT440	225
Kencraft GT810	200
NAD 4020	175
Onkyo T-9	275
Onkyo T4055	300
Onkyo T4055	300
Phase Linear 5000	300
Quad AM3	500
Sansui TU217	150
Yamaha CT1010	200

RECEIVERS

Advent 300 (15x2)	275
Fisher 180 (10x2)	100
Monarch STA 260X (10x2)	75
Monarch STA 460X (10x2)	75
JVC 5456X (150x2)	400
Onkyo TX2500 II (40x2)	325
Onkyo TX4500 II (60x2)	450
Pioneer SX580 (20x2)	189
Noresco 2660 (30x2)	175
Pioneer SX1080 (120x2)	659
Onkyo strip series M505 (100x2); T909 tuner; equalizer; pre-amp; switch bay	2000
NAD 7030	350

PRE-AMPS

Ace Audio ZD	100
Apt/Holman	650
Dayton Wright SP5	200
Harmon Kardon Cit 11 (wdcse)	150
Quad Mono Tube	

POWER AMPS

Accuphase P250 (100x2)	550
Audire Model 1 (100x2)	400
Bryston 3B (100x2)	750
GAS Grandson (40x2)	400
GAS Son (80x2)	500
GAS Ampzilla 2a (200x2)	900
Quad II (tubes) (15x1)	
Quad 303 (45x2)	240
Quad 405 (100x2)	425

CASSETTE DECKS

Hitachi D850	375
NAD 6000	320
Nakamichi 500	475
Pioneer CTF9191	300
Hitachi D230	169

TURNTABLES
MANUAL

Connoisseur BD1/Grace	269
Conn BD1/Grace/Grado	300
Conn BD1/plinth	75
ERD Mk3/Grace 707	325
Kenwood KD500/Grace	420
Linn Sondek LP12/Grace	1100
Rega Planar II/Grado	410
Thorens TD150	100
Thorens TD125/SME 3012	250
Toshiba 410 Direct Drive	100
Technics SL110 (direct-drive)/Grace	275

AUTO RETURN

Dual 601/Grado	135
EDS 15S	65
Toshiba SR300C	70
Pioneer PL514/Nagatron	175
Pioneer PL516	139
Pioneer PL518 (D Drive)	165
Conn BD2/Nagatron	180

AUTOMATIC

B.I.C. 920	50

TONEARMS

Mayware Formula 4 MkII	75
Jelco SA500	50

SPEAKERS (pairs)

Advent/1	300
Advent/2	200
Cerwin Vega HED12	200
Kef KK1 (transmission line)	275
NAD 8200	250
Polk 5	225
Polk 7	325
Tangent SPL-3	
Tangent SPL-5	350
Tangent RS4	600
Tangent TM-1	400
Yamaha NS695	200

CAR-FI

Pioneer GM12	40
Pioneer GM12	40
Pioneer GM40	50
Pioneer KP8000	165
Pioneer KP8005	165
Pioneer KP4000	100
8-track	10

MISCELLANEOUS

Base Station Noise Filter	20
Cobra Cable (6' & 12' lengths), pair	15-20
GAS Bridge passive phase inverter	150
Tandberg Mono R-R	20

NEW ARRIVALS
Carver Sonic Holograph Preamplifier
Carver C500 computer control power amplifier
Magnaplanar Loudspeakers
Quad 44 Preamplifier

SOLID STATE SERVICE
Let factory trained technicians repair your Solid State TV — amplifier — tape decks. No job to hard, reasonable rates. ELECTRON TV SALES and SERVICE. The home of quality service, 100 Burnside Rd. W., 383-5432.

INDEPENDENT BUYERS DISCOUNT SERVICE
INDEPENDENT
AUDIO VIDEO
939C ESQUIMALT RD.
385 5555

WE ARE CLOSED TILL MAY 12TH

Mais Furniture & Appliances
1821 COOK
RENT COLOR TV'S from $20
385-2435

VIDEO MOVIES
Available at Hillside Sight & Sound. Hundreds of titles to choose from or purchase our catalogue for $1, refunded with purchase of any video tape movie. Hillside Shopping Centre, 595-8331.

$10.
$10. service call anywhere in Victoria. Call Homark, 381-5622

FREE
Carry in service estimate.
WE GUARANTEE IT
HOMARK, 27 W. Burnside, 381-5622.

98 TV. STEREO, RADIO SALES and SERVICE

B&O Demo SPECIALS

BEOGRAM 2400	$425
BEOGRAM 3400	$525

CAV 388-6564
764-A YATES (IN THE MALL)

COLOUR TV RENTALS
Now at a low price of $15 a month. Call today City Centre TV Sales and Rentals 477-6971.

QUAD 405 AMP, 100 WATTS, Quad 33 pre-amp, Planar turntable with Pickering cartridge, Magna Planar electro-static speakers 200 watts, 4 months old. Original investment, $2385. Asking $1400. 595-4025.

MUST SELL, PAIR PRO-LINear speakers, one AU-217 amp, one AUK-5000 cassette deck, one BT200 turntable with stand. 381-6607. After 4pm 384-8431 Pager 623

SPECIAL CLEARANCE HITAchi Dynaharmony receiver up to 100 watts per channel. Was. $599. Now $489.95.
ATLAS STEREO & TV
763 Fort St. 385-2712

LET'S MAKE A DEAL
Too many TV trades. Please - come in make an offer. Homark, 27 W. Burnside, 381-5622.

NEW MARANTZ SYSTEM, REceiver, cassette deck and turntable. Altra linear speakers. Excellent condition. $975 or best offer. 383-8496.

BABY SALE. MUST SELL fantastic 3-way British loudspeakers. Tangent RS8s, rosewood cabinets. Replacement $2000, $1250 firm. 385-9950.

YOUR ONE STOP CENTER for TV and AUDIO-Thomson's, 2818 Jacklin Rd. 478-7741.

SANYO 20" TV'S AT clearout prices. Thomson's TV & Audio Center. 2818 Jacklin Rd. 478-7741.

CASSETTE DECK SANSUI SC-1100G, stereo receiver Sansui C-3500 and 2 speakers Stage 60 Series II. All offers considered. 477-1111.

MOVING EAST. STEREO, Pro-Linear speakers, EDS turntable, Sansui receiver. Excellent condition. $700. 385-1737 between 3pm-8pm.

WE SERVICE ALL MAKES OF colour TV's, free in-shop estimates. Call now 477-6971. City Centre TV, 3970 Shelbourne St.

CRAIG T607 CAR DECK AND Pioneer AD304 20W amp. Just serviced. $250 or offers. Message at 598-2250.

$45 BLACK AND WHITE, $145 color. Good condition with no risk guarantee. 383-8774 or 382-1234

TEAC 3340S 4 CHANNEL 4 track Simulsync. Excellent condition, $1,100 or best offer. 479-9253.

SANYO QUAD TUNER WITH matching turntable and speakers, excellent condition, $250. 478-2535.

RCA VIDEO TAPE RECORDer Model 400X, 7 day programming, as new-used for 1 month, $800. 381-1661.

SPECIAL ZENITH 20" COLOR $579, with remote $679. Butler Brothers, 1724 Douglas, 383-6911.

QUAD 303 N.A.D. 3020 E.R.A. turntable, Grace 707, Nagatron arm. $805. 479-6805.

LEAVING TOWN, HY-GAIN 9, 40 channel Hide-Away CB, $150. 388-7903.

BEAUTIFUL 26" SEARS CONsole colour TV, 1st $200. 384-8215.

RCA VIDEO RECORDER model 555, plus blank tapes $900. 595-5049.

REPOSSESED 26" ADMIRAL colour TV and Magnavox console stereo. Call 385-8746

26" BLACK AND WHITE, Fleetwood Colsole TV, working. $25. 592-2034.

ONE PAIR OF KLIPSCH speakers, regular $2200, selling $1700. 385-1775 anytime.

RADIO SCANNER, PRO 2001, 2 months old, best offer over $375. 592-2251 after 6pm.

SANSUI SP35 SPEAKERS, pair $100. Excellent condition. 388-5513 Roman before 3pm.

YAMAHA STEREO SYSTEM. Turntable, receiver, and speakers. 6 months old. $300. 382-2617

SANSUI SR212, BELT DRIVE turntable. $150. 477-7478.

WESTINGHOUSE COLOR TV, $250. 381-0272

CHEAPEST IN TOWN. QUAD 303, $200. 477-3210 after 5pm.

99 GROCERIES, MEAT and PRODUCE

Fri. & Sat. Only
Fresh Cooked Crab
Fresh Frozen Tuna
$1.49 per lb.
at The Fishin' Hole,
801 Goldstream Ave
Langford, 478-2544

FRESH SALMON
$2.99 while quantities last. Fresh whole Ling Cod and Red Snaper, 99¢ lb. Come out to Fishermens Market and see the largest selection of fish, shell fish and smoked fish at super low prices. 1610 Island Highway. Open 7 days. 478-4522.

Satellite Fish Co.
Fresh Fish Daily
Spring salmon, reds $2.25 per lb., whites $1.85 per lb.; Ling cod, whole $1 per lb.; fillets $2 per lb.; cooked crabs $1.60 per lb. Reduction in price on larger quantities. Open Monday-Saturday, closed Sundays, 8:30-5 at foot of Beacon Ave in Sidney, 656-2642.

RAINBOW TROUT
Stock your pond with rainbow trout. Mountain Valley Trout Farm, 592-0655 or 642-4642

GRADE A-1 BEEF, SIDES $1.49lb, grain-fed pork, sides 79 cents pound. 10 cents pound for cutting, wrapping, freezing. 479-8911, 642-5849.

BREAD SPECIAL AT AMBROsio Bakery for 2 weeks. 55¢ a loaf or 10 loaves for $5. Cedar Hill X Rd. at Ophir St. 721-5212.

FRESH SPRING SALMON, direct from fisherman, $2.39 per pound under 6 pounds. $2.89 per pound over 6 pounds. 642-3786.

ALBERTA GRAIN FED BEEF Pork, veal, lamb. Information: 381-6621.

FROZEN LOGAN BERRIES, 5 pound containers, $4. Phone 652-3653, 4-8 only.

FRESH CAULIFLOWER, first of the Season. Off grade. By the case. BYOC. 652-1656.

100 MISCELLANEOUS FOR SALE

TIBETAN CARPETS PRIVATE COLLECTION
Handmade colourful artistic investments at prices retailers cannot approach. 598-1118.

ROLEX; GENTS OYSTER perpetual officially certified chronometer, 14 karat gold case and bracelet, fully conditioned and guaranteed, $2800. 595-2986 after 6pm.

100 MISCELLANEOUS FOR SALE

BEDDING SALE!
Mfg. by Grange - the makers of the famous Chiropractic spring wall - truckload sale of the "Posture Power" 312 coil multi - needle quilted mattress & box set. 39" twin, reg. $209.95, sale $168.88 set; 54" double, reg. $249.95, sale $198.88 set; 60" Queen, reg. $279.95, sale $238.88 set. Also deluxe frames with carpet rollers, special $29.88.

SOFA BEDS
Reg. to $534.95, Sale $399.
"BRAND NAMES YOU CAN TRUST"

WATER BEDS
Deluxe Floatation sleep system - has all the comfort & health advantages of a conventional water bed with ⅓ the weight! Comes complete with a heavy duty frame, CSA approved heater with controls & attractive cover. Limited time special introductory offer. Queen size, reg. $659, sale $499. - need credit? Open a revolving charge account. Sale hours everyday 10am - 6pm. Sundays 11am - 5pm. It's worth a drive to 1610 Old Island Hwy. (Colwood Farmers Market).

COLWOOD-LANGFORD Furnitureland
Tel 478-1921

PRICED RIGHT!

Colonial Hide-A-Bed	$199.95
Coffee tables from	$29.95
High back floral sofa	$99.95
Green 3 pc. sectional	$39.95
Brown nylon sectional	$99.95
Traditional 2 pc. sofa & chair	$99.95
Brown co-ordinate recliner	$89.95
Lipstick red tufted Sw. rocker	$89.95
Bunk beds, complete	$89.95
48" desk & chair set	$99.95
Moffat fridge, fairly new	$229.95
Davenports, several from	$49.95
39" Hollywood bed	$59.95
Set of 4 kitchen chairs	$19.95
Antique gold nylon swivel rocker	$149.95
Wooden wardrobe w/drawers	$99.95
Older GE fridge	$49.95
Fireplace/bar/stereo	$389.95
Admiral component stereo	$299.95
Deluxe electrohome organ	$888
5 pc. kitchen dinette	$59.95
King size bed set	$199.95
Elec. sew machine in cabinet	$149.95
Dining table & 6 chairs	$299.95
Colonial sofa & loveseat	$299.95
Pair of swag lamps	$29.95

TheTraders
388-6264 715 Finlayson
Mon, Tues, Wed & Sat 9-5-30.
Thurs & Fri 9-9.
Closed Sundays

FREE ARM
FOR MOTHER
On Mothers Day
SINGER'S convertible sewing machine makes a refreshing new summer wardrobe within easy grasp, at a small fraction of the cost of ready-made garments — AND IT'S FUN! The SINGER STYLIST Model 522 makes heming a breeze. The versatile, free-arm sews anywhere, the zig zag stitch makes button holes a cinch.
A SPECIAL PRICE TILL MOTHER'S DAY AT $239.95 plus cabinet and case. YOU SAVE $25.
CHARGEX
MASTER CHARGE
OR AVCO BUDGET
SINGER
Sewing Centre
HILLSIDE SHOPPING CENTRE
595-4545
NOW OWNED AND OPERATED BY TOM RANSON'S
Victoria Sewing Machine & Vacuum Cleaner Co. Ltd.

GOOD USED

Sofa and love seat	$419
4 drawer chest	$39
Coffee table	$12
Hide-a-bed	$249
2 pc. chesterfield suites from	$169
Davenport and chair	$299
Dinette-oval table, 5 chairs and leaf	$219
Swivel rocker	$79
Pictures from	$19

Standard Furniture
Bargain Basement
FREE DELIVERY
Browsers Welcome
New Items arriving daily
Trade-Ins Accepted
Credit Terms Available
382-5111

NEW AND USED
New hida-bed with spring filled mattress $369., 2 pc French Provincial chesterfield suite $699., Duncan Phyfe drop leafe table and 6 Chairs $748., Matching buffet and hutch $669., Corner china cabinet $389., 5 pc. kitchen sets $79. to $129., 3 pce. coffee and lamp table sets, $99., to $479., Students desks $79. to $169., Drop front desk $99. to $249. Complete bedroom suites from $249., Chests of drawers $49., to $269., Dressers $89., to $299., cedar chest $199., Bedside tables $19., to $69., Vacuum cleaners $34.50, to $79., 9x12 rugs $89., to $249.
Chargex or Master Chrge
Pandora Furniture
1050 PANDORA 383-6319

auctions · appraisals
AUCTION EVERY FRIDAY NIGHT
Kilshaw's OF VICTORIA
six generations
BUY — SELL APPRAISE
1115 Fort St. 384-6441

STEPTOE & SON
1887 Bell Parlor organ, ornate highback with mirror, plays well, $850. Walnut china cabinet, glass doors, $185. 4 old highback mahogany dining chairs, cabriolet legs, $275. Round maple kitchen table, refinished $95. Leatherette fold down couch and swivel rocker, $75. Oval oak gateleg dining table with 3 leaves, $325. Students desk, wooden, $65. Large wooden desk, 6x4, suit drafting or machine shops, $100. 434 Kingston, 383-1689.

100 MISCELLANEOUS FOR SALE

WOOD STOVE, $110. TWO green wool rugs, 8X10, 9X12, $75, $110. Deluxe floor polisher, $75. Baycrest double oven deluxe stove, ½ price $600. Black and white TV, $55. 60 volume Americana encyclopedia, $450. Older Books of Knowledge, 20 volumes, $50. 592-1822

ANTIQUE OAK BEVELLED glass hall mirror, $135. 8'x30" truck canopy with boat rack, $225. Five 9x50x16½ winter tread tires, $150. Four 8x75x16½ summer tires, $100. Two aluminum screen doors, one 2'8"x6'8", one 3'x7', $20 each. Exhaust system for 78 Ford ¾ ton, $40. 592-0636

HOMELITE
CHAINSAWS
SALES — PARTS — SERVICE
RENTALS
GIBSON POWERCRAFT
NOW AT 730 HILLSIDE
382-8291

ORCHIDS
Cymvidiums, Cattaleyas, Phalaenopsis, in bloom. From $19.99 to $69.99. Plantarium, 1692 Douglas at Fisgard. 383-6222.

18 KT. YELLOW AND WHITE gold ring with one old European-cut diamond .4 cts. Two single cut diamonds .02 cts, appraised $1750, asking $1000; one 18 kt. white carved gold band, 3 grams, appraised $200, asking $100. 384-1436.

TWO SINGLE BEDS; ONE Hard red maple with dresser, $275. One White and gold, with box spring and matress, night table and corner dresser, $265. 3 speed girls bike, needs tires, $25. Teakwood end tables, round coffee table, $175. 592-4632

MODERN BEDROOM SUITE with wing mirror triple dresser $425; walnut buffet and hutch $275; upright freezer $250; Viking wringer washer $80. Mel's Bargains, 3460 Quadra St. 384-3152. Chargex and Mastercharge available.

STIHL Chainsaws
SALES — PARTS — SERVICE
RENTALS
GIBSON POWERCRAFT
NOW AT 730 HILLSIDE
382-8291

BRITTANNIA LEGION. 1616 Blanshard. Demo sale. Carpets, rubber underlay, flourescent lights, doors, windows, cement blocks, 2x4's, 2x6's, 2x8's, shiplap, plywood, panelling, used bricks. Mon-Fri. 9-5pm.

SIMPLICITY WASHER AND dryer set $300; 9 drawer chest $75; oak side table with drawer $85; 5 pc. dinette $135. Mel's Bargains, 3460 Quadra St. 384-3152. Chargex and Mastercharge available.

RUGS. TWO RUST-COLORED with rubber underlay, one 6x9, one 9x12. 6 months old. One 12x14 white-beige short shag, excellent condition, with finest underlay. 2 months old. 595-0258, 9 am to 8 pm.

26" RCA VICTOR COLOUR television $225. 4'6" box spring, mattress and frame $170. Dainty, vanity with mirror $85. 9X12 gold broadloom, new, $25. Tummy trimmer $15. Hairdryer $20. 598-3553.

36" STOVE, 34 CU.IN. MATCHing fridge with separate freezer, immaculate condition; 15 cu.ft. deepfreeze; 4-poster waterbed with motionless mattress, all accessories including sheets, etc. Phone 386-6472.

MUST SELL, DELUXE POSturepedic double mattress, box spring with steel frame on rollers, like new. Twin Hollywood bed, large wooden easel and junk. 315-1870 McKenzie Ave., Sunday only. 477-3824

ANIMAL CAGE WITH PAN, 36x21x30. 2 screw-type house jacks. Set of regulation horse shoes. Coleman double camper stove. Catalytic heater for tent. 6' Dieffenbachia. Camper-trailer. 477-1090

BABY CAR SEAT, HIGH chair, folding gate, baby toilet seat, camping stove, ironing board, push lawnmower, baby crib, dressers, desk, kitchen cupboard, cartop carrier. 595-5498

DEMO SALE, 573 MCKENZIE Ave. Bathtub, $5. Windows, $10. Doors, $10-$15. Toilet, $120. Kitchen cupboards, $25. Wood table, $10. Wood pation 20'x12', $70. Oil furnace and tank, $375. Top soil $6 cu.yd. Saturday and Sunday.

OAK CABINETS, BRAND new, attractive. One size only, 33"x18"x12". Great for a variety of stoorage uses. Regular $165, now selling for $60 each or two or more $50 each. 478-2203 after 6 pm.

SPECIAL - SATURDAY MEMBERSHIPS till August 31. Unlimited time! Only a few spaces available. TOOLS 'N SPACE The Woodworking Centre, 338 Catherine St. 383-9600.

RCA CABINET STEREO WITH FM-AM, record player with Girard changer, $150. Professional miscellaneous band music of all kinds, snare drum, $10. 383-0270

THERE IS A LOVELY LADY at 363 Burnside East who makes beautiful spring-filled cushions. Ideal for fireplace, patio, or boatcushions. Only $14 each. 383-5535

VACUUMS
Electrolux, Compact, Filter Queen, Hoover & others. Rebuilt with warranty. Starting $25 All Victoria Vacuums, 2805 Cedar Hill, 595-2622.

WATERBED, KING SIZE, Monterey ultra-sleep, motionless mattress, fully guaranteed, walnut finish, purchased in March, $339. Car 8-track, 2 speakers, $20. 592-5610

BRITISH INDIA WINE PATtern carpet, 4'X7'. 7' Kroehler 3 cushion low back chesterfield, almost new green acrylic velvet pile cover. Man's 10 speed bike. 598-3782

OLD TEAWAGON, BARLEYtwist legs. Electrolux in storage hassock. Old oak gramaphone cabinet. Patio umbrella and table. Old telephone. Hardwood lumber and misc. 382-0787.

LIQUIDATION SALE. ELECtronic cash register, plastic hangars, racks and shelves, heavy duty blind hemmer, plastic bags, miscellaneous. 385-2337 or 382-3012

OLD PAINTED BOW FRONT dresser $75; sun cot $10; bookshelf $5; old bamboo hanging shelves $60; bamboo corner stand $80. No dealers please. 479-3324.

MOVING OUT OF TOWN. TWO 9x12 rubber underfelt, crib without mattress, fireplace screen, portable B&W TV, portable electric heater, 13 cu.ft freezer. 592-7807.

BLACK BEAUTY COOKIE sheets, 17¼x11¼, regular $8.95, this week, $4.95. Ted's Bargain Barn, 889 Goldstream Avenue, 478-5933, Open Tuesday to Saturday, 10-5:30.

COMPLETE BURIAL FOR two in Garden of Gospel, Hatley Memorial Gardens, Victoria. Asking $700. Write K.T. Guest, 1501 Argyle Ave. Nanaimo. V9S 3K3 or phone 112-758-7224.

GIRL'S BIKE, BIRD CAGES, hardwood trainer, baby seat, non-electric baby sterilizer, Bullworker, tricycle, baby gate, baby carriage, miscellaneous. 384-7404

COMPLETE DOUBLE AND single beds, bookcase 94"X70"X11", table and chairs, travel trunk, ironing board, and very old iron. 478-7861 and 388-9408

MISTER SWEEPER
The biggest and best selection of rebuilt and new vacuums on Vancouver Island. Compact, Filter Queen, Electrolux, Kirby, Hoover, Eureka etc., etc. always in stock. Also built-in vacuums at super low package price.
★ We Service What We Sell ★
901 Esquimalt (At Head St.)
386-3717

100 MISCELLANEOUS FOR SALE

ENGLISH CHINA CHAMBER pot, woodburning stove, McClary Regina. 1930 Underwood typewriter and case. Bolex movie camera, movie projector 8mm. Kodak screen 40"X40". Heater for a waterbed, new. 2 pecan unit shelves 6' tall, 2½' wide. 2 sets of drapes, lined, gold and avocado. Sunbeam electric lawnmower and weedeater trimmer. Hanging lamp. Spanish. Locking ski rack, skis, junior 150cm., Solomon bindings. Cross-country skis, poles, bindings 200cm. made in Norway, wood. Other misc. items. All in excellent condition. 656-0074.

LATE MODEL 2 DOOR fridge, excellent working order, $175; chesterfield and chair like new, $150; box top car carrier, $19; rowing exerciser, $39; single bed complete, $35; sunlamp, like new, $9; chest of drawers, $29; set of wagon wheel bunk beds, $160; double bed complete, $35; small propane fridge, working, $95; dinette set, 5 piece, $59; pole lamp $12. Royal Oak Trading, next to Royal Oak Shopping Centre, 4488 West Saanich Rd., 479-1913. Open 9am-9pm, 7 days.

ROUND OAK TABLE
With claw feet and 5—chairs, and 2 leaves—$995; 4—piece solid oak carved parlour suite—$1995; solid brass Queen and double beds—$595 and $575; oak draw leaf table and 4—chairs—$795; plus many more beautiful dining and parlour suites from Denmark and New York. Come and browse through our large selection of olde furnishings. Open 7—days, most nights. Only 15 min. from town. Financing avail. OAC. Pete's Place, 786 Goldstream, 478-6000.

FACTORY OUTLET CLEARance of scratched, demonstrator and reconditioned Sunbeam and Oster appliances. Mixmasters with dough hooks, Shot of Steam irons, Blenders, Oster kitchen centres with dough hooks. Last years model RE70 Demonstrator electric lawn mowers at $85. All products have one year new appliance guarantee. Many other items at Special Prices. Sunbeam Appliance Company, 912 Pandora Avenue at Quadra, 383-8543.

international waterbed (VICTORIA)
1124 BLANSHARD ST.
386-8858

CLARK ENTERPRISES
Factory salvage glass. Cut to size. 24 oz. (3mm) 75¢ per sq.ft. 32 oz. (4mm) $1.25. 3/16 (5mm) $1.50. ¼" (6mm) $1.75. Clearance on window screens, $1-$4. Hundreds of thermo units, $1 per sq.ft. up. Many other bargains. Can deliver. Workshop rear of Slegg's Lumber, Fifth Street, Sidney. Monday to Friday, 12:30-4:30. Saturday, 8am-12. 656-6656.

UPHOLSTERY
Quality fabrics for less. Save always. Workmanship guaranteed.
Morgans Fabrics
2070 Cadbora Bay Rd. (Near Fort and Foul Bay Junction) 598-4011

ONE LADIES, ONE MANS starter set golf clubs with cart $65 each. Sheet of bone patterned arborite $25. Ivory coloured queen sized bedspread $20. Blue, green, yellow, pink patchwork design double bedspread and drapes $50. Water skis, ski belt, rope tow $40. Wall basin, legs and taps $10. New extension rod $8. White candlewick type spread $10. Chrome towel pole $10. 721-3194

the Butcher Block Shop
4011 QUADRA 479-5921
Solid maple Butcher Block counter tops and chopping blocks.

ATTICA
720 Market St.
WE BY JUST ABOUT ANYTHING!!
WE SELL ALMOST EVERYTHING!!
382-4214

VAN CAMPER CUSHIONS (Dinette), $40. Car top sleeper, $100. Rubber dinghy complete, $40 Butcher block table (coffee), $40. 3 leaded window cupboards, $50. Equalizer hitch complete, $40. Paper boy's bike, $25. Trailer hitches, each $5. 20 lbs. propane tank (filled), $20. Self propelled lawnmower, $60. Push mower, $10. Small cedar chest, $30. 4104 Glanford.

INTERNATIONAL KNIVES
MOTHERS
Deserve GOOD Kitchen Knives Best Selection on V.I.
574 Yates 383-2422

EATON'S WAREHOUSE STORE
749 View St.

REDWOOD
Slabs for tables, clocks, bars, picture frames, also redwood lumber, blocks for sculpture or lathe, buckeye slabs. B & C Redwood Distributor. 112-461-7762.

TWO NEW 4.00-10 TIRES. 15 gallon aquarium with accessories. Rock tumbler accessories minus tumbler. Large canvas tent. Cowboy boots. 15' oval swimming pool, needs minor repair. Fire dogs. Boy's ice skates. Professional hair dryer on casters. Baycrest portable sewing machine. Cash only. 652-5768

COLDSPOT REFRIGERATOR 13.8 cu. ft, $200. Stove, white, 30", $200. Rugs, 2, 12x9, 14x10, avocado, Acrylan, underlay included, $175. Mantel mirror, 30"x60", $25. Electrohome stereo, fruitwood cabinet, $200. Drapes, floral, lined, 100"x81", $35. 598-9941.

USED BAR SIZE FRIDGE $129; Beatty spin dry washer $169; Westinghouse stereo $249; 2 Pc gold color chesterfield $229; 2 Pc. beige color nylon chesterfield $179. Captains bed complete with new mattresses $249. Echo Furniture, 704 View St. 384-2214.

ANTIQUES, COLLECTIBLES, used modern furniture, appliances, reconditioned bicycles, lawnmowers, stereos, tapes, tools, tires, china, baby items, numerous miscellaneous items. Bills Bargain Barn, Craigflower & Tillicum, 384-5235 Tuesday-Sunday.

VIKING REFRIGERATOR, $120. Craftsman electric lawn mower, $70. Hoover vacuum, $60. 50 gallon, ⅜ths all glass aquarium with hood, $75. 478-9437

MOVING
Vilas maple double bed $200. Plate glass mirror $50. Peddle Singer Sewing Machine $75. Office desk and filing cabinet. Plus other articles. 658-5685.

WHITE MCCLARY EASY fridge and freezer, 17 cu. ft, $175. Enterprise 30" stainless steel electric range, $175. Desk, $30. Two end tables, $20 each. 598-2201.

100 MISCELLANEOUS FOR SALE

PORTABLE WELD AND power generator, Airco, model 2.25 ADG-AMRL-A; 225 amp A.C. wasp; power lighting generator, 115/230 volt amp 22/22, 5 KVA, 60 cyc. 479-5731.

LAWNMOWERS
Sales and Service
Marine and Power Products
402A Esquimalt Rd. 382-1211

LARGE AND SMALL TROPIcal and outdoor plants. Cheap. Please call between 8-9:30am, 9-12pm, 479-4586. Or 721-3838 days.

SINGLE BED, SLAT SPRING, nearly new mattress, single comforter, ruffle, shams, Niagara cyclo-massage pad, nearly new. 388-5804.

DEEP FREEZE, HIDE—A—bed, Electrolux vacuum with power head, Electorlux shampooer. 474-1311, 1096 Goldstream.

COMMERCIAL AIR HOCKEY game, loads of fun. Can be coin operated. Good-looking piece of furniture. Sliding shower doors set. Sump pump. 479-5010

FURNACE COMPLETE WITH tank, ducts and register. 45 gallon wine barrels. 45 gallon oil drums. Peg boards. Hundreds of miscellaneous items. 479-9503

CHAINSAWS
Sales and Service
Marine and Power Products
402A Esquimalt Rd. 382-1211

DEMOLITION MATERIAL. Doors, 2x6's, 2x8's, 2x10's, 2x12's, 1x8 shiplap, wooden windows, metal barrels, misc. 1081 Dunford. 474-1096

QUALITY ARBORITE KITchen suite with leaf and four swivel bucket chairs. Shortie drapes covers 10'. Both A-one condition. 386-2026.

ONE WINE ALL WOOL RUG, 20'x8', one matching dining room rug 8'x10', both with felt underlays, $350 or best offer. 385-9560.

FISHER-PRICE FLOWER rattle, $3.95. Ted's Bargain Barn, 889 Goldstream Avenue, 478-5933. Open Tuesday to Saturday, 10-5:30.

18CT. WHITE GOLD SOLItaire set; trilamp set; stereo stand; microwave stand; luggage set; wool-filled quilt, childs. 386-2697, days.

SUNBEAM MIX MASTER, new, $85. Moulinex food machine, new, $50. Standing trilite lamp, $35. 10 settings stainless cutlery, $7 each. 598-4768.

CHILDS PLAY HOUSE? Kiosk? Shed? Octagon shape, portable, plexiglass windows, wood floor. $400 or nearest offer. 479-2527.

TWO GOLD AND BROWN tweed carpets 12'x8', thick rubber backs, excellent condition, $39 each. 23" B/W TV, perfect condition, $39. 658-5782.

INCINERATOR BARRELS, $8 delivered. Screens, covers, extra. Old barrels removed, extra charge. Prompt delivery. 479-4067. Let phone ring.

ONE MOTORCYCLE WRECK. One new Dodge wheel with winter tire. One 1976 VW Beetle wheel, portable record player. 388-4568.

EUROPEAN BEDROOM suite, wooden garden furniture, chest of drawers, marble piece suitable for table, old Onyx lamps. 592-7936.

JACUZZI, DEEP WELL SUBmersible pump, 1 horsepower, 14 stage, used 6 months. Reasonably priced. 2550 Beaufort St. Sidney.

GOOD QUALITY CUSHION flooring, 12 patterns. Kitchen cabinets and extra doors. Ceramic tiles. Contractor selling extras. Reasonable. 479-5966.

CHINA CABINET, $130. COFfee table, $70. Stereo with cassette, $200. Power saw, $25. New waterbed, heater. 479-9629, 384-9397

LARGE WEEDEATER. COLEman cooler. Wooden flower boxes. Umbrella clothesline. Barbecue tools. Bird houses. 592-1747

2 AIR CONDITIONERS 6000 BTU $100. Humidifier, 2 bedroom sitting chairs, red velvet, 3 speed boys bike $40. 1 large mahogany desk. 477-9611.

AR-2 SPEAKERS; ANTIQUE Weather's turntable; Gerrard and Lenco turntables; RS generator; ride-on mower, needs repairs, mobility OK. 479-5577.

CHAINSAWS
Alf Becker and Son Ltd.
2981 Tillicum 384-6414

Waterbeds
Day or Night
478-7345

THE PLASTIC SHOP IS MOVing. Clearance. Prices of up to 50% on selected items. 2105 Douglas St. 386-1477.

CUSTOM MADE DRAPERIES and slip covers — wide range of fabrics. Standard Furniture, 382-2511, 737 Yates.

BURL CLOCKS AND TABLES, beautifully handcrafted. Mother's Day, anniversary, birthday gifts. Reasonable. 592-6015.

8 PLACE SETTINGS ROYAL Albert Hidden Valley, used once. Cost $50, sell $40 per setting. 383-5159.

APARTMENT STYLE FRIDGE $100, 9x12 gold carpet $50, dressers and extra household effects. After 6pm. 477-7847.

FRIDGE, STOVE, WASHER, dryer, chesterfield and chair, kitchen suite, single bed, double bed. 479-3231.

14KT LADIES SOLITAIRE tare diamond .94 karat, asking $1500. Ladies yellow gold 3 diamond .34 karat $600. 384-7643

ANTIQUE GRAMOPHONE. 39" box spring and mattress. Various sized bamboo rollups. 479-8938.

SMALL DESK WITH THREE drawers, $55. Water skils, $30. Large professional canvas tent, $100. 383-0270

APPROXIMATELY 100 sq.yds. very heavy beige gold, Saxony carpet. Very good condition. 479-5010

PICTURE GLASS
Compare Prices and Give Me A Call - HARRY - 477-6534.

HARRY - 477-6534
"Broken Window Specialist"
TRY ME, I'M REASONABLE

QUEEN SIZE WATERBED, $250. Antique mirror, open to offers. Small girl's bike, and miscellaneous. 386-2386

SINGER K31 ELECTRIC TAYlor, $75. Table saw 8, complete, $75. Corner sectional suite, $75. 384-5244

LARGE UTILITY TRAILER, 16" wheels. $150. Size 10-12 maternity clothes, excellent condition. 478-6923.

POOL TABLE
1 piece slate, all accessories, excellent condition, $700. 388-5583.

WESCRAFT PICTURE WINdow, 10'x4', complete and in excellent condition. $50 or reasonable offers. 656-1338.

DIAMOND ENGAGEMENT ring, certified perfect. .15 points, 14 kt., like new. Asking $575. 386-8175

THERMOPANE WINDOWS two 16x39¼, two 19¾x42¼, $250 or offers; womens 7-8 suede coat $20. 382-7809.

NEW EMBROIDERED tablecloths. Excellent gifts, diamond earrings, ring. 383-0187 after 4:00.

KITCHEN CABINETS, PINK counters, table saw, girls bicycle, kitchen chairs, luggage. 592-1147.

LAY DOWN OIL TANK, 8 doors and frames, 8 wood windows and frames, 10'x4' table. 477-3010.

100 MISCELLANEOUS FOR SALE

FOR SALE OR TRADE, STRIKing mans 7-diamond cluster ring, for hardtop tent trailer. 479-1539.

LIKE NEW 9 STITCH ZIG ZAG sewing machine, Walnut cabinet, $150. Sofa, three chairs, $225. 386-2305.

LAWN MOWER, CRAFTSMAN, electric, adjustable wheels, with catcher, excellent condition. $70. 386-0501.

DEEP FREEZE, SET OF bunk beds, tables, chairs, work bench, rollaway cot, pool table and misc. items. 478-8789.

BOAT AND TRAILER, 70 CHEvelle SS body, motorcycle repair or parts, outboard motors, boat trailer, car parts. 595-0292.

FLAN PANS, TWO FOR 99¢. Ted's Bargain Barn, 889 Goldstream Avenue, 478-5933, open Tuesday to Saturday, 10-5:30.

BEAUTY SALON EQUIPMENT for sale, 4 styling chairs, 4 dryers with chairs. 598-8131, after 5 598-8608.

HYDROPLANE, STEERING, tank, speedo and 1975 20 horse Chrysler. Offers on $650. 652-4603, 4-6:30.

METAL LATHE, 12" SWING, 36" between centers, complete with tooling. $1200 or best offer. 112-748-0702.

FRIDGE, 21' DEEP FREEZE, apartment size washer, Sanyo electronic cash register, ECR-04LB. 479-0209

CUSTOM MADE L SHAPED kitchen cabinets. Sink and hardware included. $300 or offers. 388-9729 after 5 or weekends.

MOTHERS DAY???
½ karat emerald ring, diamond ring, selling for ½ appraised value. 595-2588.

RESPONSIBLE MAN WITH van for hire. Reasonable rates. 595-8951 anytime. Also miscellaneous articles for sale.

SINGER OPEN ARM SEWING machine, $200. Smith Corona 2200 electric typewriter, $200. 595-6482.

APPROXIMATELY 100 square yards used gold nylon carpeting, $200. Phone after 6, 477-3931

ESTATE SALE
Lawn mower California trimmer 20", in excellent condition, used 10 hours, $475. 658-1037.

LOVELY SUNBURST AND old cameo brooch (appraised), smaller cameo with earrings to match. 598-4654.

SHARPES KEROSENE HEATer, as new, $50. Portable shower for trailer, never used, $60. 598-5294.

DINETTE TABLE AND 6 chairs. Shower stall plus taps and shower head. Bird cage and stand. 477-2441

MCCLARY DEEP FREEZE, 25 cu. ft, like new, $225. Small bikes, girls, Raleigh and Deelite, excellent condition. 598-3793.

USED CARPET APPROX. 145 sq. yds, dark brown Acrilan, as is, where is, $2 per yard. 388-6267 after 6pm.

MOVING. MUST SELL. DOUble bed, excellent condition, includes bedspread, asking $150. 385-2270 after 5pm

12X13 CREAM COLORED CARpet, excellent condition, $85. Factory fiberglass topper for ½ ton, $200. 477-9922.

STAIRCASE SPINDLES, COMpletely stripped, 30 at 28" $1.75 each, 16 at 21", $1.25 each. 592-4706

FISHER WOOD BURNER, washer, dryer, stove, chesterfield suite, transit, '65 Chev. 478-7296.

VACUUMS
Eureka and Hoover. Sawyer Sewing Centre, 388-6228.

OUTDOOR INCINERATOR barrels. Ready for use, $6.95 delivered. 383-1328.

45-GALLON OAK WHISKEY barrels, good condition. $17.50 383-1328.

CERAMIC TILE, JAPANESE and Italian direct import prices from 65¢-$5. per sq. ft. 386-2812

80 SQUARE YARDS OF GOOD clean white shag carpet. Priced to sell. 383-6872.

SCOTTISH DEER SKIN, CANAdian Lynx skin, dinette suite, chesterfield suite. 479-2861.

USED CABLE CARPETING, 12x13, excellent condition. 477-1972.

GOOD HEAVY DUTY INGLIS washer. $285. Dryer, $175. Bathtub, $95. 652-3802

LADIES LEATHER SUEDE jacket, worn 2 times, size 10, $50. 477-1669 after 6pm.

MOTORIZED GO-CART, GOOD condition, best offer or trade for trailer. 658-8859.

BOAT, TRAILER, MOTOR, complete; utility trailer; small boat motor. 474-1311.

LAWNMOWER, GARDEN tractor, motor bike, mini bike. 474-1311.

THREE BRASS HOT WATER tanks, 20, 40 and 60. Also pink toilet and basin. 479-1212 after 6.

EIGHT BAGS MANURE, SOIL, chips or bark, $12 delivered. 592-7068.

GRAVEL OR SAND $18; NEW concrete slabs 95¢ delivered. 592-7068.

9 PAIRS OF LARGE DRAPES, 82"-96" in length, $50-$100 each. 386-7402.

ROLLAWAY, $35; BOY'S BIKE, $35; dresser, $80; sewing cabinet. 383-1927.

BUILT-IN HOME VACUUM, 2 hp unit, hose, tools, vacuum tubing and fittings. 478-4623.

TEN POLYESTER GREEN net panels, 50"x72" long. $3 each. 478-5190.

VIKING 5HP ROTOTILLER and Electrolux shampooer. 479-5811.

FOLDING PING-PONG table. Excellent condition. $50. 721-5473.

TWO FLUORESCENT 8', Lazy-Boy, desk, Avon decanters, misc. items. 1460 Hamley.

MUST SELL, ANTIQUE FURniture, drapes, misc. Any reasonable offer. 385-1952.

COLONIAL OVAL RUG, 11'6"x8'6", Olive tones. Very good condition. $75. 598-7649.

NEARLY NEW 54X72 HARmony House mattress $60.00. Phone 384-2008.

LADY'S WARDROBE, VERY good quality clothing, sizes 18-20. Very reasonable. 478-5994.

CEDAR PLANTERS 2' $5.95; 3' $7.95; 4' $9.95. Will custom build, free delivery. 478-5478.

½ GALLON AND QUART mason jars. New lids, rings. 382-4555.

INTERNATIONAL SILVER flatware, "Prelude", best offer. Victoria Press Box, 631.

BATHTUB AND FIXTURES, drum, coffee table (French Provincial). 598-3445.

LIFE MEMBERSHIP EUROpean Health Spa $395 regularly $1200. Phone 385-8706.

PARTY BOTTLE
Beer bottles and pop bottles picked up. 9am-9pm. 381-1444

CHILDRENS SAND BOXES, 4'x4'x8", with sand, fitted lid, $26 delivered. 383-0974

MISCELLANEOUS HOUSEhold items. No reasonable offer refused. John, 595-4074 anytime.

NEW ELECTRIC BLANKET, $25. Sanyo radio cassette, $40. Tenor recorder, $10. 385-2986.

TWO UTILITY TRAILERS, 4X8, 4X6. Offers on $125 each. 382-0130.

BOATING FLOATER JACKET, ladies size small, navy blue, $50. 479-3471.

100 MISCELLANEOUS FOR SALE

SLEDGE, WEDGE, PICKaroon, saws, axes, 6'vise, peavy, other tools. 382-7501.

SKATEBOARD, Z-FLEX board, Bennett truks, OJ wheels. 477-3527.

SOLID BLACK WALNUT COFfee table, 2" thick. Single lever Morse control, $50. 592-1953.

BLACK VINYL RECLINER, like new, $175; Singer zig zag sewing machine, $80. 595-0731.

ZIG-ZAG SEWING MACHINE in cabinet; straight sew portable with attachments. 477-1473.

OLDER FILTER QUEEN without powerhead. $150. 381-1513 or 474-2971

COMPACT VACUUM CLEANer, very good condition. Reasonable. Call after 5:30, 384-3807.

3 SAFETY GLASS SLIDING doors, track not included, $25 each. 477-3697

SMALL TWO WHEELED UTILity trailer, size 4'x6', $85. 592-4587

LADY'S RALEIGH BIKE, $40; hand lawnmower, $10; guitar, $20. 598-6053.

OLDER FRIGIDARE, WORKing condition, $75. Portable toilet, as new, $50. 477-3774.

THREE PIECE SECTIONAL $250. Swing set. Coffee table. Tricycle. 592-5185 after 6pm

GRUMMAN SOLAR COLLECtor and 2 heat exchangers. 598-4219

SHUFFLEBOARD, 8' LONG. Station wagon roof rack. Both in new condition. Offers. 477-9480.

HAND KNIT BUFFALO WOOL Indian Sweater, new, size 42-44 or Womans 14-16. $75. 479-7680.

HUMMEL FIGURINES, STERling silver, silver flatware, cut crystal, and china. 598-4654.

DUNCAN PHYFE TABLES; lamps; four piece chesterfield; car top carrier. 382-8730

USED BRICKS, 30¢; CHILD'S kayak, $20; surf board, $40. 385-3290.

NORWEGIAN SPINNING wheel, excellent condition. Two hand carders. 477-3744 after 6.

BEDDING PLANTS, 55¢ TRAY. Metal folding chairs. Apply 1075 Goldstream at rear, 478-4488.

USED LUMBER, CONCRETE blocks, bricks, nice used clothing, etc. 478-7104.

CRAFTSMAN 18" PUSH lawnmower, excellent, $75. 592-0713

NEW CARPET, 100% NYLON, 2 shades of brown. 386-2812.

POOL TABLE, 4X8, EXCELlent condition, $235. 658-5750

PATIO AWNING, WITH HARDware, 8'X25'. $95. 479-2996

STURDY PLYWOOD 4X4X8 utility trailer, $150. 592-1515.

PATIO BRICKS APPROX. 750, 1½x3¾x11¾, $95. 477-6146.

LOTS OF TIMBERS FOR SALE. 12x12 and 4x12 all fir. 382-4214.

1 NEW CRAFTSMAN 9" TABLE saw, $300 firm. Phone 477-5073.

SPIRAL STAIRCASE, STEEL frame, 30" tread, $300. 592-8252.

9X9 CANVAS TENT, $60. TWO man pup tent, $25. 478-8981

4X8 POOL TABLE, $175. Phone 384-4238

5' TUB ENCLOSURE, GLASS doors, $80. 652-2035.

DEMO SALE, SATURDAY AND Sunday, 3260 Quadra.

TWO WOOD ICEBOXES, 7 cu.ft, $20 each. 479-8190.

101 CHILDREN'S MISCELLANEOUS

A GOOD SELECTION OF USED baby furniture and clothes at Midisland Consignment Sales, 187 Kenneth Street, Duncan (phone 748-1931). we also buy good quality baby furniture ad clothes.

ROUND-A-BOUT
CHILDREN'S CLOTHES
We will sell quality used childrens clothing. 1005 View, Tues-Sat, 10-5 p.m. 385-6552

TWO WOOD-GRAIN CRIBS with mattresses, three months old, as new, $85 each. 4-drawer chest, as new, $60. Highchair, three months old, as new, $25. 383-5023.

KIDDIES CAROUSEL
We sell your used children's clothing and maternity wear. 2666 Quadra St. 383-1122

CARSEAT $15. BACKPACK $10. Gendron buggy as new $80. Jolly-jumper $4. 479-0790.

ENGLISH PRAM, NAVY AND white, good condition. $60. 658-5862.

WANTED: STURDY stoller, fair condition. Please call 474-1490.

IN GOOD CLEAN CONDITION baby pram, $30. Change table, $15. High chair, $15. 479-5839.

WANTED: GM OR STROLLEE car seat. 477-0115.

103 MISCELLANEOUS WANTED

Oak Bay LIVELY ACTION
AUCTION
NOW
Wednesdays Only
1:30pm and 7pm
WE BUY, SELL & APPRAISE
CONSIGNMENTS WANTED
2036 OAK BAY AVENUE
592-5111

URGENTLY WANTED
GOLD
SILVER
DIAMONDS
STERLING
SILVER COINS
Come in for free appraisals.
No obligations.
UNIVERSAL
Trading Centre
584 JOHNSON 383-9512

CASH
Vintage clothing, furs to 1950. Linen, costume jewelry, china, glass, collectibles. Small unique or antique furniture, prints, brass, etc. 11 to 5 384-4547, after 6 pm 385-9878, 577 Johnson St.
THE BAY WINDOW

103 MISCELLANEOUS WANTED

Robinson's
NEED CASH?
WE BUY GUNS
OF ALL TYPES
1307 Broad 385-3429

WANTED URGENT GOOD used furniture, major appliances, tools, anything with resale value. Phone for cash appraisal Royal Oak Trading, next to Royal Oak Shopping Centre, 4488 West Saanich Rd., Open 7 days 9am-9pm. 479-1913.

THE SALVATION ARMY needs your clothing, furniture, household goods. "Help us to help others." Family Thrift Stores. Victoria, Sidney, Langford. For Pickup— 386-3295

URGENTLY REQUIRED, REfrigerators, freezers, automatic washers, dryers, ranges, dishwashers, not necessarily working, but less than 12 years old. 384-0423.

OLD COUNTRY
Couple wish to purchase old style furniture and bits and pieces for their own use and pleasure to furnish large home. Please phone 381-1661. Thank you.

WANTED: SWORDS, BAYOnets, bone handled hunting knive, daggers, etc. Also want old pistels and sword canes. Phone anytime, 598-2327.

COLLECTOR WANTS CHINA with factory mark by RS—Germany RS—Suhl RS—Prussia RS—Poland RS—Tillowitz. 479-7812

WANTED: WALL UNIT WITH desk, girl's white bedroom suite, small greenhouse and quantity of geraniums, wheelbarrow. 652-3728.

Beer Bottles and cans 60¢ doz, soft drink bottles, old car batteries, radiators, copper, brass, lead etc. 526 David, 383-1328, 8-4.

DIAMONDS & GOLD WANTED Cash for your diamonds and rings in any condition. Universal Trading, 584 Johnson, 383-9512.

WILL PICK UP FREE OF charge those old newspapers for recycling. We'll also buy your beer and pop bottles. 383-1328.

WANTED: LAWN FURNIture, garden tools and lawnmower. Very reasonable only. 381-1513, 474-2971.

UTILITY TRAILER, BOAT trailer, boat motor, lawnmower, working or not. 479-3231, 474-1311.

NON—WORKING OR BARELY working colour portable TV's wanted, will pickup free. 384-8215.

WANTED: 30" STOVE WITH Corningware top and large fridge, Harvest Gold or Almond. Also motor scooter. 479-6149.

WANTED: TWIN BEDROOM suite with box springs and mattresses. Redwood patio furniture. 477-5874

10"-12" RADIAL ARM OR table saw and drill press, floor model, Needed immediately. Phone 112-468-9235

ELECTRIC LAWN MOWER, also Davis riding mower for parts. 382-2822 after working hours.

WE PAY CASH FOR ALL square cornered fridges, stoves, washers, dryers, deep freezes, working or not. 384-5721

RECORDS WANTED, 1950'S and 60's rock and roll and country and western, 45's, 78's and LP's. 386-2205.

WE ARE LOOKING FOR 16 MM movie film and/or still photos, as well as recorded sound of the old Crystal Gardens. 478-7211.

WANTED: BUNK BEDS OR captains bed, any condition. Very reasonable only. 381-1513, 474-2971

SELL OLD BOOKS TO THE HAUNTED BOOKSHOP
382-1427

FRIDGES, SQUARE CORnered, working or not. 478-2313, 478-5449.

TOP PRICES FOR OLD POSTcards, etc. 383-8311, 384-4793 or 595-7567.

LAZYBOY WANTED BY SEnior citizen suffering from phlebitis, 382-1925.

WANTED, BROKEN MGB, condition not important, 474-1088.

WANTED: RIDE ON MOWER, good condtion. 7 or 8 HP. 479-3946

WANTED: USED TORCH, hand piece, hoses, guages. Reasonable. Days 382-4113.

WANTED DOUBLE BEDROOM suite and patio furniture. 658-5497.

CASH PAID FOR SQUARE cornered fridges and freezers working or not, 383-6047 after 5.

WANTED: OLD PRINTS, lamps, odd china, and knick-knacks. 477-9216

VERTICAL VISUAL KARDEX system for inventory control purposes. 652-4411.

WANTED, HP-45 CALCULAtor, in any condition. 595-7797 after 6pm.

WANTED: COLONIAL CHEST of drawers for small boy. 592-0713

WANTED: ROOM DIVIDER or screen, wicker, wood, or etc. 595-5288

FRIDGES, SQUARE CORnered, bought. 383-7213 All Temp

PIANO WANTED, ALSO bench stool. 384-1154.

WANTED INFLATABLE AIR bed, double or larger. 383-0389.

WE BUY ODDS AND ENDS, small furniture. 385-4177

WANTED: 4" JOINTER AND 12" planer. 656-3395.

BCRIC SHARES WANTED for cash. 381-5389.

NEED 12'-14' BOAT TRAILER. Phone 479-1198

WANTED: 12-15 CU. FT. freezer, used. Call 385-7146

WANTED: EXERCISE BIKE. 477-9869

WANTED USED FRIDGE IN good condition. 592-0738.

105 GARAGE SALES

9AM-1PM SATURDAY AND Sunday. 2461 Camelot, Cadboro Bay. Everything must go - offers on all items. Danish style kitchen table and 4 black chairs, $170. Older white wicker loveseat, $95. Four drawer baby dresser, $30. Old wooden dresser with mirror, $60. Antique drop front desk, $150. Large oak framed mirror, $65. Green carpeting, bamboo blinds, lighting fixtures, curtains, panelling, toys, folding mirrors, cupboard doors, kitchen knick-knacks, etc.

HOUSEHOLD ITEMS, INcluding Royal Albert dinnerware set for 6, complete, Connoisseur pattern, Noritake setting of 8, complete. Kitchen utensils, power tools, 1977 Honda Civic, 5000 miles. Solid oak 4 piece bedroom suite, RCA 26" allstate TV, one year old, wholesale price. Miscellanous items. Anytime Friday til Monday. 1957 Granite St. 598-4202

HAND TOOLS, POWER TOOLS, table saws, 175' heavy duty extention cord, nails, pump, ladders, tire on rim, lawn mowers, lawn table with cover, umbrella, and cedar chairs. Bowling Alley, stereo and miscellaneous. Saturday 10-5, 1650 Teakwood. No early birds please.

MAPLE DRESSER, RECORD player, portable bar-stereo, extention table, wine making equipment, bottles, lamp, 2 sets hockey equipment, toys, games, etc. 592-9716. 2885 Queenston St. Sat./Sunday 9-4.

105 GARAGE SALES

GARAGE SALE, ATTENTION: Sewers, yards of assorted new material, tent, camping equipment, automotive equipment, household goods, ladies and mens good clothing, CB equipment, drapes, sinks, and misc. 10-4 Saturday and Sunday, 1563 Cedarglen Road.

SATURDAY, MAY 3RD, 10-4:30pm, 2114 Crescent Road. Rugs including 9X12 Sarouk, 2 years old $325. Dryer, like new $175. Large wood stove $175. Radio, cameras, records, clothes, flower boxes, etc. 598-4520.

4 FAMILY CARPORT SALE. Many baby items, sculptured rug, miscellaneous household items. Near Sidney Elementary on the corner of Henry Ave. and 10005 Buddleia Pl. Saturday, May 3rd, 10am-4pm. No early birds please.

ONE ARM BANDIT SLOT MAchine, antique fir fireplace mantel, depth sounder, 50 year old Toledo store scales, pinball game, wind up gramaphone, antique light fixtures and other items of interest. 2604 Roseberry Avenue, all day Saturday.

SATURDAY ONLY. 5 FAMILY garage sale. Miscellaneous collectibles, Guzzini bathroom fixtures, Bentwood rocker, toyshop close—out stock, household items, home baking. 1344 Minto (Moss at Richardson). No sales before 10am.

MOVING SALE. 9-4PM, SUNday. 1747 Kenmore. New electric outboard motor, 10' plywood punt, electronic ignition kit, mens 5 speed bike, TV remote control and converter, apt clothes dryer, some power tools, clothing and misc. items.

PICTURE FRAMES, EXTENsion ladders, old bottles, tent, books, wood—working tools, all kinds of assorted tools, collectibles, air compressor, miscellaneous items. Saturday and Sunday, 7am-7pm. 4701 Barrow Road, off Kangaroo Road.

ELECTRICAL APPLIANCES. Single bed and double bed complete. Tools and garden tools. Gas fireplace. Propane cook stove. Table and chairs, windows and much more. 612 Dominion Rd. Saturday and Sunday, 9am-4pm

MOVING. SEE SATURDAY and Sunday 10-3, Golden Oak ornately carved monk bench. Piano, Vienna double regulator wall clock. Maple tables. Silver, china. Small oak and walnut pieces. Offers. 1703 Ash. Corner of Ash and Torquay. 721-3605

SALE AT 1213 MAY ST, SIDE door. Good quality sale, no junk. Colour TV, rocking chair, tape recorder, typewriter, crib, spark guard, rug, chest—of—drawers, bookcase, and many more items. 10am to 3pm, Saturday and Sunday.

SATURDAY, MAY 3RD, 9AM, 3122 Alder St. Oval dinette table, shag rug, boy's 10-speed bike, girl's Raleigh bike, paper bike, chandelier, carpet sweeper, lamps, bus seat, bedding, ironing board, much, much more.

1740 TRIEST CRESCENT (OFF Tyndal) miscellaneous items - Braun Juicer, pocket books, clothing, dishes, firescreen, floor polisher, double bookcase, headboard, etc. Saturday, May 3rd. 10 a.m. - 4 p.m.

FREEZER, FRIDGE, PAINT, wallpaper, old bikes, vacuums, spray gun, hide-a-bed, picnic table, crash helmet, trailer hitch, etc. 658-5505, 4486 Emily Carr Drive, Saturday and Sunday 1-5.

GARAGE SALE. STEREO AND speakers, lawn table and umbrella, baby furniture and items, toys, miscellaneous household items. 2807 Ronald Road, just off Sooke Road, Saturday and Sunday, 10-4. No early birds, please.

PRE-MOVING SALE. SATURday May 3rd-Sunday May 4th, 10 am-4 pm only. 3867 Rowland Ave. 479-1429. Cassette deck, reel to reel with tapes, TV game, books, and much more.

THREE FAMILY GARAGE sale. Lawnmowers, trail bike, trailer hitch and lots lots more. Something for everyone. 9-3 Saturday, May 3rd only, 740 Danbrooke (off Millstream).

THREE FAMILY SALE SATurday, 10-4. Depression glass, old radio, collectables, baby change table, $1200 fur coat for $500. 2516 Dalhousie. (across from Willows school)

SATURDAY ONLY 10AM. Must sell, massive wardrobe, size 9-12, cotton, silk, etc. Lots and lots of skirts and dresses. Also, household articles. 607 Michigan St. James Bay.

MOVING FROM OAK BAY, 1009 St. David, 9-3 Sunday. No pre sales. Children's things, single lever Moris control. Pure wool green hall runner and miscellaneous.

21" BW TV, FRIDGE, STOVE, dressers, bumper pool table, games, fireplace accessories and lots of other goodies. Saturday only 9 a.m.-2 p.m. No early birds please. 942 Selkirk Ave.

METCHOSIN, 1090 GLEN Forest Way. Rototiller $75, sectional chesterfield $100, bedroom suite $125, organ $125, rollaway cot $25, braided rugs and misc. bikes, etc. 478-5466.

1627 LONGACRE DRIVE, SATurday, Sunday, 10 to 4. Small appliances, lamps, toys, tires, linens, books, sinks and much more.

GLASS/CHROME DINING table, small desk, kayak, organ, clothes, records and miscellaneous items. 2650 Cedar Hill, Saturday 11-4pm

FOUR FAMILY YARD SALE. Saturday and Sunday, 10-5. Crafts, clothes, bedding, bush bike and miscellaneous. 2435 Trans Canada Highway.

2346 WINDSOR RD. SATURday May 3, 10 am. Toro lawnmower, hallstand, firescreens, picture frames, carboys, glass china collectables.

SUPER GARAGE SALE. SUNday May 4 9-4. Furniture, sporting goods, miscellaneous. 8702 Ebor Terrace, off Amity, Sidney.

GARAGE SALE SATURDAY and Sunday. 9-4. Old records, 35 mm camera, fencing material, canvas tarps, miscellaneous. 7706 Wallace Drive.

GARAGE SALE. SOME BABY clothes, boat, camera, camping equipment, household odds and ends. 5221 Sooke Rd. Saturday and Sunday 10am to 4pm

EVERTHING SALE INCLUDing Starcraft trailer, sleeps 8, fridge, stove and sink. 1879 Forrester, Saturday and Sunday 10am.

EXERCISER, SWING SET, wagon wheel, old treadle sewing machine, and much more. 1509 Keating Cross Road. Saturday and Sunday, 9am-6pm

REC ROOM SALE. BABY items, furniture, clothes, toys, much more. May 3-11, 9:30 am-4 pm. 1102 Donna Ave. (off Goldstream). 478-0261.

GARAGE SALE, SATURDAY May 3rd, 9-3. 3552 Henderson Road. Gossip bench, night table, step table, dishes, collectibles, etc.

GOLD APARTMENT SIZE fridge and stove, couch and chair, barbies, games, miscellaneous. 860 Parklands Dr. Saturday, 10-5.

SATURDAY AND SUNDAY, commencing 10am-4pm. Strad. violin, carpenter tools, trailer accessories, camping equipment. 3226 Doncaster.

FRIDGE, STOVES, SINKS, and toilets. Electrical equipment and hardware. Saturday, Sunday 10-4. 1147 Caledonia Ave. 386-6938

GARAGE SALE, HOUSEHOLD furnishings, kitchen set, chest of drawers, plants, lots misc. 9 to 3, Saturday and Sunday, 7248 East Saanich Rd., 652-3296.

YARD SALE, SATURDAY only. 1751 Emerson St. 592-8788

SATUDAY AND SUNDAY 10-4, 2547 Vista Bay Road.

GARAGE SALE 755 GLADIOLA St. Saturday 10-6, Sunday 1-4.

105 GARAGE SALES

GARAGE SALE, SATURDAY, May 3rd, 10am-3pm, 8' Alaskan camper, stove, fridge, beds, dresser, household items and much more. 1822 Gonzales Ave.

GARAGE SALE SUNDAY only, 11-3. Table saw, 10 speed, lawn sweeper, baby buggy, walker, clothes, drapes, etc. 2190 Ferndale.

CARPORT SALE, BEST offers, everything must go! Tent trailer, wine barrels, different sized tires, etc. etc. Saturday, 10am. 1745 Teakwood.

APARTMENT SALE, EVERYthing must go, including colour TV, double bed, stuffed chairs, dining room suite. 302-206 Oswego, 382-3957

GARAGE SALE, 1912 DAVIE Street, Saturday, May 3rd, 9am-5pm. Furniture, tools, appliances, misc. 592-1890.

WE ARE MOVING
Basement and Garage Sale. Saturday May 3, 11-5. 2328 Hollyhill Place.

MISCELLANEOUS FURNIture and household articles. 1465 Bay St. Saturday, May 3, from 10am til 3pm

7 FAMILY LAWN SALE, SUNday, May 4th at 10am, 2860 Sooke Lake Road. No early arrivers please.

GARAGE SALE, SATURDAY, May 3rd, 10am-4pm. 904 Rankin Road, off Craigflower. Electric stove, dryer and misc. items.

VICTORIA BALALAIKA ORchestra garage sale. Homebake, Russian food luncheon. May 3-4th. 10-4. 1467 Cranbrook St.

BASEMENT SALE, BEDS, double bed frame, truck bumper, drapes and misc. articles. Saturday, 10-2, 1150 Empress.

MULTI-FAMILY GARAGE sale. 9am-3pm. Saturday and Sunday. 6230 Marie Meadows (off Tanner Rd.)

SATURDAY, MAY 3RD 9:30-4. Records, sports equipment, oval braided rug and lots more. 2864 Wyndeatt Ave. (off Gorge Rd.)

SPRING CLEANING. SATURday, 10 to 4. Furniture, China, pictures, etc. 1521 Cedarglen Rd. (off Shelbourne).

FURNITURE, GAMES AND more, Saturday May 3rd, 11-4 weather permitting. 3683 Blenkinsop Rd.

SATURDAY ONLY, 3-FAMILY, 9:30am-3pm. All miscellaneous items. 652 Kelly Rd. No early birds.

MAN'S 10-SPEED BIKE, GOLD 12x15 carpet, old trunks, lots more. 640 Griffiths Street, Saturday and Sunday, 8am.

PLANTS, VAN SEAT, DISHES and miscellaneous. 7965 East Saanich Rd. 9:30-4. Saturday-Sunday.

CARPORT SALE, SATURDAY and Sunday, 10am-4pm. Furniture, clothes, dishes, dolls, misc. 478-6587.

SUPER GARAGE SALE, SATurday 10-2pm. Antiques, collectibles, miscellaneous and junk. 2425 Oak Bay Ave.

MOVING SALE, HOUSEHOLD misc., kitchen suite. 3445 Seymour off Cloverdale, Saturday and Sunday.

ARBUTUS JC'S BOOK AND GArage Sale. Sunday May 4th, 11-3pm, at 2892 Glenwood, off Admirals near Gorge.

SINGLE AND DOUBLE BEDS, dressers, stereo, knick knacks, etc. 4240 Vanalman. Saturday and Sunday, 9am to 5pm

GARAGE SALE. 3936 LARCHwood, Saturday May 3, Sunday May 4. 9am. Everything must go.

I AM HAVING MY GARAGE sale at Western Speedway Sunday 8am.-3pm.

GARAGE SALE 1720 DAVIE ST. off Fort St. Friday and Saturday.

APARTMENT SALE. FURNIture, clothing, lots more. 44—132 Menzies, May 2,3,4.

YARD SALE. NO JUNK. SATurday May 3, 9-2. 1175 Hampshire Road, (Oak Bay)

SATURDAY AND SUNDAY, 10-2, no early birds, 2781 Foul Bay Road.

STEREO, HOUSEHOLD items. Saturday May 3, 10-4:30. 3127 Milgrove.

GARAGE SALE. STARTING 12 noon Saturday, Sunday, and Monday. 2203 Sayward Street.

HOOVER UPRIGHT VACUUM. Skil saw. Half HP motor. And many household items. 592-7189.

GARAGE SALE, 2481 CENtral Ave, 9-4 Sunday only.

GARAGE SALE, 1460 HAMley, 9-2 Saturday May 3rd.

109 MISCELLANEOUS TO RENT

MOGUL SPORTS LTD. Rentals of tents, stoves, Windsurf boards, packs and sleeping bags. 629 Pandora St, 384-2224.

115 SWAPS

TRADE
Sewered property in Brentwood. Good investment potential four lots. Property 240x144 deep. Owner will consider trade for good boat/cruiser. Call BRIAN LAWLESS at 382-7276 or Res: 477-0911, Town & Country Realty Ltd.

BOTTLES A PROBLEM?
Trade pop bottles or beer bottles for gas, merchandise, Gorge Mohawk. Bottles for cash, Victoria Bottle Exchange, 510 E Gorge, 383-0213, 381-1432

REVENUE
35' trailer. Downtown Sidney, BC. $300 income per month. $8500. Open to vehicle, boat, RV, etc, trade. Private financing available. 656-6806.

HAVE BELLINGHAM LOT overlooking Lake Whatcom, will take boat to $20,000 in trade. 652-1432

TANDEM 20' CAMPER, needs completing. Accept older ½-ton on trade. 656-2637.

SILVERLINE HARDTOP tent trailer sleeps six. Swap car, boat, truck, etc. 656-6806.

GREMLIN X. SELL OR SWAP for Honda Civic. 478-5883.

WILL TRADE 1976 22' TRAILer for 19' boat. 721-3433.

116 COINS and STAMPS

WILL BUY FOR CASH YOUR silver coins. Wanted Canadian 1966 & prior, 1967 & 1968. US 1964 & prior.

CAPITAL CITY
COINS & STAMPS
100 BURNSIDE RD. W.
383-2634

WE BUY SILVER COINS AND sterling. Universal Trading Centre, 383-9512

117 ANTIQUES and ARTS

MAXWELL STUMPS ANTIQUES
Exceptional 3 pce. Victorian Parlor suite in excellent orignal condition, French silk covering; includes ladies and gentlemans chair and settee. Classic wing back chair with black silk covering. Mahogany chest of drawers with ivory inlay. Victorian mahogany dressing table with Cheval mirror, and much, much more. Stop in and be surprised.
1826 Government St.
10-5:30 Tues-Sat
382-2434

MARSHALL ANTIQUES, 1030 Fort. We buy quality furniture, silver, china, crystal. TOP PRICES PAID. 382-0511.

COLLECTOR WILL BUY OR repair any windup gramophone, outside horn or otherwise. 595-4768.

117 ANTIQUES and ARTS

ROUND OAK TABLE
With claw feet and 5—chairs, and 2 leaves—$995; 4—piece solid oak carved parlour suite—$1995; solid brass Queen and double beds—$595 and $575; oak draw leaf table and 4—chairs—$795; plus many more beautiful dining and parlour suites from Denmark and New York. Come and browse through our large selection of olde furnishings. Open 7—days, most nights. Only 15 min. from town. Financing avail. OAC. Pete's Place, 786 Goldstream, 478-6000.

SMALL SELECTION OF 19TH century mahogany furniture in excellent condition includes a small 9 drawer kneehole desk, drop leaf table, pedestal card table, pretty Sheraton style wardrobe. 598-5004 after 6pm

30% OFF ALL MERCHANDISE; Capidimonte figurines, crystal, china, Limoges, chandeliers, wall plaques and much, much more. The Porcelain Shop, 595-1221, corner of Fort and Oak Bay.

INNUIT SOAPSTONE CARVings. Special collection of major carvings by Enook Manomie plus framed limited edition of Memorial Rainbow Drum by Joe David. 10am-6pm., 381-1512.

ROUND MAHOGANY SINGLE pedestal table with 6 leaves, $2400. 2 wicker chairs, $325. Oak wardrobe, $135. Oak frame mirror, $185. Chandelier, $300. 385-0326.

WANTED: QUALITY ANtique furniture, rugs, clocks, paintings, silver, etc. Top prices paid. D. Robinson, 1019 Fort, 384-6425.

ANTIQUE RESTORATION and reproduction, highest quality craftsmanship. Dove West 388-5517

POLAR BEAR, FULL HEAD mount, $2500 plus small collection of exceptional oriental rugs. 10am-6pm. 381-1512.

UNIQUE CARVED MASONIC corner cupboard, dated 1853. Irish Celtic carved oak chair, circa 1900. 383-0405.

ANTIQUE LIGHT FIXTURES, shades, and brass parts for sale at Waterglass, 1040 North Park St. 384-1515.

MAKE MOTHER'S DAY SPEcial, with a piece of jewelry from Rosemary and Wendy Antiques, 620 Broughton.

FURNITURE REPAIRED. ANtiques our specialty. Phone 478-2539.

BEAUTIFUL GOLD CUT VELvet Victorian settee. Excellent condition. $1800. 656-4067.

OIL PAINTING, 29X23", (Canadian artist) - antique frame. 477-0512

WANTED JAPANESE PRINTS especially Hasui, Yoshida, etc. After 5, 388-4685.

1930'S FLOOR MODEL RADIO, $50. Wind-up gramophone, $150. Old radio cabinet, $25. 595-2525

PRE WAR 80 PIECE LIMOGES dinner set, best offer. 478-1420.

ANTIQUE BUFFET, ORIGInal finish, $1000. 385-9654.

ANTIQUE BARBER CHAIR. 474-1613.

LIMOGES-BRIDAL ROSE, ASsorted pieces. 112-743-5016.

COLLAGE BY HERBERT Siebner, 592-2336

PAIR STAINED GLASS WINdows, very intricate. 478-1298.

ANTIQUE CASH REGISTER, model 313 NCR. 598-4219.

120 GARDEN SUPPLIES

TRIO
GRAVEL MART
New hours starting Thursday, May 1st 1980:
Mon—Fri 8am to 8 pm
Sat 8am to 4pm
Sun & Hol 10 am to 4 pm
Trio Ready Mix (1971) Ltd
½-mile north of Fable Cottage on Cordova Bay Rd at Fowler Rd

FREE VEGETABLE GARDEN plot with tools, manure, rototiller etc. Royal Oak area. 479-7653.

GARDEN PLOT RENT FREE, excellent soil. 382-7746.

CLASS 120 HEADS

Fertilizer

WELL ROTTED HORSE MAnure, large truck loads, $25 delivered. Not delivered $10. By the bag 75cents. 479-5445, 479-8682.

SAANWOOD FARMS LTD. Cow manure. 652-2026 or 652-1743. No Sunday calls please.

MANURE, COW, CHICKEN and pig. You load. 35¢ a bag. $4.95 truck. 652-3501.

#1 STRAIGHT COW MANURE, 4 yards, $38, 7 yards, $52. Bag, $2.50. 595-0773

MANURE, $25 PER PICKUP load, your choice old or fresh. 656-1428.

CHICKEN MANURE.
478-3612.

Greenhouse

TEMPERED GLASS PANES for greenhouse, etc. Best offer. 477-1669 after 6pm.

Plowing, Rotovating and Cultivating

DON'S TRACTOR SERVICE
477-3913
We rotovate, plow, cut grass and brush; also loading and hauling.

RAMSAY'S ROTOTILLING, 16½ horsepower tiller, garden small or large. Guaranteed deeply tilled. Enters 32" gate. Last year's prices. 598-6541.

KAYTER'S ROTOVATING Service. Gardens, backyards rototilled. Enter small gates. 383-8269 if no answer please phone after 4pm.

GARDEN ROTOTILLING, Western Community, heavy duty machine, reasonable rates. 478-0798 after 5pm weekdays.

COOPER TRACTOR SERVICE 478-8031 or 478-7059 Rotovating, mowing, brush and lot cleanup.

TED'S TRACTOR SERVICE. Rotivating, plowing, leveling. Hay cutting, 478-4059, 388-5464 pager 639.

DAVES ROTOTILLING SERvice. 384-2262 after 6pm. 12 hp tractor and rear mount tiller 48" wide.

HAROLD'S ROTOTILLING
Powerful 20 HP machine, will enter 30" gate. 478-6832.

Seeds, Bulbs, Plants Trees and Shrubs

THIS WEEKS SPECIALS

Margurites	45¢ each
Chrysanthums	55¢ each
Fuchsias	65¢ each
Bedding Plants	65 per tray
Ivy and Bedding Geraniums	
Named varieties	$1.45 each
Seedling Geraniums separate colours	
75¢ each	$8.50 dozen

Beautiful big hanging baskets for Mothers Day, all kinds. Buy now while selection is good. Very reasonably priced.
Deckers, 2036 Bazan Bay Rd. Sidney.

YOU HAVE GOT TO SEE Deckers cactus on display. No charge. Bring your camera, 5' high, 6' wide, now between 1700 and 2000 flowers and buds, each flower 6" diam. and bright red colour will be in full bloom about May 3rd or 4th. 2036 Bazan Bay Rd. Sidney B.C.

PENSIONER CLEARING holly trees, iris, lily valley; Shasta, Michaelmas daisies; single mums. 598-8475.

120 GARDEN SUPPLIES

Seeds, Bulbs, Plants Trees and Shrubs

GERANIUMS, LARGE sturdy plants, dark red, $10 doz. while they last. 658-8582.

BEAUTIFUL HANGING BASkets. Assorted colored geraniums. Phone 385-9292

GERANIUMS "RED" $1.10,-$1.25. Mums, 25¢ each. 382-7015. 155 W. Burnside.

WANTED: SIX PHYSOSTEGIA (False Dragonhead) plants. 477-3659.

FRESH ORCHID BLOOMS. $1.25 each. 1544 Kenmore Road, Weekends only.

GERANIUMS; REDS, PINKS, mauves and Martha Washingtons, $1 each. 477-3100

BEDDING PLANTS. APPLY at rear 1075 Goldstream Ave.

SHRUBS FOR SALE, CHEAP. Phone 385-7366.

Tools and Supplies

FOR SALE
19" Atco reel type lawnmower. Excellent condition. See at 2670 Eastdowne on Sunday, 10-11am, $300 firm.

ATCO 16" POWER REEL mower with catcher, completely overhauled. Reel just sharpened. Excellent mechanical condition. $175. 656-2323

10 HP YARDMAN TRACTOR with 36" mower. Perfect shape. Asking $995. 479-1687 days; 479-6763 evenings.

MASSEY GARDEN TRACTOR and power rake, 8½ horsepower, electric start, as new. $1575. 595-8313

21" ROTORY POWER MOWER, excellent condition, 1 pull start, $85. 382-9823

GARDEN SCREENS WITH metal frame, $6 each. 479-9181.

23" RIDER LAWNMOWER IN good shape. $250. 477-1714.

Top Soil, Rocks and Fill

Excellent
SCREENED AND BLENDED
TOPSOIL
$9.50
per metric ton
cartage extra
Trio Ready Mix (1971) Ltd.
658-5235

TOP QUALITY SHREDDED top soil with sand and manure added. 10 yards or more, $10 per yard delivered. Smaller quantities also available. Peninsula Bulldozing Ltd. 479-1884.

SCREENED TOP SOIL WITH manure and sand, $12/yd. Delivery extra. Sterilized potting soil by bag. E. Nixon Ltd. 478-0511; Nights 479-1937, 479-2995

#1 SCREENED TOPSOIL, mixed with sand and manure, $10 per yard. Some areas delivery extra. Free fill, hauling charge only. 478-3322.

HILLBANK GRAVEL SUPplies Ltd. Top quality topsoil delivered in Victoria area. 10-20 yard load. $11 peat mix, $10 peat soil. 743-2467.

NO. 1 MIXED TOPSOIL. DARK, sandy loam. Large and small orders. Also no. 2 and perk soil. 658-5172, 479-1582, 658-8921

WOULD LIKE APPROX. 15,000 cu. yds. of raw loam excavated. Open to offers, Millstream Road area or trade for soil. 478-7178

NO. 1 SCREENED BLACK loam, easy to spread, 4 yards $50; 7 yards $75; big bag $2.25. 595-8129

SAND, GRAVEL, DRAIN AND crushed rock, 1 to 6 yard loads. 658-5406.

TOP SOIL ½ TON TRUCK load, you pick up. $20. Weekdays 652-3951.

BY SACK, WEED FREE black soil. Open 7 days a week, 382-2843.

ROCKS, YOURS FREE FOR the hauling. Good for walls. 385-5263

TOPSOIL WITH MANURE mixed, 12-15 cu yd load, $9 cu yd. 652-1194, 652-2445

NUMBER 1 BLACK TOPSOIL, $2.25 per bag. 1890 McTavish Rd.

125 PETS and SUPPLIES

ONE SAMOYED CROSS, ONE Spaniel cross, one Collie cross Borzoi, one English Setter cross, two Blue Heelers, three Border Collie crosses, golden and black Labradors, one Sheep dog cross, one purebred German Shepherd, two Terrier crosses, one purebred Dalmatian, one Veszla and pup. 479-5868

DALMATIAN 18 MONTH OLD purebred male, no papers. Needs loving family with children. Prospective parents should have special place for this dog in their home and in their hearts. Phone Deanna or Martin at 478-6051.

AMERICAN COCKER PUPPY CKC registered, 10 weeks old female, black and tan. Excellent disposition and temperment will make a loving pet. $200. Shi Bri Kennels. 652-2645.

ALL BREED FUN MATCH AND mock trial. (no obedience if heavy rain). Sunday, May 4, Brentwood Hall. Entries 10am, classes 12noon. Junior Handling. Information 479-6379, 479-4002

AMAZON PARROT
Colourful, gentle and talkative. Phone Stephen 479-1687 or (res) 385-1213.

WESTERN DACHSHUND Club Fun Match and Correction Obedience Trial. Sunday, May 4, 1980. Brentwood Hall. Entries from 9:30am. 479-6379

WANTED: GOOD HOME WITH room to run for beautiful 3 year old Mastiff bitch. Loves children and cats. Preferably in country. 384-9201 after 6pm.

ANIMALS' CRUSADERS
Be Kind To Animals Week. Visit us at Mayfair Mall, Monday May 5th through Saturday May 10th. 386-9832.

URGENT. WE HAVE A DEAR little half wild cat who needs a good loving home with surrounding area to roam. References please. 384-3136 evenings only.

REG. KEESHOND PUPPIES, 2 males left only, 8 weeks old, excellent family companions and watchdogs, quality stock. 721-5054.

BEFORE BUYING A PUPPY call Victoria City Kennel Club "Watchdog" for advice. 478-4177.

SEA SHORE PET SHOP LTD.
Tropical Fish — Birds
Small Animals — Supplies
Town & Country 383-9313

DO YOU WANT TO HAVE your dog well trained, Phone Us. Any breed from 3 months to 5 years. Guaranteed. 385-8209.

REGISTERED DOBERMAN Pinscher puppies from champion stock. 112-246-4267 or 112-746-4332.

TAKING RESERVATIONS for quality registered Doberman pups. Show or pet. Due May 12th. 112-758-3592.

HAVE YOUR DOG OBEDIence trained by a professional. Basic, guard and behaviour problems. 381-6886.

GERMAN SHEPHERD, PROfessional guard dog for rent. $30 per month. Call Kim or Ed at 642-4992.

FREE 8 MONTH OLD FEMALE Dalmation X, loves people. Willing to pay spaying fees. 479-9224.

ALASKAN MALAMUTES, purebred, registered, black-white, 3 male, 3 female. 112-754-3085.

125 PETS and SUPPLIES

TEN ADORABLE PUPS NEED good home. Mother is Shepherd Bloodhound cross. 382-9435 between 5-7 pm.

PAIR OF BLACK MASK LOVEbirds...with cage, $195. Orange winged Amazon parrot $475. Offers. 595-1913

WHITE SULPHER CRESTED cockatoo, approx. 2 years old, cage and accessories included, $700. After 7pm, 381-1227.

SABLE SHELTIE, 2 YEARS old, pedigree, needs fenced yard. Owners too old to care for him. 383-2356.

ONE REGISTERED MALE German Shepherd pup from top quality German and American bloodlines. 642-3475

ONE CREAM FEMALE TOY poodle puppy, all shots, wormed and house broken, pet only, to approved home $150. 384-9931

BLACK AND WHITE, HALF Siamese male, fully litter box trained. $20 to good home. 385-2945.

VERY ATTRACTIVE LHASA Apso puppy. Female. Registered. 5 months. Please phone 382-6279.

CAMBRAE GOLDEN RETRIEVERS Reg'd is offering for sale two male puppies, ready to go soon. 658-8307

CAIMAN ALLIGATOR, 12", good health, $55. Call after 5pm. 381-6277.

CKC REGISTERED BOUVIER des Flandres puppies. Pet or show. Smithers, B.C. 847-9458.

JACK RUSSELL PUPPIES. Good English stock. To approved homes. 658-5363.

BABY BUDGIES FOR SALE. Blues, greens, greys, $15. Pieds $25. 386-9236

SCOTCH TERRIER, PUREbred, male, 2 months old, $75. 642-3372.

COLLIE CROSS PUPPY - 8 weeks old, free to good home. 598-9066

WANTED: FEMALE BLACK German Shepherd, under 1 year. 595-0713.

33 GALLON AQUARIUM, fully equipped with fish and stand. $150. 478-8816

TWO BLACK SIAMESE KITtens free to good home. Call 385-1029.

BEAUTIFUL CAT FOR SINgle person or quiet couple. 385-0084

FREE TO GOOD HOME, SIAmese cross kittens. 935 Selkirk 382-4309

BUDGIES, STOCK REDUCtion. Reasonable prices. Phone 478-4291.

FREE HOME TO 6 MONTH old female Irish Setter and Lab cross, has had shots. 478-2709.

PUREBRED REGISTERABLE Viszla pups for sale, $175. Call 385-9307.

PUREBRED CHOCOLATE brown labrador male pup, 3 months. 474-1583.

FOUR AMAZON RED PIRANha, healthy, each about 4" long. 656-3545.

HUNGARIAN VIZSLA PUPS, registered, asking $200. Phone 743-9072, after 6pm.

FREE TO GOOD HOME, 9 month old cats, one male, one female. Well trained. 381-1419.

FREE MALE LAB-SHEPherd, had shots, to good home. 478-4186

PUPPIES, BOSTON TERriers and Japanese Spaniels, shots, Cobble Hill 743-2701.

WANTED, PUREBRED small Pekinese, no papers, pet only. Before 4, 656-7463

SIAMESE KITTENS FOR sale. Please phone after 4 pm. 383-6169.

6 WEEK OLD KITTENS FREE to good homes. 595-5284 or 595-3886.

REGISTERED SABLE SHELtie pups, have had shots, ready to go to good homes. 656-1794.

BIRD CAGE, ACCESSORIES suitable for large birds. Excellent condition. 386-8212.

BLACK LAB RETRIEVER pup, female, 8 weeks old, father registered. $75. 474-1450.

UNEMPLOYED AND DESperate, two loveable kittens to give away. 382-5158.

TWO FISHTANKS WITH stand and accessories, $45 firm. 595-9972.

AUSTRALIAN TERRIER male puppy, shots and registered, $135 firm. 479-5206.

REGISTERED AIREDALE terrier pup, show quality. 652-2952

FOR SALE. GERMAN SHEPherd, purebred, 11 months, very nice. 385-8209

SMALL MALE CHIHUAhua/Terrier cross puppy, had all shots, $15. 383-0591

FREE TO GOOD HOME, 4 month old black kitten, has had shots. 479-0081 or 474-1964.

BIRD CAGE, GOOD CONDItion. $20 or offers. 479-0790.

8 ST. BERNARD CROSS PUPpies. $10 each. 479-0494.

TRAVEL CAGE FOR MEDIUM sized dog, $15. 477-7302.

4 CHINCHILLAS WITH OUTdoor cage. 385-2137.

2 BEAUTIFUL MALE HALF siamese kittens. 474-1450.

COCKAPOO PUPS FOR SALE. 385-8209

127 CHICKS, POULTRY HATCHING EGGS SUPPLIES

BLACK GIANT ROOSTERS from $5. Giant Sparta cross from $2.50. 479-1687 days; 479-6763 evenings.

CHICKS HATCHING EVERY Friday. Turkeys, goslings, ducklings. 479-2084, 112-746-5244 Duncan

LAST CHANCE TO ORDER! Bronze and white turkeys. R.I. red, Comet, and Hubbard meat chicks. 478-3368.

COMET AND BARRED ROCK pullets, 6 weeks old, $2.50 each. 478-2041.

ROLLER PIGEONS, BEAUTIful colours, good performers. 656-2984.

LAYING HENS FOR SALE. $4.50 each. 478-0976

GOLDEN COMETS, LAYING well, 2 years old. $4.25. 652-3501

YOUNG COMET LAYING hens. Duncan 112-748-1847.

128 LIVESTOCK SUPPLIES AND EVENTS

JOHN MacNUTT TRUCKING
SAWDUST—SHAVINGS
HOGFUEL
Large or Small Loads
479-6560

FIRST ANNUAL CHEMAINUS Rodeo. VIRA approved. Saddle bronc, bull riding, calf roping, bare back bronc, steer wrestling, team roping, ladies barrel race, junior steer riding. Fuller Lake Arena, corner Island Highway and Fuller Lake Road. Saturday-Sunday, May 10-11, Mother's Day weekend. 1pm. Further information 112-248-2607, 112-468-7632

MOVING MUST SELL 5 YEAR old Welsh pony mare, 12.2hh, well mannered, good on road and trail, $250. Interested parties only, call anytime 386-7496.

MANDER
TRUCKING LTD.
SAWDUST
SHAVINGS
CEDAR HOG FUEL
385-3041
After 6, 479-7629

REGISTERED ARABIAN Gelding, trained, 6 years old, very beautiful, showy. Light Dappled White. Sired by Canadian Grand Champion Legional Merrit. Stallion, Albadi Tartawi, 1978. $3000 or best offer. Phone after 7, 248-5910.

SOOKE SADDLE CLUB, COLwood Trail Riders. 2 day VIHC Show, May 10-11, Sooke Community Park, overnight camping available. For information phone 642-4130, 642-3724.

SOOKE SADDLE CLUB Schooling Show, English and Carriage, Sunday May 4th, enter on the day. For information, 642-5179, 642-5398.

CHILDS SHOW PONY, GELDing, part Arabian, 13.1 hands high. Jumps well. Excellent manners. Sherwood Creek Farm, 478-1227

10 HAND DAPPLED BAY pony for sale. Shown English, has won ribbon. $250 or offers. English tack available also. 642-3327.

WANTED HORSE FOR FULL or half lease. Pony club show and pleasure use. Beaver Lake-Cordova Bay area. Experienced rider. 658-8774.

13 YEAR OLD THOROUGHbred cross gelding. Good dressage and jumping potential. Has evented. Asking $1200. 652-2133 after 3.

½ THOROUGHBRED BLACK mare. 7 years, 15.1 H.H. Trained English. Good jumper. Requires experienced rider. Offers considered. 477-5842

REGISTERED ANGLO-ARAB gelding, 18 months, $800. Registered thoroughbred mare, 6 years. Excellent brood mare, $1500. 112-746-7764.

PRETTY 2 YEAR OLD ARABAppaloosa filly. We think she has good potential with an experienced owner. $700. Horse box, $300. 652-2249.

LADY'S BLACK LEATHER English riding boots, size 7½, $75. Also English sheepskin saddle blanket, $30. 478-6546 after 7pm or weekends

VIMY WESTERN RIDING Club Council Point Show. May 4th, 9:00am. Western classes. 748-3689 for information.

13 YEAR OLD IN GORDON Head wants to rent horse, Saturdays. Pay 6 months advance. 477-9635

OAK MEADOWS SPRING Show, May 11. 9am flat, 11am jumping. Aggregate prize, 4 way stretch breeches. 479-6843

BRED HEREFORD COWS FOR sale. Also bred Angus cow with Angus calf five months old. 479-3021

FAMILY COW, HEREFORD Holstein cross with 6 week old Limousin cross calf at foot. $1000. 652-2794

SNOWFLAKE APPALOOSA mare 15.1 hh, excellent eventing prospect. 592-1726.

AT STUD, THE BLACK STALlion! Also grey Fadjur son. Best mare care. 112-743-5971

WELL CARED FOR dewormed wiener pigs, 12 weeks, $35-$40. 652-9327.

CHILDS WELSH PONY, 10 yrs. old, 12.2 HH. Show experience. 477-5002 or 478-1227.

REGISTERED HALF QUARter horse, bay, mare, 4 years, 15hh. $950. 652-5753

FEED POTATOES IN SACKS, $30 a ton. 652-1582, 6858 Pat Bay Highway.

HEREFORD HEIFER CALVES wanted. Approximately 6 weeks old. 652-2018.

FEEDER STEERS, 3½ months, milk fed, starting grass, $300. 652-3501.

YORKSHIRE WEANER PIGS for sale, 8 weeks, $40. 478-7947, 478-0142

PART ARAB PALOMINO Gelding, 7 years, 15.2 HH. Competent rider. 658-5894

VICTOR EQUITATION SADdle, hand carved with laced cantle. $1450. Phone 758-4427.

FOR SALE, 17" ALL PURPOSE english saddle, stripped, as new, $425. 477-9367

WANTED: SHOW HALTER suitable for Anglo Arab. 479-3312.

WELSH PONY, 12.2HH, 8 years old, with tack $250. 652-1027 after 5pm.

WELSH PONY AND 2 MONTH filly, $350. Shetland pony, $125. 478-4707.

HORSES OR HAY?
1956 International van, AT. $700. 478-2822.

WANTED: HAY RAKE SUITable for small time farmer. 652-2514.

WANTED: LADY'S BROWN English riding boots, size 6½-7. 642-4367

REGISTERED JERSEY, JUST freshened. Excellent family milk cow. $650. 652-1559.

WELSH MOUNTIE PONY, $300 with English Tack. 478-2730 or 478-2506.

PONY FOR SALE, GENTLE with children. Must sell $100. 658-8239.

PASTURE AND BARN FOR 2—horses, near Beaver Lake trails. $95. 658-1149.

ONE BOX STALL FOR RENT, $50, including use of ring and pasture. 652-2485.

WEANER PIGS, LARGE 6 weeks old, excellent stock. 479-5966.

YEARLING POLLED HEREford bull. 478-2041.

8 WEEK OLD WEANER PIGS, also butcher hogs. 112-748-1257.

HAY FOR SALE, $3 A BALE. 652-2018.

BULK FEED POTATOES, $25 ton. 652-1513 or 652-1318.

2 TONS GOOD HAY. $110 TON. 478-8113

WEANER PIGS, 8 WEEKS old, $40. 656-5457.

BOARDING STABLES AVAILable. 478-7844.

HAY FOR SALE, 40 LARGE bales. 652-2514.

SHOW PONY, 14.2 THOROUGHbred, bay mare, $800. 656-2377.

WEANER PIGS, 8 AND 9 weeks, $35. 478-0764

TWO JERSEY COWS. PHONE 112-746-5995.

130 HEAVY EQUIPMENT AND MACHINERY

THREE DRUM SANDER, sands 48" wide x 12" high. 440-bolt 3-phase ducting and power panel. $6000. HD Rockwell shaper, $1500. HD Swede strap chopper, $3500. New 5-ton 4-wheel trailer plus four spare, $675. One new compressor, 7.5 CFM, 1 hor sepower. 110-220 volt, $650. 7" metal shaper, $500. Ten HD dollies, 20-ton capacity, $500 each. 112-745-3711, ask for Pete.

54 INTERNATIONAL SINGLE axle dump. 5 yard box and hoist in good condition. Truck needs work. Will sell separately. Asking $800 for both. After 5, 383-1170.

TRUCK SCALE
Used Fairbanks Morse truck scale, 41,000 lb. capacity, 24X10' deck. This scale must be sold and will go for the best offer. 384-4161.

6-71N GM DIESEL, CAN BE seen running, $5200, 112-746-7037

MUST BE SEEN 1975 GMC Tandem gravel truck, 10 to 12 yard box, 16,000 miles, air brakes, air gate. Sacrifice $8,000. 246-4129.

2,000 LB. CAPACITY TOW motor forklift, solid tires, propane, very compact, excellent running order, $1750 firm. Monday-Friday, 8-4:30, 382-8286.

FOR RENT LONG OR SHORT term JD 644B log and gravel loader, JD640 skidder. Reply to Box 7146, Depot D, Victoria, B.C. V9B 4Z2.

CRANE WANTED
30-40 ton crane required in good operating condition. Prefer on tracks with sound running gear. 384-4161.

TD 20 CAT SERIES B, 80% undercarriage. Excellent condition. $20,000. Daytime: 112-246-9513.

90 HOUGH LOADER. GOOD condition. Bucket, grapple, spare tires. $30,000. Daytime: 112-246-9513.

TRAILER HD TANDEM lowbed, with drop ramps and electric brakes. 112-743-2627 after 6pm.

MUST SELL STRONG ARM engine lift. Excellent condition. 2000 lb. capacity. $875. 386-1522, 8:30 to 5.

SACRIFICE, ROTOVATOR, little used, for Bobcat, $500. 658-5501.

SHAKE SPLITTER, SPLITS tapers, barns and blanks. $2500. 112-743-2665.

GRADALL
For sale G600 on rubber. 656-3044.

HONDA GENERATOR 1500, used twice, like new. $550 or offers. 112-743-2069 after 5pm.

OLDER TRACTOR BACKHOE with front bucket wanted. Phone Duncan, 748-3835.

25 TON TRUCK MOUNTED bay city crane. $6000 obo. 478-2822.

MOBILE CRANE FOR RENT, owner operated. 642-4851.

135 FARM IMPLEMENTS

BUTLER BROTHERS | BUNDALL

FARM, LAWN AND GARDEN EQUIPMENT

Satoh and Power King Tractors
★ Gas and Diesel/12-38 h.p. ★

Jacuzzi Pumps
Howard Rotavators

Serving the Peninsula and Islands for 50 years.

2046 KEATING XRD.
652-4437 652-1121

Ford Rollins
MACHINERY LIMITED
610 ALPHA STREET 384-0541

FORD TRACTORS
Lawn and Garden Tractors
10-20 H.P.
Farm Tractors
2 Wheel and 4 Wheel Drive
13-335 H.P.
DL-595-4A

JOHN DEERE
J. GRIEVE MOTORS LTD.

Lawn & Garden Tractors
7 hp - 28 hp
Diesel Farm Tractors
22 hp - 275 hp
Full Line of Attachments
Good Supply Of Used Tractors
652-1642 SAANICHTON

J. GRIEVE MOTORS LTD. Vancouver Island's largest farm implement dealer now selling Yanmar 4-wheel drive tractors, 13 to 33 h.p. Full line of attachments.
652-1642 SAANICHTON

CASE MODEL 200 HAY baler, $800; Ferguson Model D-ED-26, side delivery rake, $400; Rear Mounted Hydraulic Loader to fit Three Point Hitch, $400. Mayne Island, 539-5559.

FERGUSON FE35 DIESEL tractor in good condition with front end loader and back blade. $4250. 479-4405.

3 POINT BLADE, SCOOP, CULtivator and 2 bottom plough. Also 5 HP self-propelled rear tine garden rotovator. 477-1784.

OLDER TRACTOR BACKHOE with front bucket wanted. Phone Duncan, 748-3835.

GOOD USED 10X28 TRACTOR tire and old wagon wheels. 385-7366.

MOWER WANTED FOR 3 PT hitch. Phone 721-3839 8-10 pm.

WANTED: OLDER FARM tractor. 595-2864.

148 LEASE VEHICLES

ENSIGN
We Thought You Should Know Bryan and Tom SELL Premium Ex-Lease Vehicles
GAS ECONOMY
★ PLUS ★
78 VW RABBIT
4 Cylinder
Radio — Automatic
$6495
79 DODGE B100 VAN
6-Cylinder Automatic
Power Steering/Brakes
Low Mileage
2 TO CHOOSE FROM
$6995
79 CHRYSLER NEW YORKER
Loaded with every option including sunroof
21,000 Kilometres
$10,995
★ ★ ★
PLUS MANY MORE SPECIALS TO CHOOSE FROM
ENSIGN LEASE LTD.
Quadra at Caledonia
386-2411
DEALER NO. 5620

149 NEW CAR DIRECTORY

GlenOak
Ford
"TELL A FRIEND"
★ Mustang ★
Over 70 In Stock
STARTING AS LOW AS
$5995
Stock #80045
★ LIGHT ★
★ TRUCKS ★
Over 60 In Stock
STARTING AS LOW AS
$6482
Stock 80601
GLENOAK FORD
YATES AT COOK
384-1144
DEALER 6616

150 CARS FOR SALE

ENSIGN CHRYSLER PLYMOUTH
ENSIGN
CHRYSLER PLYMOUTH
WE THOUGHT YOU SHOULD KNOW
ALL UNITS CHECKED BY CAR CLINIC DIAGNOSTIC CENTRE
★ TWO ★
79 CAMAROS
V8, Automatic, Power Steering/Brakes Radio, 2-Tone Paint
YOUR CHOICE
$7295
'80 Plymouth Horizon
'79 M.G.B. Convertible
'79 Dodge Van
'79 Lil Red Express PU
'79 Mercury Capri
'79 Ford Mustang
'79 Ford Pinto
'78 Chrysler Cordoba
'78 Plymouth Fury SW
'77 Dodge Van
'77 Dodge Aspen
'77 Pontiac Trans Am
'77 Chrysler Cordoba
'77 Mercury Comet
'76 Buick Century
'76 Ford Granada
'75 Ford Elite
'74 Mercury Capri
'74 Toyota Hilux P.U.
'74 Ford Pinto
'73 Plymouth Cricket
'72 Toyota Corona
'70 Toyota MKII
PLUS MANY MORE
GOV'T TESTED PLUS 2-YEAR WRITTEN WARRANTY
ENSIGN
Chrysler-Plymouth Ltd.
DOWNTOWN
YATES AT COOK
Dealer licence number D5295
386-2411
Open Weekdays
Till 9:00

THREE POINT MOTORS
Mercedes-Benz
PORSCHE
LOOK AT THIS SELECTION
'80 BUICK Skylark Limited
Beautiful - light blue metallic with dark blue interior. V6 automatic, power steering and brakes, radio, etc. 12,200 miles. Balance of 3-year/60,000 km warranty $7,695.
'80 CADILLAC
Luxurious Seville finished in medium brown metallic with beige interior. Less than 1,000 miles! $24,975
'80 MERCEDES
300 Diesel with all standard Mercedes luxury features plus electric sunroof. Classic white with dark blue interior. Less than 5,000 miles. $28,800
'80 BUICK
Only 13,000 miles on this Skylark V6 automatic, power steering and brakes, radio. Gold metallic with light brown interior. $6,995
'80 DATSUN
Sporty 200SX 5-speed. Dark blue metallic with light blue interior. Only 2,300 miles. $7,380
'80 MUSTANG
Sky blue metallic with deluxe interior. 6-cyl. automatic, power steering and brakes, tilt wheel, dual remote mirrors, AM/FM stereo cassette. Less than 500 miles. $7,695
'79 DATSUN
510 Station Wagon in metallic green. Automatic, custom roof rack, radio. Less than 10,000 miles on this lovely unit. $6,995
'79 PLYMOUTH
Volare Station Wagon with automatic, power steering, custom roof rack, radio. Only 6,000 miles on this immaculate unit. $6,595
'79 DATSUN
Just over 15,000 miles on this very nice 510 two-door automatic, radio. $5,995
'79 DATSUN
Metallic blue 510 4-door automatic. Less than 17,000 miles. A beauty! $6,195
'79 FIESTA
Bright yellow one-owner Ford Fiesta Ghia with sun roof and radio. Only 8,500 miles. $5,895
'79 DATSUN
Metallic green 210 two-door automatic, radio. 19,000 miles. A bargain! $4,895
'79 DATSUN
Only 9,000 miles on this immaculate 210 four-door automatic, radio. $5,395
'77 MERCEDES
Beautiful one-owner 300 Diesel finished in dark brown metallic. Electric sunroof. Only 30,000 miles. Replacement cost $30,920. $22,920
'77 DODGE
This is an exceptional unit. Custom 200 Camper Special Pickup with heavy-duty package and canopy. Automatic, power steering and brakes. One-owner, only 7,100 miles! $6,495
'76 MERCEDES
Magnificent 450 SEL sedan finished in Milan brown metallic with off-white leather interior. Electric sunroof, AM/FM stereo cassette, light alloy wheels. Only 35,000 miles. Replacement cost $49,770. $29,770
'76 MERCEDES
Five-cylinder 300 Diesel finished in burgundy. Electric sunroof. $13,000 less than replacement cost. $16,975
'76 HONDA
CVCC 5-speed, tach, radio, Michelin XZX tires. $3,795
'75 MERCEDES
Immaculate one-owner unit with 23,000 miles. Dark blue with off-white interior. Electric sunroof. A bargain at $17,975
'74 FORD
Pinto Wagon with only 25,000 miles. Automatic, custom roof rack, radio. Very nice! $3,495
'73 MERCEDES
Only 50,000 miles on this very desirable one-owner unit. Finished in beige with dark brown interior. Sunroof. $12,975
'71 MERCEDES
Luxurious, metallic silver 300 SEL 6.3. Only 50,000 miles. Electric sunroof. $17,975
'71 DATSUN
510 two-door $1,695
Government at Hillside
385-6737
Dealer 5053

METRO HONDA
Try Us First!
FOR 1979 PRELUDE & ACCORD DEMOS AND 1980 HONDA DEMOS
AS MUCH AS $700 OFF
METRO HONDA
388-6921 Dealer 5876
2151 BLANSHARD

B. MADSEN MOTORS LTD.
74 GMC Jimmy 4x4 $4995.
70 FIREBIRD automatic $2895.
74 MAVERICK automatic $1895.
69 DART Swinger auto $1795.
79 T-BIRD $5995.
68 DATSUN automatic $995.
72 DATSUN 110 automatic $1995.
76 HONDA Civic wagon $3295.
73 PONTIAC Astre $1495.
68 TOYOTA automatic $695.
77 GMC ¾ ton $5995.
76 TOYOTA 5 speed $4295.
73 DODGE ½ ton club cab $2595.
2691 SOOKE RD. (Glen Lake)
478-5011 Dealer 5450

METRO TOYOTA
TERCEL
From
$4598
or
LEASE
From
$129
Per Mo.
Home of ESSO INSPECTED AND FULLY RECONDITIONED USED CARS!
GAS $AVER$
80 Honda Accord
79 Cressioa
79 Capri
79 Corolla, 4dr
78 Civic
78 Corolla
78 Acadian
78 Toyota Pickup
78 Subaru Brat
78 Datsun 20 SX
78 Omni, 4dr
77 Toyota pickup
77 Bobcat wgn.
77 TR7
77 Celica L/B
77 VW Bus
77 Accord
76 Celica L/B
76 Mazda 808
76 BMW 320i
76 Pinto
76 Midget
75 Corolla
75 Audi
75 Celica
75 Land Cruiser
74 Bobcat
ECONO LOT
Nothing Over $2999
74 VW
74 Austin America
74 Astre wgn.
73 Corona wgn.
73 Ford van
73 Corolla
72 Celica
72 Datsun pickup
72 Mini
72 Olds
72 Renault
72 Mazda
OPEN FROM 8 a.m.-9 p.m.
SAT., 8 a.m.-6 p.m.
100% Bank Financing O.A.C.
386-3516
METRO TOYOTA LTD.
645 FINLAYSON
(Across from Woodwards)
DEALER 6290

METRO TOYOTA
PALM AUTO WORLD INC.
CREDIT
Good or Bad
WHO CARES
WE FINANCE
NO CO-SIGNERS
Let us help re-establish your credit. Separated, divorced, old-age pensioners, single male or female. You qualify. Buy and pay at same location. Cars from $10 down and payments as low as $10 weekly. CHARGEX ACCEPTED.
Instant "NO-RED-TAPE" CREDIT
Walk In, Drive Out
3342 Oak St. 386-8385

Les Carr's
SALES and LEASING LTD.
★ SPECIAL ★
78 280Z
LOW MILEAGE
SAVE $900
NOW ONLY
$9088
385-4444
INDOORS AT
854 Pandora at Quadra
Parking in Rear Dealer 6690

DOUGLAS VOLKSWAGEN AUDI
Your Largest Volkswagen Audi Dealer On The Island!
1980 DEMO SALE!
Substantial Savings!
RABBITS
Gas/Diesel
SCIROCCOS
AUDI 5000S
EXAMPLES:
80 Rabbit Deluxe, 2 door. 4-speed, wide tires, AM radio, etc. Only 6000 Km!
WAS $7865 NOW $7395
SAVE $470
80 Rabbit Deluxe. Automatic, comfort package, AM/FM radio, sunroof, etc. Only 6,000 KM!!
WAS $9395 NOW $8795
SAVE $600
PREMIUM USED
79 Rabbit Deluxe, 2 dr. $6895
78 Audi Fox SDN $7895
78 Honda Civic $3995
77 Ford ¾-canopy $6995
77 Cordoba, loaded $6495
77 Rabbit delxue, 4 dr. $6595
77 VW Westfalia cmpr $8995
77 Impala sedan $3995
76 Capri, loaded $4495
76 Rabbit, 2 dr. $4295
76 Scirocco, A/T $4995
75 Cordoba, loaded $4995
75 Chev van $5595
74 Corolla wgn. A/T $4395
74 Pontiac wgn. $1695
UP TO 60 MONTH SCOTIA PLAN FINANCING AVAILABLE. O.A.C.
Douglas Volkswagen Ltd.
3329 Douglas Street
388-5466
Dealer 5100

EDWARD motors ltd.
FRESH SUBARU TRADES
CHEVETTE
79 4 dr., auto., blue metallic, radials, radio, ex. leave. $4995
CHEVETTE
79 2 dr. auto., radio, radials, ex. leave, choice of red or yellow. $4795
DATSUN 510
Popular '78 hatchback Sport 5 speed. Low mileage, 1 owner car. $5795
BRAT
78 Subaru Mini-Pickup 4x4. Off road wheels. Super clean, 1 owner, low mileage example. $6195
SUBARU
78 4 w.d. 1 owner, local car, immaculate throughout. $5695
HONDA CIVICS
78 hatchback, 4 spd., yellow, low mileage. $4895
78 Green, higher mileage. $4495
RABBIT
75 3 door, 4 spd., bright orange, 1 owner, highway mileage, low price. $3395
DATSUN 710
75 hardtop, Anniversary Special 4 spd., 29,000 1 owner miles. Silver, red vinyl roof. $3495
SUPER BUG
Ever popular '73 stick shift automatic, low mileage, super clean. Royal Blue w/ Grey int. $3695
EDWARD motors ltd.
3319 Douglas
(Opposite ICBC)
Dealer 6605 384-1161

Speedway VOLKSWAGEN
971 YATES at Vancouver
385-2415
★ ★
ECONOMY CAMPING
1980 VW VANAGON CAMPER
STANDARD or AUTO
★ ★
USED
79 Horizon AT
79 Beetle Convt.
79 Datsun B210
79 Rabbit Diesel
★ ★ ★
78 Honda Civic
78 Honda Accord
78 Datsun Pickup
78 Camaro R.S.
★ ★ ★
77 Aspen SW
77 Rabbit
77 Audi 100LS
★ ★ ★
PLUS MANY MORE USED CARS TO CHOOSE FROM
DOWNTOWN at
Speedway VOLKSWAGEN
971 YATES at Vancouver
385-2415
Dealer Licence No. D-5180

Millstream CHEVROLET OLDSMOBILE
CITATION
80 CITATION coupe. Economical V6, automatic, power steering, brakes and radio. Finished in 2 tone gray and blue with matching blue cloth trim. Only $6950
THUNDERBIRD
73 THUNDERBIRD. Every option possible. Only 59,000 miles. Green with matching vinyl trim. $3995
CHEVETTE
76 CHEVETTE 2 door. Economical 4 cylinder, 4 speed with radio. Finished in beige with matching vinyl trim. Less than 30,000 mi. Only $3750
CITATION
80 CITATION 2-door coupe, V6, automatic. Less than 13,000 Km. Finished in bronze with brown vinyl trim Only $6950
NOVA
76 NOVA 4-door, V8, automatic, power steering, power brakes, radio. Less than 33,000 miles. In excellent condition. Beige with matching trim. $4650
HORIZON
78 HORIZON 4-door. Economical 4 cylinder, automatic, radio. 1 owner car. Finished in green with matching trim $4990
MOST CARS BCAA INSPECTED
MON.-FRI. 8:30 a.m. - 9 p.m.
SAT. 9 - 6
Millstream Chevrolet Oldsmobile Ltd.
1730 Island Highway
474-1211
Dealer Lic. D-5831

76 PLYMOUTH SPORTS SUBurban, only 42,000 miles, $2695. 72 ¾ ton Ford pick-up, power steering, $1800. 70 Olds 4 door sedan, $695. 69 Toyota automatic, top condition, $995. 67 Meteor Montcalm, 2 door hardtop, very clean, $895. 65 Valiant, slant 6 motor, $395. 71 Ford pick up, ½ ton, 6 standard, $995. Super Motors Ltd. DL5015. 2538 Government Street. 385-0031. After hours, 382-1559

SUBARU
Drive SAUNDERS Super Subaru new cars, 4x4's. Victoria Colwood 474-2211 or 474-1622. Dealer 5932.

'74 VEGA GT, AUTOMATIC, hatchback, $1500. '71 Ford van, 6—standard transmission, has some rust, only 47,000 true miles, $1500. '67 Cougar, V8, automatic, P.S., vinyl roof, $1800. DL# 5015, Super Motors Ltd. 2538 Government St. 385-0031, 592-3540 (after hours).

GeM MOTOR SALES (1973) LTD.
TO MAKE ROOM FOR OUR SUMMER STOCK
WHAT YOU SEE IS WHAT MUST GO!
1977 TRANS AM, loaded, 34,000 miles. Was $8495. NOW $7895
1976 TRANS AM, 4-speed. Was $6295. NOW $5795
1977 FORD LTD wagon V-8, auto, ps., pb., am/fm stereo, and much more. 30,000 original miles. Was $4995. NOW $4495
1975 AMC MATADOR 4-door, V8, auto, PS, PB, radio, Was. $2495. NOW $1995
1975 AMC PACER, 6-cycl., 3-speed, radio. Was $2495. NOW $1995
1974 TOYOTA SR5, 5-speed, 4 cyl., radio, rally wheels. Was $3495 NOW $2995
1974 MAVERICK 2-door, 302, V8, Automatic, PS, PB, radio. Was $2995. NOW $2495
1974 CHEVROLET NOVA, V-8 auto, ps., pb., radio. Was $2995. NOW $2695
1973 TORINO 2-door, PS, PB, V8, auto, Was $1495 NOW $1295
1972 MONTEGO 2-door, V8, auto, PS, PB, radio. Was $1495 NOW $1295
1968 OLDS 442 auto, ps., pb., bucket seats, console shift, radio, factory mag wheels. A very rare car at a very reasonable price. Was $3295. NOW $2695
1966 RAMBLER 4-door, V8, auto, radio. Was $695. NOW $495
— SALE —
Ends Monday
MAY 5th 4:00 P.M.
MANY MORE TO CHOOSE FROM
Trades At Wholesale
FINANCING O.A.C.
480 Esquimalt Road
DL5758 382-7195

SUBURBAN
THE HOME OF LINCOLN, MARQUIS, COUGAR, XR7, ZEPHYR, CAPRI, BOBCAT, FORD TRUCKS
ECONOMY
All Low Mileage!
79 Capri, V6, AT, PS, radio. $6995
79 Acadian 2 dr. 4 cyl., 4 spd., radio. $4895
79 Pinto 2 dr. 4 cyl., 4 spd., radio. $4695
78 Pontiac LeMans wagon. V6. $6495
77 Nova 2 dr. 6 cyl., AT, PS, PB, radio. $4695
77 Bobcat wagon. 4 cyl., AT, PS, PB, radio. $3795
76 Mustang 3 dr. 6 cyl., AT, radio. $3895
76 Bobcat Villager wagon, V6. $4295
75 Pacer. 6 cyl., st., radio. $2495
73 Volks bus. 4 cyl., 4 spd., radio. $1995
67 Comet 2 dr. 289 V8, AT, PS, radio. $1995
IMMEDIATE DELIVERY
FULL FINANCE THROUGH BANK OR FMCC, ON APPROVED CREDIT!
SUBURBAN MOTORS
3377 Douglas
386-6131
Dealer 5528

1977 COUGAR XR7, $5995. 1978 Firebird $6095. 1976 Charger $3195. 1977 Chateau wagon $6495. 1976 GMC 4x4 $5495. 1975 Chev 9 passenger wagon $3195. 1974 Buick hardtop $2995. 1971 Buick sedan $1795. 1971 Ford $1195. 1969 Buick Riviera $3495. 1976 Corolla $1995. 1972 Corona automatic $1495. 1971 VW Beetle $1795. 1970 Maverick 6 standard $695. 1967 Cougar $1595. 1968 Chev pickup V8 standard $1095. JC Motors, 837 Yates St. Dealer #5011. 384-0921

TRY US FIRST
There is no easy way to purchase a used car, and most times after you do purchase one, you don't feel all that good about it. Then, to try and get some minor work done after, is hopeless. We believe we can overcome these problems. Why not TRY US FIRST?
20 Small Cars To Choose From. Metro Honda, 388-6921, Dealer 5876.

67 JEEP WAGONEER 4X4, 327, new U-joints, springs and shocks, $2000. 1968 Olds Vista Cruiser, station wagon, power steering, power brakes, good shape. [illegible]

150 CARS FOR SALE

Cornell GM

USED CARS YOU CAN EXPECT A GREAT DEAL FROM CORNELL

1971 VW
Fastback, sunroof $1295
★ ★ ★ ★ ★
1976 MAZDA
COUPE $2195
★ ★ ★ ★ ★
1974 PINTO
WGN., auto. $1995
★ ★ ★ ★ ★
1973 VEGA
HATCHBACK $995
★ ★ ★ ★ ★
1972 TOYOTA
CELICA $1995
★ ★ ★ ★ ★
1977 TOYOTA
Liftback, auto. $4295
★ ★ ★ ★ ★
1976 PACER
AUTOMATIC $2495
★ ★ ★ ★ ★
1976 GRANADA
AUTOMATIC $3295
★ ★ ★ ★ ★
1975 VALIANT
AUTOMATIC $2995
★ ★ ★ ★ ★
1976 NOVA
6-cyl., auto. $2895

★ Good Selection ★
OF 8
Trans Am — Z28's and Rally Sports Camaros
4-spds — Autos
★ ★ ★ ★ ★
1978 CORVETTE
4-SPEED MINT CONDITION

OPEN MON.-FRI. 9-9 SAT. 9-5
Finlayson and Burnside
385-5777 Dealer 5378

REG MIDGLEY AMC Jeep Renault

SMALL CARS

'73 RENAULT R15 $2695
'74 PINTO 2 DR. $2295
'75 FIAT 128 WGN $2995
'75 HONDA CIVIC $3295
'76 DATSUN 710 $3895
'79 MUSTANG II $5995
★ Guaranteed and Safety Tested

NEW AMC JEEP—RENAULT $300 REBATE! to May 10th.

REG MIDGLEY MOTORS LTD.
'The Super Lot'
Douglas at Cloverdale
385-8756
Dealer Lic. 5186

De Pape

SEVILLE
80 Cadillac Seville El Egante. Every luxury and power options are available. Beautiful two tone — very luxurious hard to find model. Must be seen!

SUN FUN
79 VW convertible, 4 speed, radio. Local one owner car. Absolutly immaculte with only 9,000 miles. Be ready for summer.

80 Audi 5000S loaded.
78 LeBaron, air, loaded!
78 Cordoba, Beautiful—As new!
77 Mercedes 300 Diesel, loaded
77 Fiat 124 Convertible
77 Volare Wgn, 6 cyl. auto
77 Ford Van-customized
76 Mercedes 300 Diesel, loaded
75 Volvo wagon, clean.
74 Fiat X19 - Exceptional
74 Datsun 260Z, exceptional
73 BENZ 450 SL — 2 tops
71 Rolls Royce Corniche conv.
69 Rolls Royce, 4 dr., Silver Shadow

Open 8:30-5:30 Closed Sat.
DePAPE MOTORS LTD. Indoors at 779 Pandora
384-8035 Dealer-5311

'68 MUSTANG, RARE, STOCK 390 GT, one of a kind interior, must be seen. '62 T-bird, 65,000 miles, 5,000 on factory rebuild, California car, immaculate, offers. 381-5662, 381-5150

DUNE BUGGY, FULL CANVAS top. $1500 CC motor. 112-748-9140.

1979 - 1980

1980 VOLVO 242GT. SUNROOF, 5 speed, am/fm cassette. 5400 km. 386-1940.

1980 HONDA ACCORD, 4-DOOR auto, $7395. Only 2000 km. 542-3936.

79 GMC CABELLERO, EXCELlent shape, $7250. 384-8466.

79 MAGNUM XE
1979 Dodge, bucket seats plus air, PW, TW, and cruise control, finished dove grey, burgandy landeau roof, reduced to $6995. Try your offer by contacting Wes Downey, Duncan Chrysler, 746-6243 or 743-4589. Dealer 5604.

VOLVO McCALLUM MOTORS

★
DON'T MISS OUR DEMO SALE
GREAT SAVINGS ON LIMITED NUMBER OF 1980 MODELS
100% BANK FINANCING O.A.C.
★ 382-6122 ★
Corner of Yates and Cook
Dealer 5603

S&H DATSUN CENTRE

1980 DATSUN 4x4'S ARE HERE NOW

80 BUICK
SKYLARK 4 dr., 6 cyl. auto. $6895
77 CAMARO
White and black, auto. $6995
75 VOLKSWAGEN
BUG. Low mileage $3995
74 DATSUN
PU, auto, 43,000 mi. $3495
73 FORD
¾ ton PU, auto $2295
67 VALIANT
4 dr. 3 spd, 48,000 mi. $1695

800 BLOCK YATES
381-5222
AND
FORT and FOUL BAY
592-2471
SAUNDERS & HITCHMAN LTD.
2040 Cadboro Bay Road
Dealer 5059

Honda CAR CENTRE YATES AT QUADRA

★ SAVE $700 ★
79 VOLARE
2 door economy 6 standard, radio, metallic blue, pin stripping.
WAS $5144
★ NOW $4444 ★

78 DATSUN B210 $4844
1 Local owner. Immaculate Attractive yellow fastback.
77 Honda HB $4244
Automatic, very clean. Radio, vinyl top.
77 Honda 2 Door $3644
Very clean, standard. Happy yellow in color.
74 MERCURY BOBCAT SW $2444
4 speed, W.W. Tires Custom Roof Rack Green in Color
72 VOLVO 145 STATION WAGON $4244
Automatic, Radio Dark Blue/Blue Interior
71 TOYOTA COROLLA 2-DOOR $1944
Automatic, Radio

BANK FINANCING, INSURANCE, LICENCE PLATES ALL AT OUR ONE STOP NEW AND USED CAR CENTRE
386-6707
Dealer No. 5668

1979 MINI, EXCELLENT CONdition, sun roof, Michelin tires, low mileage. $3300. 479-1866.

1979 HONDA ACCORD, 5 speed, 9,000km, hatchback, $5,-690. 478-7990.

79 FAIRMONT 4 DOOR SEDAN, 5,000 miles, excellent, $4950. 478-2932 days, 478-6857 nights.

WILLE Dodge · Chrysler

SUPER SALE
New Car Business Is EXCELLENT 200% Above Last Years Sales
★ ★ ★
OVER 100 PRIME USED RECONDITIONED CARS
★ ★ ★
COME IN AND MAKE US AN OFFER!
3200 DOUGLAS AT CLOVERDALE
382-2313
MON. TO FRI. 9 TO 6 SAT. 9 to 5. DEALER 5881

GlenOak Ford

"TELL A FRIEND"
YOU ARE INVITED TO INSPECT VICTORIA'S Finest Selection OF USED CARS & TRUCKS
OVER 60 UNITS IN STOCK
B.C.A.A. Inspections AVAILABLE
GLENOAK FORD
YATES AT COOK
384-1144
DEALER 6616

COLWOOD CAR-MART LTD

IMPORTS
79 Corolla 1600 at. AS NEW.
78 Datsun 200SX, 5 spd.
78 Ford Fiesta, 4 spd.
77 Honda Htch. mags
75 Datsun 4 dr., 4 spd.
75 Rabbit 4 dr., sunroof
75 Fiat 128 sports
74 VW Bug, at.
74 Cricket wgn. at.
73 Corona Mk11 6 at.

CHEAPIES

70 Datsun 510	$ 899
72 Torino 2 dr. H.T.	$1199
73 Olds 4 dr. AT clean	$1999
74 Chev Nova 4 dr. 6 at	$1999
75 Chevelle 2 dr.	$2699
73 Comet 4-dr. AT	$1699
72 Datsun Wgn.	$ 499
72 Capri, 4, AT.	$1999
72 Datsun 1200, clean	$1699
69 Firebird	$2299

TRUCKS

64 Chev, 6, std.	$ 699
69 Econo Van 1 ton	$2499
71 Ford 4x4, 6 cyl.	$2999
74 Datsun P.U.	$2995
73 Dodge ¾ Club	$2999
73 GMC ¾ Sierra	$2199
76 Ford Camper Spec.	$4595
75 GMC ¾	$3995
67 Merc ½-T., 4-spd., nice	$1995

OPEN 9-9
474-2233
1836 Island Hwy. Dealer 6716

TILDEN

CHEV-PONTIAC SALE
ALL VEHICLES 4 DOOR, AUTOMATIC, POWER STEERING, POWER BRAKES, AM RADIO, REAR DEFROST AND SIDE MOLDINGS.
1979 MALIBU-Red exterior, matching cloth interior, pinstripes-21,800 miles. $4799
1979 LEMANS-light blue ext., matching vinyl int.,-22,000 miles. $5050
1979 MALIBU-yellow ext., tan cloth int.,-21,000 miles. $4850
1979 MALIBU CLASSIC-2 tone blue ext., matching cloth int., pinstripes-20,800 miles. $5099
1979 MALIBU-dk. blue ext., blue cloth int., pinstripes-21,600 miles. $5050
1979 MALIBU-light green ext., green vinyl int.,-17,000 miles. $5099
386-1213
TILDEN RENT-A-CAR
767 Douglas St. Dealer 6365C

SUBARU
at EDWARD MOTORS LTD. We're no. 1 for Subaru sales in Western Canada, right here in Victoria. Drop in and test drive the amazing 1980 Subarus and see for yourself why the "QUALITY CAR FROM JAPAN" is winning rave notices.
EDWARD SUBARU
3319 Douglas
(Opp. ICBC Claim Centre)
384-1161 Dealer 6605

1979 DEMONSTRATOR Monte Carlo, small V8, auto trans, P.S., P.B., elec. rear window defroster, radio, tilt steering, and more. 18,800 KM. Priced to sell at $6961, incl. 1 full yr. of warranty. See DENNIS TEBB, at CORNELL CHEV OLDS or phone 385-5777 or res. 477-0816. Dealer 5378.

EMPRESS PONTIAC BUICK GMC

MANY OF OUR VEHICLES HAVE A CROWN SEAL, 1 YR. WARRANTY ON THE POWER TRAIN! CHECK OVER THESE SELECTED UNITS — FOR YOUR OWN PEACE OF MIND!

78 GRAND AM, 2 DR.	$5995
76 CHEV 4X4 P.U.	$5995
77 ASPEN WAGON	$4995
75 REGAL, AIR	$4295

OPEN Mon.-Thurs., 9-9 Fri.-Sat., 9-6
2867 Douglas at Topaz
382-7121 Dealer 5701

GAS SAVER SALE
80 MAZDA PU
Long box with 5 spd. trans. Only 3000 KM. Save $500.
79 PINTO WGN
4 cyl. AT, 9000 KM. $4995.
79 MUSTANG
AT, P.S. Green & white $5995.
78 OMNI SEDAN
AT, P.S, P.B, only 15,000 KM $5295.
78 TOYOTA 1600
Liftback auto. $5395.
74 AUSTIN
4 dr. Marina $2395.
73 MAZDA WGN
4 dr., 4 spd. $1995.
7 DAY MONEY BACK GUARANTEE
Pacific mazda PEUGEOT
385-1451 Dealer 5253
Blanshard at Johnson

PLIMLEY
JAGUAR — ROVER
TRIUMPH
M.G. — MINI — SAAB
1010 YATES ST. 382-9121

SEDAN DE VILLE
1977 Cadillac, Air conditioned, power seats/brakes/windows, AM/FM stereo radio
$11,495
CORDOBA
1977 Chrysler, 360 V8, air conditioned, power steering, brakes and windows, AM/FM radio
$6295
GRAND PRIX
1977 Pontiac SJ, air conditioned, power steering, brakes, windows, radio.
$6595
LE MANS
1976 Pontiac 9 Passenger station wagon, air conditioned, power steering, brakes, windows, radio.
$4995
MERCEDES 240D
1974 Mercedes Benz Diesel, very clean, radio, fine example of its year.
$10,995
MANY MORE TO CHOOSE FROM DEALER 5351

1979 MUSTANG, 16,000 MI. 4 cyl. auto, P.S, radio, tilt. Finished in silver. Like new condition. 1 yr. warranty. For more information please contact KARL KUESTER, Empress Pontiac Buick GMC Ltd. 382-7121, res. 477-5798. Dealer 5701.

TRY US FIRST!
'80 Honda station wagon, 5 speed. Silver, many extras, only 250 Km. For immediate delivery at Metro Honda, 388-6921. Dealer 5876.

TRANS AM SALE
1980 Trans AM from $9895. Contact LEA WALLE on these units. Res. 479-8934, 382-7121, Empress Pontiac Buick GMC Ltd. Dealer 5701.

TRY US FIRST
79 Accord H/B, AT, 7000 mi. $7095. Metro Honda, 388-6921, 2151 Blanshard St. Dealer 5876

SAVE HUNDRED'S OF DOLlars on a 1980 Volvo. Buy my demo. LINDON COLLARD, 642-4425, McCallum Motors, 382-6122. Dealer 5603.

1979 PLYMOUTH COLT, BLUE, front wheel drive, 2 door hatchback, 6 months old, 7000 miles. Must sell, best offer. 385-1006

1979 SILVER ANNIVERSARY Trans Am, limited edition. Accepting offers. After 5:30pm, 383-7081.

1979 TRANS—AM, DARK BLUE exterior, light blue velour interior. As new condition. $8500. 642-4707, 642-3292.

NEW 1980 OMEGA
Driven 1 month. 658-1024.

TRY US FIRST!
79 Firebird automatic. 16,000 miles, like new. $6495. 388-6921, Metro Honda. Dealer 5876.

1977 - 1978

1977 CAMARO, 350 4 SPEED, new tires on Rally rims, black in color, excellent shape, only 28,-000 miles. 478-8051.

SEVILLE
Unquestionably one of the nicest and best equipped in Victoria. 477-7466.

1977 DATSUN B210 IN GOOD condition, with approx. 48,000 miles, asking $2995. Phone Duncan, 748-3835.

SAVE ON GAS!!
1978 Honda Civic 27,000 miles. Excellent condition. $4000 firm. Serious inquiries only. 383-1487.

'78 MUSTANG II. POWER steering, power brakes, AM-FM cassette, radial TA's, low mileage. Excellent shape. 386-4003.

1978 HONDAMATIC LADY driven, excellent condition. Offers. 385-9339 after 6pm.

BARGAIN!
77 Plymouth Fury 2 dr. Coupe. Economical slant 6, auto, ps, pb. Beautiful all around condition with only 18,000 one owner miles. How about $3795? DEPAPE MOTORS, 384-8035, Dealer 5311.

78 DATSUN 200SX
This spotless 1 owner 5-speed is now reduced to a cash-take price of $4995. For complete details phone Wes Downey, Duncan Chrysler, 746-6243 or 743-4589. Dealer 5604.

1978 ASPEN
This 4 door automatic, power steering, power brakes, is now featured at a low $2495. For complete details contact Wes Downey, Duncan Chrysler, 746-6243 or 743-4589. Dealer 5604.

78 LTD COUNTRY SQUIRE station wagon (9 passenger), one owner, loaded with every option including leather and power moonroof, $15,000 to replace, $7695 will consider trade. 388-6481 days, 477-1001 evenings.

TRY US FIRST
77 Honda H/B. Gold. Radial, tape etc. $3895. Metro Honda, 388-6921, 2151 Blanshard. Dealer 5876

78 CELICA GT
One owner liftback, 5 spd. trans, black on black, with most factory options. 381-5544 BSG SPECIALTY MOTORS Dealer 6033.

ONE OWNER
1977 Audi Fox stationwagon, many extras, low mileage, excellent condition, $5995 or offers. 382-9278

1977 CORDOBA, AUTOMATIC, console shift, leather bucket seats, AM/FM radio, sunroof, sport wheels, air conditioning, other extras. $5500. 598-5951 after 5pm.

1978 FORD ZEPHYR, 8 CYLINder 306, automatic, power steering, power brakes, 4 door, radio, vinyl roof, 20,000kms, excellent condition, 1 owner. Offers on $6000. 382-2815 evenings.

TRY US FIRST
77 Cordoba H/T. Mint $4995. Metro Honda, 388-6921, 2151 Blanshard. Dealer 5876

1978 510 DATSUN SW
32,800 km, excellent condition, AM/FM stereo cassette player, $5495 or offers. 478-5024 after 6pm.

77 ASTRE HATCHBACK, 283 Chevy powered, very clean, city tested. On display Colwood Car Mart, 1836 Island Hwy. 474-2233. Dealer 6716.

IMMACULATE VOLVO 2 DR. 20,000 mi, 4 spd. $7395. LINDON COLLARD, 642-4425 McCallum Motors Ltd. 382-6122. Dealer 5603.

TRY US FIRST!
78 Civic 5 speed hatchback, $4395. 388-6921, Metro Honda, Dealer 5876.

1977 MONACO ROYAL IN EXcellent condition, 38,000 miles. Exceptional value at $3900. Power steering/power brakes. Phone 477-0039.

77 SUNBIRD, 1 OWNER, 29,000 miles, deluxe, auto, power steering, power brakes. Like new. $5200. 388-5612 or 478-5355 evenings and weekends

TRY US FIRST
78 Civic Sedan. 25,000 mi. $3795. Metro Honda, 388-6921, 2151 Blanshard. Dealer 5876

1977 MERCURY CAPRI GHIA II, V6 automatic, power steering, power brakes, loaded with many options, 18,000 miles, $4595. 479-0019.

78 TOYOTA CELICA COUPE, excellent condition, low mileage, sunroof, offers. After 4:30pm. 382-3053.

77 BOBCAT STATIONWAGON, 4 cylinder, 4 speed, 33,000 miles, excellent condition. $4200 or offers. 592-5785.

1977 OLDS CUTLASS SUpreme model 442. V8 automatic, all power options. 21,000 miles. $6500. 479-7886

77 MUSTANG 2+2 HATCHback, one owner, 32,000 miles, V8 4 speed, economical and super clean. Asking $4,300. 479-8516.

1978 YELLOW HONDA CIVIC Sedan, 4 speed, excellent condition. Asking $4,500. Grant after 5:30 386-8698.

'78 KING COBRA
Excellent condition. Highway driven 25,000 miles. $7995. 384-4372.

1978 HONDA CIVIC
Like new. Has incredibly low mileage, new tires. $4300. 381-0408 after 5.

1977 CIVIC HATCHBACK, 28,000 miles, new tires, sunroof, tapedeck, immaculate. $3995. 477-3715 after 6pm

'77 CHEVY NOVA, IMMACulate, 6-cylinder, white. Offers on $3500. 386-9650.

1977 OLDSMOBILE CUTLASS Supreme Brougham 2 door, $4425 offers. 598-2201.

MUST SELL 1977 CAMARO Rally Sport excellent condition. Sacrifice at $6700. 112-748-6179.

1977 COUGAR XR7 LANDAU, excellent condition, $5,500 or offers. 479-8303.

77 VOLARE 6, A1 CONDITION. Must sell moving. 478-3698 after 6.

1978 FORD FIESTA SPORT, silver, sunroof, all options, excellent, $4000. 721-3575 evenings.

1978 HONDA ACCORD 3 DOOR, 30,000 miles. $5500 or best offer. 478-1119.

1977 SQUIRE LTD WAGON, 1-owner, $4975. 385-6532, after 6 pm.

1978 VW RABBIT, 27,000 MILES, excellent condition. 384-0530 evenings.

1978 DATSUN 210, 2 DOOR, automatic transmission, low mileage. $4500. 598-1595.

MUST SELL. 1978 TRANS AM, low mileage, many options, seeing is believing. Offers. 382-2549

1977 GOLD HONDA CIVIC Hatchback, $3,500 or best offer. 381-0140 after 5pm.

1978 DATSUN 510 STATIONWAgon, lady driven. $6800. Phone 381-5122.

78 HONDA CIVIC HATCHBACK 5-speed, excellent, $4250. 478-2932 days, 478-6857 nights.

1978 TRANS AM, TA 6.6 BLACK 4-speed, velour interior, $8500 firm. 112-746-6956, after 6.

77 OLDS CUTLASS "S", 2 door, 40,000 miles, $4500. 592-0005

1977 MUSTANG MACH I, NEW brakes, battery and clutch. $4500. 382-3284

1977 MALIBU, 47,500 MILES. $3500 or offers. 592-5304.

1975 - 1976

VICTORIA BOUGHT BY original owner, 75 Dodge Dart Sport, 318 V8, power steering, power brakes, automatic transmission, buckets seats, console, red with white vinyl roof, 8-track stereo and 4 speakers, newly tuned with new exhaust system, new radials and winter tires. $3500 firm. 385-0761 after 6pm.

75 280 Z
6 cyl. 4 spd, buckets AM/FM. mags. Maroon with white interior. $5895. Trade up or down. PAINTER MOTORS LTD. 388-6196, 3005 Douglas Dealer 5802.

CLASSIC LUXURY
1975 Cordoba, beautiful silver, burgandy leather interior, new wirewheels and radials, power steering, power brakes, automatic, stereo, good on gas. Asking $4,600. or offers. After 5pm. 652-2648.

VW RABBIT
1976 4 cyl. 4 spd. 2 dr. sdn. radio, radials, cloth interior. $3895. PAINTER MOTORS LTD., 388-6196, 3005 Douglas. Dealer 5802.

XR7
76 Cougar, immaculate condition, 1 owner vehicle, 58,000 miles, air. See it at YATES AUTO SALES, 950 Yates St., 388-7722 Dealer 5268

74 FIREBIRD
Esprit, 350 auto, ps., pb., buckets, tilt wheel, mags, $3895. PAINTER MOTORS LTD., 3005 Douglas St., 388-6196. Dealer 5802.

76 PLYMOUTH ARROW
Small and economical with a low price to match 381-5544 BSG SPECIALTY MOTORS Dealer 6033.

1976 FORD TORINO STATIONwagon, V8 automatic, power steering, power brakes, roofrack, AM—FM 8 track, new shocks, recent tune-up and brake overhaul. 49,000 miles. $2950. 592-6602.

1975 RED CAMARO V8, 350 automatic, power steering, power brakes, wide tires, Crager mags, top condition, bills to show, lady driven. Offers on $5000. 479-2358, 478-2700

1976 OLDSMOBILE VISTA Cruiser station wagon, 46,000 miles, automatic, air conditioning, power steering, power brakes, radio, price $4500. 385-0258.

1976 DODGE ASPEN STATION wagon, slant 6, automatic, power steering, power brakes. Radio, roof rack, snow tires, 35,-000 miles. Excellent condition. $3900. 386-3472

6 CYL. VOLVO LUXURY, loaded, leather, sunroof, bronze. Under 24,000 mi. LINDON COLLARD 642-4425, McCallum Motors Ltd. 382-6122. Dealer 5603.

TRY US FIRST
75 Datsun B210 4 spd. $2995. Metro Honda, 388-6921, 2151 Blanshard. Dealer 5876

TRY US FIRST!
75 Pacer, 3 speed. Top condition, $2095. Metro Honda, 388-6921. Dealer 5876.

TRY US FIRST!
76 Vega, automatic. 2 door hatchback, $2495. Metro Honda, 388-6921. Dealer 5876.

76 VOLVO 242DL, FUEL INJECtion, overdrive, air-conditioning, AM—FM stereo, radials, excellent condition. Best offer. 382-8428.

SACRIFICE, 1976 HONDA Civic, 55,000 miles, great shape, cassette deck and speakers. $2200. 385-3391 days ask for Brenda.

1975 MAVERICK, 6 CYLINDER, 4 door, automatic transmission, power brakes, power steering, bucket seats, 60,000 miles. 598-1305.

TRY US FIRST
76 Honda station wagon std. $3495. Metro Honda, 388-6921, 2151 Blanshard. Dealer 5876

1975 VW BEETLE, 60,000 miles, very good condition, new alternator, brakes and gears, new winter tires, $2800 or best offer. Call Mary, 478-0490.

1976 DATSUN F10 HATCHback, 5-speed trans, FW-drive, AM/FM, new tires. Good condition. 40 mpg. Must sell. $3000 or best offer. 652-4027.

1975 TORINO SQUIRE STAtion wagon, low mileage, excellent rubber, ideal family car, asking $3800. For details phone 479-1767.

1975 CHRYSLER CORDOBA, power steering, power brakes, AM/FM stereo, air condition, cruise control, vinyl roof, $3,750. 382-0130.

1976 MONTEGO MX STATION wagon. 42,000 miles. Excellent condition. Power steering, brakes, windows. $4295 or best offer. 382-6515

75 MONTEGO MX WAGON
This is a one owner Victoria car. Auto, power steering, power brakes, roof rack. 3 rd seat, etc. Excellent car. $1995. 652-4368.

76 CHEVETTE, 2 DOOR, 4 speed, 34,000, excellent condition. City tested. $4000 or best offer. 385-4439 between 2-5 and 7-9pm

75 HONDA CIVIC HATCHback, excellent condition, new radial tires, new shocks, new exhaust pipe. Offers. 385-2261.

1976 BUICK SKYLARK, 27,000 miles, power steering, power brakes, automatic, small V8, $3500 or best offer. 478-3730

LUXURIOUS AND SPORTY 75 Cougar XR7, must be seen to be appreciated. 386-3961 or collect 743-4489.

75 COUGAR XR7 TOP CONDItion. Power steering, power brakes, radials plus snow tires. $4000. Call 382-0018 after 5.

75 SUPER BEETLE, sunroof, cassette stereo, excellent condition. Must sell, best offer. 382-7058.

STUDENT MUST SELL 1975 VW Bug, lady driven, excellent mechanical condition. $3200 or best offer. 382-8410.

1975 GRANADA 2 DOOR, AUTOmatic, power steering and brakes, good condition, $3000. 656-4034.

1975 MALIBU CLASSIC, 2 door, vinyl top, cloth upholstry. Only 38,000 miles. 385-4353, Sunday, Monday.

1976 VOLVO 264GL, 31,000 miles. Best offer. 598-7552 weekdays after 6pm, weekends anytime.

1975 FORD CUSTOM, 4 DOOR, automatic, power steering/brakes. Tested till 81. Excellent condition. $2250. 478-2189

1975 PONTIAC VENTURA Hatchback, low miles, good condition, must sell. Offers on $2700. 112-746-5002.

1975 FIREBIRD, AUTOMATIC, power steering, power brakes, new tires and brakes. $3200. 112-743-5285.

1975 CAMARO LT TYPE, GOOD condition. Must sell. Offers. 386-2490.

76 VEGA, AUTOMATIC, hatchback, good condition, must sell. Asking $2400. 386-8175

75 VOLVO DL, 40,000 MILES, FM/AM cassette, tach, just tested, $5,600. 477-4818.

1976 MALIBU CLASSIC wagon, 1-owner. Excellent condition. $3500. 477-5848.

1976 CELICA ST, 4 SPEED, am/fm radio, good condition, $4500. After 5pm, 477-3559.

1975 MINI, GOOD CONDITION. Sunroof. Cassette tape deck. 47,-000 miles. 477-5357 8am-9pm

LADY DRIVEN 75 CORDOBA, 50,000 miles, excellent condition, $3500 or best offer. 477-7844

1975 DATSUN 710 WAGON, good condition, tested, $2695 or best offer. 642-3881, 388-4177.

75 CRICKET, 2 DOOR AUTOmatic, radials, excellent condition, $3100 or offers. 478-3217.

75 XR7 COUGAR, POWER steering, power brakes, vinyl roof, $3350. 479-0887 before 7pm.

1976 DODGE VAN 6, AUTO, EXcellent condition. Phone 385-8904.

76 COMET, 22,000 MILES, power brakes, power steering, 4 new tires. $2700. 598-9253.

1976 HONDA-MATIC STATION wagon, yellow, 8 tires and radial. Immaculate condition. 384-4803.

'76 DODGE CORONET, CASsette, AM/FM, 360-V8, excellent condition, $1800. 658-8607

1976 MAZDA STATIONWAGON, 55,000 miles, excellent condition. $2700. 478-4453.

1975 CORDOBA, MINT CONDItion, 55,000 miles. Asking $3900. 386-3182.

1975 HONDA CIVIC, 55,000 miles. Good condition. Just tested. $2600. 595-6456

1975 TORINO, GOOD CONDItion, new brakes, tires, and trans. $1400. 658-5336.

75 NOVA, 4 DOOR, V8, AUTO, immaculate. 652-5798.

75 HONDA CIVIC, GOOD CONdition, $2400. 479-9708.

1973 - 1974

73 CORTINA
4 cyl. 4 dr. auto. Bucket seats. Radio, just tested. $1295. PAINTER MOTORS LTD. 388-6196, 3005 Douglas, Dealer 5802.

TRY US FIRST!
73 DATSUN 510, 2-door. One owner. Best one in the city! 388-6921, Metro Honda. Dealer 5876.

1974 PINTO SQUIRE STATION wagon, 4-cylinder automatic, wood panelling, radio, roofrack, rear defogger, radials, 42,000 miles. Looks new. $2350. 598-4936.

MUST SELL 1974 GREMLIN X, 46,000 miles, good tires, new battery, 8-track radio, tested. Standard. Good mechanical and physical condition. Offers on $1800. 381-2165.

74 PONTIAC GRAN PRIX, power steering, power brakes, electric windows, air conditioning. Mint condition, $3700 or best offer. 477-8823 or 388-6275 pager #678.

1974 OLDSMOBILE 2-DOOR Cutlass Supreme, V8 automatic, power steering, power brakes, bucket seats, console shift, vinyl roof, 8-track, one-owner. 66,000 miles. $2500. 112-746-4798.

1973 MERCURY COMET 2 door, 6 cylinder, auto, PS, radio, $1995. Government tested.
George Eng Truck Sales
Dealer 5166
2810A Rock Bay Ave 385-3054

1974 FORD RANCHERO 500 pickup, power steering, power brakes, radio, 50,000 original miles. Recent city test. $3,000 firm. 385-1475.

1973 CORTINA, 4-DOOR, AUTOmatic. By original owner. Clean, well-kept, just inspected. Good family car. Offers on $2295. 656-0290 anytime.

74 VW 412 WAGON. ONLY 44,000 miles, new clutch. Outstanding economy and comfort $3100. Phone 598-6184 after 5pm. Friday and all weekend.

1974 PONTIAC, IN GOOD RUNning condition, new tires, battery, master brake cyclinder and brakes. Must sell, $1500 or offers. 477-0469.

1973 CHRYSLER IMPERIAL, 4 door hardtop, very good condition, tested. Metallic bronze exterior. White leather upholstery. $4900. 592-2159.

74 MAVERICK DELUXE, 48,000 miles. Power steering, A-C, tinted glass, vinyl roof, reclining bucket seats. $3200 or best offer. 386-6993

1974 2-DOOR TOYOTA COrona, 5-speed, low mileage, mag wheels, good condition. $3300 or best offer. 383-8072, evenings and weekends.

'73 CHEV MALIBU, SWIVEL buckets, automatic, power steering, power brakes. Very good mechanically. Tested. $2295 or best offer. 479-9624.

'73 AMBASSADOR, PS, PB, AIR conditioning, Only $1535. PALM AUTO WORLD INC., 386-8385, 3342 Oak St. Dealer 5260.

'73 TOYOTA 4 CYL, 4 SPD. AN excellent buy at $1025. PALM AUTO WORLD INC., 386-8385, 3342 Oak St. Dealer 5260.

73 TORINO SQUIRE WAGON
Mechanically good and inspected. Needs body work. Offers on $1000. 385-4503

SELL OR TRADE 74 TOYOTA Celica, $3000 value for van or small truck plus cash. 385-7973. Messages: 642-3433.

1974 V-8 VEGA, FLARES, Mags, good rubber, needs minor body work, $2500/or trade. Phone 478-1358 after 6PM

MOVING MUST SELL 1974 Datsun B-210, cassette, excellent condition, just tested, offers, afternoons, 385-6782

1973 TOYOTA COROLLA, 4 door, new paint, excellent running condition, $1700 obo. 478-5404.

MUST SELL! 73 BUICK REGAL 2 door, as new condition throughout, $2,600 or near offer. 598-0888.

1973 DATSUN 610, 2 DOOR Sedan, automatic, 60,000 miles, excellent condition, tested, $2,-150. 479-4966.

MOVING MUST SELL, 1973 Vega, automatic, 50,000 miles, excellent condition. $1100 or best offer. Call Dr. Iye, 385-5771.

1973 VOLVO 142GL. AUTOmatic. Reliable and economical car with only 54,000 miles. $3950 or best offer. 477-8922.

1974 AUSTIN MARINA 4 DOOR, excellent condition, metallic orange, 40,000 miles, $1995 or best offer. 656-6002

1973 OLDS DELTA ROYALE, 72,000 miles, power, air, etc. Truly a luxury car. Priced for quick sale, $1950. 383-1179

74 MONTE CARLO, 350 AUTOmatic, power tilt steering and brakes, 42,000 miles, BCAA tested. $2995. 474-2778.

74 GREMLIN X, POWER steering, power brakes, automatic, excellent condition, $3000 or offers. 385-4013.

1973 VENTURA, 6 CYLINDER, 4 door, maroon, many miles but good shape, runs well, $1400. 652-3676.

1973 FORD GRAN TORINO 9 passenger wagon, power steering, power brakes, new rubber, runs well, $2000. 479-8386.

1974 MUSTANG II, 4 CYLINder, low mileage, clean and excellent condition. $2800 firm. 595-2362.

1973 TOYOTA STATION wagon. Automatic. Runs well. City tested. $1400. 479-2695 anytime

36,000 MILES ON IMMACUlate 73 Nova, 350 V8, power steering, vinyl roof, $3000 or best offer. 642-5324.

MUST SELL, 74 COUGAR XR7, excellent condition. 39,000 miles. 595-8724

1973 RED VOLKSWAGEN Super Beetle, excellent condition. Phone anytime 656-4939.

1974 DATSUN B210, 2 DOOR, automatic, one owner, $1800. 381-0272

73 VEGA, GOOD CONDITION, $2,000 or best offer. Call Barb 478-8850.

73 FIREBIRD ESPRIT, NEW paint, mags, radials, $3,500. 478-6460.

73 DATSUN 510, 2 DOOR, 4 speed, best offer by May 6 takes. 383-5089

1974 BOBCAT, 2 DOOR, 4 cylinder, excellent gas mileage, good shape. 382-3449.

1974 AMC MATADOR COUPE, 6, automatic, 58,000 miles, $2000. Excellent condition. 478-9763.

74 CADILLAC ELDORADO, loaded, all options, consider trade. After 6pm, 478-7051

1974 FIAT 124 SPORTS COUPE, 34,000 miles, AM-FM cassette, asking $4,000. 479-8494.

'73 MAZDA 4-DOOR, RUNS well, dependable, $1100. 383-2096.

73 AUDI, GOOD CONDITION. Standard transmission. Reasonable. 652-1346.

1973 MAZDA RX3, GOVERNment tested, best offer. 386-5107.

HARD TO FIND MODEL
1974 Austin Mini with only 25,000 mi. Hurry on this one! Another exclusive with CHARLIE PETERSON at Empress Pontiac Buick GMC Ltd. 382-7121 or res. 592-0458. Dealer 5701.

REAL SACRIFICE. UNEXpectedly got new car. Have to part with 74 Gran Torino hardtop, 2 door, shiny black, white vinyl roof. Pale grey velvet interior. New steel belted radial tires, shocks. Top condition. 598-7588

74 MONTE CARLO, 350, TILT steering, power steering, power brakes, new dual exhaust, new paint, just tested, excellent condition. Will take newer Volkswagen Beetle in part trade. $4200 or best offer. 479-9162. 142 Conard Ave.

73 COROLLA
4 cyl. 4 dr. auto, radio, rear window def. radial tires, just tested. $1995. PAINTER MOTORS LTD. 388-6196, 3005 Douglas, Dealer 5802.

76 VW RABBIT
2-dr. sedan, 4 cyl., 4 spd., am-fm radio, radial tires, $3895. PAINTER MOTORS LTD., 3005 Douglas St., 388-6196. Dealer 5802.

DIVORCE SALE
1974 Dodge Dart, automatic, 4 door, 6 cylinder, economical, reliable, $1595. 1976 Dodge Coronet, automatic, PS, PB, 6 cylinder, economical, reliable, $1750. 384-3887 or 383-0405.

'74 VEGA, STANDARD TRANSmission, good body, interior and tires. Low mileage since reconditioned engine. Radio. Test to October. Reduced for quick sale. Must go. $1350 or near. 721-3129 evenings.

VERY CLEAN
73 Chev small V8, automatic. $1375. 479-0135

73 MAZDA 808, ASKING $1500. Rebuilt motor, new back tires. Brand new brakes. 595-4485

1974 FIAT 124 SEDAN, 43,000, local, sunroof, AM/FM cassette, excellent. 479-5842.

73 CELICA, FULLY equipped, excellent, $2850. 478-6857 after 6.

1973 MERCURY METEOR, 65,-000 miles, excellent condition, $1500 or best offer. 652-2588.

74 DATSUN B210, 4-SPEED, 4-door, radio, tested, $1250. 384-2362.

1974 FIAT SPORT SL, 4-SPEED, 2 door, 52,000 miles, good condition, offers. 382-6628 evenings.

73 PINTO SW, WOOD GRAIN, roof rack, radials, am/fm, tested, $2300. 478-5285

1974 FORD LTD, LOADED, 79,-000 miles, excellent condition throughout, $2500. 386-8270

1974 MK IV LINCOLN SPECIAL Cartier Edition, 57,000. Offers. 656-6806.

1974 MUSTANG, 4 SPEED, standard, $2000. 24-2512 Douglas St. (Bay St. and Douglas)

1973 DATSUN 1200, AUTOmatic, inspected, excellent condition, $2000. 382-1618

73 MAZDA RX3 STATIONWAgon, $900. 384-1091.

1973 CAMARO. LOW MILEage. $4195. Phone 478-5149.

GREMLIN X, SELL OR SWAP for Honda Civic. 478-5883.

74 TOYOTA COROLLA 1600, $2000. Call 385-2528 mornings.

1974 TOYOTA, 4 DOOR, AUTOmatic, $1995. 656-7820, 598-4222

1971 - 1972

SPECIAL
71 Pinto, 4 cyl., auto., just tested. $1395. Offers welcome! PAINTER MOTORS LTD., 3005 Douglas St. 388-6196. Dealer 5802.

72 CHALLENGER
2 dr. HT., floor shift std., ps. pb., excellent value. 381-5544 BSG SPECIALTY MOTORS Dealer 6033.

1972 BUICK CENTURION four door HT. A clean, luxurious one owner unit. 49,000 miles. A/C, all power options, 8 track, radials, complete trailer towing package. $1995. 382-8979.

71 510 DATSUN 4 DOOR, AUTOmatic, good condition, new paint, AM/FM radio with 8-track tape recorder, $1800. Ask for Cara mornings 382-1831 after 6 386-0933.

'72 MONTE CARLO, 350 AUTOmatic, shifter kit, trans cooler, air conditioning, bucket seats, mag wheels, radial tires. Excellent condition. $2995. 652-1545 after 6.

TRY US FIRST!
72 Toyota Corona, auto. Just superb! Metro Honda, 388-6921. Dealer 5876.

'72 PONTIAC HT, FULLY loaded. Priced to sell at $1445. PALM AUTO WORLD INC., 386-8385, 3342 Oak St. Dealer 5260.

1971 TOYOTA COROLLA, NEW paint, just tested, radials, mags, good condition. Asking $1800 or best offer. Between 4-5pm, 592-3833.

1971 VOLVO 144S, 4 DOOR, automatic, am/fm, 8 track and cassette, must sell. $1700 obo. 386-2241, local 250 days, 479-4443 after 5:30.

1972 PLYMOUTH 9 PASSENger station wagon. Power steering, power brakes, automatic. With full trailer package. Price $2300. 479-2350 4-8pm

1971 MONTE CARLO, 31,000 original miles, p.s, p.b, p.w, console automatic, rally wheels, new TA's, cassette, $3995. 595-8008.

1971 DATSUN 510, AUTOmatic, one owner, radials, excellent shape, $1400. 656-1321 after 5.

'72 COLT 4 CYL. AUTO. BE quick at $910. PALM AUTO WORLD INC., 386-8385, 3342 Oak St. Dealer 5260.

1972 MAZDA 808, ONLY 35,000 miles, 2 door, 4 speed, excellent running condition, $1500. 383-2954

72 PLYMOUTH DUSTER, 225 automatic, customized interior, in dash cassette stereo. $1600 or offers. 383-0364

72 CHEVELLE 9 PASSENGER wagon. Power steering, power brakes, V8 auto. $500 obo. 385-5183 after 6pm.

71 PONTIAC LEMANS, 2 DOOR hardtop, power steering, power brakes, no rust or dents. Excellent condition. $2000. 652-3791

1971 ELDORADO, BLUE, 94,000 miles, extensive repairs done recently, $1500. 112-746-6275 after 5pm

1972 CORTINA 2000, 4 SPEED, 66,000 miles, excellent shape. $1750 or close offer. 652-4515 or 652-1495

RELIABLE
Transportation. 1972 Dodge, no rust, radio, $625 or best offer. Trades considered. 478-7542.

1972 BUICK SKYLARK, EXcellent condition, $2100 or nearest offer. 656-2752

72 CELICA, $600 STEREO, $1100 paint job, immaculate condition, $3100 or best offer. 598-2846

1972 PONTIAC GRAND PRIX excellent running condition. $2000 firm. 383-2349.

'72 CAPRI, 4-SPEED, MAGS. IN excellent shape. 383-5951 after 5 pm.

1972 RENAULT R12, 4-SPEED, excellent gas mileage. Asking $850. 595-2579.

1972 CITROEN SAFARI wagon. Excellent condition. Cared for. 383-0405, 386-0911

1972 TOYOTA COROLLA 1600, 4 speed, radio, very good running condition. $1400. 595-6992

71 VOLKSWAGEN, GOOD CONdition, 73,000 miles, $1600 firm. 478-5006.

72 CELICA, EXCELLENT driveline, new paint, $2200 obo. 384-1872 ask for Wayne.

1971 CAPRI, FAIR CONDITION. $850 or best offer. Phone 385-6466.

71 ACADIAN, GOOD CONDItion, with or without mags. 658-5357.

1971 SUPER BEETLE, REbuilt motor, excellent condition. $1750. 386-2406.

72 RENAULT R12, 4 SPEED, cheap reliable transportation. $200 or closest offer. 383-8529

'71 DATSUN 510, 33,000 ORIGInal miles, automatic, 2-door. Mint condition. $1850. 381-6522.

1972 COUGAR XR7. ONE owner. Very good condition. 479-9629, 384-9392.

ESTATE SALE. 1972 CHEVROlet Impala convertible. $3995, offers. 652-2326.

71 MACH I MUSTANG, GOOD condition, $2500. 478-5346

1972 L2000 CORTINA. BEST offer. 598-7623 after 5 pm.

1972 FIREBIRD, 63,000 MILES, $2950. 642-4840.

71 MONTE CARLO SS, $1950. firm. Phone 479-9581.

72 LINCOLN MARK IV, FULLY loaded. 383-2937.

1972 DATSUN, 4 DOOR, STANdard. 385-6640 or 386-0642.

71 VW 411, GOOD TRANSPORtation, best offer takes. 477-9673.

1972 TOYOTA COROLLA, needs work. $700. 384-2769.

1970 and earlier

QUICK SALE
1970 Rideau 500, brakes, front end, A-1 tires, mechanically A-1, bills, safety inspected. First good offer nearest $700 cash. 388-6408.
360 Dodge motor, good. Closest offer to $400.

1960 OLDS NINTY-EIGHT 2-door hardtop, all original. Blue glass throughout, power brakes, steering, windows, seat, antenna, trunk. Wonder bar and speed control, stock 394-J2 4-barrel, 4-speed hydro, 90,000 miles, everything works, 88 parts car included. Dave 478-0645.

69 CUTLASS 4 DOOR HARD top, automatic, power steering, power brakes, new 350 long block, no rust, no bruises, just tested, asking $2150 or swap for van or ½ ton pickup, must be same condition. 474-1746 Langford after 4 weekdays, anytime weekends.

THE FINEST 1960 CADILLAC Coupe in B.C. is now on display at Les Carr's. A meticulously maintained CLASSIC in FLAWLESS new car condition, at a fraction of the new car price. See her today.
854 Pandora at Quadra 385-4444

70 COUGAR XR7
2 Dr. HT, bucket seats, console. Auto, ps, pb, brown with brown vinyl top and beautiful tan interior. 381-5544. BSG SPECIALTY MOTORS Dealer 6033.

COLLECTORS OR CAMPERS. 67 Olds 98, high headroom, super wagon (ambulance conversion), 67,000 miles, original cost $20,-000. New paint otherwise original and flawless throughout, $2,-500 firm. 479-5120.

64 BEAUMONT WAGON, standard, 2nd owner, bucket seats, fresh paint. Like new motor, tires and mags, tachometer, tape deck, air shocks. $1900 or offers. 479-5051.

MINT! 1967 OLDSMOBILE Cutlass, no rust, original paint, 15,000 miles on complete rebuild. Extremely reliable and fuel efficient. A steel at $1675 or trade for bike. 652-1682 or 382-5127.

1969 SMALL CHEV, 4-CYLINder. Must be seen to be appreciated. 46,000 original miles. New paint with accent stripes. Standard. $975. May be seen at 2816 Shelbourne. 592-9689.

IMMACULATE CONDITION, 68 Ford Falcon Sports Coupe, V8-289, maroon coloured, bucket seats, white walls. Engine, body and interior all excellent. 381-1609

1968 FIREBIRD, 350 AUTOmatic, power steering, power brakes, new rubber, overhauled transmission, good condition throughout. $3000 or best offer. 478-5284

64 MONZA, EXCELLENT body and interior, no rust, dual exhaust. Needs clutch and motor work. $200 or best offer. 479-9294 after 5pm, weekdays.

69 BUICK SKYLARK GS, 400, 2 door hardtop, bucket seats, AM/FM, tilt wheel, tinted glass, needs motor work, $700 firm. Ask for Ken 382-2751.

64 DODGE 2-DOOR SEDAN bullet proof, slant 6, standard. Good rubber. Best offer. One Oldsmobile radiator $40. 478-7536.

'70 HORNET 6 CYL. TESTED. Only $289. PALM AUTO WORLD INC., 386-8385, 3342 Oak St. Dealer 5260.

1961 ANGLIA, RELIABLE transportation, 32 mpg, just tested, excellent condition, only 44,-000 original miles, $895, offers. 479-6612.

69 GOLD CUTLASS, LOW mileage, high performance, 320 HP, 350 4 barrel jet-rocket engine, transmission still guaranteed, 4 mags. 721-3419 Ron.

FRIDAY TO SUNDAY EVEning, 70 Duster, new TA radials, new trans with trans go kit, 340 engine. Good shape, $2500. 642-3653

'69 CHRYSLER HT. PRICED to sell at $735. PALM AUTO WORLD INC., 386-8385, 3342 Oak St. Dealer 5260.

1957 CHEV 4 DOOR, RELIABLE transportation that can only increase in value. New tires, 76,000 miles. $600 or best offer. 592-6556.

1965 PONTIAC PARISIENNE 2 door hardtop. 1 year old paint. 15,000 miles on 327. Mags, radials. 385-3641 weekdays, 652-4615 weekends, as for Andre

1968 MUSTANG, 302, REBUILT motor and rear-end, headers, immaculate inside and out. $4500 or best offer, must be seen. 474-1450.

IMMACULATE 1965 MORRIS Oxford, 4-cylinder automatic. Tested, new tires. Black with red leather interior. $1200. Royal Oak area. 658-1057.

WHITE 1963 4 DOOR MERcedes, 220 model, motor needs some work but is running. Offers. 474-1764

67 MUSTANG FASTBACK, 289 automatic, shift kit, mags, etc. New paint, pin striping. Must sell. $3900. 478-3613 or 478-9680.

69 MUSTANG, 351 COBRA JET, C6, automatic. Good condition. $3000 or best offer. 385-2597 after 4.

1965 MUSTANG CONVERTible, completely restored and in immaculate condition. Offers on $6500. No triflers. 382-0075.

66 BUICK SPECIAL 4 DOOR, runs well, body good condition, $600 or best offer. 477-4283 or 477-3027.

ANTIQUE, 1955 BUICK ROADmaster, no rust, restorable. View at 116 Simcoe. 382-8509, 385-2425.

64 VAUXHALL VICTOR, VERY good condition, 65,000 miles, tested, must be seen to be appreciated. $550. 592-4869.

1968 VAUXHALL VIVA, AUTOmatic, good condition. $700. Trade considered for larger car. 386-0523.

70 MAVERICK, 6 CYLINDER automatic, needs exhaust and 2 front tires. $700. After 5, 383-1170.

69 BEAUMONT, AUTOMATIC, 4 door, good running condition, only 77,000 miles, $750 or best offer. 477-1528 after 5pm.

150 CARS FOR SALE

1968 METEOR RIDEAU 500, power steering, 302 V8, near new transmission, third owner. #301 1310 Hillside between 3-6pm.

69 CHEVELLE SUPER STOCK, complete and race ready. Many extras. Asking $3,800. 478-8522, 478-6385.

1967 COUGAR 2-DOOR HARDtop, must sell, power steering, power brakes, front discs, runs great, no rust. 598-5371.

67 OLDS CUTLASS, GOOD shape, power steering, automatic, $600. Call after 4, 478-6169.

1967 BUG. FLARED FENDERS and mags. Stereo, stock 1500 with header, good shape. Must sell. 388-1080 Brian MacLean.

66 AUSTIN CAMBRIDGE EXcellent condition. Standard trans, new radial tires. $1100 or nearest offer. 592-7890.

68 CYCLONE GT, IMMACUlate. New engine, trans, paint, exhaust, etc. $2000 or best offer. 595-3394

69 VW BUG EXCELLENT CONdition, new clutch, brakes, muffler, shocks, battery, transmission. Best offer. 478-0015.

1970 SKYLARK HARDTOP custom, automatic transmission, power steering, radio. Price right $1900. 598-1595.

1967 ANGLIA, LOW MILEAGE. Needs battery. Body and interior excellent. $300. Can be seen at 219 Robert.

1950 FORD, 2-DOOR SEDAN, great restoration project, complete with 2 flathead Ford motors, open to offers. 383-1621.

EL CAMINO, 1959, ALL IN good shape, 283, automatic, power steering, posi traction, $3000. 478-7321.

67 OLDS DELTA 88, GOOD CONdition, ideal for pulling trailer, inspected to March 81, best offer 385-2038

1966 FORD STATIONWAGON, reliable work horse, suitable for painter, carpenters or camper, good condition. 477-6014.

68 IMPALA SS
2-door hardtop, 327 auto, many extras. One-owner, 65,000 miles. Immaculate. Call 385-9675.

1968 CORTINA 1600 DELUXE, automatic, 1 year test, radio, new tires, excellent 2nd car, very clean, $1095. 658-1058.

RELIABLE TRANSPORT. 69 Beetle, rebuilt motor, trans, warranty. $1100, offers. 385-8224 weekdays, 477-4261 evenings.

1970 VW DELUXE BEETLE. Immaculate condition. New paint. 67,000 miles. $2195. 477-2661.

1957 CADILLAC 4 DOOR Sedan, good condition, tested til April 81. Open for offers. 382-5258.

1966 VALIANT 4 DOOR, SLANT 6 standard, very good condition. Offers. After noon please 479-7852.

69 MUSTANG CONVERTIBLE, 351 4 speed, new brakes, exhaust, tires, shocks, $1995. 479-2035.

MOVED, MUST SELL '70 Mustang Mach I, good condition, lots of extras, offers. 112-743-4750 Mill Bay

CLASSIC 1968 MONACCO 500 Dodge coach style, powerful motor, good running condition, tested. $1250. 386-7485.

68 VW, NEW TIRES, MAGS, $1800. 67 VW, new 1600, skid pan, $2500. 595-0606 after 5pm weekdays.

70 VW BEETLE (AUTOmatic). Mechanically A-1. Rebuilt engine, etc. $950 or offers. 479-7770 or 479-9955.

RUSTY FORD 1970 TORINO. Good 302 motor, driveable but needs work. $225. Also 3½ Elto outboard motor, $75. 478-9371.

1969 MAZDA 1500, 4-DOOR sedan, good condition, $550. 652-2727.

69 CORTINA DELUXE, AUTO. radials, 2 door, radial snow tires, 595-7679 after 5:30.

MOVING, MUST SELL. 1969 Buick Wildcat, in good condition. Best offer. 598-5566.

1963 METEOR 2 DOOR HARDtop, V8 automatic. After 5, 652-1303.

'69 OLDS DELTA 88, MOTOR rough but lots of good parts, will sell cheap. 383-6593

1965 FORD FALCON 6 CYLINder, new 3-speed transmission, tires and brakes. $250. 479-7273.

1969 CHEV IMPALA, CITY tested, needs body work. $1,000 or best offer. 595-8759.

1966 MUSTANG
289 four speed, rally wheels. $3000. 386-3588, 479-4563

1968 FORD GALAXIE 500, good running condition. $350 or best offer. 598-2579.

1961 PONTIAC 2-DOOR, 1200 miles on rebuilt 6 cyclinder, very nice condition. $1200. 384-3427.

1967 VOLVO 144, EXCELLENT condition. Priced at $1995. 384-8466.

67 MUSTANG FASTBACK, 390 automatic, just spent $1500. Make me an offer. 384-8466.

68 SUNBEAM ARROW, AUTOmatic, good condition, 64,000 miles, $1800. 592-0005.

1966 MUSTANG. 289, AUTOmatic. Low mileage. Excellent condition. $3250, offers. 653-4273.

66 VOLKSWAGEN STATIONwagon, good running condition, $600. 383-1267.

RARE, 1965 OLDS 442, MINT condition, loaded. $3500. Must be seen. 112-743-4692.

340 DUSTER, 1970, STOCK, FOR information call 477-4779 evenings and weekends.

69 BEAUMONT STATION wagon, 307 standard, dependable. $495 or best offer. 386-7560.

1969 FORD COUNTRY SQUIRE stationwagon, good condition, $850. 598-0888.

1966 VOLKSWAGEN STATIONwagon, good shape. Offers. Call 477-3684.

1968 FORD MONTEGO, 4 door, automatic, power steering, excellent condition. 477-7724.

1965 FORD COUNTRY SEDAN Station Wagon. As is, $300. Needs work. 478-6057.

1980 OMEGA, V6 AUTOMATIC, 7,000 km. $7500 or best offer. 656-0319

1970 LEMANS 4 DOOR SEDAN, 39,800 miles, $2500 or reasonable offer. 595-0885, 385-2561.

1966 VALIANT WAGON, AUTOmatic transmission, slant 6, new brakes, $450. 478-5759 after 12.

'70 CHALLENGER RT
383 Magnum, 4—speed. Clean and quick. $3800. 478-7542.

68 VAUXHALL, 2-DOOR, NEW tires, good shape, $550 or offers. 385-0763.

65 CANSO SPORT DELUXE, 327, excellent condition. Must be seen, $2,500. 388-9972.

1967 ENVOY, 4-CYCLINDER gas mizer, beautiful shape for the age. $650. 382-5158.

LUXURIOUS 1969 LINCOLN Mark III. Offers on $4500. 112-743-4692.

68 RAMBLER AMERICAN, 199 horsepower, 6 cylinder, $600. 474-2584.

63 RAMBLER, 6-CYL. AUTOmatic, 63,000 miles. $475. 477-6631.

1970 VALIANT 4 DOOR, 6 cylinder automatic, 36,000 miles, $1295. 592-6648

1965 CJ5 JEEP. $2200 VICTORIA 4 WHEEL DRIVE. 386-6511 or 477-1764.

1970 CHEVROLET BELAIRE, one owner, clean, new tires. $950. 478-7104.

1963 FORD GALAXIE 4 DOOR sedan. Running, tested. $325. 388-5069

150 CARS FOR SALE

65 RAMBLER 330 AMERICAN, automatic, clean, $300. 658-8002.

1970 FORD GALAXIE, $500. REcently tested. 474-1385.

1955 CHEV, 2 DOOR HARDTOP body. Offers. 478-6832.

1967 VOLVO 122S, 67,000 MILES. $1300. 592-3753 after 6pm.

1967 FIREBIRD, $2300
385-0326

RELIABLE TRANSPORTAtion, 63 Valiant, $350. 479-7002.

1963 VOLKSWAGEN BUG, runs, $400. 477-0303.

1962 VALIANT 2 DOOR, RUNS well, tape deck, $550. 477-7320

'68 OLDS DELTA, 455 ENGINE, offers on $800. Phone 382-4634

TWO DOOR 1964 CHEVY II, mag wheels. 479-9195.

1968 MUSTANG FASTBACK GT, 302, must sell. 385-8974.

1966 VOLKS BEETLE, BLUE, $1000 or offers. 381-6255.

1970 TOYOTA COROLLA 1200 automatic, 382-0787.

1966 MUSTANG, STOCK. 289. Automatic. $2500. 381-5366

1968 DODGE DART. OFFERS to $700. 598-3773

1969 CORTINA, 2-DOOR. ASKing $350. 479-9486 after 4pm.

1968 VOLVO WITH NEW ENgine. $1500. 112-746-5135

50 PONTIAC, $250. Phone 474-2939.

64 CHEV. $100 FIRM. 382-7886 between 6-8pm

1958 PONTIAC, AS IS, OFFERS. 385-2137.

1967 PONTIAC PARIS. BODY good. $350. Phone 388-6081.

151 SPORT, IMPORT CARS

BMW FIAT
capital city auto

SPORTS CARS
Spider 2000 Twin-Cam
From $10,850
X1/9 Targa
From $10,600
SPORTS SEDANS
Brava — 2 or 4 door
From $9,650
Strada Hatchback
—2 or 4 Door—
From $6,595
1750 GOVERNMENT ST.
386-7508 Dealer 5066

SUBARU
at EDWARD MOTORS LTD. We're No. 1 for Subaru sales in Western Canada right here in Victoria. Drop in and test drive the amazing 1980 Subarus and see for yourself why the "QUALITY CAR FROM JAPAN" is winning rave notices.
EDWARD SUBARU
3319 Douglas (opp. ICBC Claim Center)
384-1161 Dealer 6605

HEY SPORTS!
'77 FIAT 124 Convertible
'74 FIAT X19 — 2 tops
'79 VW CONVERTIBLE
'73 BENZ 450 SL — 2 tops
'74 260Z — Really Sharp!
DePAPE MOTORS LTD.
Indoors at 779 Pandora
384-8035 Dealer 5311

1977 MGB MARK IV, EXCELlent running condition, one owner, low mileage. Extras: snow tires on rims, radials, tonneau cover, clock, trunk rack, and racing lights. Maintenance record available. Asking $6500 or offers. 382-6148 (Cloverdale) ask for Bob.

75 280 Z
6 cyl. 4 spd, buckets AM/FM. mags. Maroon with white interior. $5895. Trade up or down. PAINTER MOTORS LTD. 388-6196, 3005 Douglas Dealer 5802.

Mercedes 450 SL
EXCELLENT
$18,500 FIRM
657 Ralph St. 4-7pm.

LOTUS
69 Europa. This is a truly superb handling automobile, mechanically excellent. See it at YATES AUTO SALES, 950 Yates St., 388-7722 Dealer 5268

POSSIBLY THE BEST MGB for sale in Victoria. 1973 convertible, restored, immaculate. Rebuilt motor, new paint, wide profile radials, tonneau and top covers, etc. Must be seen to appreciate. Forced sale. 479-8077.

VOLVO STATION WAGON
1973, immaculate original condition, automatic, power steering, power disc brakes, am/fm, radials, rear window wiper/washer, etc. Tested. $3,450. 384-3887 or 383-0405.

73 VOLVO 145 STATIONWAgon, air conditioning, am/fm radio, Sony cassette, power antenna, Michelin radials, sheep skin covers, tachometer, clock, $4000. 477-5365.

74 FIAT SPORT SPYDER. Still not sold. Price dropping. Excellent mechanical and physical condition. Must sell by Sunday. Offers on $3600? 1341 Hillside. 383-6802

1956 DIAMLER CONQUEST 3 seater roadster, 60,000 original miles, blue, blue leather interior, blue convertible top, only 57 made, a real classic, $12,000 or best offer. 652-3864.

1975 VOLVO 244DL WITH FUEL injection, overdrive, air conditioning, am/fm. 48,000 miles. Have purchased new Volvo. $5300 or best offer. 386-3302 or 474-1720.

30 MPG WITH LUXURY. 1974 Volvo Grandluxe. Overdrive, tach, clock, etc. Leather seats, Michelin X. Trailer package. Cassette, fuel injected. $5250. 479-2782.

1974 VOLVO 164E, 6 CYLINDER automatic, power steering, sunroof, air conditioned. Gold, black leather. 51,000 miles. Top condition. $5900 or near offer. 595-3457 evenings

HIGH QUALITY, LOW COST, 1972 Peugeot 504, 92,000 miles. Runs as new, no oil consumption. Body work and original paint. Excellent. 4 new Pirelli radials. Sliding roof. Only $2950 477-4036

1973 MERCEDES 220, 47,000 miles. Impeccably maintaned and totally immaculate $9785. 384-1721, 592-3121, Sports and Class Cars, 640 lower Hillside. Dealer 5433.

SHELBY GT500
1969. Excellent condition, $15,000 firm. 592-9821 Between 5:30-7pm.

1974 JAGUAR XJ12L, WHITE with blue leather. 1967 Volvo 122S, black with red interior. Both cars in immaculate condition. 598-5004 after 6pm

71 CORVETTE, GOOD CONDItion, nitrous oxide plus many more accessories. $11,000. Serious inquiries only. 595-2955, between 4 and 6 pm.

1975 MGB, EXCELLENT CONdition, 34,000 miles one owner, well maintained, fundra, tan interior, tonneau, Michelins, $5200. 384-4269.

151 SPORT, IMPORT CARS

1974 MERCEDES 450SL sports car, hard top and convertible, mint condition. Call between 5 and 7 for appointment to view, 592-9178.

1973 VW SUPER BUG, VERY clean, many new parts. 64,000 miles. Mags, radials. AM FM radio, must sell. $2500. Dave, 478-9571

1979 BMW 320I, BROWN, am/fm, cassette, sheep skin seat covers, beauty rims and sunroof. 15,000 miles. $12,500. 386-9559 after 5:30.

1973 DATSUN 240Z, 4 SPEED, one owner, good condition, low mileage, AM/FM radio, snow tires on rims. 598-8283 after 4pm.

1956 AUSTIN PRINCESS, Model 1A35, 62,000 original miles, 80% restored. 112-248-6921, after 6pm 112-752-3523

PAMPERED 68 SPITFIRE
Garage kept, immaculate. Removeable hardtop, tonneau, Michelins, stereo. $2900. 477-4338 or 479-3362.

72 FIAT 124 RARE SPORT coupe, 5 spd. 30 mpg. Great looking, handling. 30,000 mi. on new engine from dealer. $3200. 388-6538.

74 VOLVO 142 GRANDLUXE, overdrive, leather seats, AM—FM cassette, $5395. 381-2183, 386-2906.

1978 VW SCIRROCO. METALlic Silver. Radio. Perma-Shine. 26,000 km. Non smoker. $7800. 721-3409 after 5.

77 DATSUN 280Z, 5 SPEED, AM—FM cassette stereo, 34,000 miles. $8900 or best offer. 385-9373.

1973 TR6. EXCELLENT CONDItion. Recent overhaul on motor and suspension. Am/fm cassette. Offers on $5600. 382-0075

74 AUDI FOX, SUNROOF, radio, mechanically sound, no rust, bought in Victoria. Interior excellent. $3200. 592-1804.

1962 CORVETTE ROADSTER, hard and soft tops, 327-360 hp, 4 speed, must see, $13,000. 721-3575 evenings.

T-BIRD CONVERTIBLES
'57 restored. '60 85% restored. '61 low miles. '64 restored. 642-3208, 642-4930.

NEED CASH, MUST SELL '60 Tbird, 39,000 original miles, mint condition, California car, $6500 firm. 652-3864

1972 VOLVO 1800ES, RED. APproximately 70,000 miles, near mint condition. Asking $7975. 383-1724.

72 OPEL GT, RED, NEW brakes and exhaust system, excellent condition. $3600 o.b.o. 656-1965.

76 FIAT SPYDER, GOOD CONdition. New top, tires. Radio/tapedeck, 29,000 miles, $5500 or offers. 595-7396

1975 280Z 2+2, MIDNIGHT blue, mags, radials, 48,000 miles, immaculate. $7125 or best offer. 477-5108, 5-8pm

ESTATE SALE
79 Volkswagen Rabbit in sterling condition, sun roof, 10,000 km. $7100 or best offer. 658-1037.

74 CORVETTE, 350 AUTOmatic, new tires, headers, low mileage. Immaculate. $9950. 385-9727 or 382-4134 (24 hours).

75 BMW 530I, 4 SPD., sunroof, AM-FM cassette, factory air. Asking $10,500. Triangle Homes, 656-1122. Dealer 105513.

MUST SELL, 1964 TR-4, GOOD drive line, brakes, hardtop, softtop, interior, but has bad body rust. Offers on $650. 383-8676.

IMPORT CARS WANTED
Call Jim Williams 384-1161
Edward Motors. Dealer 6605

72 CAPRI, 2600 V6, EXCELlent condition. Best offer. To view phone 381-2183, 386-2906.

1980 CORVETTE, 75 MILES, loaded, consider small trade. $16,900. 477-8752.

1977 SPITFIRE 17,000 MILES, in immaculate condition. Phone 383-9280.

1974 DATSUN 260Z, NEW paint, new radials, mags. 386-0355

EXOTICA FOR THE MASSES. 1974 Fiat X-19. $4000. 479-4868, after 5 pm.

AUSTIN HEALEY 1963 Sprite, good condition, $2500 or offers. 477-9848, 658-5135.

1972 MGB, '79 ENGINE, RAdials, 3 tops, am/fm cassette. $2950. 381-0532.

1975 TRIUMPH TR-6, LOW mileage, well maintained. 595-8394 after 6pm.

1978 TRIUMPH SPITFIRE, driven only 1 year. $5850. 381-5239.

STOCK 69 GTO JUDGE, 74,000 original miles, immaculate, $8,000. 477-4472 after 6pm.

1970 MGB, RED, GOOD CONDItion, $1500 or best offer. 312-1445 Fort Street, 595-5872.

1972 CITROEN SAFARI wagon. Excellent condition. Cared for. 383-0405, 386-0911

1970 FIAT SPORTS SPYDER, needs paint, $750 or offers. 383-0086 days or evenings.

1974 FIAT 124 SPORTS COUPE, 34,000 miles, AM-FM cassette, asking $4,000. 479-8494.

MUST SELL 73 AUDI LS100, automatic, 56,000 miles. $3500 or best offer. Keep trying 598-9184.

73 AUDI. GOOD CONDITION. Standard transmission. Reasonable. 652-1346.

72 240Z, 58,000 MILES, SERIOUS inquiries Dave 595-5411. 1037 Craigdarroch.

1974 VOLVO 144. NEAR NEW. 17,850 original miles. $4900. 656-4060.

1972 RENAULT R12 STATION wagon, engine, brakes, etc. done, $1550 or offer. 656-6782.

1971 TR6, $5400. WILL CONSIDer 68-72 ¾ ton pickup as part trade. 592-9842.

1980 VOLVO 242GT. SUNROOF, 5 speed, am/fm cassette. 5400 km. 386-1940.

1974 FIAT X19 EXCELLENT condition. Must sell offers. 656-7029.

78 CAMARO Z28, V-8 AUTO. Mint. $8500. Triangle Homes, 656-1122. Dealer 105513.

71 MGB, BRAND NEW PAINT, new clutch, excellent condition overall, $2750. 658-5534.

ALFA ROMEO SPYDER 1976, green, immaculate, 24,000 miles, $9500 firm. 598-3007.

1974 DATSUN 260Z. 64,000, am/fm, louvers, 4 speed. $3900 firm. 652-4317.

1961 AUSTIN HEALY SPRITE, Lotus motor and running gear. $5500. 474-1450.

RESTOREABLE 1969 TRIumph Spitfire Mark III, $500 or swap for older pickup. 386-9962

75 TR7, 24,000 MILES, GOOD condition, serviced, tuned up, $4600. 595-7198

1972 FIAT 124 CONVERTIBLE, good condition, $1950. Phone 385-9430 after 5pm.

1967 SUNBEAM ALPINE. Must be seen. Offers. 381-1279.

72 OPEL GT, GOOD CONDItion, $3000. After 6pm, 592-4593.

1977 TR7 HARDTOP, 22,000 miles, $5000. 112-749-3079.

'72 MGB, AM/FM CASSETTE, good condition. 479-2153

FIAT 124 SPIDER, 1974, MUST be sold. 592-0834.

1974 TR6, REBUILT ENGINE, just tuned up, $5300. 592-6587.

68 ROVER TC2000, EXCELlent interior. Offers. 598-5140.

1959 CORVETTE, $13,000. After 6pm, 385-9320.

1979 DATSUN 280ZX 5 SPEED. 388-7722

154 TRUCKS, BUSES AND VANS

GARDEN CITY
AUTO LEASE LTD.
HOME OF THE
SUZUKI
4 WHEEL DRIVE
78 GMC ¾ ton Van
77 Jimmy 4X4
77 GMC ¾ V8, auto
77 Ford 150 Super Cab
77 Chev 4x4, V8, auto
76 Ford ¾ Super Cab
75 Ford ½ ton 6 cyl. auto.
69 Ford ¾ V-8 auto.
TRADES WELCOME
No Reasonable Offer Refused
100% FINANCING O.A.C.
OPEN
9:00 A.M.-8:00 P.M.
2978 DOUGLAS ST.
382-9111
Dealer 5721

COLWOOD CAR-MART LTD
Good selection of
½ ton & ¾ ton
Ford, GM, Dodge
Low prices — Open 9-9
1836 Island Hwy. 474-2233
Dealer 6716

WRECKERS FOR SALE
1969 GMC 1—ton with weld build single line winch, Holmes dollies, tire chains, ready to work, tested, good shape, $4800 or best offer. 1978 Holmes 220 Wrecker built to slide into ¾-ton pickup, sling and all lights like new condition, $4500 or best offer. Gary Anderson, Peninsula Towing, 652-3921.

LAST '79
Ford F150 pickup. Many options including, 351 V8, A/T, P/S, free wheeling pkg., roll bar, aux. battery, twin tanks, tilt steering, sliding rear window and more!
SUBURBAN MOTORS
386-6131 Dealer 5528

BOOGIE VAN
77 Ford V-8, auto, ps, pb, 22,000 miles. Customized interior, captains chairs. Black is Beautiful! Must be sold. DEPAPE MOTORS, 384-8035, Dealer 5311.

1980 JIMMY. EXECUTIVE driven. Only 6000 mi. 350 engine, auto, P.S, P.B and lots of other equipment. Finished in blue with white top. New warranty. For more information please contact KARL KUESTER, Empress Pontiac Buick GMC Ltd. 382-7121, res. 477-5798. Dealer 5701.

77 FORD 100 CUSTOM VAN, short wheel base, power steering, cruise, sunroof, captains chairs, AM—FM, CB, 2 tape players, 6 Jensen speakers, radials, spokes, digital clock, pro-interior, bed, dinette, sink, 110 volt supply and much more. 29,000 miles. Solid value at $8500. 381-6796 before 4:30pm.

78 GMC JIMMY
2 wheel drive, High Sierra, V-8, ps, pb, am/fm radio, tilt, cruise, power windows, power door locks, immaculate condition. GARDEN CITY AUTO LEASE LTD. 2978 Douglas St. Dealer 5721.

1975 BLAZER CHEYENNE 4X4, 2—tone, power steering, power brakes, 350 automatic, tilt steering, air, towing package, radial tires, off-road wheels and tires, 8 track cassette stereo, CB radio, canoe rack. Mint condition, $7000. May take car as part trade. 656-7033, 652-9312

1977 4X4 CJ5 GOLDEN EAGLE 304, headers, tilt steering hd suspension, new 11x15 tires and shocks, boat rack, storage box, hd guards front, rear, mounted jerry cans. Many other extras. 26,000 miles, excellent condition, must be seen, very special, $6100 or best offer. 112-746-6935

HARD TO FIND MODEL
76 CHEV Scotsdale, 4x4, Pickup, with short, wide box. Hurry, another exclusive with CHARLIE PETERSON, Empress Pontiac Buick GMC Ltd., 382-7121 or Res. 592-0458. Dealer 5701.

1977 RAMCHARGER, LIKE new, 7,000 miles, kept in storage, loaded with extras, air conditioned, AM/FM tape radio, parchment leather interior, twin captains chairs, oversized tires and much more. $9000. Call 383-6713, 9am-4:30pm.

1974 GMC SPRINT (EL CAmino) 454 motor, 4-speed, headers, manifolds, bucket seats, tonneau cover.
Government tested
George Eng Truck Sales
Dealer 5166
2810A Rock Bay Ave 385-3054

CUSTOM 1975 DODGE VAN, 24,000 miles, super condition. Sunroof, captain's seats, custom side windows, mags, teakwood panelling and insulated. $7000 firm. 384-1531 days, 598-1332 nights.

QUICK SALE, READY FOR summer. 69 Ford Van, high-performance 302, fat Cragars. Interior, stereo, bed, looks nice. Good investment. Any reasonable offer on $3000 taken or trade for built car. 595-7779.

1978 GMC VAN
$5500 can buy you a V8 ¾-ton long box van, with p.s, p.b, radio, nice shape. 595-2622 days, 386-5248 evenings.

GOOD BUY!
79 Dodge 4x4, V8 automatic, cruise control, stereo and more. Good looking truck. Asking $8250. 595-1505 or 382-6795.

1977 DODGE SPORTSMAN 300 Maxi Van. Automatic, good tires, power steering, double passenger seat. Good shape. 70,000 kilometers. Make an offer. 652-5812.

1974 ¾-TON FORD RANGER XLT Super Cab, 390 automatic, power steering, power brakes, air conditioning, dual tanks, 37,000 miles, offers on $5300. 477-0437

1973 FORD ¾ TON PICKUP with canopy. V8 automatic. Immaculate condition. New paint. New transmission. Tested. $3200. Must sell immediately. 381-0993.

1977 TRADESMAN 200 DODGE Maxivan conversion. Fully camperized. Power steering, power brakes, automatic, V8. 26,000 original miles. Asking $9000 or best offer. 479-8358

1975 GMC SIERRA GRANDE ¾-ton pickup, power steering, power brakes, dual tanks, canopy, good condition, $3895 or best offer. 479-6392 weekends, 382-9181 weekdays

1972 FORD RANGER ¾ TON, camper special, deluxe interior, power brakes, power steering, 390 automatic, low mileage, $2600. 479-0421 or 2550 Beaufort St. Sidney.

1973 INT. 4 TON SINGLE AXEL dump, V8, 5 and 2, PS, PB.
Government tested
George Eng Truck Sales
Dealer 5166
2810A Rock Bay Ave 385-3054

'77 F250 4X4, WITH CANOPY, $6500 or best offer. 386-0765.

154 TRUCKS, BUSES AND VANS

TRY US FIRST!
'75 GMC 1-ton van, V8, etc., $3995. 388-6921, Metro Honda. Dealer 5876.

'77 FORD XLT ¾ TON, 460 V8, dash A.R. Camper special, 43,000 mi. $6595. Peden R.V., Dealer 6418, 2855 Quesnel St., 386-3464.

'77 GMC STX 20, 9 PASSENGER window van, swivel seats, tilt wheel, tinted glass, etc. $6595. Peden R.V., Dealer 6418, 2855 Quesnel St., 386-3464.

76 CHEVY ½ TON, 4 SPEED, good condition, new boots Firestone All-Terrane, 2 snow tires on rims, new brakes, $3,800. 386-2589.

1974 FORD RANCHERO 500 pickup, power steering, power brakes, radio, 50,000 original miles. Recent city test. $3,000 firm. 385-1475.

1979 CHEV 4X4. 18,000 MILES, beautiful rig, short box, velvet interior. Sale to first reasonable offer. Only $9100. 112-749-3749 weekends.

1977 GMC ¾-TON
Power steering, power brakes, automatic, 350 V8, Heavy Duty split rims, very clean, 15,480 miles, asking $5275. 382-3046.

'70 FORD 4X4 ¾-TON SHORT box, good condition, mechanically sound. New paint, custom interior and many custom parts, $2800. 112-245-2058

TRY US FIRST!
'78 Dodge pickup, 2300 miles, $5995. 388-6921, Metro Honda. Dealer 5876.

INTERNATIONAL TRAVELALL DELUXE
¾ ton, auto., p.s., p.b., air con., stablizer hitch, roof rack. Ideal touring and toying. 388-7679.

1969 FORD 4X4 ½ TON 4 speed, V 8 motor, canopy, new front end, runs good. A good buy for $2800. Phone 748-2248, after 6 p.m.

1977 FORD RANGER XLT, F150 4x4 short box, $6400. 1975 GMC High Sierra 4x4 pickup, $4650. 1978 Chev ¾-ton pickup, $5600. 112-743-5685.

4X4
79 Toyota pickup, 5500 miles, pushbar, stereo, red short box, must sell. $7200 firm. 478-8784 evenings

1979 GMC ¾-TON CAMPER Special, white spoke wheels, 2-tone paint, dual tanks and battery, cargo window, 8,000 miles. 386-6330, 385-4213

1976 DATSUN LONG BOX. EXceptionally clean and well care for $2985. 384-1721, 592-3121, Sports and Classic Cars, 640 lower Hillside. Dealer 5433.

1973 GMC SIERRA GRANDE Camper Special, 8200 GVW. Excellent shape. New paint and many extras. $4000 or best offer. Anytime 658-8409

$3250
1975 Ford ¾-ton V8, automatic, power steering, power brakes, radio, very clean. 478-1430 or 384-8970

1978 CHEVY, VERY CLEAN, excellent shape, long box with windows, low mileage, great for camping. $6195 or best offer. 386-2256.

1976 FORD E150 VAN. V8, power steering, power brakes, stereo and clock. Interior partially finished. $4950 or nearest offer. 386-9159

RESTORABLE
MID 40's FARGO FLAT DECK. MUST SELL. OFFERS. 592-1574

DESPERATE
74 Ford van, 63,000, 302, auto, offers $3150. 2268 Cadboro Bay anytime.

1977 DODGE VAN, 30,000 miles, power steering, power brakes, V8 automatic, $5,000. 388-9969 after 5pm.

1977 CHATEAU 12-PASSENger Club Wagon Window Van. 1-owner, 26,000 miles. As new. $7800. 1416 St. David St. 598-2101.

1978 CHEV ½ TON WITH FACtory canopy, V8 auto, P.S, P.B, radio, 65,000 miles, $4950. 656-5682.

1966 CHEV HANDY VAN. 6 cylinder standard. Good running. Offers. 386-9936, after 5 479-3701.

EVERY LUXURY OPTION
1978 Chev Suburban Silverado. Asking $7,900. 598-2647 after 6 or view at 419 Richmond.

INCREDIBLE TRUCK! Happy GMC 3 ton flatdeck with sides. Perfect for firewood or elephants. $3600. 477-0844

1963 FORD MERC TRUCK, 6 cylinder, 3 speed standard, good gas mileage, good work truck. 478-1392 after 6pm.

MUST SELL MY 1974 FORD Camper Special, low mileage, all options, $3,900 or best offer. Will consider trade. 474-1311.

78 CHEVY VAN, EXCELLENT buy for interested person(s). Only 21,000 km. Asking $7150. 598-3480.

77 FORD E100 VAN, 351 STANdard, captains chairs, AM/FM stereo, 8-track. Before 3pm, 479-0021

1977 FORD E150 VAN, AUTO, PB, PS, top condition, 19,500 miles, extras, $6500 OBO. 384-3757.

75 MAZDA 1800 PICKUP, 56,000 miles with Falta Craft camperette, both good condition. $3500. 385-1670.

64 MERCURY ¾-TON V8, Heavy Duty pickup. Good motor, body, tires and paint. $850. 652-3097.

1979 DODGE MAXI VAN, 360 motor, raised roof, custom interior, trailer package. $10,500. 656-7847, 656-3062.

78 CHEV ¾ CS, LOW MILEAGE, excellent condition, lots of extras, new canopy. Offers on $6890. 592-6609.

1976 VOLKSWAGEN CAMPER van, excellent condition, add-a-room tent and extras. 39,000 miles. $6800. Phone 656-5144.

77 CHEV PICKUP, 34,000 miles, 6 standard, great fuel economy, excellent condition, $3800. 477-9893 evenings.

75 FORD 250 4X4, 45,000, power steering, auto, canopy, headers, custom front bumper, 30 gallon reserve tank. 721-3008.

1977 FORD F250 CUSTOM 4X4, automatic with shift kit, new 400, new tires, rarely off the pavement, immaculate 384-3846.

1975 DODGE MAXI VAN, 3 speed, 55,000 miles, semi-custom with extras. $4200 or offers. 592-9381.

'72 COURIER, EXCELLENT drive train, good tires, canopy, Midas muffler, mags, offers on $950. 642-4370

77 FORD ¾ TON, POWER steering, power brakes, AM/FM cassette, with canopy. Offers on $6500. 479-9922, 598-3201.

1977 SIERRA CLASSIC 4X4 1 ton, 350 4 speed, 34,000 miles. Excellent shape. $6100. 721-3941, 477-3953

1972 VOLKSWAGEN WESTphalia, cassette tape deck, Michelin radials, excellent condition, $4500. 652-3788.

1978 FORD VAN ECONOLINE 150. Good condition. Must sell. $4995 or nearest offer. 388-5855 or 388-5492.

1971 FORD ¾ TON, 360 4 speed, AM-FM cassette, sound body, needs mechanical. Offers. 381-6454.

1978 GMC VAN PREMIUM condition. Customized, many options, 18,000 miles. Great bargain at $10,000. 384-5825.

1974 FORD F250 ¾ TON, 390 V8, auto, power brakes, dual tanks, AM FM tapes, excellent, $3200. 477-1333

77 CHEV ¾ TON, SILVERADO camper special. 13,000 miles. Power steering, power brakes, automatic. $7000. 478-5113

154 TRUCKS, BUSES AND VANS

71 FORD SHORT BOX 4X4 $2000. 73 Datsun and canopy $800. 70 Caprice 454 Turbo $700. 8000 PTO winch $400. 478-9346.

PRICED FOR QUICK SALE. '68 Ford Camper Special, ¾s, new tires, clutch, etc. $800 firm. 656-4475.

74 FORD ¾ TON, 360, POWER brakes, automatic, 3 tanks, 2 batteries, brakes and transmission new, $4500. 652-3514

1968 MERCURY ½ TON PICKup, V8 auto, tested. White spoke wheels. Needs paint offers or trade. 381-0774.

78 JIMMY HIGH SIERRA, 4WD, loaded and immaculate, one owner, $10,250. 478-2932 days, 478-6857 nights.

1979 FORD LARIAT CAMPER Special, automatic, power steering, power brakes, posi trac. Mint condition. $9800. 642-4201.

74 TOYOTA PICKUP, STANdard, longbox, canopy, new clutch and carb. $2000 or best offer. 652-4206

1978 CHEV 350 CAMPER VAN with raised roof, 14,000 miles, excellent condition, with many extras. 656-1761.

76 DODGE VAN ½ TON, 6 cylinder standard, 27,500 miles, excellent condition, $4,395 or best offer. 382-3292.

1976 GMC, STEPSIDE, SHORTbox, blue, murals, TA 50's, tarp, stereo, 350 automatic, $6200. 382-9047.

1975 GMC JIMMY
Sierra, 4x4, excellent condition, low mileage, rarely used off roads. 478-2203 after 6pm.

1976 DODGE ¾ TON 4X4, canopy, 318 automatic, white spokes, 51,000 miles. $6700 or best offer. 656-2267.

75 TOYOTA LANDCRUISER station wagon, excellent condition, offers or trade for pickup. 652-3120.

HARD WORKING '72 DODGE ¾—ton Crew Cab, automatic, new transmission and valve grind. Offers on $1500. 479-7810.

'70 E-200, GOOD MOTOR, CUStom interior, must be seen, $1995. John, 478-4334

67 CHEV WITH ALASKAN camper, needs work, $1900 or best offer. 382-4507 anytime.

1978 F250 CAMPER SPECIAL. Many options. $9500 or best offer. 383-0150 after 6 pm.

1975 FORD F250, 36,000 MILES, excellent condition, $4600 firm. 477-3660.

DATSUN TRUCK AND CAMPer. Excellent shape. Mag wheels. $2500. 385-6178

1972 VW CAMPERIZED HIGH top van. $3950. 384-9501 or 592-1134.

79 CHEV ¾ TON 4 SPEED camper special, extras, $8400. After 1pm, 478-5732.

1976 MAZDA PICKUP, 44,000 miles. $3250 or offers. Phone 474-2847.

1964 VW PICKUP WITH PARTS, needs work, $500. After 6, 598-9376.

FORD F250, 4 SPEED, 1971, asking $1900 or best offer. 595-2893 after 4pm.

'74 CHEVIE ¾-TON PICKUP, 4 speed, low mileage, good condition. 478-4280

75 FORD F250 4X4, 53,000 miles, $4500 or best offer. 474-1952.

1979 TOYOTA PICKUP, 22,000 miles, excellent condition, $5850. obo. 595-7596.

72 ECONOLINE SUPERVAN. 6 cylinder, automatic, good shape. $2300 or best offer. 656-7370

1974 GMC ¾ TON, EXCELLENT condition, all options. A bargain at $3500. 388-6538, 382-8102.

1968 FORD ECONOLINE, 6 cylinder automatic. Good to camperize. $995. 478-1286.

78 GMC 4X4, ONE TON 400 CU. in. Good condition. Asking $7,850. 479-5650.

'76 GMC ¾-TON 454 AUTOmatic, 30,000 miles, 112-748-0341 8am to 5:30 pm

1970 FORD VAN, PANELLED, carpeted. Needs some work. $1700 or nearest offer. 479-3475.

FOR SALE OR TRADE 1963 Ford van and parts, 1947 car and parts. 383-0374.

71 FORD HEAVY DUTY ½ ton. 360 4 speed. Excellent condition. 87,000 miles. $1895. 383-7630

CAVEMAN 8' CANOPY, white, excellent condition. $300. 656-5450.

1977 JIMMY HIGH SIERRA 4x4, excellent condition. 598-7819 after 5:30pm.

1967 DODGE 3 TON DUMP truck, double hoist, good condition, best offer. 478-4327.

1972 VW WESTFALIA CAMPer, 59,000 miles, very reliable, $4100. 652-4348.

1976 TOYOTA, CAB, EQUALizer hitch, air conditioned. 21,000 miles. $4950. 721-3550.

69 FORD ECONOLINE 300, V8 automatic. New paint, $2,195 or best offer. 382-4493.

1969 GMC ¾-TON TRUCK AND fully-equipped 10½' camper. 112-746-6747.

1975 DATSUN PICKUP, GOOD condition, new brakes, $3200. 112-748-8671.

72-73 DATSUN SPORT TRUCK, like new condition, $2000 firm. 478-6236.

SACRIFICE FOR QUICK SALE, 1975 Chevrolet Blazer 4x4, asking $3200. 382-3286.

1967 FORD ½-TON F100 CUStom 352, V8 standard, $1250. 652-1865

1956 INTERNATIONAL 1 TON furniture van, AT. $700. 478-2822.

1953 CJ3A JEEP, ALL ORIGInal, running, vinyl top, $1500. 656-7016.

76 DODGE VAN, 6 CYLINDER standard, 69,000 miles. $2600. 1318 Richardson St. 384-7585

1956 CHEV ½ TON, GOOD RUNning condition. Will haul anything. 383-8174.

77 DODGE 4X4 SHORTBOX, canopy, power steering and brakes. 652-4374.

79 GMC ¾ TON, 4WD. P.U. V-8 auto, $7500. Triangle Homes, 656-1122, Dealer 105513.

75 FORD F100 P.U. W/TRUCK cap., V-8 auto. $3995. Triangle Homes, 656-1122. Dealer 105513.

1972 DODGE TRADESMAN van. In very good shape. 479-8487 anytime.

1977 SIERRA GRANDE, 350 automatic, ¾ ton, 34,000 miles. 477-4635.

1974 JEEP ½ TON 4X4, AUTOmatic, power steering, power brakes, $3300. 112-743-5285.

1973 FORD PICKUP, REBUILT 360, $2000 or best offer. 112-748-3473.

HANDYMANS SPECIAL, 5 TON 58 Chev with dump box and hoist, closest offer to $900. 477-1380

1974 FORD ¾ CAMPER SPEcial, clean, loaded with extras. $3800. 478-7104.

1967 VOLKSWAGEN VAN, '71 motor, very good condition, 592-0772

1971 CAMPERIZED VW VAN with pop—top. Excellent condition. $3000. 592-7189.

1975 TOYOTA LANDCRUISER, 44,000 miles. Offers. 381-1409.

69 FORD VAN
Needs work. $700. 656-7455.

75 DATSUN SPORT TRUCK, immaculate. $3200. 595-3239

65 CHEV ½ TON FOR PARTS or best offer takes all. 479-0170.

1979 FORD ¾ TON CLUB CAB, lots of extras. 382-5449.

154 TRUCKS, BUSES AND VANS

1976 DODGE 4X4, GOOD CONdition, 382-4673.

64 FORD ½ TON, GOOD RUNning order, $650. 382-6994.

68 ¾ TON MERCURY, $850. 474-2939.

77 MAZDA PICKUP AND camper, 3400 miles. 479-7762.

1974 FORD BRONCO, 42,000 miles. 479-8745.

63 DODGE PANEL, GOOD shape, asking $600. 479-2939.

1977 CHEV, ¾ TON 4X4, GOOD shape, $7000. 656-0387

1973 FORD COURIER PICKUP, $1400 or best offer. 112-748-2337.

1964 STEP VAN, $900. 5155 Rocky Point Road.

1978 FORD VAN
383-6941

1976 VAN FOR SALE.
385-8209

158 TIRES

D&D TIRES
★ SPECIALS ★
8 only — 155-12
National Radials
$29.95 ea.
20 only L78-15
Seiberling GT78
Polyester 4 Ply
Whitewalls
Sugg. List — $74.35
Our Sale Price $59.95
18 only 15x8
5 on 5.5 white
Spoke wheels
(Fits Ford ½ ton pickups and vans)
$38.95 ea.
★ ★ ★ ★
Our brake and Alignment Department Open Monday Through Saturday
Call us for an appointment at
382-7283
1620 BLANSHARD ST.
Beside Bay Parkade

THREE MICHELIN, 225X15, two General HR78x15, four 5 bolt Dodge rims, four 6 bolt Chev rims. Asking $300. 383-3598

4 WESTERN TURBINE MAGS, never been used. Reasonable price. 656-5052

FOUR SNOW TIRES, 14" ON rims for Toyota Truck, $100. 383-2956.

ONE PIRELLI CINTURO 175—SR—14, $35 or best offer. 721-3718.

FOUR 1200-15 ALL TERRAIN radials on 6 bolt rims, over $1,200 invested, $675. After 6 381-6591.

FOUR L78-15 SNOW TIRES ON Ford ½ ton rims. 478-7340.

TWO 14X8 US MAGS, AS NEW, $150. 478-7693

MAGS AND TIRES. OFFERS. Phone 592-0834.

2 FR60X14 RADIAL T/A'S. $60. 598-0193.

2 SLOTTED 13" MAGS AND tires, $80. 384-9085.

160 PARTS, ACCESSORIES AND SERVICE

GOOD PRICES
YOU BET!!
LOOK AT THIS
CRAGAR S/S MAGS
14x7 or 15x7 $89.99
CRAGAR STREET SUPER
Trick 15x7 $89.99
M/T VALUE COVERS
Small block GM
Black or Polished
$49.99 PR.
MANY MORE IN STORE SPECIALS AT:
FRANK'S TRADING SHOP
1819 DOUGLAS ST
385-2022
One block from the Bay

OSAKA MOTORS
TOYOTA DATSUN HONDA
VW RABBIT
Behind Douglas St. Dairy Queen
ENGINE REBUILDING
VALVE GRINDS
CLUTCH INSTALLATIONS
383-3043

4X4 LIFT KITS
All you need to raise your 4x4 to the height you want. Kits include H.D. extended shock absorbers. Install yourself or we do it for you.
LOGAN SPRING & SUSPENSION LTD., 60 Crease Ave., (Behind Budget Rent-A-Truck) 384-2744.

Lejeune Engineering
Race car fabrication & repairs
Trailers, car haulers, motorcycle, utility-complete or kits
Engine stands and hoists
Gas tanks
Competition oil pans
Heliarc welding
Machining
727-2424 Victoria 592-2645

2-15X10 CRAGARS WITH N-50's, 2-14x6 Cragars for Ford or Dodge. 318 manifold and 2 barrel carb, velocity stack, 327 4 barrel manifold, two custom steering wheels, 3 speed GM standard transmission, cast iron bellhousing, engine stand, Hurst frame motor mount kit, Chrome air cleaner plus lots more. 385-1074.

CAR SOUND
50 watt, 5 band graphic equalizer stereo power booster, $69.95. New AM/FM car stereo cassette, with a pair of 20-oz. magnet coaxial speakers, $169.95. Expert installation available.
B.C. SOUND & RADIO Service
931 FORT 383-4731

SPRING AUTO AIR CONDITIONING SPECIAL
12 point check of your automotive air conditioner. $20. Auto-Tech Refrigeration. 383-6047

RUST PROBLEMS??
We sell new STEEL replacement panels for most cars and trucks.
At FRANK'S TRADING SHOP
1819 DOUGLAS ST.
385-2022

1966 PARKLAND FOR PARTS. 1965-68 Ford stationwagon front end parts, rear ends, transmissions. 1917-1935 Ford wrenches 1939-1948 Ford coil. Model A schims. 1956 2 door Pontiac stationwagon for parts. 479-8808.

RADIATOR REPAIRS, FAST top quality repairs at Maurice's Auto Body, 427 Beta St., phone 386-3381 or 384-8094. Located behind the Burnside Pay and Save Gas Station.

J&L AUTO REPAIR
Complete mechanical repairs on domestic, European, Japanese automobiles. Honest guaranteed work. Lowest rates. 479-5530, 746-5385.

160 PARTS, ACCESSORIES AND SERVICE

FOUR 13" SHELBY SLOTTED mags, 2 Goodyear radials, aluminum cam and cam belt covers, new Spearco muffler, shocks, brake linings fit Pinto or Mustang II. 642-3907 after 5.

1962 PONTIAC 2-DOOR HARDtop, 327 complete, new rebuilt 409 complete, 409 heads, 2 power glides, turbo 350 good, '41 Ford Coupe body parts, bits and pieces. Dave 478-0645.

ONE MUNSI M21 4-SPEED trans. Good condition, $450 or offers. One new Hays 10½" Borge & Beck style pressure plate, $170 or offers. 382-4557 after 5

REBUILT M21, $475. FOUR G60x15 radial TA's, $160. Mustang II louvres, $85. Tunnel ram sb Chev $275. Two 15x8½ mags, $90. Large stock of rear ends, heads and motors. 385-9011

$CASH$
For scrap cars, trucks & metal. 7 days a week. 478-9324. Pager 2740, 388-6275.

VICTORIA 4-WHEEL DRIVE FREE WHEELING HUBS for any make of 4-wheel drive.
597 Hillside at Rock Bay
D-13531 386-6511

MGB-VW PARTS, MOST everything, no complete cars, complete mechanical repairs. United Outlaws Garage. 474-1088.

WANTED: MINI WITHOUT engine, transmission. Tires and paint not important otherwise decent for about $250. 477-0904 after 6.

WANTED FORD AIR SHOCKS and 14" 60 series tires. Reasonable. Headers off Chevelle, $40. 4 Dodge-Ford-AMC mags $100. 383-7859, 383-4879.

351 WINDSOR, EXCELLENT condition, new lifters, starter, carburetor, excellent compression, just had tune up, transmission included. 385-7844

1940 PLYMOUTH COUPE, complete in parts, $800 or offers, intake manifold and valve covers for big block Chev, cowl induction hood scoop. 595-0679.

58 CHEV, 2 DOOR, 6 CYLINDER standard, $200. 67 Satellite, 2 door hardtop, needs engine, $400. 65 Comet, 4 door, needs engine, $250. 478-9246

EQUALIZER HITCH COMplete, extra block, hydraulic control, $100. 384-1541, Pandora Variety & Sub Post Office, 1044 Pandora.

USED PARTS FOR DATSUNS, Toyotas, Pintos and Hondas. Bob & John's Auto Body, 112-743-9141, Cobble Hill.

64 VALIANT, PUSH BUTTON automatic, needs engine work, $200. 4 new tires, extra $100. 382-2261 evenings

1969 BMW 1602 FOR RESTORAtion or parts, mechanically fair, no reasonable offer refused. 112-923-4988 after 5pm.

1600 VW SHORT BLOCK, COMpletely rebuilt, new pistons and sleeves, $425. After 5, 382-7373 or 478-5110.

TRIUMPH SPITFIRE HARDtop for sale. Factory made. Fits model 1972 or newer. $500. Call 642-4504 after 6 pm or weekends.

1966 SUNBEAM MINX, 4 DOOR, automatic, for parts or renovation, as is, $75 or best offer. 479-6534.

MISCELLANEOUS CHEV parts. Turbo 400 transmission, $250. Turbo 350, $125. 12 bolt rear end, $50. Etc. 479-0135

ECONOLINE E200 REAR axle complete, fits 68-74, 3.70 ratio, $200 or swap for arc welder or air compressor. 382-0130.

318 DODGE MOTOR, 4-SPEED transmission and clutch, 3-speed trans. Also 3-speed trans for 49-55 Ford. 652-3210.

1966 MALIBU S S FOR PARTS, good body parts, interior, bucket seats, etc. Phone 748-2248, after 6 pm.

68 PLYMOUTH SPORT FURY, 2 engines, 2 transmissions, floor shifter, buckets. Parts or whole. 382-5731, Lloyd before 7pm.

FIVE 1980 GM 15" RADIAL tires and rims, brand new; small car roof rack with wooden box. 598-5447.

69/70 MACH I REAR LOUVERS, $250. 1971 Mach I bucket seat, green, $30. ET mags, 14", Ford, $80. 595-8313

RUSTY FORD 1970 TORINO. Good 302 motor, driveable but needs work. $225. Also 3½ Elto outboard motor, $75. 478-9371.

EMILIO'S
Auto Trans — Brake Specialists
402-B Esquimalt Rd. 386-5522

UNLICENSED MECHANIC, professional work at an amateur price. 479-9843.

AUTOMOTIVE AIR CONDItioning specialists. Auto Tech Refrigeration, 383-6047 after 5.

J & L AUTOMOTIVE SPECIAL. Honda manual transmissions, rebuilt, $120 plus parts. 479-5530.

AUSTIN CAMBRIDGE PARTS. Many parts, can install. Phone 595-6153

327 BLOCK AND RODS, 194 heads, 600 carb, GM aluminum manifold and more. 384-9201

TAILGATE FOR CHEV OR GM pickup, good shape, $80. 656-4235 after 4pm.

67 T—BIRD WHOLE OR parts. 64 Datsun pickup whole or parts. View at 842 Verdier Ave.

6 CYLINDER CHEVY MOTOR, $125. Turbo 350 transmission, $175. 477-9341.

REBUILT 1970 BUICK 350 cubic inch motor, $400. Ask for Ken 382-2751.

1972 351C FORD MOTOR, 52,000 miles, excellent shape. 112-743-2110.

PARTS OR WHOLE, 65 STUDEbaker, good running order. 385-1185 or 382-8852

WANTED: GOOD TIGHT ENgine for 50's Dodge Fargo. 595-0473.

TANDEM STOCK CAR TRAILer, $800 or best offer. After 5, 383-1170.

HD REAR BUMPER WITH trailer hitch, off Ford ½/ton. 478-7340.

WANTED: FORD 240 6 CYLINder motor in excellent condition. 474-1058.

58 MERCEDES BENZ 180D, for parts. Excellent running engine, trans, etc. 477-4148

NEW HEAVY DUTY REAR bumper to fit late model pickup, $125. 642-5628

4 CHROME MAG WHEELS, tires included. Excellent condition. $200 firm. 385-7844

PARTS FOR 68-73 CUTLASS, Buick. All guaranteed, also mags, tires. 721-3419 Ron.

SMALL BLOCK CHEV SCATter shield and backing plate, fits '67-'69 Camaro. 382-6969.

1949 CHEV BUSINESS COUPE. No engine. $125. 595-3050, 2733 Bowker Avenue

WANTED: 225 SLANT 6, 1970-75, reasonable. Ask for Pete, 384-0379

1954 235 6 VOLT, 6 CYLINDER Chev engine, $155. 478-5691, 595-2173.

MUNZIE 4 SPEED, CLUTCH, bell-housing, shifter, complete. Phone 748-2248, after 6 p.m.

64 VW, 1200 ENGINE, sunroof, for parts, or whole. Offers. 477-0861

1966 RAMBLER WAGON. Tested. Radio. Parts, whole. $150 firm. 383-1927.

WANTED: TAILGATE FOR 1965-67 Mercury ½ ton pickup, in good condition. 385-4205.

64 FALCON FOR PARTS OR whole, front body damage. 71 Vega buckets. 658-5357.

WANTED: MOTOR AND transmission for 1963 Sunbeam Alpine Roadster 1725. 595-6834.

160 PARTS, ACCESSORIES AND SERVICE

FOR SALE 57 AND 58 VOLKSwagen and 70 Maverick parts for sale. 383-6347.

HIGH PERFORMANCE Dodge Colt parts: engine, 5-speed trans, etc. 598-9147.

CASH PAID FOR SCRAP CARS
Associated, 478-9571

64 ACADIAN PARTS. PHONE 477-8618.

351 CLEVELAND 4V, $450. 383-3525.

66 ACADIAN STATIONWAGON, runs. $200. 382-2261 evenings.

RENAULT R8 GORDINI, whole or parts. After 6, 598-2094.

HOLLY 700 DOUBLE PUMPER #4778, near new, $159. 477-5515.

'65 VW BEETLE, MINUS body. $200 or best offer. 474-1698

69 FORD COUGAR FOR parts. 385-7844

1966 BEAUMONT FOR SALE parts or whole. Jack 477-9715.

TOYOTA BUCKETS, $75 OR nearest offer. 592-6007.

1964 IMPALA, MOTOR NEEDS work, open to offers. 478-6630

302 FORD ENGINE, $250. 479-9983.

164 AUTO BODY AND PAINTING

CLASSIC PAINTWORK FOR prestigious autos. Langford Collison Ltd., 2744 Matson Rd., Langford, 478-1515.

166 CARS AND TRUCKS WANTED

We Buy & Consign
QUALITY
Pre-Owned Vehicles
FREE APPRAISALS
DAILY FROM 9 TO 6
NO OBLIGATION
385-4444
LES CARR'S
SALES & LEASING
854 PANDORA AT QUADRA

WE PAY
the Highest Prices for Your Clean Used Car
TRY US—YOU'LL BE SURPRISED!
CONTACT
CARL SPICER
Used car mgr.
Empress Pontiac Buick GMC LTD.
382-7121 DL01227A

CASH
WE NEED CLEAN USED CARS
SEE LES STARLING
SUBURBAN
Motors Ltd.
3377 Douglas 386-6131
Dealer 5528

GeM
PAYS
High Prices
FOR CARS & TRUCKS
480 Esquimalt Rd. 382-7195

WE BUY
ALL
MAKES
McCallum Motors Ltd.
Corner of Yates & Cook
382-6122 D5603

WANTED
TRUCKS & VANS
Also will take consignment vehicles
GARDEN CITY AUTO LEASE CENTRE
382-9111 2978 Douglas

INSTANT CASH
FOR YOUR CAR
Any make or model.
METRO HONDA
388-6921

CASH FOR GOOD, CLEAN USED CARS
THOMAS PLIMLEY LTD.
1010 Yates St. 382-9121

CASH
for clean, used cars
SAUNDERS Sales & Service
474-2211 Colwood

SELL OR TRADE 74 TOYOTA Celica, $3000 value for van or small truck plus cash. 385-7973. Messages: 642-3433.

WANTED: CHEAP VEHICLE, car or truck. No objection to minor body or mechanical damage. 478-7422.

CASH FOR CLEAN CARS
E & K MOTORS LTD.
642 Burnside E. 383-6231

GOOD TRANSPORTATION will pay $300 to $1,000. 383-7262 between 3-6pm.

FREE TOWING
Scrap cars, trucks, boats cash. 478-9947, 478-6293.

WANTED: SCHOOL BUS OR large van. 598-9253.

1965-69 CORVAIR.
592-0492

168 CAMPERS, TRAILERS and MOTOR HOMES

CURTIS
78 Chev van, 5,000 original miles, like brand new, sleeps 4, stove, fridge, potti, sink. You have to see this one at YATES AUTO SALES, 950 Yates St., 388-7722 Dealer 5268

CAMPERS, TRAILERS OR BOAT CUSHIONS ANY SHAPE OR SIZE
MORGAN'S FABRICS
2070 CADBORA BAY ROAD
598-4011

FOR RENT OR SALE
MOTORHOMES
WEEKLY — MONTHLY
GARDEN CITY AUTO LEASE LTD, 2978 Douglas, 382-9111. D-5721.

DOGWOOD TRAILER SALES
PARTS — PROPANE
WESTERN WILDERNESS
Campers
WILDERNESS Trailers
2630 Deville Road
Highway 1 at Millstream
478-6841 D 5390

1971 FIREBALL TRAILER, separate fridge and freezer. Forced air furnace, stove and oven. 4 piece bathroom. Sleeps 6. Twin propane tanks. New automatic awning. Separate bedroom. Lots of storage. $6200 or best offer. 624 Raynor.

168 CAMPERS, TRAILERS and MOTOR HOMES

PEDEN RECREATIONAL VEHICLE LTD.

—16 Years of RV Experience Ready to Serve You—

★ VANGUARD ★
★ FRONTIER ★
★ PROWLER ★
★ TRIPLE E ★

★ SUPER BUYS!
1980 FRONTIER 18' mini motorhome $18,495
1980 FRONTIER 8' camper c/w heater $3495
1980 PROWLER 17' Tandem trailer $7595
New 1979 PROWLER 32' 5th wheel trailer $15,495

PLUS MANY COMPARIBLE SUPER BUYS!

★ JUST TRADED
1975 FORD ¾ T, camper special (31,000 miles) c/w 1973 Vanguard 9½ camper $8295

★ CLEAN TRADES
1979 KOMFORT 23' 5th wheel $10,995
1978 SKLARK 23' trailer $7995
1977 BOLER 17' shower trailer $5895
1975 SCAMPER 13' trailer $2695
10½' SECURITY camper $2995
10' WEEKENDER shower camper $3195

★ PARTS STORE SPECIALS
DOMETIC 3 cu. ft. 3 way fridge $495
TRAVELLER glass door range $274.95
KOOLATRON port. fridge $199.95

PLUS IN STORE SPECIALS!

OPEN 8-6 p.m. Mon.-Fri. 8-5 p.m. Sat. Viewing evenings and Sundays by Appointments

PEDEN RV LTD.
285 QUESNEL ST. (D6418) 386-3464
Behind Empress Pontiac Buick

CAMOSUN RV CENTRE
"Open All Weekend"
★OKANAGAN★
★SCAMPER★
★COLEMAN★
★★★★★
INCREDIBLE!!!
STAY HOME IN BED WHEREVER YOU GO With A "Country Squire" Folding Pickup Camper!!!
Make your pickup bed your camping home! COLEMAN COUNTRY SQUIRE fold down low for better mileage, out to twice your pickup bed size. Rack-and-pinion lift system provides easy set-up. Full-length door, complete galley, and dinette. COUNTRY SQUIRE JR. fits Mini Pickups Too!!!!
★★★★★
BEFORE YOU BUY SEE US FIRST
√ Great Selection
√ Best Prices
√ Best After Sales Service
VICTORIA'S ONE STOP RV SHOP
650 Burnside 384-0213
Dealer 6732

TRIANGLE HOMES LTD.
SUPER BUYS
NEW 18' RALLYE Mini Motorhome $16,900
NEW 23' DIPLOMAT Motorhome $21,900
TRADES
20' WINNEBAGO Mini Motorhome $11,900
19' WINNEBAGO Brave Class A Motorhome $10,500
22' WINNEBAGO Indian Class A Motorhome $12,500
As new 79 TITAN 32' Class A Motorhome $37,500
INDOOR SHOWROOM
OPEN 7 DAYS
Mon.-Fri., 8 a.m. til Dusk
Sat., 8 a.m.-6 p.m.
Sun., Noon-5 p.m.
Franchised dealer for Citation, Corsair, Aristocrat, Centurion, Falkland, Southwind, Jamboree and Diplomat.
In Sidney on the Pat Bay Hwy., across from Sandown Raceway. 656-1122 656-7251
Dealer 1055B

DOMINION MOTORS
★ Motorhomes ★
79 Chinook Concours
79 Chinook Constellations
79 Chinook Eagle
76 Chinook 18 Plus
79 Little Chief
80 Little Chief
76 Itasca
★ Used Trailers ★
74 Cygnet
74 Sundowner T.T.
★ 5th Wheel ★
78 — 32' Holiday Rambler, and '79 GM ¾-ton crew cab.
YOUR DOWNTOWN R.V. PARTS DEPOT
1703 Blanshard St. 385-5012
Dealer 5183

1977 GOLDEN FALCON 27' tandem travel trailer. Sleeps 8. Fully equipped, fridge, stove, bathroom includes shower, toilet, sink, Carefree 24' awning, dble thermopane windows, furnace and hot water heater. LES CARRS SALES & LEASING, 854 Pandora. 385-4444. Dealer 6690.

168 CAMPERS, TRAILERS and MOTOR HOMES

Fennell's
TRAILER SUPPLIES LTD.
PROPANE — REPAIRS AND APPLIANCE SERVICE
Custom Building and Van Conversions
Large Parts and Accessories Store
652-3941
Mon.-Sat. 9 to 5
Sun. 12 to 4
6459 Patricia Bay Hwy.

IMPALA CAMPING WORLD
WINNEBAGO RUSTLER ROADWAY HOLIDAIRE TRAVELAIRE LEISURECRAFT
BOLER, LIONEL, EMPRESS
CANOPY TOPS — ACCESSORIES SERVICE
PAT BAY HWY., SIDNEY
656-5504 DEALER 5513A

HUGE SELECTION
of clean pre-owned MOTORHOMES, MINIHOMES, TRAVEL TRAILERS, TRUCK CAMPERS all at AFFORDABLE PRICES.
RUSH OUT!! . . . and claim yours NOW!! TRADES WELCOME
OPEN 7 DAYS
MANY LOW LOW PRICED MOTORHOMES

SPRING SAVINGS
1979 20' HOLIDAY fully self-contained, including bathtub. $6795
1979 19' NOMAD Shower model, fully equipped, automatic awning. $7295
MANY OTHER UNITS TO CHOOSE FROM
PROPANE
PARTS—SERVICE
BOB'S MOBILE HOMES LTD.
25 Crease 386-3623
Dealer 5689

BRITANNIA R.V. CONVERSIONS
Now in stock, new 1980 Suncoach Maxi Van Conversions. Fully camperized, deluxe appliances, sleeps 4. Buy direct and save $$$. These deluxe units start from $12,900.
1080 Goldstream Avenue
478-2713 Dealer #6703

YELLOW BIRD FOR SALE. Complete self contained 1 ton motorhome. Features include 3-way fridge, 3 burner propane stove, Aqua Magic toilet, 2-way sink, lots of cupboards. Excellent mechanical condition. $2500. After 9 am, 477-9760.

8½' CAVEMAN CAMPER, sleeps 6, 3 way fridge, stove, furnace, electric water pump, truck to camper intercom, awning, porta-potti, jacks, truck tie downs. Excellent condition. $2500. 652-2645.

1977 DODGE MAXIVAN CONversion, raised roof, p.b., p.s. new condition, only 10,000 miles. Ovenstove, furnace, radio, awning, swivel reclining seats, etc. Reasonable offers. 748-1945 (Duncan.

NEW TO VICTORIA MOBILE RV DOCTOR
Repairs to boat and holiday trailers, campers and motor homes. 479-2119

73 TIMBERLAND 8', IMPORT truck, camper, sleeps 4, good condition, ready to go. $1995. B. Madsen Motors, 2691 Sooke Rd (Glen Lake), 478-5011. Dealer 5450.

1979 ALJO 36' 5TH WHEEL travel trailer. Equipped with most popular options. This unit may be purchased with the tow vehicle if desired. Parksville, B.C. 112-248-5426.

1978 CHEV VAN-CAMPER ¾ ton, 350 V8, power steering, power brakes, fridge, propane stove and heater, toilet, vanity. 25,000 miles. $10,500, trade for small car. 592-8590 after 8pm.

1974 STARCRAFT TENT trailer, sleeps 6. Stove, icebox, sink, wardrobe, surge brakes, new spare tire, power convertor. Excellent condition, $2000. 383-1803.

1974 VANGUARD 5TH WHEEL and 1977 Chev 1-ton on duals with only 28,000 miles. This package is in top condition. Ready for the road at a bargain price of $15,500. 112-748-9430.

PREFER TRAVEL TRAILER or mobile home. Young couple from New Brunswick looking for living accommodations, to rent, for two months, with pet. 658-1113 or 658-5121

25' MOTORHOME, FULLY equipped. Including generator, air conditioner, and many extras. Excellent condition. For quick sale. $14,900. 656-5044 or 656-7686

11' CAVEMAN CAMPER. Stove, oven, 3-way fridge, furnace, porta-potty, hydraulic jacks, mid-kitchen. $3600. View at Gallaugher Automotive, 326 Bay St., 383-5122.

1977 FORD ¾ TON XLT, power steering, power brakes, automatic, with 8½' Vanguard camper, fridge, stove, oven, $6850. May be sold separately. 112-743-5285.

77 VANGUARD 11' CAMPER, self contained, fiberglass roof, cap and rear. 3 way fridge, 4 burner stove and oven. Furnace, toilet, jacks, storm windows, offers. 477-5266

8' VANGUARD CAMPER, 3 burner stove, furnace, 2 way fridge, thermo-windows, roof rack and ladder, jacks. Good condition, $2500. 477-9973

1975 21' PROWLER TRAVEL trailer, air conditioning, excellent condition. $5895. Call 656-3433 days or 656-2720 evenings.

MINT OKANAGAN CAMPER 9'6" three way fridge, four burner stove, furnace, bathroom compartment 110-12 volt lighting, $3600. 478-9415 after 5pm

EUROPEAN TABBERT 15' travel trailer in excellent condition with add a room tent extension. Weighs 650 kg. $2500 firm. 474-2567

28' SELF-CONTAINED SUN camper 5th Wheel and hitch, one-owner, clean. Apply KOA Campground, 652-2070 or 652-3232.

1976 MOTOR HOME, ROOMY, 22', large bathroom, lots of storage. GMC-400. Comfortable beds for 6. Bargain for decisive person. Suggested $11,300. 477-7477.

1976 MOTOR HOME, 22' AT 4360 Parkside Crescent, off Cedar Hill Road, one past Kenmore. Inspect 1pm 'til sunset, Saturday and Sunday.

25' STREAMLINE TRAILER, tandem, electric lift, air conditioner, fully self contained, lots of extras. Price $6000 firm. 479-2350 4-8pm

8' CAMPER, ICEBOX, 3 BURNer stove and oven, sleeps 4, jacks, $1,200. 477-9158.

168 CAMPERS, TRAILERS and MOTOR HOMES

ROOMY CAMPER, GOOD family unit, 17,000 miles, crew-cab 27' overall, stove, fridge, shower, toilet. Very reasonable. 656-6803.

19' TRAVELAIRE TRAILER, self contained, separate shower, 8X12 enclosed add—a—room, hitch and mirrors, sleeps 6 or more, $3,500: 595-4737.

16' VANGUARD SPACIOUS layout, toilet, 3 way fridge, stove with oven, furnace. Sleeps 6. Excellent condition. $4250 or offers. 385-7310, 478-8695.

OTTO 69 HARDTOP TENT trailer, 12', excellent condition, fully equipped, sink, stove, icebox, etc. Many extras, $1,095 or best offer. 656-4679.

76 LIONELL TENT TRAILER, excellent condition, 3 burner stove, furnace, 3 way fridge, many other extras. Offers to $2,500. 478-0548.

PORTA-CAMPER, SOFT TOP trailer with zip on room. Has three burner stove, ice box, sink, and sleeps 5. $595. 652-2837 after 5 pm.

UNICORN CAMPERETTE, excellent condition. Can be used on long or short bed small truck or full size. Sleeps 3. Table, cushions. Best offer to $700. 479-0456.

1976 22' FORD VANGUARD motor home, like new, only 7800 miles, sleeps 6, stove, fridge, 4 piece bathroom, TV, only $17,200. 477-4736.

74 STEURY HARDTOP TENT trailer, sleeps 8, 3 burner stove, sink and water tank, 3 way fridge, electric brakes, $2200. 479-7427.

MUST SELL NOW, 1977 Vanguard Converti-Van camper, sleeps 2 adults and 3 children. Propane stove and heater, 2-way fridge, 1080 Nicholson, 479-2856.

1975 15' VANGUARD TRAILER, 3 burner stove, icebox, sleeps 4. Lots of cupboard and storage space. Good condition. Asking $2250. 642-3190

1977 21' WINNEBAGO MOTORhome. Roof air generator and Michelin tires. Many other options. $15,000 or best offer. 479-6612.

1971 DODGE MAXI VAN, fully camperized with raised roof, 3 way fridge, stove, heater and porta potti, excellent condition, $5800 firm. 477-2734

RAVEN RV'S VAN CONVERSIONS 479-3178

74 LIONEL 110, HARDTOP trailer, icebox, propane stove and heater, excellent condition. Offers on $2300. Phone 384-6934.

ARISTOCRAT TRAILER, LOW liner, sleeps 6, fridge, stove, oven, water. 15' long. $2200 or best offer. Viewing 1608 Pear St.

10' COLLAPSIBLE CAMPER, hydraulic lift, stove, furnace, icebox, stereo, four jacks. 385-9495

OKANAGAN CAMPER FOR import truck, like new, jacks, two way electric and water. $1500 or offers. 478-1033.

REDUCED. 1975 TIOGA MOtorhome, sleeps 6, bath, shower, excellent condition. Asking $11,900. 384-3309.

8½' ELITE CAMPER, BOAT rack, electric water, portapotty, hydraulic jacks, radio. $2100 or offers. 384-4496.

1970 VW WESTPHALIA POP top camper, new rebuilt engine, tires, 63,000 miles, $3300 or best offer. 658-8931.

LIONEL HARDTOP CAMPER, sleeps 6, fridge, stove, canopy, electric hookup, excellent condition, $2400. 479-9919 evenings.

75 MAZDA 1800 PICKUP, 56,000 miles with Falta Craft camperette, both good condition. $3500. 385-1670.

1979 FRONTIER 8' CAMPER. 3-way fridge, heater, propane stove. Call anytime after 6, 385-4785.

20' ONE OWNER FULLY equipped Dodge Vanguard mini home, 12,000 miles, $13,000 or offers. 477-4685.

1979 19½' WILDERNESS, TUB, shower, toilet, stove, fridge, sleeps 6, excellent condition. 477-8495.

75 22' ALJO SELF CONTAINED travel trailer, sleeps 7, 2 doubles and 3 singles, tub and shower, $5200. 656-5477.

1975 TRAILER TANDEM axle, shower, toilet, oven, heater, sleeps 6, excellent condition, $4,595. 592-0811.

11' VANGUARD CAMPER, HYdraulic jacks, roof ladder, 3-way fridge, oven, radio, very clean, $3875. 478-1115.

KENSKILL TRAILER, 19', fully self contained, asking price $3000. 479-0766 after 5pm. Can be seen at 673 Kenneth St.

VANGUARD 8½' CAMPER, sleeps 4, propane fridge, stove and oven. Fiberglass roof, $2,450. 478-4837.

FOR RENT - NEW, LUXURY 23' motorhome. $250 per week plus 8¢ per kilometer before June 15. 652-2709.

15' TABBART TRAVEL TRAILer, light, excellent condition, large tent extension. 478-7881 after 4pm.

38'' HIGH ALUMINUM CAbover canopy, like new, $475. Fits ½ or ¾ ton truck. 479-7765, 658-8901.

15' TRAILER. STOVE AND oven, toilet, holding tank, spare wheel, furnace, sleeps 5. $1500. 383-6049.

74 18' SCAMPER, SLEEPS 6, self-contained, single axel with automatic awning, excellent condition, $4395 offers. 478-7341.

20' WILDERNESS TRAILER, tandem, completely self-contained, $6000. Like new. 652-3565.

1974 STEURY DELUXE FOLD down trailer, excellent condition, 3-way fridge, sink, stove, sleeps 8, $2600. 477-9124.

NEED A FISHING, HUNTING cabin or parts for camper or van? Have 15' trailer. Offers 479-5983

10½' GALAXIE CAMPER, fully equipped, appliances immaculate, extras included. Asking $2500. 479-1216.

76 VAN CONVERSION
Like new! Furnace, appl, 20,000 actual mi, bucket seats. Offers on $7,250. 474-2154, Buyright.

10½' CAMPER, SLEEPS 5/6, flush toilet, furnace, AC/DC TV, stove, oven, 3-way fridge. $3500. 382-9336

24' OPEN ROAD MOTOR home, low mileage, air conditioning, boat winch, etc. Offers to $13,900. 592-1794.

1976 19' MOTORHOME, SELF contained. Excellent condition. $13,500 or closest offer. 925 Falmouth Road.

10' LINDALE CAMPER, fridge, range, toilet, furnace, boat rack, jacks. Good condition. 595-0598.

TOELER TRAILER, ELECtric brakes, sleeps 4, furnace, stove, icebox and toilet. $1590. 477-0598.

PACEARROW MOTORHOME, spacious—layout, immaculate, economical. See corner Wilkinson and Alan. $12,900. 479-1974.

LIONEL TENT TRAILER, sleeps 8, used five times, fridge, stove, sink, closet, awning included. $2500. 656-4047.

LIGHTWEIGHT FIBERGLASS trailer, 13', easy towing, light hitch weight, eye level icebox. $1400. 477-0803.

23' CLASS A 73 WINNEBAGO Indian. Immaculate, low miles, self contained. Asking $11,400. 592-3737

8' CAMPERETTE $750 OR best offer. Includes sink, cooler, 2 burner propane stove. 656-4688 after 5.

11' CAMPER, GOOD CONDItion, $2150 or offers. 478-3892

168 CAMPERS, TRAILERS and MOTOR HOMES

13' HARDTOP TENT TRAILer, opens to 17', sleeps 6, completely equipped. Replacement cost $4000; only $2800. 386-3711.

WE WILL BUY YOUR GOOD used Rec. Vehicle. Peden R.V. Ltd., 2855 Quesnel St., 386-3464.

FOR RENT. CAMPERS AND tent trailers. Reserve early. 479-7893.

1977 30' KUSTOM KOACH. Mint condition. Priced for quick sale. $10,000. 656-3708 after 5pm.

CAMPER FOR IMPORT truck, hydraulic jacks. Call 642-3584 evenings.

FOR RENT, VW MOTOR home, book now for summer. 477-9848 or 658-5135.

FOR RENT 23' MOTOR HOME, sleeps six. $200 per week, 10¢ per mile. 386-4285 evenings.

WANTED TO RENT: 6 SLEEPer motor home. September 21st-27th. 382-7590.

1973 25' TERRY TRAILER with or without towing car. Offers. 477-5318.

DATSUN TRUCK AND CAMPer. Excellent shape. Mag wheels. $2500. 385-6178

BOAT LOADERS FOR CAMPers, motor homes, installed. 478-3796 or 478-2754.

WANTED FULLY EQUIPPED camper to fit long box import truck. Must sleep 4. 478-6382.

CANOPY (OLDER STYLE with overhang) for ¾-ton pickup, $300. 642-3041

1979 27' TRAVELAIRE TRAILer $10,500. Very new. 656-7847, 656-3062.

1975 10' SUN KAMPER, FOLDout style for pickup. $1,750. 479-8136.

STARCRAFT TRAILER FOR sale. Best offer above $1500. Phone 478-6400.

10½' PARKLAND CAMPER, fully equipped, as new, $4200. Sleeps 6. 477-6224.

1977 WESTPHALIA VOLKSWAgen camper, 30,000 miles, immaculate, automatic, 598-0022

TRAVE-L-MATE CAB OVER camper for import, has everything, as new. $2895. 477-1101.

FOR RENT, CAMPER OR camper and truck, sleeps 4. 479-7492

RENT 16' SPRITE TRAILER, self—contained, sleeps 4. $110 per week. 477-3267.

COMPLETE CAMPING UNIT, '69 Ford ¾-ton truck with 9½' camper, $3000. 477-5874

20' ARISTOCRAT TRAVEL trailer, fully equipped, excellent condition. $5300. 474-1363.

UTILITY TRAILER, ENclosed, 6'x4'x4'. Asking $325. 479-5650.

20½' TERRY TRAILER, COMpletely self contained with bath and awning. 477-4950.

CAMPER ON CHEV ¾-TON chassis, top shape, just tested. $4500. 382-0787; 595-2129.

CURTIS MINI MOTORHOME 1972, 66,000 miles. Excellent condition. $7500. 383-6150.

77 WINNEBAGO MINI-HOME, low miles, sleeps 6. $15,900. 479-4497.

1972 8' CAMPER FITS IMPORT truck. Excellent condition. $1400. 478-8112.

1972 FARGO CAMPERIZED Van without raised roof, good condition. $3400. 595-2465.

$13,500 FIRM. NO TRADES. 76 Bendix motorhome, has everything. 592-0452.

23' TERRY
1973, excellent condition, $5300. 388-6752, 477-7646. 1115 Rockland

13' BOLER TRAILER WANTED to rent, July 25 to August 16. Phone 656-1260, after 5 pm.

TWO UTILITY TRAILERS, 4X8, 4X6. Offers on $125 each. 382-0130.

1977 TRAVELAIRE, 15', TV aerial, awning, electric brakes, chemical toilet. $3950. 721-3550.

14' 1974 CAREFREE TRAILER, $3200 obo. Saanichton KOA, Lot 17.

4'X8' UTILITY TRAILER, large wheels, new fenders, $150. 652-2725.

13' BOLER TRAILER, 2-WAY fridge, spare tire, $1995. 385-0388.

80 9½' CAMPER, FULLY equipped, 8 track stereo, sleeps 6, $3900. 2580 Prior ST.

1969 10½' CAMPER. FULLY equipped. Fridge, toilet. First $1500 firm. 478-9748.

1969 19' SHAMROCK TRAVEL trailer, self contained in excellent condition. $3500. 479-3336.

UTILITY TRAILER IN GOOD condition. Price negoitable. 385-4205.

TENT TRAILER IN GOOD condition, propane stove and furnace, sleeps 6, $850. 595-6834.

75 RUSTLER, 23', BATHTUB, family arrangement, $6000. 478-7979.

1977 24' VANGUARD MOTORhome, 12,500 miles, many extras, as new. $22,500. 595-1775.

1978 17' WILDERNESS TANdem trailer, like new, self contained, awning, $5900. 478-8827

AIRSTREAM TRAILER 1970, 31'. Excellent condition, fully equipped. 479-5530.

1974 OKANAGAN MINI MOtorhome, 20'. 75,000 miles. Excellent condition. 479-6344.

26' CUSTOM-MADE 5TH wheel, very good shape, $6000. 656-0387

9-½' WILDERNESS CAMPER, fully self contained, excellent condition, $5750. 652-3674

8½' CAMPER, STOVE, ICEbox and jacks. $1800. Phone 479-0655.

74 16' TERRY TRAILER, sleeps 6. Stove, fridge, toilet, furnace, awning. $3750. 386-2020.

1970 HARDTOP TENT TRAILer for sale. Excellent condition. $675. 384-9253

18' TRAVEL TRAILER WITH fridge, stove, oven, furnace, toilet and shower. 477-5533.

1974 19' WINNIE WAGON. Excellent small motorhome. $8000 or best offer. 479-6612.

14' SCAMPER TRAILER, MINT condition, 3-way fridge, stove, furnace, sleeps 6. 478-2656.

WANTED: 22'-25' TRAILER, self-contained, for construction. Around $4000. 479-3450.

1979 20½FT. VANGUARD trailer. Many extras. 1921 Mayfair Dr. 592-5501.

NEW CAVEMAN CANOPY, with tinted glass, locking door, $350. 478-7104.

FOR RENT 22' MOTORHOME, $300 for 2 fun weeks. 479-7571.

1976 8' OKANAGAN CAMPER. Excellent condition. 479-0109.

FOR SALE 24' TRAILER WITH many extras. 477-7090, 743-4271.

1976 8' CAMPERETTE
$875. 598-5877.

5TH WHEEL 77 PROWLER, 30', clean, $10,300. 652-2070, 652-3232.

71 BOLER, $2400.
478-5751

77 8' CAMPER, LOADED, good shape. After 5pm, 383-1476.

CAMPERS FOR RENT, BOOK now. Phone 478-3080.

76 22' ELDORADO MOTORhome, loaded. 598-3125.

1976 ROAD RANGER 22' TRAvel trailer, $5800. 721-3433.

LIONEL 120 TENT TRAILER for rent, $100 per week. 478-7367.

1966 SILVER-LINED HARDtop tent trailer, $375. 656-2377.

169 MOBILE HOMES AND PARKS

CEDAR GLEN ESTATES
YOU'VE SEEN THE REST. NOW COME SEE THE BEST! Peace & tranquility surrounds you amongst the large beautifully treed lots. Only minutes from shopping & some of the best fishing in the world! Your choice of lot & 14 or 24 wide setup with skirting, sundecks, landscaping, cedar sheds, & more! Lots are going fast. Taking reservations with a refundable deposit. View our showroom in Langford (off Trans Can Hwy) & "Esquimalt Craigflower Rd"
Buy Right Homes
DL6162 474-2154 383-2912
Langford open daily till 8, Craigflower daily till 5.

SELLING?
If you don't want to hassle with lookie-loos, appointments not kept, financing needed, etc., but want a fast, cash sale, give us a call. These are a few benefits your home will receive at Buyright:
—Free, no obligation appraisal
—Top dollar to you. Cash!!
—Fast sale! Usually 2-4 wks!
—Guaranteed sales plan
—2 offices and a sales lot
—Home — A — Vision
—Newspaper and radio ads
—Bank financing for purchaser
—Very experienced sales staff
—Discretion assured
—Member of Manufactured Housing Assoc. of B.C.
We've sold over 60 homes since Jan. and have cash purchasers waiting to see your home!
"The Professionals"
Buy Right Homes
474-2154 383-2912

SUMMERGATE VILLAGE
★ Fine retirement living
★ Phase II Now Selling
Turn West off Pat Bay or McTavish Road, (Airport turn off) then Right on Canora to Entry Gates.
Dealer 6155 Phone 656-1414

LANNON CREEK MOBILE HOME PARK
POSSIBLY CANADA'S FINEST PARK
Scenic Water and Mountain View Overlooking The Straits of Juan de Fuca and the Olympics
ONLY 8 SITES LEFT
Phone 642-5486/642-5972

MANCO
Southern Vancouver Island Exclusive Dealer.
TRIANGLE HOMES (VICTORIA) LTD.
2435 TRANS CANADA HWY, VICTORIA BC.
SALES REP
MEL BUYERS
STAN SMITH
ERNIE CLARK
Dealer 5088 478-1774
Open 7 days a week

GOLDSTREAM MOBILE HOMES LTD.
T/Can Hy Sooke Lk Rd
1-1980 14x70 display homes, furnished, set up in our park, 2 bdr., 2 bath R., C/W fireplace. 3 preowned homes, 12x68, 12x48, d/wide, 24x56. Available for new owners immediately. Marsh Smith, off. 478-1751. Res. 478-8774. Dealer 1280.

ADULT PARK
Shop around and compare
Five year lease with large lot
Ocean views
Close to Sidney and hospital
TRIANGLE HOMES VICTORIA LTD
2435 Trans Canada Highway Victoria B.C.
Open 7 days a week
DL5088 478-1774

FOR SALE. 52X24 DOUBLE-wide, 1975, American model, 3-bedroom, two full baths, carpeted throughout, kitchen with bar, dining room, living room, fireplace, furniture, drapes. Landscaped. Terraced rockery. Greenhouse, shed. Adult park, Langford. Pet allowed. Pad, $109. Offers. 478-0467.

1977 MOBILE HOME, 14X70', 3 bedroom, patio and porch, fenced in trailer court. ½ hour drive from Red Deer Alberta. Will trade as part down payment on property in Victoria. $18,000. 381-1506.

IMMACULATE DOUBLE wide in adult park. Fenced yard, 2-glazed porches, garage, large shed, major appliances. Call after 6 pm, 478-0172.

1975 HOMCO EMBASSY, 24X48 on private country pad, three bedrooms, appliances, drapes, fireplace, reduced to $26,000. 112-743-5688.

1978 14X70 ATCO
Large fenced yard next to rec area and swimming pool! Only $24,500. 474-2154, Buyright. D6162.

DESPERATE
Require space for 12x68 mobile home. Two school aged children. Langford area preferred. Lenore 382-5161.

QUIET LIVING
5 spots left in family park in Sooke. Sorry, no large dogs. 642-4420

NANAIMO, 2-BEDROOM, 12x64, 4 appliances, drapes, partly furnished. Beautiful adult park. 754-5019.

MOBILE HOME SITES AVAILable in Sooke, paved, waterfront, quiet, includes water and garbage pickup. Call 592-9117.

WANTED: 12'X60' OR LARGER (no double-wides) reasonably-priced that we can move. Phone 748-3835.

OCEANFRONT TRAILER park single site near Sooke. Ocean Village, 642-5254.

CEDAR CREEK MOBILE home park, Mill Bay has space available. 112-743-2449, 743-2591.

12X56 MOBILE. CARPORT, sundeck and skirted. Florence Lake. $13,000. 478-8848.

SEE THIS ONE! CLOSE!
12x60 large yard, fruit trees. $15,900. 474-2154, Buyright. D6162

PRICED BELOW MARKET!
24x52 secluded lot. This won't last! 474-2154, Buyright. D6162.

OFFERS ON $17,900!
12x68 on ¼ ac. yard! Walk to lake. 474-2154, Buyright. D6162.

DOUBLE WIDE 2-BEDROOM plus den, must be moved. $20,000 firm. 478-8517.

OCEAN AND MOUNTAIN views. 2 bedroom mobile home, Sooke area. 642-3326 or 479-2012

178 SUMMER HOMES, COTTAGES and RESORTS

FOR RENT DAILY, WEEKLY. Attractive unique A frame cottage with wide balcony, overlooking Juan de Fuca Strait, 30 miles Victoria. 2-6 people, log fires, electric heat, TV, phone. Call evenings 592-7880.

SURFSIDE ACRES 1980 LTD. Parksville seaside and riverside camping. Save gas and frayed nerves, rent a permanent site for this summers camping fun. Clean washrooms and showers. Outboard boat, canoe rental. Close to town and community park. Low rates by week, month or season. Act now, only limited number of seasonal sites available. 112-248-9713 or write Surfside, Box 399, Parksville, B.C.

PRIVATE WATERFRONT cottage in Parksville Bay with sandy beach and fantastic view. Completely furnished, modern facilities, sleeps 5. Available May 24-June 28 at $150 a week and June 28-August 30 at $185 a week. 112-248-9215.

WANTED TO RENT COMfortable cottage, two weeks July. Parksville, Qualicum, Gulf Islands, etc. References. 984 Brighton Cres. V8S 2G5. 598-3445.

VACATIONING CAMPBELL River? For rent furnished 3 bedroom house in quiet res. district from July 1st to August 15th, $125 per week. 112-287-8106.

WANTED TO RENT SUMMER cottage near swimming, 2-weeks in July. Professional family with references. 479-9191.

FOR RENT WATERFRONT cottage, Mermaid Cove, Yellowpoint. Weekly, July and August. 598-4783 or 592-9770.

WANTED TO RENT CABIN ON Shawnigan Lake for 2 weeks, July or August. 382-4062.

GABRIOLA ISLAND WATERfront, 1 bedroom furnished cottage, $200 weekly, 112-247-9393

181 TOURIST ACCOMMODATION

GALIANO LODGE "THE great escape" Galiano Island's popular seaview dining and lounge with old country charm, greenery and antiques, food prepared the way you like it, 16 individually decorated motel units on the ocean as well as lodge rooms, week-day packages available. Call 539-2233 for Reservations.

CRAIGMYLE GUEST HOUSE Victoria's original bed and breakfast. Double $27. Single $17. Full breakfast included. 595-5411. 1037 Craigdarroch Road.

OAK BAY GUEST HOUSE. British style Bed & Breakfast. Daily, weekly, monthly rates. Call 598-3812

MODERN BACHELOR SUITE, $22 per day, off-street parking. 477-0281.

185 CONVALESCENT AND REST HOMES

NOW AVAILABLE VACANCY in this desirable personal care home for single retired lady. Family atmosphere with only 17 guests. Lovely character home in Rockland area. Come visit us and have a look. Excellent reputation. Phone Bev Parent 595-3813.

JOAN CRESCENT MANOR
Retirement Home
Under new management
1045 Joan Cres
Mrs M. Baker 595-1315
A touch of distinction

190 ROOM and BOARD

OAK BAY GUEST HOUSE
1052 NEWPORT
Bedsitting rooms available with private baths. Excellent meals, maid service. Beautiful surroundings, close to ocean, Sealand, bus route, shopping, golf course, etc. Ideal for retirement living. Bed and Breakfast available reasonable rates. 598-3812.

HELP, MY MAN IS GOING away, I can't cope with 2 children, large garden, goats and poultry alone. Offer room and board in exchange, single woman or couple, no tobacco, 642-4253

LARGE DOUBLE ROOM, OWN bath, maid service, central location, family atmosphere. 385-9403.

FULL ROOM AND BOARD, close to shops, bus, central. 385-2382 after 6:30pm

COMFORTABLE ROOM, quiet Fairfield location, walking distance to downtown. 382-4192.

ROOM AND BOARD, $50 A week. 386-6545.

193 ROOMS TO RENT

DOMINION HOTEL
Rooms from $67.50 per week. TV and maid service at our full facility downtown hotel, close to all buses. 384-4136, 759 Yates St. (Division of Wells Fargo).

LOW RATES
MAID SERVICE
Room by day, week or month. Singles from $45 per week, $140 per month. The JAMES BAY INN, 270 Government St. 384-7151. (Div. of Wells Fargo).

MODERN KITCHEN UNITS, close to downtown, color TV, from $27.50 daily and from $95 weekly. 383-0742

BUSINESS LADY WILL share exceptional home with same. $200. Esquimalt. 386-1730 5:30-7:30pm.

ROOMS FOR RENT. FERNwood and Gladstone area. Call between 8-10 am, 386-9215.

1 BEDROOM BASEMENT suite for rent, includes all utilities. $200. 383-2603 after 6.

ONE SLEEPING ROOM IN basement with hotplate, nonsmokers. 385-1200.

ROOM TO RENT, AVAILABLE May 1st. On good bus route. 385-3880

FURNISHED ROOM, HOME privileges. Christian lady, middle aged. $100 per month. 382-0039

194 ROOMS WANTED

TWO YOUNG MALE STUdents, nondrinkers, nonsmokers, wish accommodation near UVic for next term. Preferably walking distance or on bus route and with piano. Victoria Press Box. 616.

197 HOUSEKEEPING ROOMS TO RENT

FAIRFIELD
Furnished 2 room light housekeeping unit consisting of large bedsitting room plus large kitchen, a bright and roomy suite. Available now. City bus at front door. $190 per month utilities included. No children or pets please. 652-3627.

FAIRFIELD
Furnished, immaculate 2 room light housekeeping unit consisting of large bedsitting room plus compact kitchen, available now, bus at front door, $165 per month utilities included. No children or pets please. 652-3627.

CLEAN HOUSEKEEPING rooms, everything supplied. Low rates. York Hotel, 711 Johnson Street. 385-2544.

FAIRFIELD, CLEAN, NICELY furnished room in quiet home, references, security deposit required, $160. 388-4704

$175. BRIGHT FURNISHED room, waterfront home, share kitchen, bath. Use of rowboat included. 382-5277

FAIRFIELD CHARACTER. Richardson. Suit working girl or student. Non smoker. $130 inclusive. 388-5473

CRYSTAL POOL AREA, large room with kitchen. Utilities included. Available May 1st. Phone 385-0603 after 5.

NEAR FORT/COOK. FRIDGE, stove, sink, cablevision, fully furnished. 384-5920.

197 HOUSEKEEPING ROOMS TO RENT

IDEAL CLEAN ACCOMODAtion for older quiet employed man. 239 Superior.

ROOM IN FRIENDLY HOUSE, kitchen and bathroom shared. $105 inclusive. 598-5584, 383-8370.

HOUSEKEEPING ROOM TO rent, like new, $165. Fort-Cook area. 598-4219.

CLEAN ROOM, QUIET NONsmoking working lady, $120. 931 McClure.

LARGE FURNISHED, FULL kitchen, fireplace. Heat, light supplied. $120. 384-9556.

ROOMS FOR OLDER MAN, $86 and up. 1255 Pandora. 385-6743

200 APARTMENTS TO RENT UNFURNISHED

Homehunters
2713 QUADRA
381-2113
HERE ARE JUST A FEW OF OUR MANY EXCLUSIVE LISTINGS.
1.Upper Hillside. June 1. $210. 1 BR. incl. heat, c/v, h/water.
2.Esq. Available now. $220. 1 BR. incl. heat, h/water, w/w.
3. Downtown. May 1. $225. Bachelor. f/s, w/w, heat.
4. Colwood. 1 BR. May 1. $220. w/w, f/s, heat.
5. Downtown. May 1. $250. 1 BR. f/s, w/w, drapes.
6. Fairfield. Available now. $216. 1 BR. c/v, f/s, heat, corner suite.
7. Burnside. May 1. $264. 1 BR. f/s, w/w, heat.
8. Downtown. July 1. $260. 1 BR. f/s, w/w, heat, parking.
9.Cook. Available now. $207. 1 BR. Util pd. f/s.
10. Langford. May 1. $260. 1 BR. Yes Children & pets. Hot water, w/w, f/s.
11. Jubilee. June 1. $255. 1 BR. Furnished. Parking, c/v, heat incl.
12. Upper Fort. May 1. $360. 1 BR. deluxe suite.
13. Oak Bay. May 1. $260. 2 BR. c/v, heat, w/w, patio.
14. Gorge. Available now. $345. 2 BR. f/s, w/w, heat.
15.Esq. 2 BR. Available June 1. h/water, f/s, w/w.
HOMEHUNTERS THE COMPANY WITH THE LARGEST SELECTION OF EXCLUSIVE LISTINGS.
Mon - Fri 9-9
Sat - Sun 10-5
381-2113 - Fee $30

SEASPRAY PROPERTIES LTD./ REALTOR
1911 QUADRA 386-3124
"THE APARTMENT SPECIALIST"
PRESENTS "EVERGREEN ESTATES"
7701 EAST SAANICH RD.
2 storey — 3 bdrm. Townhouses opening June 1, 1980.
OPEN TO VIEW
MAY 10 & 11, 17 & 18
10:00 A.M. to 5:00 P.M.
Each unit contains over 1200 sq. ft. of living space. Fireplace, dishwasher, stove, fridge, washer, dryer, drapes and wall-to-wall carpet included in each unit. Rents start at $575 per month. CHILDREN AND PETS WELCOME. A must to see for family renters.

SEASPRAY PROPERTIES LTD./ REALTOR
1911 QUADRA 386-3124
"THE APARTMENT SPECIALIST"
Luxury 2 BR Condo for rent. Avail. immed. Fireplace, dishwasher, W/W carpets, drapes. Over 1400 sq. ft. of fine living area. Monthly rent $800. Lease required. To view call:
KIM GILES 386-3124

"SAILVIEW"
SEAVIEW RENTAL TOWNHOUSES
2341 HARBOUR RD. SIDNEY, B. C.
PHONE 656-0391

630 SEAFORTH
Deluxe waterfront condominium with plush W to W carpets, grass cloth paper, 3 first line appliances, and patio. Cozy and warm central oil heat. (5rms, 2 bathrooms, 2 bdrms) very spacious and never lived in, new & modern, all quiet neighbors and no pets or children. Please phone 382-4312 or 382-8239 days or eves call 477-4662. $600. per month. Dickie Agencies Ltd. 630 Seaforth

GORGE AREA
May 15 or June 1. 2 bedroom, fully decorated second floor corner suite in quiet condominium, 1½ baths with walk in closet off master bedroom. In suite storage/laundry room. No children or animals. $425 per month. 386-1336 (Mr. Walton) or 595-2366.

CHALET APTS.
1465 Fort St.
(off Pemberton Rd.)
One and Two BRs from $250.00. No pets or children accepted. Mature adults only. Call Manager at 595-0593.
Complete Property Management
(Div. of D.F. Hanley & Assoc.)

FACING THE PARK, A FEW steps from Dallas Road, entire upper floor of character home surrounded by English garden. 1 bedroom plus hobby room, large kitchen and living room, 4 piece bathroom, spacious balcony, separate entrance, utilities included at $400 per month. 383-5961.

OAK BAY AND RICHMOND—2 bedrooms, 1½ bathrooms, fireplace, close to buses and all amenities; underground parking. $500 per month. Phone before 10:00 a.m. for appointment to view—no pets or children.
MR. HUTCHINSON — 598-6564
D. F. HANLEY & ASSOCIATES LTD.

OCEANFRONT
Luxurious 1 & 2 bedrm apts. Balcony off living room with spectacular waterview. Built-in vacuum system, dishwasher & 2 other deluxe appliances. Tranquil setting. Landscaped grounds. Adult building.
OCEAN VILLAGE — 642-5254

LARGE EXECUTIVE SUITE on upper floor of older Oak Bay duplex, 2 bedrooms, dining room and living room with fireplace, 1 block from seafront, facing south to park, available May 1st. $600 per month including heat. Mature adults only, no children or pets. 598-1208.

MAY 15. DINGLY DELL SELkirk waterfront. Charming, clean, bright, top floor 1 bedroom suite, with lovely waterview in a quiet parklike surrounding. Quiet single person, no pets. $285. 382-5240

AVAILABLE IMMEDIATELY or June 1st, 2 room upper suite, private bath and entrance, located on beach in Sidney, suitable for single female, $250 monthly, reply P.O. Box 694, Victoria.

LARGE 1-BEDROOM BASEment suite. 479-7588.

200 APARTMENTS TO RENT UNFURNISHED

CARPETS! DRAPES!
Hillside! $225. View! 30A01
rentex 381-1234
fee

800 SQ. FT. GROUND LEVEL one bedroom suite in upper Quadra home. Panelled walls, fireplace, wall to wall, $285 including utilites. Working couple only, sorry no pets. 479-6894.

DELUXE ONE BDRM!
Waterfront! Carpets! Drapes! $245. Call now! 02A1 fee
rentex 381-1234

JUNE FIRST!
One bedroom Hillside! $203. Carpet thru-out! Draped!
rentex 381-1234

OCEANFRONT
Compact 1 BR. apt. Landscaped grounds. Country setting. Adults.
OCEAN VILLAGE - 642-5254

CITY CENTRE
Large bachelor, self contained, appliances, clean, quiet block with garden area, references required. 388-9942.

1 BEDROOM HERITAGE apartment, 1100 sq. ft. across from Beacon Hill Park, rent $425. June 1st available. 384-5138 or write Victoria Press Box, 597.

$225. LARGE BACHELOR condo, view, appliances, wall to wall. Walking distance to bus, shopping, and town. 384-1454 or 595-5446

MAY 5TH. LARGE 2 BEDroom, fridge, stove, drapes, w/w, heat included. Mature couple. For appointment, 386-5353, 9-11am.

JAMES BAY 1 BEDROOM panoramic views, nice building. Sublet, May 5-July 5 to right person. $260 unfurnished, $310 furnished. 384-5947.

TWO AND THREE BEDROOM Colwood townhouses available immediately. Children welcome. Phone caretaker 474-2714. British American Realty Ltd.

FAIRFIELD CHARACTER house, small 1 bedroom $240 per month, bachelor share kitchen and bathroom $160 per month, all utilities included. 385-2961.

1 BDR AVAIL. NOW, 1 BACH June 1, Colwood Townhouses $255 and $180. Phone caretaker 474-2714. British American Realty Ltd.

TWO BEDROOM! KIDS
welcome! 2 baths! Carpet and drapes thru-out! $345. 02A25
RENTEX 381-1234 fee

SMALL BACHELOR SUITE, furnished or unfurnished, $175-$200. Corner Cook and Bay. 595-6748 or 385-5513

SOOKE, 1 AND 2 BEDROOM apartments, wall to wall, fireplace, fridge and stove. $225 and $265. 642-4094

AVAILABLE NOW 2 BR DEluxe condominium. Also deluxe 2 BR penthouse suite. Call 383-5833, K.I.M.

RURAL ONE BEDROOM apartment in Central Saanich near Prairie Inn. Available now. $200. 383-9160

THREE BEDROOM CONDOminium, top floor, quiet area. All appliances. References required. $425. 384-8721, 385-7156.

ONE BEDROOM SUITE, laundry facilities. Pandora and Fernwood. $190. Mature or retired only for June 1st. 477-0598.

LARGE BACHELOR!
$193. Carpets/drapes. 02A01
RENTEX 381-1234 fee

CARPETS/DRAPES!
June 1. Kids OK! 2-bdrm. 30A25
RENTEX 381-1234 fee

IMMEDIATE! $205
Bachelor, w/w carpet!
RENTEX 381-1234 fee

SPACIOUS BACHELOR IN well kept building, available now. 382-0981 after 4 weekdays

1-BEDROOM UNFURNISHED suite for rent, Esquimalt area, immediate occupancy. 382-2784.

SPACIOUS BACHELOR available immediately, $200 includes all utilities. 386-8097.

1 BEDROOM, JUNE 1ST. SHOPping. Quiet older couple preferred. 384-1738

APPLICATIONS NOW BEING taken for bachelor suite, $212. Manager 386-9072.

FAIRFIELD, COSY BACHElor, $175, all utilities included for May 15th. Call 382-9379

$214. ONE BDRM!
Carpets/drapes! Ht pd. 02A113
RENTEX 381-1234 fee

PRIVATE BEACH 1, 2 BR., Bach. 912 Selkirk Ave. 382-3502

1 BEDROOM SUITE, 1246 MONtrose. 383-4970.

201 APARTMENTS TO RENT FURNISHED

BB ROWN ROS on LANSHARD
"People Helping People"
$500.00 — Beach Drive, luxurious furnished one bedroom suite, s/f, garburator, dishwasher, 2 bathrooms. Excellent references required. Available immediately.
For further information call: Brown Bros. Agencies Ltd. 385-8771 (anytime)

OLYMPIC VIEWS
Near buses, shopping. Cable, parking, and heat included. Modern quiet building. 4-minutes to downtown. No pets or children. Harbour View Manor, 925 Esquimalt Rd. 1-bedroom, $345. 478-5617.

AVAILABLE NOW!
$220. Large one-bdrm suite! Singles welcome! Utilities paid! W/w carpet! 30S13 fee
rentex 381-1234

OCEAN MANOR
Deluxe 1 bedroom and bachelor suites. Fully furnished including dishwasher, color TV, maid service. 388-7818.

HARTNELL HOUSE
Fully equipped modern kitchen units by day, week or month. Close to downtown. Linen, dishes, towels, parking inclusive. 383-0742.

FULLY EQUIPPED MODERN kitchen units, day, week, month. Close to downtown. Colored TV, linen, dishes, towels, underground parking inclusive. Phone 383-0742.

WEEKLY, DAILY, ACROSS from Woodward's, quiet surroundings, elevator, kitchen unit, laundry. Mayfair Motel. 388-7337.

INNER HARBOUR
Daily, weekly, monthly, fully furnished 1-bedrm. suites, maid service, $140/week. 385-8768.

MAY 15! $220. ONE BDRM!
Furnished! Util pd! Carpets/drapes! 01A13
RENTEX 381-1234 fee

IMMEDIATE! 3 BDRM!
Kids/pets OK! Dishwasher! W/w carpets! 1½ bath. 01T36
RENTEX 381-1234 fee

SMALL FURNISHED APARTment. Share bath. $200. Downtown. Available immediately. 642-4463.

DELUXE FURNISHED apartment in Rockland mansion. Weekly rate $100. 382-2652, 595-8496.

2 BEDROOM AVAILABLE now. Fully furnished. Linen, dishes and towels included. 383-0742.

201 APARTMENTS TO RENT FURNISHED

OFF SEASON RATES, LARGE airy, newly decorated studio apartment. Sun Crest Motel, 360 Gorge Road East, 384-5122.

1 BEDROOM, NEWLY DECOrated, adults, 614 Esquimalt. Visitors welcome. 592-4673.

ONE BEDROOM APARTment, Queens Avenue, working person, no pets, $175. 383-0130.

FAIRFIELD, BACHELOR semi furnished, no pets, suit girl, $160. May 1st. 383-8529

ONE BEDROOM, ALL UTILIties, w/w, close to town, single adult, no pets, $195. 477-1485.

202 FURNITURE TO RENT

Mais Furniture & Appliances
WASHER and DRYERS
COLOR or BLACK/WHITE TVs
FURNITURE—APPLIANCES at PENNIES per DAY
1821 Cook 385-2435

CAMOSUN FURNITURE RENTAL
3 Room groups, bachelor suites, individual pieces, hide-a-beds, rollaways, month to month.
833 Yates 383-3655

203 APARTMENTS WANTED

TWO QUIET CLEAN YOUNG Christian men need 2-bedroom suite in house or older apartment in Fairfield/ Oak Bay. Rent not exceeding $200; higher if utilities and parking included. Call Gunner or leave message at 382-8977, after 5:30.

RELIABLE PROFESSIONAL couple, Wife attending UVic, seek furnished cottage or suite, June 1st in exchange for caretaking and reasonable rent. Would happily renovate or redecorate. 658-5753.

MATURE NURSE REQUIRES self-contained accommodation August for two years. Easy access Jubilee Hospital and university preferred. Call collect, evenings, 949-6286.

FURNISHED APARTMENT wanted, 2 bedrooms. On ground floor or upper (if elevator). For any period of one month during July or August. Phone collect 112-261-4175.

WANTED; STARTING SEPT. 1 or sooner, 2-Br. suite (not ground floor) Oak Bay Ave. area, for older woman. Call c/o M. K. Lawson 592-2912 or Park Pacific Inv. 383-4124.

WORKING MOTHER AND SON require 2 bedroom self contained accommodation, June 1st. James Bay. References. 382-1767.

PROFESSIONAL MAN IN MID 20's would like to rent private suite or share apartment in Oak Bay-Gordon Head area. Ben at 477-4338 or 479-3362.

RESPONSIBLE WORKING FEmale with mature cat seeking one bedroom apartment June 1. Near Jubilee or Fairfield. 385-6752

RESPONSIBLE COUPLE REquires 2 bedroom, near downtown. References. 386-1963 anytime.

URGENT. LARGE 1-BEDroom or 2-bedroom in Fairfield or James Bay. Single mature working woman. 598-1703.

WORKING GIRL DESPERately needs 1 bedroom suite, preferably older home. Before 9:30am, 388-6870.

RELIABLE WORKING GIRL requires 1 bedroom, Oak Bay-University area, up to $300. References. 592-4202.

QUIET REFINED, CONSCIENtious couple seek reasonable 2 bedroom accomodation. 382-9088.

URGENTLY NEEDED. 2 OR 3 bedroom apartment or house. Reasonable rent. 2 children. Ask for Donna, 478-6169

WORKING MOTHER WITH 1 child needs 1 or 2 bedroom apartment in Langford area. 478-6914.

MARRIED COUPLE WITH well behaved dog seek self contained suite or house, Victoria or Sooke area. 382-0889, 388-6209.

2 QUIET WORKING GIRLS looking for 2 bedroom suite under $350. Phone after 5pm, 385-1417

SENIOR CITIZEN COUPLE require 2 bedroom apartment June 1st. 385-2302 or 382-6493.

204 SHARED ACCOMMODATIONS

PARTIAL SHARING
Of luxurious waterfront home near UVic. Furnished. Highly responsible single male or female. References. $350 a month including utilities. 477-4439, 382-8655.

CHARACTER HOME, FURnished, co-ed communal, non smoking. Available immediately. 2 seperate bedrooms. One $150, one $200. All inclusive. View 2551 Quadra 384-3307 or 382-2662.

SHARE TWO BEDROOM CONdominum, Hillside area with established young male. Fully furnished. $200 includes all utilities except phone. Call Phil 382-6463 evenings.

WANTED WOMAN EARLY 20'S to share three bedroom character suite with two others, Fairfield district with fireplace, $166 plus ⅓ utilities. Immediate occupancy. 384-7902.

TWO ROOMS AVAILABLE IMmediately in fully furished James Bay townhouse, $250 monthly plus share food expenses. Non-smoking males preferred. 388-7902 evenings.

HOUSE TO SHARE WITH clean, responsible non-smoker. Near lake, park, bus, shopping. Available May 15. $220 per month. 385-1460.

WORKING GIRL LOOKING for same to share partly furnished, 2 bedroom house near downtown. Fireplace, sunny garden. $200. Call days 381-5826.

SEEKING AN EASY GOING fastidious bi male room mate in 20's. Harbour and mountain views. $35 per week plus utilities. 382-2993.

LIVE-IN BABYSITTER REquired for May. Country home obstainer possible, transient OK. Prefer non-smoker. 479-6409.

SHARED ACCOMMODATION in 2 bedroom house. $150 per person. Yard and basement. 598-2753 Scott

ROOM AVAILABLE IN OLDER house for person with gardening interest, to share with 2 others. $212 per month. 479-6633

QUIET WORKING FEMALE to share house with same. Phone 388-5796 mornings after 8.

WANTED, FEMALE TO share 2-bedroom house, $130 plus utilities, Gorge area. 381-5116.

SHARED ACCOMMODATION. 1-room in house. 479-0719.

CLASSIFIED ADVERTISING
THE PEOPLE'S MARKET PLACE

205 RENTAL AGENCIES

rentex 381-1234

TENANTS!
WE CAN HELP!
OPEN 13 HOURS A DAY
7 DAYS A WEEK
CALL NOW
381-1234
LANDLORDS
CALL TODAY
WE HAVE THE
TENANTS FOR YOU
FAST, FREE
COMPUTERIZED
DIAL 381-RENT

206 DUPLEXES TO RENT

BB BROWN BROS on LANSHARD
"People Helping People"

$200—#3-839 Selkirk Ave., renovated bachelor suite available April 18. W/W, f/s, coin laundry in block, tenant pays utilities including electric heat, sorry no pets or children.

For further information call:
BROWN BROS. AGENCIES LTD.
385-8771 (anytime)

Homehunters
2713 QUADRA
381-2113

Esq. May 1. $450. 3 BR. Children & pets welcome.
Upper Hillside. Available now. $425. 2 BR. Children welcome.
2 BR. upstairs suite. Character home. Beautiful secluded location off Burnside $500.

Mon - Fri 9-9
Sat - Sun 10 - 5
381-2113 - Fee $30

JAMES BAY
3-Bdrm main flr. duplex plus garage and bsmt. $600/mo. inclds. frd./stv./wsh/dry. Drive by 24 Lewis, do not disturb. Call BRIAN RIPLEY, 383-2532. OCEAN CITY REALTY LTD., 381-2233.

OCEANVIEW
Large luxurious 3 bedroom, 3 bathroom, 2200 sq. ft. including balcony, patio, recreation room, 4 deluxe appliances. Steps to ocean. Landscaped grounds. Schools nearby. Country setting.
OCEAN VILLAGE - 642-5254

OAK BAY, BEAUTIFUL SXS, 2800 sq. ft. two storey, three bedroom, two fireplaces. Large yard. Basement. Balcony. Close to beach, schools, shops. No pets. Available June 1st. $650 monthy. Call 386-3395 after 6 pm.

MAY FIRST!
$350, small pets welcome! Fenced! Fireplace! View! Util paid! Carpets! 30D14

rentex 381-1234

UPPER TWO BEDROOM DUPLEX, stove, fridge, heat, and hot water, no pets or children. Couples only. $345 per month. 388-4678 after 5 pm

LOWER SUITE, FAIRFIELD, buses at door, own entrance, responsible married couple, no pets. $225. Available June 1st. Apply owner, 1140 View St.

LOWER 2-(3) BDRM DUPLEX Stove, fridge, heat, parking. $500. Responsible working person. No pets. Available now. Fernwood area. 598-0180.

COLWOOD!
3-bdrm! SxS. Kids OK! Carpet, drapes! $500. Fenced! 30x36.
RENTEX 381-1234 fee

MODERN CLEAN 3-BEDroom main house. Near University. $478. Available now. 656-6844.

COLWOOD AREA, 3 BEDrooms, 1½ baths, $330 per month. July 1 $580 per month. 478-8361

NEAR JUBILEE, SPACIOUS 2½ bedroom lower duplex, available June 1st, $300. 595-7994.

$200. ONE BDRM!
Upper duplex James Bay 30D11
RENTEX 381-1234 fee

2 BEDROOM UPPER SUITE, stove and fridge, 841 Viewfield Rd. $345 per month. 384-8822

SIDE BY SIDE, ONE BEDroom, appliances, $210. Available May 15. 474-1698

IMMEDIATE OCCUPANCY. One bedroom plus den. Walk to town. 478-7211.

SXS TWO BEDROOM, ACROSS from buses and golf course. No children or dogs. $294. 381-5027

207 DUPLEXES WANTED TO RENT

QUIET, SENSIBLE, YOUNG working couple seek sunny, character, 2 bedroom upper duplex or similar apartment in $350-$400 range in Cadboro, James Bay or Fairfield area. We are looking for a peaceful home close to the sea if possible. Call Bob and Margaretha evenings at 384-7135.

WANTED: ONE OR 2 BEDroom for quiet working couple with pet. 383-9703.

210 HOUSES TO RENT UNFURNISHED

Homehunters
2713 QUADRA
381-2113

EXCLUSIVE LISTINGS FOR JUNE 1ST.
6 - 3 BR. Townhouses $575.
4 - 3 BR. Townhouses $600.
Central Saanich. All units over 1000 sq. ft. with f/p, f/s, w/d, balcony off 2nd storey bedrm. Available for June 1st. Children & pets welcome.
Shawnigan Lake. Available May 10. $400. 3 Bdrms. Accepts children. F/P, sundeck overlooking lake, dishwasher, stove.
Quadra. June 15. $550. 2 BR. plus den. Furnished. Children welcome. Large yard & view.
Fernwood. Available now $525. 2 BR. Children welcome. Nice garden, fenced yard.
Sooke. Available now $550. 3 BR. waterfront. 2 fireplaces, family room.
Sidney May 1. 3 bedrms and den. Children & pets negotiable. Waterfront exec. home, f/s, ⅓ ac.
Mon - Fri 9-9
Sat - Sun 10 - 5
381-2113 - Fee $30

BB BROWN BROS on LANSHARD
"People Helping People"

$650.—4304 Lavritz Avenue, 4 bdrm. house off Interurban, f/s, w/w, 2 bathrooms, electric heat, carport, finished basement. Tenant pays utilities. Available May 3.

For further information call:
BROWN BROS. AGENCIES LTD.
385-8771 (anytime)

AUTHENTIC COUNTRY 2 acre estate with large Tudor character home, leaded glass, oak floors, large formal rooms, 15 minutes from city centre. Bridle path to Beaver Lake. A miniature Butchart Gardens with gardener provided. Available now. $950 per month. Option to purchase considered. Excellent references required. Phone 595-3662.

210 HOUSES TO RENT UNFURNISHED

SWEEPING, UNOBSTRUCTed working views of city, strait. Fourbedrooms, 2 baths, living-dining-family, laundry rooms, plus 2 fireplaces on main floor, full basement with partial development, 2 car garage. Secluded, quiet area high atop Esquimalt Lagoon, approximately 15 minutes to town, negotiable on asking price of $750 per month. This large home has been owner occupied and is now available for lease. References. 112-748-0812 after 6.

OCEANFRONT
2 BR. townhouse with 1400 sq. ft. of luxurious living space. Surrounded by landscaped grounds in tranquil setting. Spectacular view. 4 deluxe appliances. 2 washrooms, 2 patios, marina near by.
OCEAN VILLAGE - 642-5254

OAK BAY, PRESTIGIOUS 2 bedroom no step home, on bus route, walking distance to beach and shopping centre, $700 per month includes washer, dryer, fridge, stove and drapes. Reply to Victoria Press Box 627, include references and phone number.

AVAILABLE NOW!
4-bdrm executive style home! Children welcome! Fireplace, garage! 2 baths! View! Fence. 2 acres! Many extras. 30H43

rentex 381-1234

FAIRFIELD. LARGE THREE bedroom house with basement. Two block from Ocean. Available May 1st until February 1st or negotiable. Prefer no pets. $560 monthly. 381-5485 after 5 pm.

ROYAL OAK-HIGH QUADRA, 4 or 5 bedrooms, family room, laundryroom, possible in-law suite. Fridge, stove, washer, dryer. References please. Damage deposit required. $650 per month. 479-8189 after 5pm.

FAIRFIELD 2 BLOCKS FROM the sea, five from the park. Quiet street. 3 bedroom duplex, lots of light, freshly painted. Fireplace, wall to wall, some furniture. References required. $550 per month. Call Mr. Welsh, 383-1183.

$650, GORDON HEAD AREA, 5-bedroom, rumpus room, 2 bathrooms, large yard. Send application to PO Box 6183, Station C, Victoria, V8P 5L5 or phone 477-9126.

JUNE FIRST! 3 BDRM.
Kids OK! 1½ bath! Fenced! W/w carpet! Drapes! 30X36

rentex 381-1234

MAY 15!
3-bdrm home! Fireplace! Carpets/drapes! 01H36 fee

rentex 381-1234

FERNWOOD!
3 bdrm! Available now! Ht pd, garage! Fireplace! Fenced! Full bsmt with den. 30X31
RENTEX 381-1234 fee

JUNE FIRST!
$350. Three bdrm! Children welcome! Garage/fireplace! Dishwasher! Carpet! 01H36
RENTEX 381-1234 fee

2-BEDROOM FULL-BASEment house, James Bay, available immediately. $450 per month. Phone 595-3202, after 5 pm.

TOWN AND COUNTRY AREA, on Bus route. Two bedroom house, fireplace, basement. Handy to shopping. $450 per month. 479-6366.

FOR RENT OR SALE, 12X68 mobile home, plus addition. 4 bedrooms, walking distance golf course, McTavish Road area. 656-5369.

2 BDRM! IMMEDIATE!
Fernwood! Fenced yard! Bsmt! Fireplace! Carpets! 25H21
RENTEX 381-1234 fee

CLOSE TO TILLICUM. THREE bedroom home. 1½ baths. Excellent condition. June 1st. $490 per month. 478-0251.

DEEP COVE WATERFRONT, 3-5 bedrooms, 2 baths, $775 plus utilities, inlaw suite potential, references required. 656-7051.

MAY 1ST, 3 BEDROOM, FIREplace, large garden, full basement, $450. Saseenos district. 478-0915 after 6pm.

NEWLY RENOVATED FARMhouse for rent, optional acreage available. $550 monthly. Call between 6-9 382-2592.

GORGE AREA - RUSTIC ONE bedroom cottage, $250 per month. Two bedroom, full basement house. 477-7642.

WATERVIEW, 3-BEDROOM, full basement, 30 Kingham Place, Immaculate. $585. June 1st. 479-2349.

SAANICH 3-BR, NEAR SIMPson's. Den, FP, guest bedroom. Available immediately. $635.
Cheetah 592-5533

ONE BEDROOM MOBILE home, Adult Park, no pets, $250. 474-1773.

THREE BEDROOM HOUSE, 1½ baths, $650 month. 656-1995, 656-1031

VIC WEST. IMMEDIATE POSsession. 2-bedroom townhouse. 385-4211.

3 BEDROOMS, GORGE, $500 per month. 386-5110.

211 HOUSES TO RENT FURNISHED

WATERFRONT TOWNHOUSE
Brand new — 2-BR, 2 baths, fireplace, sundeck, patio, basement, garage, etc. 2 miles to city centre. $600 p.m. — one year lease. Mature adults. No children or pets — references required. Available immediately. Call:
HERB McDANNOLD 384-6768
The Permanent 382-9191

VIEW 180 DEGREES OF JUAN de Fuca Straits. Two bedroom waterfront duplex, fully furnished, dishwasher, washer, dryer, fridge, freezer, TV. Power and heat included, $200 weekly, June 1 to August 31st References. 598-6974.

TWO BEDROOM HOUSE, fully furnished, Brentwood Bay, June 1-August 31, while owners away. All utilities included. $390 month, to responsible tenants. No pets or children, please. 652-1869

GORDON HEAD. MAY AND June. $120 per week. Phone 477-9800

212 HOUSES WANTED TO RENT

DO YOU NEED GOOD RELIable tenants? Family of four need 2 or 3 bedroom house by June 30th. Reasonable rent please. Excellent references. We love gardening and will take care of your home. Interested in long term leases or rent to purchase agreements. Anywhere from Mill Bay to Nanaimo. 112-245-7930.

YOUNG MARRIED COUPLE from Alberta with one child and two dogs require 2 or 3—bedroom house or trailer in Victoria or vicinity, for July 1st., Reasonable rent, References available. Please call 403-674-3767 or write K. P. Maurer, Box 1923, Barrhead Alberta with full particulars.

URGENT
Doctor requires a 3 bedroom home, furnished or unfurnished for June 1st., July & August. Prefer Fairfield or Oak Bay. Please phone:
LEONA BRICE 598-3580

PROFESSIONAL COUPLE REquire house to rent, Saanich Peninsula. Prefer 2 to 3 bedroom, fireplace, secluded location. No pets, no children. Call collect 112-758-1592 days, 112-248-2578 evenings or write P.O. Box 286, Coombs, B.C.

212 HOUSES WANTED TO RENT

ADULT FAMILY OF 5 REquires long term, spacious 4-5 bedroom home with work shop and studio space. Fond of gardening. Will maintain as if own. Excellent references. 598-9078 or 598-5422

FURNISHED OAK BAY HOME desired by responsible married couple with 3 well behaved children as of August 1st. Will treat your home as ours. Duration of lease and rent negotiable. 598-5812.

RELIABLE WORKING COUple with two school aged children seeks 2-3 bedroom rural home, preferrably fireplace. Approx. $350. From July or August 1st. Consider lease. 381-0481 after 5.

RESPONSIBLE WORKING couple with two children want three bedroom home, May 15th or June 1st. Can supply references. Up to $550 monthly. 383-8259.

2 RESPONSIBLE FEMALES with dog and cat seek 2-3 bedroom house close in up to $400 with appliances. Phone Coleen 385-9711 extension 276 or after 5pm, Cathy 479-1350.

TWO QUIET RESPONSIBLE working adults looking for reasonable 2 bedroom house or duplex. Have well mannered dog that doesn't bark. 385-3389 after 5:30.

PROFESSIONAL COUPLE, two children, looking for house in Gordon Head area, 3-4 bedrooms, $600-800. References available. 477-1495.

2-3 BEDROOM HOME WITH OR without basement, Colwood-Happy Valley area for family of 4 with small pet by June 1st. 474-1385.

RESPONSIBLE MARRIED couple seeks house, long term tenancy only. Non smokers, no kids or pets. 592-5853 evenings or 656-0290 days.

WANTED: ONE OR TWO BEDroom house for June 1st, Colwood or district surrounding, reasonable rent, references. 385-7405 mornings.

GRADUATE STUDENTS WITH two school age children and a pet require 3 bedroom house with appliances for June 1. $400. 721-3250

REQUIRED AUGUST 1ST, 3-bedroom house for 2-adults, non—smokers, interested in gardening. References available. Reply Victoria Press Box 607.

GENTLEMAN WITH REFERences needs small house, cottage or private apartment in Fairfield, Oak Bay or Gordon Head. Mr. Rose 383-5428.

PROFESSIONAL WOMAN, 2 responsible teenagers require 3-bedroom house or townhouse near university. Call Monday-Friday 721-3587.

HUMAN IN FUR COAT AND family of four looking for 3 bedroom house in Colwood, Glen Lake, Langford area, June 1st. 381-1503.

RELIABLE MARRIED COUple with baby on the way require 2 or 3 bedroom home. $300-$350. 386-4361

GOURAGEOUS MOTHER, three beautiful children, beg decent house decent area. $300. 592-3260.

THREE RESPONSIBLE working adults need 3 bedroom house for June 1st. References. 383-0336.

RETIRED COUPLE REQUIRE 1 or 2 bedroom cottage, maximum rent $250. Call collect, 733-3308.

3-4 BEDROOM HOUSE, SHAWnigan-Mill Bay area, 2-year lease preferred. References. 112-743-5016, between 5 and 7.

DUTCH FAMILY, WISH TO rent 2—3 bedroom house, close to Cedar Hill. $350—400/month. 479-0040.

HOUSE WITH FENCED ACREage. Outskirts of Victoria. P.O. Box 71, Mill Bay, B.C. V0R2P0

GOOD 3-4 BEDROOM HOUSE, Gordon Head, Oak Bay. 595-4422, 477-9657.

FEMALE SEEKS ROOM OR cottage on acreage. Good references. 652-2952.

215 HALLS, WAREHOUSES STORES and OFFICES TO RENT

BB BROWN BROS on LANSHARD
"People Helping People"

1800 Blanshard St., 1250 sq. ft., available now, excellent business location, $7.50 per sq. ft., heat included.

830 Pembroke St., 2500 sq. ft. street level, office space, heat and air conditioning incl. 2 washrooms, bright and cheerful. Lease available now at $6.50 per sq. ft.

1006 Fort St., 1000-3000 sq. ft., third floor office, fully carpeted, open space, all utilities including janitor (except phone). Lease now available at $7.50 per sq. ft. plus share of expenses.

For further information call:
BROWN BROS. AGENCIES LTD.
385-8771 (anytime)

REALSPAN PROPERTIES LTD.
846 BROUGHTON 388-6454

YOUR LEASING SPECIALISTS

We have a select supply of RETAIL-WAREHOUSE-OFFICE SPACE
in all areas of the Capital Region. For all your requirements contact any of the following professionals:
BOB MURPHY
STAN POLLARD
DICK LAWSON
BUD DOVEY
JOHN COLWELL

WAREHOUSE SPACE FOR LEASE

Cedric Steele Realty Ltd.
388-6258

5300 SQ. FT.
High ceiling warehouse in good location with docking facilities. Available mid July.
PATRICK PATTEN 477-1518
CEDRIC STEELE REALTY LTD. 388-6258

MEDICAL OFFICE — 1105 Pandora Ave., various square footage. Partitioned office space in Medical Arts Building — immediate possession.

DOWNTOWN OFFICES — Various sizes, reasonable rents. Modern, air conditioned building opposite city parkade.

RETAIL SPACE — Downtown mall, 544 square feet, small shop on pedestrian walk through, good traffic.

MPL
MORGUARD PROPERTIES LIMITED
620-880 Douglas (604) 383-4168

215 HALLS, WAREHOUSES STORES and OFFICES TO RENT

SEASPRAY PROPERTIES LTD./REALTOR

OFFICES:
1005 Broad St. 725 sq. ft.
Stadacona Centre 1491 sq. ft.
1022 Pandora 700 sq. ft.
Govt and Bay 1310 sq. ft.

RETAIL/STORE
Stadacona Centre 733 sq. ft.
2626 Bridge 600 sq. ft.
Cedar Hill Mall 1011 sq. ft.

WAREHOUSE
626 Esquimalt Rd. 1200, 1750 S.F.
740 Tyee Rd. 4200 S.F.
685 Wilson 3600 sq. ft.
417 Hillside 1560 sq. ft.
386-3124 R. D. LAW

SMALL OFFICES
Medical Office — 1022 Pandora Ave. 700 sq. ft., air conditioned. Fully furnished with 3 treatment rooms and private office. Additional 300 sq. ft. available.
Downtown — 1005 Broad St. 725 sq. ft. "Old Brick Heritage" space. High arched windows for good natural light. Third floor location with elevator and air exchange.
SEASPRAY PROPERTIES LTD.
386-3124 R. D. Law

YATES ST. OFFICE
150 sq. ft. — 540 sq. ft. available June 1st. in well located medical dental building. $6.95 sq. ft. plus common costs. Lease required. Also 600 sq. ft. dry storage with washroom on Fort St. above Cook at $2.50 sq. ft.
DAVID BILLINGHAM 388-6258
CEDRIC STEELE REALTY LTD.

EXECUTIVE OFFICE SPACE FOR RENT
Reception area
Large executive office
Small office/storage
Large general office area
Drapes and carpets included
Elevator service
1163 sq.ft.
Further information call 386-2441 weekdays 9-5.

GROUND FLOOR OFFICE SPACE 1640 OAK BAY
1150 sq.ft. large reception area and 4 private offices. Carpet, drapes and heat included. Minimum 3 year lease. Goodwyn Management Ltd., 388-7923.

WAREHOUSE
5000 sq. ft., large sliding door, 20' ceiling. Excellent location. Contact Mr. Anderson at 382-2721 or 477-4985.

UNFINISHED OFFICE SPACE FOR RENT
1532 sq.ft. 1669 sq.ft.
1167 sq.ft.
2347 sq.ft. 578 sq.ft.
Some elevator service
Further information call 386-2441 weekdays 9-5

FINISHED OFFICE SPACE FOR RENT
Reception area
3 offices
Coffee room
Second floor
1200 sq.ft.
Further information call 386-2441 weekdays 9-5

1744 RICHMOND
1475 sq ft very attractive office space, suitable for medical-dental practice, minimum 3 yr lease, reasonable rate. Phone Dick Goodwyn, Goodwyn Management Ltd for details, 388-7923

OFFICE & WAREHOUSE CECELIA ST.
400 sq. ft. office complete with 1,200 sq. ft. warehouse. Reasonable. Available immediately. Very good location, good parking. Call between 9am-4pm. Monday to Friday 384-1713 or 384-5511.

PRIME ISLAND HYW.
Frontage for lease, part or all of highly visible commercial-warehouse space. High traffic counts, good parking. 2400 or 5000 sq. ft. area available. Contact manager: 386-1371 (9-5).

?HAVE YOU TOO MUCH SPACE?
Small studio workshop space wanted by reliable sign painter to sublet from print shop, commercial painters or construction trades. 386-4411, 9-5:30, if no answer try evenings till 8:30.

WAREHOUSES
4500-17,000 sq. ft.
In town. 24' high ceiling, loading docks, ground level entry. Contact Bruce Story 382-6042.

RETAIL SPACE FOR RENT
1305 sq.ft.
Further information call 386-2441 weekdays 9-5

NOW LEASING ALLENBY RD. Duncan industrial 2000 sq. ft. block building. Front and back entrance with 8x12 overhead sliding door. Two washrooms. Phone 112-746-4574, evenings 112-748-1553.

SELF CONTAINED OFFICES from 500 sq. ft. and up, between Mayfair and Town & Country Shopping Centre. Call A.S. Bains Developments Ltd, 384-5016 anytime.

840 SQ. FT.
TOWN AND COUNTRY SHOPPING CENTRE CONTACT B. LAWLESS 382-7276 or 477-0911.
TOWN & COUNTRY REALTY LTD.

SIDNEY, B.C.
Lease 6500 sq. ft, Beacon and Fifth Street, Sidney Prime Location. Will finish to suit tennant. "Driftwood Centre". Gerry Flint, 656-1922, 656-2393.

950 FT PRIME OFFICE SPACE on thoroughfare near Woodwards, close to new Tillicum Shopping Centre. Phone owner, 383-8774.

FOR RENT OFFICE SPACE downtown location. Private door entrance off the street. 600 sq. ft., rent $250 per month. 383-2514, 385-6718.

WAREHOUSE STORAGE
Up to 18,000 sq. ft. of space close to Mayfair Shopping Center. Reasonable rates. 388-5121, 598-7273 evenings.

I HAVE 525 SQUARE FEET OFfice downtown and will share space and secretarial costs with someone with similar needs. 595-5246.

RETAIL/COMMERCIAL space available for immediate occupancy. For information call 477-9591, 9-4pm.

OVER 3,000 SQ. FT. AIR CONditioned building, 17' ceiling, triple net $1000. 479 Burnside East. 598-1982.

ONE OF THE BEST RETAIL space for rent in downtown. Low rates, 765 Fort Street, 381-0231, 595-2328.

1225 SQ. FT. CORNER BRIDGE and David, $375 per month. Please call Monday-Friday, 9-4:30, 386-6308.

OFFICE SPACE FOR LEASE, modules of 1,000 sq. ft. available, good location, good parking. 388-6007.

RETAIL SPACE FOR LEASE at well known shopping centre, 12,000 square feet. 385-2337 or 382-3012

OFFICE, WAREHOUSE 1350,-3500 and 6350 sq. ft. 831 Devonshire Commerce Park, 381-6233. EY CONSTRUCTION LTD.

215 HALLS, WAREHOUSES STORES and OFFICES TO RENT

FORT STREET, SMALL downtown office. No parking. Heat included. $90 per month. 479-4405.

WANTED: 200-500 SQ. FT. OF warehouse or other space for pottery studio. 385-5478.

AIR CONDITIONED OFFICE space to rent at Gorge Shopping Centre. Phone 388-5812

400 SQUARE FEET SECURE storage space, downtown Victoria. 658-8542

STORAGE LOCKERS TO rent, $11 per month and up. 384-9222.

WANTED: SMALL STORAGE space for books or small empty book store. 595-4422. 477-9657.

1,500 SQ. FT. RENTAL SPACE, Esquimalt Rd. $4 sq. ft. 652-3572.

233 MORTGAGE LOANS AND INSURANCE

Mortgages Available
GLENGARRY REALTY
479-7138

234 MORTGAGES FOR SALE

HIGH YIELD MORTGAGES FOR SALE
First, seconds, thirds. DON MARSDEN CASTLE PROPERTIES LTD. 386-6164.

15½% TO 17% ON 1ST MORTGAGES, usually 55% to 65% of appraisal, one to three year term. $4000 to $100,000 amounts. For full details call Vincent Holmes, 384-8124. Thames Investments, 1000 Government St.

WE MAIL LISTS OF MORTgages available once or twice a month. If you would like us to include you, without obligation, please call Douglas Hawkes Ltd. 384-7128. 990 Blanshard ST.

SALE $7000 AT 22%, FOUR month term. 656-6806.

235 WANTED TO BORROW

19%
1 YEAR
$50,000 1st. Mortgage. Property value $130,000. Call B. Lawless 382-7276 or 477-0911 Town and Country Realty Ltd.

240 BUSINESS OPPORTUNITIES

VICTORIA BUSINESSES
1. 9 unit Motel $210,000
2. 33 seat Restaurant. $120,000
FRANK SALE ANYTIME
The Permanent 382-9191

LOCATION
That's the key. Well established year round business, prime downtown location, quality merchandise, discriminating clientel. Exciting and continuing growth. Approx. net $175,000. Priced at $600,000 incl min. $200,000 inventory. Sale due to illness. Detail to principals and courtesy to agents. Exclusive with
HERB McDANNOLD 384-6768
The Permanent 382-9191

TRAVELLING SALESMAN
Add to your line, compliment your income. Wholesale distributorship available wih established local and up-island retail outlets. Illness forces sale — asking $30,000 plus inventory. Can be operated from your home. Business offers expansion potential for right person. For detail call.
HERB McDANNOLD 384-6768
The Permanent 382-9191

BB BROWN BROS on LANSHARD
"People Helping People"

COMMERCIAL BUILDING AND BUSINESS
Make your offer now. Vendor says SELL. Three stores and three apartments. Large parking area, plus going concern.
$154,900
JIM McNAUGHT 592-0285

WHOLESALE DISTRIBUTING
Well established and showing steady growth. Be independant and earn a good living too. Could be operated from your home. Priced to sell at $45,000, plus stock, approx. $40,000. For further details call:
DON MESSAGE 477-3715
or 385-8771 (anytime)

FROZEN FOOD SALE
RAPIDLY EXPANDING
AREA DEALERSHIP
AVAILABLE NOW
To better service our customers and improve sales we are selling area dealership on an owner dealer basis.
If you are an energetic person and have $30,000 to invest this one time opportunity will provide to the right person financial independence with unlimited growth potential.
You should in the first two months realize an immediate cash flow.
Company will provide full training in all aspects of business and management procedure. Call or write Tender-Cut Frozen Foods Ltd., 16144 - 84th Avenue, Surrey, B.C., V3S2P1, or phone 112-591-9559

PERSONAL CARE FAIRFIELD
Excellent opportunity.
—Licenced for 18 guests
—Gross $130,700/annum
—Net in excess of $53,000/annum after debt service.
—Vendor may assist in financing
—Well located and maintained building.
Try your offer on
$235,000
Barry Bowes 388-6275
pgr. 756
Island Homes Realty Ltd.

BB BROWN BROS on LANSHARD
"People Helping People"

SHOE REPAIRS
Independence can be yours in this busy location, in your own separate shop, for a modest rental lease, and fully equipped going concern. $7,900 total price. Exclusive with:
JIM MASSEY 385-8226
TED KAY 385-4086
or 385-8771 (anytime)

BUSY BEE
1-hour cleaners expanding in new shopping centre. Full package plants including major shirt facilities. $30,000 annual return on investment can be expected plus management salary. No experience required. All training provided, or staff can be supplied. Excellent opportunity for owner—operators or absentee owners. $50,000 investment required with balance through bank financing to qualified buyer. For appointment, please call Bill Marshall, 736-8921 or write: Busy Bee International Ltd, #104—1687 West Broadway, Vancouver BC, V6J 1X2.

ROOFING COMPANY WITH equipment, yellow pages ad, only $5000. 112-748-1573.

240 BUSINESS OPPORTUNITIES

Hair Styling Salon Duncan
Great opportunity in growing business. Gross 1st. year — $65,000; 2nd — $85,000. 2 Employees stay on at present 50% commission. Vendor will help new owner so many days a week. Vendor must sell due to husband's insistance. Lease is $337.50 per month. Value here! Offers on $40,000. Please call for details.
PATRICK SKILLINGS
477-7291 384-8075 Pgr. 1204
D. F. H. REAL ESTATE LTD.

LADIES BOUTIQUE
Well established boutique and dress shop in a busy area of town. Owner has built up a good volume and now wishes to retire. Price of $50,000 includes estimated inventory of $30,000 at cost. (Subject to adjustment on closing.) Statements are available with Listing Salesman. Let me arrange an appointment for you.
386-3231 KEN THOMAS 598-3990
Block Bros. Realty Ltd.

SPORTING GOODS BUSINESS $45,000
INVENTORY INCLUDED IN PRICE. LOCATED IN A HIGH TRAFFIC AREA SHOPPING CENTRE. EXCELLENT OPPORTUNITY FOR THE YOUNG BUSINESSMAN. FOR MORE INFORMATION CALL: BOB JOHNSON AT 388-4271 OR 592-3573.
J. H. WHITTOME & CO., LTD.

SMALL SHOPPING COMPLEX
Grocery-store, restaurant (Licenced) and laundromat in operation now. Approved for 20,000 sq. ft. expansion or apartments. Excellent opportunity for mainly operation in this growing Vancouver Island community near Victoria. For more information call CANADA TRUST REALTOR 753-6601 Alex Smaal 754-3675 or Harvey Drdul 753-9221.

BUSINESS FOR SALE
$80,000 will purchase majority position (75%) in long—established, growing marine, boat and motor sales and service business in Comox—Courtenay area, Vancouver Island. Has additional, year-round, established, chain saw business. Very well located in long-term, leased premises, which can also be purchased; area has proven recreational growth potential. Owner retiring. For further information call 956-4273 or write Victoria Press Box 621.

Pub-Style Hotel For Sale
In small town on Vancouver Island. Ideal operation for partnership, 125 seats in beverage room, owners suite and restaurant. Owner would like to relocate and is open to offers. EXCELLENT FINANCING AVAILABLE with $125,000 down. Call CANADA TRUST REALTOR 753-6601 or Alex Smaal 754-3675.

Fast Food Take Out
Here is your chance to be your own boss with above-average earnings. This expanding business also lends itself for two partners. The location is excellent and the trade is well established now. Phone now for details on this exclusive business listing.
ADELLA DAVIS
477-7291 (Bus.) 477-1031 (Res.)
D.F.H. REAL ESTATE LTD.

SMALL TOWN CAFE
The place to be in the 80's. This is the best cafe in town — just ask the locals. Good food, good staff at reasonable prices. Close to Victoria — Business for sale at $105,000 and this makes an excellent return.
CALL ME!!
SPENCER LEE
386-3124 598-0061

HEALTH SPAS
$120,000 & $500,000
Port Alberni & Kamloops. Fully equipped including pool etc. Substantial receivables included. Trades or ½ interest considered. Fitness is big business today. Call GERRY FINNIGAN 388-6258.
CEDRIC STEELE REALTY LTD.

WATERFRONT GOURMET RESTAURANT
Fully licenced 60 seat facility with mid Vancouver Island Location. Purchase price includes premises, building 2 years old and owners residents has 1500 sq. ft. For full particulars write to Victoria Press Box 593. No agents.

WANTED: COUPLE TO MANage and operate full service gas bar and laundromat in Victoria. Commission wages of $3000 per month or more. Must be willing to work long hours. Must be bondable and able to get along well with the public. Training will be supplied. Someone with long term commitment desired. If interested please send resume to PO Box 7032, Postal Station D, Victoria.

VANCOUVER ISLAND REST HOME
11 patients — complete self-contained service. Ideal man & wife operation showing good return. $30,000. down — balance at reasonable terms. Please call Jack Pringle direct — 382-1423 or res. — 753-5093 or 754-9946. Nanaimo Realty Co. Ltd., P.O. Box 518, Nanaimo, B.C. V9R 5L8.

BAKERY
Owners of flourishing bakery must sell due to pressures of other business.
Downtown—
Excellent Parking
Good Lease
Excellent as a family operation. Fully equipped. Under $40,000.00.
John Todd 598-7849
david burr ltd. 384-9335

FLOATING INVESTMENT. UNIQUE OPPORTUNITY. FORMER GULF ISLAND FERRY "CYPEC" CURRENTLY BEING RESTORED FOR RESTAURANT AND SERVICE CENTRE FOR BOATERS AND DIVERS ON MID VANCOUVER ISLAND AREA. $20,000 NEEDED FOR COMPLETION. WITH F.D.B. AND T.I.D.S.A. BACKING. 656-2907.

BAKERY
Owners of flourishing bakery must sell due to pressures of other business.
Downtown—
Excellent Parking
Good Lease
Excellent as a family operation. Fully equipped. Under $40,000.00.
John Todd 598-7849
david burr ltd. 384-9335

PLANT SHOP
$27,900
RENITH ROBINSON
477-9292 or 386-6164
CASTLE PROPERTIES LTD.

HAIRSTYLISTS
Unisex salon, 6 stations great location. Latest equipment, good clientele growing steadily. Great owner/operator opportunity. Long term lease, priced for quick sale. Equipment, supplies and lease only. Owner leaving town, will stay until end of June. Statements available. $16,900. 721-5101.

240 BUSINESS OPPORTUNITIES

LADIES WEAR
An excellent opportunity for an ambitious operator to take over this well established business in a local shopping centre. Price reduced for quick sale to $48,000 including lease, leasehold improvements and guaranteed stock of $30,000. For details call
ALMER OLSON
Royal Trust 384-8001

RESORT — MARINA
Wharfage with gas pumps, 10 motels units, 5 cottages, licenced dining lounge, pub, snack bar, grocery, gift shop, tackle and licence sales. Swimming pool, showers, laundrymat, workshop and equipment. For more details call.
ALMER OLSON
Royal Trust 384-8001

YES YOU CAN HAVE IT BOTH WAYS
Mix business with pleasure in 3500 sq. ft. of living and working area on ½ acre also has pool and sauna. Established business brings substantial revenue. $149,000. Ralph Keller 385-9741, HENDERSON REALTY LTD.

BY OWNER
One of the best DOWNTOWN locations for pedestrian traffic flow. Good lease. Strong financial statement. Excellent growth potential. Card, gift, candy, magazine specialty shop. Courtisy to agents. Phone 595-7205.

DISTRIBUTORS WANTED for gas saving device. Not a gimmick. Original equipment on Alfa Romeo, Maserati, Ferari and others. Over 2 million sold in Europe where gas is $2.50 per gal. For complete information Ph. 368-9955 or write Selkirk Dist. Ltd. 3330 Carnation Dr., Trail, BC V1R2V9.

40 SEAT RESTAURANT IN Courtenay. Beautifully decorated in rough cedar. Two levels, large expanded kitchen. Has to be seen. Situated on main highway. All chattels included. Priced for immediate sale at $25,000. Owner will assist with financing. 479-3896.

PARTNER WANTED: LOOKing for ambitious partner to take active part in possible sales or management company dealing in solar, energy conservation products and structures. Exclusive throughout Western Canada. Phone 592-8133, some investment required.

MAKE AN OFFER!
Downtown 50 seat restaurant, fully equiped and licensed. Must be sold, offers to $45,000 with good financing. AUSTIN MITCHELL 598-3533 OCEAN CITY REALTY LTD. 381-2233.

THRIVING HEALTH FOOD business for sale on Vancouver Island. One to three locations. Established ten years. Financial statements available. Write to: Charlie Brown's Health Foods, 565 Terminal, Nanaimo, B.C. V9R 5E1.

DELICATESSEN BAKERY
Fully equipped $49,500. Modern shopping center on Saanich Peninsula. Business is good, shows steady increase in sales. Untapped possibilities. 652-4623, after 5:30pm 477-5258.

PRIVATE INVESTORS REquired for lucrative cash sale business. Building included, shares in equity to be issued at $10,000 each. Excellent potential, theatre dining. Reply to Victoria Press Box 620

A REAL MONEY MAKER FOR a man and wife team. Nominal investment required for this proven leasing franchise business. For further particulars write Victoria Press Box 541.

EXCITING OPPORTUNITY: wanted person with lunch counter equipment to share and manage a pool and foosball tournament games room. 112-743-4436 weekdays 8-10 am.

REVENUE
35' trailer. Downtown Sidney, BC. $300 income per month. $8500. Open to vehicle, boat, RV, etc, trade. Private financing available. 656-6806.

APT. SITE IN VICTORIA — APprox 30,000 sq. ft. available. Asking 10.00 per sq. ft. Call WALLY KING 388-6275 Pager 741 or OCEAN CITY REALTY LTD. 381-2233.

MENS CLOTHING STORE IN shopping centre, $35,000 for business plus stock. No agents. For enquiry phone 478-4523 daytime

CANNED MUSIC, PROFITable part—time operation, bookings, equipment, records, $3500. 656-7016.

BEAUTY SALON FOR RENT, downtown area, fully equipped, 479-3396 between 6-7pm

241 BUSINESS OPPORTUNITIES WANTED

THINKING OF SELLING?
I have ready buyers looking for the following:
1. 22 Suite apartment.
2. Motel or trailer park in $500,000 (or less) range.
3. Leased up commercial buildings, any price.
4. Land suitable for long range timber growth.

For quick response, call
JOHN ADDICOTT
BLOCK BROS.
386-3231 477-8232 (RES.)

244 REVENUE PROPERTY

Excellent Revenue
Better than a duplex! Two homes in immaculate condition located on one lot. Let your rental pay your mortgage. One of the best values on the market today. Priced to sell quickly at only $77,000.
381-3131 Brenda Ellis 479-0335

13½% Financing
Up and down duplex on a large lot with 2 accesses, very clean condition, close to town on a quiet street, double drive-in garage. Revenue over $900. per month. An excellent investment property. $89,900.
381-3131 Brenada Ellis 479-0335
REALTY WORLD
MacLeod and Associates

244 REVENUE PROPERTY

LARGE HOUSE + TWO COTTAGES ALL RENTED
on beautiful 2.74 acres. $190,000. with $80,000. equity. Will consider trade on smaller house or Revenue property. Call Peter Margetts 592-2407.
MARGETTS & GOWER
OAK BAY PROPERTIES LTD.

BUY NOW!
One for you, one to lease out. TWO HOUSES C15 zone. Located close in. 4 bdrms, 1100 sq. ft. living, in-line dining room and modern kitchen in owners home. Full bsmt in both. 40'x120' each lot. Must be sold together. Call 388-4271, Donna Vailkoski.
J. H. WHITTOME & CO. LTD.

UP-DOWN DUPLEX
$47,500
If you have some knowledge of building trades, here is an excellent opportunity for you to acquire some revenue producing property for 8-10,000 down. Phone me for particulars on this.
JOHN TODD 598-7849
david burr ltd. 384-9335

244 REVENUE PROPERTY

P.R. B
P. R. BROWN AND SONS LTD.
"People To See"

BRENTWOOD BAY SXS DUPLEX
Immaculate quality built on a 100'x140' lot with glimpses of the Bay, ½ block to marina. Ea. side contains 2 BR's, large living rm., dining rm., kitchen with E.A., 4-pce. bath, O-O-M heat and carports.
Price $124,900. Exclusive.
385-3435 AL VICKERS 652-2257

APARTMENT BLOCK
32 unit block with elevator and balconies. 28-2 bdrms — 3-1 bdrms, 1-bachelor. Large 1st mortgage. P&L with listing salesman. Asking $740,000.

MODERN 4 PLEX MUST BE SOLD
2-3 bdrm units plus 2-2 bdrm units downstairs. Excellent rental area. Large 1st mortgage at 11¼%. Vendor will carry a 2nd mortgage for good covenant. Reduced to $129,900.
382-8879 TARA BHALLA 381-2233
OCEAN CITY REALTY LTD.

NEW LISTING
O.B. JUNCTION
REVENUE
FIRST TIME ADVERTISED. This revenue property contains 3-1 bdrm and 1-2 bdrm units with 3 FP and gross revenue over $14,000. Situated on a double lot on a dead end street in an excellent rental area, this new exclusive is offered for sale at $125,000. For more information and your opportunity to view, please call:
TOM SLEMKO 477-1277
GARY RESTELL 478-6987
MONTREAL TRUST 386-2111

Apt. Block Fort St. Area
Excellently located apt. block 3 storeys, 16 — 1-BR apts. Walk-up. Built in 1953. Total sq. footage 11,050 sq. ft. approx. Lot — 9860 sq. ft. Priced at $295,000.
THE ZIEGLERS
592-1768, or
384-8075, Pager 310
SEASPRAY PROPERTIES LTD. 595-3151

CONDOMINIUM 21 SUITES
Do not wait till the end of the year, here is your tax shelter now. CCA building class 32 with a 5% tax shelter. 21 suites, 20 two bdrm and one one bdrm. Only 4 yrs. old. This building is strata titled now. If you are considering selling your apartment, please call for an appraisal. Full price $739,000. Call HAROLD WARE, 385-1580 res. or 386-6164 office. CASTLE PROPERTIES LTD.

FAIRFIELD CHARACTER
$59,000 Mtg @ 10½%
6 suite conversion. 1 bedroom owners suite with beautiful beams and large fireplace. Five suites furnished and no vacancy problems in this great location. Building in excellent condition and was insulated in 1979. Asking $117,900. Phone
JIM DONNELLY
477-0191 477-8855
Royal Trust

$82,500
945 and 947 RUSSELL ST.
SIDE BY SIDE DUPLEX
Financing is the keynote here, so call quickly for the details on the excellent existing mortgage. Located in Vic. West close to schools and park, 1 BR each side with full basements, with development down and room for more. 24 hrs. notice to view. MLS.
CONNIE REYNOLDS 479-0007
ROYAL TRUST CORP. 384-8001

HARRIS GREEN PARK
10, self-contained apartments. Harris Green Park location. Older but good. Up-to-date fire standards. Fully insulated, etc. Priced to sell at $198,500.00. Call ERNEST WILLDEN for more information at 383-0640 or 595-2121.
NATIONAL TRUST

R-3-2 ZONED
DUPLEX WITH
POTENTIAL
TO GO
TRI
$94,000
BOB FARRELL 386-3124
SEASPRAY
PROPERTIES

DUPLEX and HOUSE
Large lot, valley views. Cosy home plus separate up and down duplex. (3 separate living units). Close to new Helmecken Hospital at 298 Beaumont. Each unit with fireplace, garage and modernized. $125,000. ML. For detail and viewing call.
HERB McDANNOLD 384-6768
The Permanent 382-9191

11 SUITES
Full price $120,000. Consists of 11 bedsitting rms and 1-3 bdrm suite. Grosses approx. $18,000, on large 100x115 corner lot. Requires some T.L.C. Vendor anxious.
RAY MILAN
386-3231 388-5464 Pgr. 699
Block Bros. Realty Ltd.

YOU ONLY PAY THE TAXES
. . . And pocket the profits. Examine this strategically located duplex. 2 beatiful 2-bedroom suites showing top return. Make money with:
DAN NUGENT
477-1841 598-5030
BLOCK BROS. REALTY LTD.

FAIRFIELD APARTMENT
5 suite block, easy maintenance, centrally located. Two 2 bedroom, three 1 bedroom, 4 elec. fireplaces, leaded glass windows. This is not a conversion. Exclusively listed at $159,900.
JEAN THORNDYCRAFT
477-9113 382-9191
The Permanent

REDUCED $10,000
Producing $19,000. net income, this 9 suite apartment has character inside, some fireplace. Plumbing, heating, wiring updated. NO vacancies here. Now only $140,000. Call JIM LOISELLE at 388-6262.
JACK MEARS
OAK BAY REALTY LTD.

Apartment Block
12 suites, plus 4 commercial. 10-1 bedrm. suites. 2-bachelor suites. All rented — tenants pay own cablevision, heat and light. Trades considered. $375,000. Call HAROLD WARE 385-1580 or LOUISE WILTERMUTH 477-6307 CASTLE PROPERTIES LTD. 386-6164.

DUPLEX
Super clean, 11-yr.-old building. Owner occupied so rents could be set to current market rates. 3 bdrms on ground floor, 3-4 bdrms up. Separate metres, furnaces and hot water. $95,000.
BOB KERSHAW
477-1841 388-5464 477-8009
PGR #804
BLOCK BROS. REALTY LTD.

244 REVENUE PROPERTY

TWO APARTMENTS
Totalling over 120 suites. Both buildings situated in Esquimalt. Some suites with water views. Full occupancy. Owner will carry some financing. For details call.
388-4434 TED RADWAY 388-4434
WESTMONT REALTY (1980) LTD.

4 SUITES —
851 ESQUIMALT ROAD
Zoned R-3, 7800 sq. ft. lot, new roof and carpets. Present rent $956/month. Asking $95,000. MLS.
DAVID SCOTT
P.R. BROWN & SONS LTD.
385-3435

10% FINANCING
Fairfield, 9 units, gross $17,160, net $12,660. Try your down, equity trades may be considered.
Call Vic Smith,
Smith Dobson Est. Ltd.
384-1424 388-5464 Pager 610

6 SUITE APARTMENT
Large 12% financing available due in '82. 7 years old. Priced to sell at $169,000. Exclusive with:
KOMAL DODD
477-1841 388-5464
PGR #726
BLOCK BROS. REALTY LTD.

NEW DUPLEX
DIRECT FOR BUILDER
Three bedrooms, 1½ bathrooms, substantial living areas and 1400 sq. ft. per side. Ideal for investment with 5% C.C.A. and some "Front End" costs available.
Patterson Construction Ltd.
Office 386-6301 Eve. 656-1455

RETAIL STORE
Approximately 1185 square feet in busy West Burnside location. Ground floor retail at approx. $525.00 per month available June 1st.
Contact Michael Burr
david burr ltd. 384-9335

4 PLEX
A most excellent building, super location, very good condition. $149,500.
OLIVE L. MARTIN
386-3231 479-8913
BLOCK BROS. REALTY LTD.

HAWAII
MAUI PROPERTIES — INQUIRE TODAY!
FRED CARVER
and RALPH KELLER
Henderson Realty 385-9741

EXCELLENT INVESTMENT
10-HK Units, 7 blks City Centre, apt zoned, Gross $11,532. $50,000 11% Mtge consider all trades $99,500. Call Mr. HOUSTON 384-9585. Smith Dobson Estates Ltd. 384-1424.

APARTMENT BLKS AVAILABLE
Contact Bing Richards 388-7868, 388-5464 Pgr. 732.
DUNSMUIR PROPERTIES LTD.

DALLAS ROAD AREA. TWO lot property with large four bedroom house plus inlaw suite. Offers on $94,500. 479-5116.

245 REVENUE PROPERTIES WANTED

REVENUE WANTED
Client wants 2 to 5 suites, likes character homes or modern.
HELEN BOWDEN 386-7577
Ocean City Realty Ltd. 381-2233

247 COMMERCIAL OR INDUSTRIAL PROPERTIES

DOWNTOWN DUNCAN COMMERCIAL BUILDING
This high visibility log cabin structure on the main street in downtown Duncan is fully leased at $44,118, triple net and provides 9,351 sq. ft. (2850 sq. m.) of good retail, office and restaurant space with 41 off street parking spaces. Priced at $450,000, this represents an excellent investment opportunity. Call now
DOUG FOORD
595-6765

COMMERCIAL BUILDING
DOWNTOWN VICTORIA
For Sale or Lease
6,624 sq. ft. (2019 sq. m.) retail space on main floor plus 1,126 sq. ft. (343 sq. m.) mezzanine. 12 parking spaces located at rear off lane. 19'8" ceiling height with drive-in loading door at rear. 92 foot frontage display window, excellent development opportunities on this 6 yr. old building. Offered at $500,000. Call now.
DOUG FOORD
595-6765
Northern Pacific Realty Ltd.
479-1687

10% Return
Fully Leased
Warehouse
Complex
Call for detailed information on this 3-year-old warehouse, located in the heart of Victoria's industrial distribution area. It presently has 5 tenants, sits on .66 acres with two street frontages of 20' each, and requires very little management. Offered below replacement cost. Full price $640,000.
Leslee Farrell,
592-7246, or
388-5464, Pgr. 665

SEASPRAY PROPERTIES LTD./REALTOR
595-3151

REALSPAN PROPERTIES LTD.
846 BROUGHTON 388-6454

COMMERCIAL BUILDING
$389,000.00
Four warehouse bays plus eight offices near Town and Country Shopping Center. Building is 4,000 sq. ft. on over 16,000 sq. ft. of light industrially-zoned land. Triple net income of approximately $50,000.00. Vendor may leaseback all on head lease. Superb situation for passive investor; financing of $250,000.00 or more available.
BRENT D. EWING
388-6454 (658-5661)

247 COMMERCIAL OR INDUSTRIAL PROPERTIES

REALSPAN PROPERTIES LTD.
846 BROUGHTON 388-6454

"M-1 SITE"

$55,700 for cleared land with all services installed and building permits issued for 1,500 sq. ft. warehouse with 1,500 sq. ft. of offices above and located in Town and Country area. Ready to build! MLS. 45000.

"MANUFACTURERS"

2.49 acres of light industrial-zoned land at Cobble Hill with quick access to highway. Attractive setting, part cleared and part treed ($). Bonus of six-year-old, 1,200 sq. ft. home, fully developed up and down. $139,000.

BRENT D. EWING
388-6454 (658-5661)

DUNSMUIR 388-7868

FAN TAN ALLEY
VICTORIA CHINATOWN
$160,000

An all red brick Heritage Building approx. 4800 sq. ft. each floor ready for exterior and interior restoration. Architectural Drawings available if desired. Heritage program will provice some assistance in restoration. For details call:
Ken Iversen, 656-0236, 388-7868 (Bus.)

C-7 COMMERCIAL 831 VERNON AVE. 21,810 SQ. FT. 12% FINANCING

Retiring vendor requires quick sale and will finance well below market conditions. The property is in the heart of the Saanich Commercial Development Plan. As the vendor is anxious to complete a sale, he will entertain and negotiate all reasonable offers. Existing house rents for $450 PM. MLS 45103. For personal details call — 388-5555 (24 Hrs.) Chummy Crabbe 383-2089 (Res.) B.C. Land & Insurance Agency Ltd., 530 Broughton St.

BB BROWN BROS on LANSHARD
"People Helping People"

PRICE REDUCED TO $48,000

1032 North Park St. 5 room bungalow. Property zoned S1, Limited Service. Could be suitable for Professional Office, Manufacturers Agent and/or Residence. Early possession.
DON NEWAL 592-1317 or 385-8771 (anytime)

COLWOOD CORNERS $400,000

The best remaining location in Colwood — ready to develop — possibly 24,000 sq. ft. of commercial space — ideal location for retail stores — banks — medical offices — etc. — access from two roads — perc tests done and ready to develop — C1 zoned — 68,320 sq. ft. This is a choice development site.
IAN BOORMAN
Off. 595-1535 REs. 592-3335
BOORMAN INVESTMENT CO. LTD.
2045 CADBORO BAY RD.

OFFICE BUILDING DOUGLAS ST. TRIPLE A TENANTS

$450,000
CONTACT
J. COLWELL 386-3124
S. LEE 386-3124
SEASPRAY PROPERTIES LTD.

BUY WHOLESALE SELL RETAIL

This 52 unit apartment building in the Mayfair area has been approved for strata title. Priced at $1,650,000. an astute investor could purchase and resell individual units obtaining an excellent profit. For further details contact.
DOUG FOORD
DAVID BUTTERFIELD
JOHN MONKHOUSE
Northern Pacific Realty Ltd.
479-1687

CHARACTER OFFICE BUILDING
$179,000

Prime location. Very attractive conversion with over 2,000 sq. ft. of office space ideal for professionals, or small business requiring central location. ¼ acre lot C-6 zoned. Vendor will assist in financing to qualified purchaser. ALLAN TRELFORD 386-3494 (24 hrs).
CENTURY 21
Western Homes Ltd.
1037 Cloverdale Ave.
386-3494 (24 hrs)

NEW SXS DUPLEX $125,000.

Rented at $550. per side, $13,200 per year. C.C.A. Certificate available. Each side 3 bedrooms. Handy easy to rent location. $8,500 mortgage at 12½%, payments $855. available. Today's super buy. Call GERRY FINNIGAN 388-6258
CEDRIC STEELE REALTY LTD.

CONDOMINIUM SITE

33,000 sq. ft. of land, located just 2 blks from the proposed Tillicum shopping center. Zoned and ready to go. Call RAY TILLYER 388-5464 Pager #567 or 479-1271 or 386-6164 CASTLE PROPERTIES LTD.

8 BALL!

My vendors behind it! The location of this commercial/retail shop (strata) has been the key to so much business growth — he has to move. Numerous possibilities — situated on busy traffic artery within one mile circle. Just $61,500. ML. With 1st. mtg. by vendor to good covenant. For detail call.
HERB McDANNOLD 384-6768
The Permanent 382-9191

RESTAURANT & MOTEL

Restaurant seating 38 with room for expansion plus 6 cabins & trailer pad. Approx. 1 acre, Island Hiway frontage. Asking price $235,000. Vendor will carry and accept trades.
PADDY McPEAKE 743-5385 Res.
or Office 382-8101
National Trust Co. (Douglas)

INVESTMENT

This prime M3 property in the Royal Oak Industrial Park is offered at $4.00 per sq. ft. and a 10-year-old, larger home is included. Approximately 2½ acres. Exclusive $450,000.00. Excellent value.
GRAY LAITE
RES: 656-5267 OFF: 595-2121
NATIONAL TRUST

247 COMMERCIAL OR INDUSTRIAL PROPERTIES

LEASE
ALL OR PART OF

Two thirds(⅔) of an acre in Langford. Industrial, fenced, 3 phase power, both gas and diesel pumps. 950 sq. ft office separate from 40'x160' shop or warehouse with large sliding doors, 14'x14'. Phone Rick at 478-0431 8am to 5pm.

COMMERCIAL POTENTIAL

Approx. 113,000 sq. ft. Access 2 streets. Offered at $534,500. Goldstream Business Centre.
ROMA MOLYARD 384-4827
Royal Trust 384-8001

30 SUITE SAANICH APT.
31 SUITE VICTORIA APT.
25,500 SQ. FT. COM. PROP.
JOHN A. JOHN
477-8096 381-2233
OCEAN CITY REALTY LTD.

EQUITEX INVESTMENT REALTY
Commercial & Investment CONSULTANTS 386-6071

250 HOUSES FOR SALE

National Trust Realtor
Hillside Mall 595-2121
3440 Douglas 382-8101

OPEN HOUSES 800 BLK. McKENZIE AVE.
1:30 p.m. to 4 P.M. DAILY
4 NEW HOMES
$71,500 TO $76,500
NATIONAL TRUST CO. LTD.

"COLWOOD LAKE ESTATES"

A most desirable location. This home is spotless, immaculate and very tastefully decorated. Three Bedrms, up, master has 2 pce. ensuites. Living rm, has floor to ceiling slate fireplace and feature wall. Formal dining rm, plus eating area in kitchen. Full bsmt. has nice size family rm. with finished fireplace and 2 pce bath. Sundeck, and fully enclosed back yard. Asking $85,900. To view, please call BILL LEWIS 478-5818. res. or 382-8101. Off. NEW M.L.S

HARD TO FIND

New 2 level home with 3 big bedrooms, master bedroom with ensuite, including shower. "L" shaped livingroom, dining room, compact kitchen with new fridge, stove and matching dishwasher. Lower level has 3rd bathroom, rec. room including wood burning stove to assist rising heating costs. Double garage on .97 of an acre located close to observatory. $109,000. New ML.
LARRY LINEHAM
Off: 595-2121 Home: 595-0134

ROYAL OAK

3 bedrooms, livingroom, dining room, laundry room off kitchen, full basement over 1400 sq. ft. of living area. Hot water heat, large 65x195 lot backing onto a farm.
LARRY LINEHAM
Off: 595-2121 Home: 595-0134

A RARE BEAUTY

A quiet street close to Stadacona Centre. Exquisetly decorated character home featuring living room with fireplace, formal dining room, large family sized kitchen. 4 spacious bedrooms for a total living area of close to 2,000 sq. ft. also stairs lead up to high peaked attic, full basement, carport over sundeck. Beautifully landscaped just listed exclusive $86,500.
LARRY LINDHAM
Home 595-0134 Bus: 595-2121

OAK BAY REDUCED TO $89,500

Tudor-style, three-bedroom home with in-law suite. Close to rec. centre and shops. Livingroom, den, separate dining room and modern kitchen on main. Three bedrooms and bathroom up. "In-law" suite with fourpiece bathroom down. Covered parking for two vehicles plus outside parking. Vendor anxious to move. MLS 045787. To view:
DON CLARK
595-2121 592-6651

LOVELY GORDON HEAD

Quiet street. Close to everything. 3 bedroom, 1½ bathroom, very nice livingroom with fireplace, diningroom, family room, separate garage, plus double carport. Lots of parking!! Offers on $86,500.00.
595-2121 IRENE VAN 477-7821

EVERGREEN

Trees in the rear garden. High Triangle Mountain home and its brand new. 3 bedrooms, 2½ baths, rec. room, and a heatilator fireplace to cut your overhead. Top value. New MLS $89,500.00.
GRAY LAITE
595-2121 656-5267

LOW DOWN $50,000 to $60,000

A few homes left in this price range in Victoria area. Some have good mortgaging already and may be assumed. Most have basements and 2 or 3 bedroms. Good size lots close to everything. For more info please call HAL BARBER, 382-8101 or res. 385-4995.

DUNSMUIR 388-7868

OPEN HOUSE
Sat. & Sun. 1:30-4
3278 MEGAW

(off Ocean View Dr. backing to Cedar Hill Golf Course)
Be the first to have the opportunity to own this lovely three-bedroom, family home, only five years old, conveniently located. Close to all amenities and next to a golf course.
Asking $98,500
For prior viewing call: 388-7868, LEO PIGERT 598-1975 or BING RICHARDS 388-5464 pgr. #732.

BELMONT

Cozy, 2-bedroom home. Living room with fireplace. Large, family kitchen. Full basement with 1 room finished. Oil heat. Full price $54,800. Get your own mortgage and vendor will carry a large, 2nd mortg. at same rate as first. To view call: A. Kleinman, 388-7868, 656-4242.

LOVELY AREA ONLY $42,500

This cute retirement or starter one bedroom house is small but cozy. Repaired, some new carpeting, some eaves and downspouts. On lovely Middleton Ave., which is a non-through street only a block long. Vendors may assist in financing.
Frank Wills 388-7868

250 HOUSES FOR SALE

Royal Trust

BEAT THE SYSTEM

Why be taken in by a costly high mortgage interest rate. Take advantage of this mortgage $42,500 at 11½% due Jan. 1984 by purchasing this gem. A three-bedroom, basement home complete with four relatively new appliances located on a good in-town lot on a no-through street, close to shopping, bus, schools, etc. Open to offers on the asking price of $62,900. Contact listing salesman.
KELLY CHRISTIANSEN
385-5336 or 384-8001

VIC WEST OLDIE BUT GOODIE

2 Bedroom non basement starter home priced at $38,500. Vendor may carry the mortgage. Try your offer! Contact listing salesman
KELLY CHRISTIANSEN
385-5336 or 384-8001

EXCELLENT CORDOVA BAY RIDGE

Luxurious 6 month old Rancher, with 2,000 sq. ft. of living space, at its finest. On one level, plus a double car drive in garage located on more than ½ an acre of sun exposed property. This exceptional home is quality inside and out. It features skylights in kitchen and bathroom, a marble jacuzzi in main bath, a full 4 pce. ensuite, spacious rooms, a rustic 18 ft. long floor to ceiling antique brick heatilator fireplace featuring a built in bar and library nook. The exterior is brick and easy care aluminum siding with a heavy shake roof. This quality built home is nestled in a quiet rural atmosphere at the end of a no through street. Peace, tranquility, room to breath! Listed at $139,500. Vendor may carry a mortgage. For further information, contact listing salesman
KELLY CHRISTIANSEN
385-5336 or 384-8001

GARY WILLIAMS ROYAL TRUST

1) NEW LISTING

West Coast Contemporary. $64,500? YES! And Excellent quality too. 2 BR, all electric, fully fenced, sundeck. In town, location on a no-through street. More for your money, this is a home to be proud of. MLS.

2) LANSDOWNE SLOPE OPEN HOUSE SUN.

2:00-4:00 — 1890 FORRESTER. LARGE ASSUMABLE MTGE.! Just listed!! Bright and Spacious 4 BR, full bsmt. family home, offering full living, dining and family rooms plus an excellent modernized kitchen with generous sep. eating area. WW over Hardwood throughout main floor. Full sundeck in rear. Lovely mature property. Drive-in garage and more. Approx. $67,000 mtge. at 13½% with 2 years to run. $105,000

3) JUST LISTED

Front to rear strata duplex, quality built in 1977. 3 BRS and approx. 1640 sq. ft. ea. side. Both with level entrance and full family areas on 2 levels. both these units are in excellent condition and share a lovely quiet property in the Marigold/Strawberry Vale area. $144,500. MLS.

4) SAVE THIS

Old 4-5 BR, full bsmt. Character Home before the Developers do you know what! Apt. Zoned. Excellent old time potential — handy in town location. Offers on $62,500. MLS.

Call for full details on these and other properties listed with
GARY WILLIAMS
384-8001 or 384-8075 pgr. 1379

GORGE AREA

Ideal starter or retirement home on quiet convenient street. Living room with fireplace, 2 bedrooms, large bright kitchen with dining area. Easy care fenced garden. Basement for future development. See this little gem today with:
DEREK & DORA WICK
595-2062 384-8001

3 SECLUDED VIEW PROPERTIES

1) MUNNS RD.

JUST LISTED and JUST Gorgeous 7.2 Acre. 3-BR modern character residence combining fabulous design with perfect comfort and patent quality construction. Features include Master BR with built-in Jacuzzi and 4 pce. ensuite, sunken LR with adjoining lounge and built in bar, central decorator kitchen with separate breakfast and dining areas, ground level sundeck w/bar-b-que. The property is picturesque, secluded and features a separate cottage, barn and lg. fenced paddock. The entire home is in new condition and is located much closer to town then the price would indicate. If you are looking for the buy of a life time call now on this incredible value, offered for the 1st time. $159,000. MLS.

2) SUNDANCE

Truly exceptional 2 acre residence offering optimum structural excellence with perfect functional arrangement. 3 BRS and 4 baths. Inside parking for 4 cars. Master BR with full ensuite and private sitting room. 3 sundecks, full bar, recreation and family rooms. Living sized living room. All electric, fully insulated thermo windows. Intercom and vacuum system throughout. Workshop with sep. power supply. The property is private, easy care and only 3 yrs. old and gorgeous. This home is better than new and no expense has been spared in its creation — see for yourself.

3) CENTRAL SAANICH CLOSE IN

4 BR family residence on over 1⅓ secluded acres of apples, peaches, cherries and holly trees. Plus excellent sea, Mtn. and valley views. This could be a timely buy for the wise buyer as owners have purchased and require action/offers on $151,000. MLS.
GARY WILLIAMS
384-8001 or 384-8075 pgr. 1379

COUNTRY LIVING

In a modern 7-year-old home which needs a family for the 4 plus bedrooms. Kitchen with informal eating area — full basement. Over 2,000 sq. ft. finished plus 5 acres — 3 cleared and fenced. 2 still fir and alder to feed your dining area wood heater. 30x50' barn and other outbuildings — city water. PLUS $41,000 at 10¼% mtge. Drive by 2469 Otter Point Rd., if the Open House Arrows are up — plese drop in. Come to sunny Sooke this weekend. Priced to sell at $105,000.
MARG JOHNSTON 477-1763
Royal Trust 384-8001

IF YOU'RE BUYING INTENTIONS ARE GOOD, HERES A GOOD SELECTION OF EXCITING HOMES TO DISCUSS NOW WITH JEANNIE DEWHURST

1) Face The View! From every room except laundry and bath. Virtually new with very good features important to todays lifestyle. 4 bedrooms. $259,000

2) University Heights. Mature — about 14 years. Established yard with bearing fruit trees. Garage. Excellent open plan — 3 bedrooms up. 2nd full bath down. Existing financing. $89,500.

250 HOUSES FOR SALE

Royal Trust

3) Big and Beautiful. Brick home with Mansard roof. 6 bedrooms. Swimming pool on lower level. $245,000.

4) Better Than New! This 3-bedroom plus split level with family room off kitchen is light, bright and welcoming from the first moment you walk in the door. Easy living at $143,000.

5) Spectacular Seaview! You'll go a long way before you find any more panoramic view than this — enjoyable from all major rooms. 2 full living levels. Sauna. Jacuzzi. $248,000.

6) English Tudor. authenticity evident here. Built in 1974, but cleverly finished and beamed to appear mellow and aged. 3 good sized rooms up plus sitting room. den on main. $149,000.

7) Great Home! Gret Area! Large split level with unusually large rooms. 3 bedrooms up. 4th down. Hardwood living and dining room. Double garage. Flat lot. $180,000. Vendor will carry up to $100,000 at 15% for 2 years.

8) Near Mt. Douglas. Contemporary style home with vaulted ceiling, family room off colorful International Kitchen. 3 bedrooms up. Fruit trees. $115,000.

9) Broadmead! New! contractors residence. About 1700 sq. ft. 3 bedrooms. Large master with ensuite shower. Only $129,000.

10) Looking for the unusual? Call to see this cedar contemporry impossible to describe in short space. Floor to ceiling windows — thermo of course! Four bedrooms total. $135,000.

11) Must Be Seen! Good drive by and even more impressive inside. Master with full ensuite away from other bedrooms. Beautiful working kitchen with in-line family room and sunny patio. Absolutely spotless. $172,000.

12) New! Contemporary! The answer to those appreciating cedar, stone, glass. A deck off most rooms. Master bedrooms on separate level. See the sea from most rooms. $199,000 and open to offers.

FOR FULL INFORMATION CALL JEANNIE DEWHURST, 658-8980 or 384-8001.

7224 KIMPATA WAY BRENTWOOD
$89,900

New listing on this super family home. Kitchen has large sundeck overlooking Brentwood Bay. Old brick fireplace with raised hearth in living room with in-line dining room. Three bedrooms, master enste. on main. Family room has fireplace, also rec. room or games room, plus one more bedroom down, large work and utility room and roughed in bathroom. There is a good assumable mortgage of $50,000, 10¼%, due 1983. End of June possession. To veiw call
JOHN or JUNE MORRY
592-9770 or 384-8001

PRICE TOO LOW?

You be the judge. Three bedroom West Coaster, master bedroom is huge with 2 sundecks (one for nude suntanning), 5-pce. ensuite bathroom, sauna roughed in. Sunken L.R., sunken family room. Bright music room, den and super studio. Like the number nine? 9-mile circle, 9 acres, 9 skylights, 9 telephone jacks. Wired for intercom and stereo. Vacuum system. Complete seclusion. Nearing completion. $197,000. MLS.
DAR GARSIDE 384-8001

SXS DUPLEX

Beacon Hill Park. Walking distance to sea. Each side consists of living and dining rooms. 2 bedrooms, full basement — drive in garge. Plus a legal one-bedroom suite on lower level. Asking $138,000.
JESSIE McGRATH
479-3982 or 384-8001.

THINKING ABOUT MOVING TO VICTORIA?

Drop us a line and we'll be pleased to send you our Real Estate Market Information Kit, No Obligation. "The McGregors" Royal Trust Real Estate, 201-3400 Douglas St., Victoria, B.C. V8Z 3L5.

SIDNEY

Modern 3 or 4 bedroom home — features include split side entry, vaulted ceilings, built-in range and wall oven, roughed in family room with second fireplace, large level lot. Asking $68,000 (MLS) quick possession, for details please call:
479-7777 RAY SMITH 384-8001

CUTE & COSY

2 bedroom retirement or starter home in the Gorge area. Try your offer on asking price of $54,500. MLS 45510. For appointment to view, please call anytime.
477-0191 JACK MOEN 658-5448

SMALL HOME

2 bedroom bungalow situated on a large lot. Affordable with good potential. Vendor will assist financing. Offered at $49,000.
DON SINGLEHURST
477-0191 479-9990

VIEW ROYAL
$79,900

Solid, well built bungalow with central hall plan, 2 bedrooms on the main and extra bedroom in the full basement. Separate dining room, dandy kitchen with laundry room off. Rec. room with fireplace! Separate cottage provides extra revenue. Make an appointment to view today. MLS.
MERYLE HAYS
477-0191 721-3727

$61,000

Will move you into this near-new no step home situated on a cul-de-sac in Sidney. Bright spacious kitchen with utility room off, 3 bedrooms, wall to wall carpeting. Electric heat and hot water. Hydro bill averages $60.00 p.m. over 12 months!! To view this minimum maintenance home call.
LEONA BRICE
477-0171 598-3580

WATERVIEW IN BRENTWOOD

914 Verdier. .69 acre. This property has a cosy home snuggled in agricultural beauty. Home contains 2 bedrooms, guest room, kitchen, loving room, dining room and sunroom. When you have had a trying day you can go home and relax among the 60 fruit trees, watch the goldfish, view the chickens, work in the toolshop or just sit back and enjoy the mountain and seaview. This is a home to escape the pressures. If you wish to build yourself a new home you can subdivide a lot and have an income from the present property. Priced $119,900.
EARL REYNOLDS
477-0191 479-0007

NEW LISTING GORDON HEAD
$109,000

Just listed, a well cared for 3-bedroom home in Ferndale area of Gordon Head. 3 bedrooms on main, new broadloom in living and dining room and spacious kitchen, 2-pc. en-suite. Large rec. room with brick fireplace in basement. Lot is approx. 10,000 sq. ft. and nicely treed. Handy to bus, schools, etc. A perfect location. Priced to sell as vendor has purchased. Act today or this one will get away. New MLS.
GALE CHRISTENSON
477-0191 477-7047

250 HOUSES FOR SALE

Royal Trust

HAPPY VALLEY PRICE REDUCTION

On this 7 year old 3 bedroom family home located in a popular suburban area. Includes 2 acres and small barn. All for the new low price of $92,500. Details and viewing please call anytime MLS 45053.
477-0191 JACK MOEN 658-5448
CONNIE REYNOLDS
384-8001 479-0007

SEAVIEWS

Steps to sandy beach. *Solid well maintained 8 SUITE BLOCK in a prestigious location. *Spacious 2 bedroom suite ideal for live-in Vendor. Low maintenance. *Large 10¾% Mtg. due Jan. 1/84. Won't last, asking $250,000. Courtesy to agents. Exclusive with
SYL SHUMKA
477-0191 595-1337

HANDYMAN'S SPECIAL

OF THE WEEK 2-bedroom character home close to downtown. Owner may help in financing at reasonable rate. MLS. Reduced to $39,900. For information please call:
477-0191 JOE SUWALD 658-5817

NEAR UNIVERSITY FOUR BEDROOMS

Superb design for family living yet very beautiful. 2 heatilator fireplaces, 2½ baths, sauna and shower. Family room off kitchen. Quiet den for father. Large attractive lot. A great contemporary home. $188,000. MLS. 45641.
MABLE BAKER
477-0191 477-6125
JEANNIE DEWHURST
384-8001 658-8980

LONG, LOW, LOVELY RETIREMENT HOME

A picture book home in superb setting on ½-acre lot. Low taxes, maintenance and heating costs. Quiet, peaceful location not too far from Sidney shopping, airport and ferries. Great value at $92,500. Exclusive.
RUTH CROSLAND
477-0191 595-5677
MABLE BAKER
477-0191 477-6125

PRIME WATERFRONT BUNGALOW
$239,000

ARDMORE — .67-acre with a home that is the ultimate in fine retirement homes yet designed to accommodate guests with ease. Seclusion, peace and accessable beach. Exclusive.
MABLE BAKER
477-0191 477-6125
RUTH CROSLAND
477-0191 595-5677

QUIET TREED LOT

Be the first to see this charming older 4-bedroom home on a high quiet street in Esquimalt. Excellent condition. Priced to sell at only $68,500. To view call:
477-0191 LEONA BRICE 598-3580
477-0191 ROB FRASER 477-1062

HOME AND HOBBY SHOP

Located in the Admirals/Cloverdale area, this comfy 3-bedroom home has a separate dining room, 2 baths and living room with fireplace. Property also includes huge workshop, ideal for woodworking, painting or moonlighting. Price recently reduced to $69,000. For details call:
477-0191 JOHN LUND 592-5980

A TOUCH OF CLASS

Brand new listing on a quiet cul-de-sac near Colwood Golf Club. Large living room, slate fireplace, feature panelling, separate dining room, 3 bedrooms, 3 bathrooms, lovely family room plus a huge recretion room with stone firelace nd wet bar. Wall to wil carpeting throughout. All this and much more for the asking price of $81,500.
477-0191 RON SEDGER 477-5945

HENDERSON REALTY LTD. 385-9741

SOOKE — $47,900
$28,000 Mortgage at 12%

Nice 2-bedroom bungalow, with fireplace and seaviews. Well situated on .8 acres fenced with a double garage/workshop and carport. New MLS.
GLENN NICHOLLS
598-7689 385-9741

ALSO AVAILABLE:

1. 5 acres with timber, near Sooke. $37,500.
2. View lot on Salt Spring. $26,750.
3. Home in Rockland, 12 years old, 3 bedrooms, some view. $140,000.
4. Home in Dean Park Estates, 4 bedrooms, excellent view. $225,000.
5. 1½ acres with lovely creek and smaller home. $60,000.

RALPH KELLER 385-9741

SAANICH WEST

Newer 2-bdrm, full basement home on quiet street centrally located. Lovely view of Olympic Mountains. $76,500.
RALPH KELLER 385-9741

CONDO

University Park Terrace, 1 bdrm, balcony, sauna, and jacuzzi, near Racquet Club, $34,900.
RALPH KELLER 385-9741

HANDY MAN: HERE'S YOUR CHANCE!

Up and down duplex, 2 bdrms up, 2 down, in sound condition but needing cosmetic improvement and modernizing in good area on large lot. Oil hot water heat. Presently rents at $800. Asking $82,500.
RALPH KELLER 385-9741

DO YOUR OWN THING!

ON 10 ACRES: Beautifully handcrafted, new log home with see through fireplace, 4 bdrms, 2,000 sq. ft. of living area. Plenty of valuable timber. New 16x32 workshop which could be guest house. Foundation ready for 22x22 garage. Could be developed for horses or whatever. $99,900. Vendor will consider trades particularly on a 40 ft. or larger boat.
RALPH KELLER 385-9741

$55,900 SAANICH WEST

Is the full price on this neat 3-bdrm bungalow with an assumable 1st mtge. of $40,000 at 10%. Built in 1969. Large 50x160 lot. MLS. Hurry for this!
FRED SUTTON 652-1857

CONDO

Bright and sunny, 2 bdrm, 2 full bathrooms, 2 balconies, ensuite, laundry room on Rockland Ave. $74,900.
RALPH KELLER 385-9741

250 HOUSES FOR SALE

990 FORT ST. 381-2233
OCEAN CITY REALTY

OPEN HOUSE SAT. & SUN., MAY 3 & 4 1-3 P.M. 881 ELLERY ST.

Move in tomorrow. Big old character home on apartment zoned extra large lot. 1½ baths, huge workshop, oil fired hotwater heat, beautiful sont. F.P. Good view. Very private. $70,000.
ROY DUNBAR
381-2233 592-1650

OPEN HOUSE 6192 EAST SOOKE RD. SUN. 2-4

A most attractive, 2 or 3-bedroom, Swiss Chalet-type home situated on .96 acre with sea views of Sooke Inner Harbour. Home features beamed living room with Franklin-Type fireplace, galley kitchen, separate dining room. Large sundeck with built-in BBQ. Upper level has 2 bedrooms or 1 plus family room, each with a balcony. Priced to sell at $69,900.
KAREN BARCLAY 388-6275 Pager 2730
Ocean City Realty Ltd. 381-2233

OPEN HOUSE 1346 MAY ST. SAT., 2-4
FAIRFIELD SEAVIEWS

From this attractive 1350 sq. ft. bungalow with 3 bdrms and den on the main floor. You can watch the mountains and sea at your leisure! Full bsmt has 30' rumpus room with wet bar. 2 Bathrooms, H.W. oil heat, drive-in garage and a DELIGHTFUL terraced back garden at patio. Asking $97,500. NEW EXCLUSIVE with BARBARA RAWLINGS, 388-4939 and SHIRLEY PHILPS, 598-5615 or 381-2233 (anytime).

LOVELY HOME AND LOVELY SUITE

Only 7 years old and absolutely spotless. Three bedrooms on the main and a full two bedroom suite in the walk out basement. Expertly done. This is a new Exclusive close to Woolco and priced to sell at $84,900 with an assumable $25,000 mortgage.
BEN GREIG 598-3105 381-2233

ONE FOR THE YOUNG PEOPLE

Artistically renovated four bedroom home in Sidney with sauna, whirlpool and sun bathing room. Everything updated expertly. New EXCLUSIVE at $64,900.
BEN GREIG 598-3105 381-2233

2½ YRS.—2 BEDROOMS

Full high basement, with fireplace. Short one block St., thus no traffic noise (better interest rate!!) well-built electric medallion home! Hurry. Asking $69,000 terms.
H. BITTERMAN 381-2233

WEST COAST CONTEMPORARY SPLIT LEVEL

With a unique design. Sunken living room; massive kitchen with island, built-in range top, oven, dishwasher and instant hot water tap. 3 bedrooms and super bathroom with separate shower. Sundeck off master. Lower level boasts a large rec room, 3-pce. bath and double drive-in garage. All sit on almost ¼ acre of fully landscaped prop with sea glimpses. Just 20 miles from Victoria. Priced to sell at $79,500 with attractive mortgage.
KAREN BARCLAY 388-6275 Pager 2730
Ocean City Realty Ltd. 381-2233

VACANT IMMEDIATE POSSESSION
$59,900

This house sits vacant ready for your family. Owner very anxious for a quick sale. Offers requested. 3 bedrooms. Lovely living room with wall to wall, lovely slate fireplace. Very large, up-to-date, modern kitchen with eating area. 4-pce. bath. Drive-in garage converted to laundry room and workshop. Extra storage in rear shed 12x16. Fruit trees and enclosed patio completes picture. Call LEN LEDOUX today to view and present your offer. Call 381-2233 or 382-9852.

In $200,000 BRACKET

and worth every penny. Come view this gorgeous home with spectacular waterviews and seclusion. All you'll ever want in your dream home. Trades and offers considered. Courtesy Realtors.
PAT FORBES 381-2233 477-4118
Ocean City Realty Ltd. 381-2233

YOUR BEST BUY IN GORDON HEAD
$91,500.00

11½ percent mortgage. Four-level split. Family room, rec room, lovely, fenced yard, easy-care gardening in quiet cul-de-sac. $70,500.00.
381-2233 PAT FORBES 477-4118

LOVELY WHITE BUNGALOW IN GORGE WATERS AREA

Two bedrooms, and one down. Lovely, warm living room with feature wall and fireplace. $115,000.00 12¾% mortgage available.
381-2233 PAT FORBES 477-4118

SPECTACULAR VIEWS

of Mt. Baker, water and valley. Mt. Douglas area Gordon Head. Nearing completion. Choose your colors now. 5-year HUDAC WARRANTY and quality throughout. $115,000.00.
381-2233 PAT FORBES 477-4118

60,000 at 12%

6-month-old home on a quiet cul-de-sac consisting of 3 bdrms in-line living and dining rms, beautiful brick fireplace, sunny kitchen with sundeck off. Laundry facilities on main floor. Full basement ready for development. Asking $87,900.
TARA BHALLA
381-2233 382-8879

OAK BAY

Just listed. Solid, stucco bungalow close to rec centre. 2-3 bedroom, 4-pce. bath, living room with fireplace, separate dining room, full basement, garage, assumable mortgage $32,000 at 12%. Stove, fridge, washer and dryer included. $73,900. Exclusive.
JIM JONES 381-2233 479-0804

WESTCOAST CONTEMPORARY

Absolutely 1st class, 4-bedroom home in prime area. Over 3,100 sq. ft. of superior construction L.R., family room and rec room all have heatilator fireplaces. 3½ bathrooms, dishwasher, garburator, intercom, thermo windows, built-in vacuum, double drive-in garage and a lot more: Short walk to beautiful beach, full price $199,000 with some good financing.
KEITH KAYE
477-7545 381-2233

LOVE THAT MORTGAGE!

$60,000 at 10¾% is available for 3 years on your purchase of this two-year-old 4 level split. Vaulted ceilings throughout, fantastic LR fireplace, distant sea views. A quiet no-through street safe for the kids. $97,900. Full price — Call today
ROB ANGUS 381-2233 474-2703

250 HOUSES FOR SALE

990 FORT ST. 381-2233
OCEAN CITY REALTY

GET WET

)6c2. In Gordon Head. Newer, three-bedroom, full basement home for under $90,000, and vendor may help with financing. Call for information on extra features. MLS 46022.
JOHAN VAN IMSCHOOT
479-7503
Ocean City Realty Ltd.
381-2233

JAMES BAY CHARACTER

Stained and leaded glass, inlaid hardwood, original fixtures, full modernized new kitchen, plumbing, wiring, storm windows and insulation. A real beauty on a pleasant lot with fruit trees. $77,900 — Call today
ROB ANGUS 381-2233 474-2703

$43,900

Low price — big value. 2 bedrooms, no basement, on large lot in Langford. Call
ROB ANGUS 381-2233 474-2703

UNDER $90,000

Gordon Head 5 bdrm beauty. Close to elementary, junior high and senior high schools, recreation etc. Beautifully finished rec room in pine, 3 bathrooms. Hard to beat at $88,000. WALLY KING 388-6275 Pager 741.

UNIQUE

The only way to describe such beautiful living or family rooms. 3 bdrms + den + 2 car garage in a good area of Gordon Head. $110,500 WALLY KING 388-6275 Pager 741.

LUXURY TASTES

Then come and see this grand 3 bdrm, contemporary split level priced to sell at $125,900. Open house daily, 3:05 P.M. until sold. 4046 Cavallin Crt. Your host WALLY KING. 388-6275 Pager 741.

INSPECT THE SITE

And see how nice the location is and how great the views will be from the beautiful new home about to be erected here. Check the plans too, to see if the design meets your needs. Estimated price $189,900 WALLY KING 388-6275 Pager 741.

PREJUDICED

Regarding oak floors, lead glass windows, red carpeting, Tudor interior or exterior, family rooms, large lots, etc. If not, check this moderately priced $129,900 modern Tudor home today. WALLY KING 388-6275 Pager 741.

OAK BAY

Immaculate older 2 bedroom home plus 1 in basement. On a nicely landscaped lot. Nothing to do but move in. $79,900. Exclusive with KAREN BARCLAY 388-6275 Pager 2730, LILLIAN ADAMS 382-6602, OCEAN CITY REALTY LTD.

SOOKE RIVER RD.

Four bedrooms and a beautiful little acreage. Fruit trees, creek, separate garage. Anxious Vendor has reduced to $67,500. Exclusive.
ANITA TAIT 477-8522
BEN GREIG 598-3105

REDUCED TO $89,000

Vendor moving must sell this beautiful 3 bedroom, 1½ bathroom home. It is only 3 years old and in mint condition. Gracious living room with brick fireplace, separate formal dining room, perfect for entertaining. Kitchen with large eating area and sunken deck off. Full basement with roughed-in fireplace ready for expansion. A pleasure to show. View with
ANITA TAIT 388-6275 #382
Ocean City Realty Ltd. 381-2233

VR Victoria Realty LTD. 386-3585

OPEN HOUSE 121 CONARD ST. VIEW ROYAL SUN. 1:30-4:30
$47,900

Located in a quiet residential area within walking distance of the new hospital is this bright and clean 2-bdrm, no basement, home, private fenced rear yard with fruit trees and ideal for a garden. Sep. garage and workshop area. Lge laundry, 100 amp service. MLS. For more info please call Doug Munro, 386-3585, res. 477-0718.

OPEN HOUSE SIDNEY, SUN. 2-4 10252 RATHDOWN

A DREAM 10½% MORTGAGE, do come and visit me in this one-year-old immaculate beauty. Three bedrooms, come in off Resthaven Drive, turn left at Amelia and follow my signs. Priced to sell at $74,900. P.S. this mortgage has four years to run, for prior viewing please call John Molyard, 386-3585, 384-4827.

LOG CABIN COLWOOD

1600 sq. ft. of finished living area all on one floor. Large living room with rock face heatilator fireplace. Separate dining room, spacious kitchen, family room with bar and bay window. 2 bedrooms plus den (or 3rd bdrm). Master 18.9x13.6. Private patio off dining room and master bedroom. Price: $68,500.
386-3585 Dave Roberts 477-1317

LOOK!!! VIEW ROYAL

Modern stucco bungalow near Helmcken Park. Bright living room with F.P. dining room has access to the sundeck. 3 bedrms. Kitchen with range and frig. Full basement with garage. Big treed lot prlovides extra parking. Needs some redecorating. Low taxes. Well priced, $65,900. Just listed, exclusive, Leo Van Dyk, 386-3585, res. 479-6264.

NEW LISTING

Mount View area. Well kept, no basement, 2 bdrms, cozy living room with fireplace. kitchen with EA, utility rm, tidy lot with sep. garage. $52,500, financing available. Exclusive, Leo Van Dyk, 386-3585, res. 479-6264.

CRISP NEW LISTING

Situated on a no-thru street, this 3 bedroom home is well worth looking into, large easy care lot spacious garage and workshop. Living room with fireplace, family size kitchen and dining area. Full basement. Asking $77,500. To view this exclusive listing call 386-3585, res. 384-4827, and ask for John Molyard.

250 HOUSES FOR SALE

Castle PROPERTIES LTD.

OPEN HOUSE 985 Ambassador Sat./Sun. 1:30-4

Transferred, must be sold. Spacious 3 bedrm. home, W/W over oak, separate dining rm., sundeck. 4th bedrm. in finished basement, den, rec. room, and 2 PCE. bathrm. Fenced back yard, close to all amenities. Asking $87,900. RACHEL PARSONS in attendance 386-6164 or 479-8963.

OPEN HOUSE 1505 Laurel Lane Sat. 1:30-4 P.M.

One year old Colonial style, 2 storey home, custom built 3 or 4 bedrm. living-dining rom with Bay window. Family room off kitchen with heatilator fireplace. Extensive use of Teak flooring. 3 bathrooms, huge master bedroom with walk-in closet and sauna, central skylight and many more features. $152,900. FREDDY STARKE in attendance or 386-6164 or 595-1175.

OPEN HOUSE 3024 CARROLL ST.

See it Sat., Sun. or Mon. 1:30-4:30. Spacious, 5-bdrm house. 2 bathrms, lovely big lot, 94'x110'. Very quick occupancy. Just off Gorge Rd. $79,900. LOUISE WILTERMUTH 477-6307 or 386-6164 office.

OPEN HOUSE $59,500 3-BED RANCHER

This cute, no-step rancher is freshly painted, on a large lot, on a quiet cul-de-sac, ready for quick possession, and priced to sell now. Turn right at the Wadding Dog, and follow Lochside Drive to 8012 Tiffany Place. Open for your inspection Sunday 2-4. Hurry, this won't last.
DOUG POWELL
Office 386-6164
Res. 592-6417
Pager 388-6275 #878

OPEN HOUSE BRAND NEW $98,900

This is just listed and a buy. Upstairs 3 beds, master en-suite, large kitchen with good, bright, eating area and a 28' deck off kitchen, dining room, and living room. On the lower level there is a huge, fully-finished rec room with second fireplace and third bath. Follow signs off high Quadra into the parade of homes area and this super new listing will be open to view 2:00-4:00, Saturday only.
DOUG POWELL
Office 386-6164
Res. 592-6417
Pager 388-6275 #878

327 WRAY RD. Prospect Lake Area .83 of an acre

Here is a dandy, older, two-bedrm home. If you are looking for a bit of seclusion and privacy, here it is. This home has recently been renovated as to roof, new stucco, plumbing and wiring, hot-water heating, family room, large kitchen with eating area and built-in oven and range and dishwasher. Drive by but do not disturb the owner. MLS listing. Full price $79,500. Call HAROLD WARE 386-6164 (office) or 385-1580 (res.).

RETIREMENT GEM

Lovely, 2-bedrm, retirement or starter home. Living room, dining room, kitchen with eating area, completely redecorated throughout. New carpets, new exterior, large, corner lot, hot-water heating. Priced to sell quickly at $47,900. Immediate possession. For more information, phone FREDDY STARKE 386-6164 or 595-1175.

SIDNEY Brand New Rancher

3-bedrm, large, corner lot. Choose your colors and carpeting. $65,900. FREDDY STARKE 386-6164 or 595-1175.

BRAND NEW $129,900 CLASSIC TUDOR

Newly listed and in the completion stages — sunken family room off large top-of-the-line kitchen. Four bedrms (or 3 and a den), 3 baths and an endless list of qualities. Features including, dishwasher, auto garage door, shake roof, vacu-flo system, and fully landscaped. This home will be finished to the highest quality standards, using top-of-the-line finish, floor coverings, etc. Location allows good mountain view, yet close in, and not a sub-division.
DOUG POWELL
386-6164 Office
592-6417 Res.
388-6275 Pager #878

$247,500 JUST LISTED Smashing Views

This home is truly a dream come true, offered for the first time and to be viewed by appointment only. This architect-designed Broadmead beauty sits high on Boulderwood Drive and looks over islands, ocean, and Baker, and has been designed to have views from all main living space. Some of the endless list of features include Jenn-Air range in custom teak kitchen, sunken, family room with heatilator fireplace opening onto huge wrap-around deck for sun all day, 3 or 4 bedrms, office, and large, 2-level rec room for parties, pool table, etc. Landscaping includes, loads of ornamentals, auto sprinkler system, and extra parking. Hurry, this is finished to exacting standards, using only the highest quality materials and workmanship, and priced below replacement cost to sell now.
DOUG POWELL
Office 386-6164
Res. 592-6417
Pager 388-6275 #878

ESQUIMALT $51,500 CUTE RANCHER

This 19-year-old, one-level, 2-bedrm home is in good condition and sports hardwood floors, separate carport and workshop. Good financing, and a bonus — apartment-zoned land for great holding potential. Priced to sell now.
DOUG POWELL
Office 386-6164
Res. 592-6417
Pager 388-6275 #878

BRENTWOOD AREA

Attractive home with view overlooking Saanich Inlet. Main floor features, 3 bedrms. or 2 and den. Ensuite plus 4 pce. bathrm. L-shaped living and dining room with fireplace, w/w, sundeck and solarium. Attractive kitchen with dining area. Finished basement with 3rd 3 pce. bathrm, rec room, and family room, laundry. Attractively landscaped. RACHEL PARSONS 386-6164 or 479-8963.

ROCKLAND

One year old Colonial style, 2 storey home, custom built 3 or 4 bedrm, living-dining room, Bay window, family room off kitchen, with Heatilator Fireplace. Extensive use of Teak flooring, 3 bathrms, huge master bedrm with walk in closet and sauna, central skylight and many more features. Price to sell at $152,900. FREDDY STARKE 386-6164 or 595-1175.

250 HOUSES FOR SALE

Castle PROPERTIES LTD.

ONE OF A KIND $123,500

Come see this very unique California designed 3 bedroom home located in the Braefoot area. Just three years old, this home boasts of solid teak cabinets, balconey off master bedroom, and a great above-ground family room with fireplace. Financing at 10¼% already on, so hurry on this one. Phone PETER VINCENT (383-5578(or CHRIS GREIG (386-1296) CASTLE PROPERTIES LTD. 386-6164.

2 BEDROOM RANCHER $51,900

—Tremendous value
—Apartment zoned land
—Separate carport and large workshop
—Just minutes from town
—Only 20 years old

Call RAY TILLYER 479-1271 or 388-5464 Pgr. 567.

NP REALTY
NORTHERN PACIFIC REALTY LIMITED
309-1020 McKENZIE AVE.
479-1687

LOOK AT THE LOT SIZE 75x135 $87,900

Come and see the gardens. This house is in immaculate condition. The house has 3 Br, a nice large LR and Dr, a 12x24 FR and a carport that was built to park a camper. All this makes this house a perfect family home.
GARY PEDDLE
384-8075/223

$81,900 Has a Suite Good Existing Financing $43,000 at 11¾% Due in 1984

This great home features 3 BR, a large LR and DR and an attached suite with a large BR and LR. These are only some of the features This house is exclusively listed by
GARY PEDDLE
384-8075/223

$178,900 4.75 ACRES

This house was custom designed in 1965. You can sit beside your tennis court and the all purpose pool (swimming pool, trout pond and reservoir) and gaze across your country estate to Mt. Baker and the Haro St. Only 20 minutes from Victoria this gives you country living in the city. For further information call
GARY PEDDLE
384-8075/223

PRICE IN SOOKE

Where can you get a third of an acre with good accommodation and an affordable price. $42,500. buys 1100 sq. ft. two bedroom bungalow. Hot tub and sauna under construction.
David Butterfield
John Monkhouse
479-1687

COUNTRY HOME SOOKE 1800 SQ. FT. ON ONE FLOOR

A nicely renovated home on a large lot. 3 bedrooms, kitchen with Jennair, dishwasher, built-in oven. Skylight in the bathroom. A great place to live in. Needs some finishing touches. Vendor transferred. Make an offer on $56,900.
David Butterfield
John Monkhouse
479-1687

CENTRAL SAANICH $92,500

—1334 sq. ft., full basement!
—Double attached garage!
—100x160 ft. lot!
—Lots of trees!
—Very formal spacious plan!
—Phone now for more infor!

JOHN E. THOMSN
479-1687 (24 hrs.)

$29,900.

What more can I say? One bedroom cottage on a large lot in Colwood.
David Butterfield
John Monkhouse
479-1687

WEEKEND OPEN HOMES

D F H 477-7291

D.F.H. Real Estate Ltd.
1559 McKENZIE AVE.

OPEN HOUSE SAT. 1:30-4 1820 Merida Pl. Family-Sized Home With View!

Bonuses galore! 3272 sq. ft. finished, 2 fireplaces, 3 bathrms, sauna, 3 garages (2 with openers), two sundecks, dishwasher, drapes, vacuum system, built-in wet bar, garburator, instant hot water tap, 3 built-in desks, could be up to 5 bedrms. plus a large assumable mortgage 'til May '84 all for $154,900. Call
GARY DAVIS 384-8075 (234)
MICHAEL NEWMAN 652-4105
or 477-7291 Anytime

OPEN HOUSE BROADMEAD 955 CAROLWOOD SAT. 1:30-4

A very attractive lot with underground sprinklers compliments this 2049 sq. ft., 3-bedrm home. Entertainment-sized 24'5"x16' living rm. with bow window, warm, family rm. with old brick fireplace and adjoining office, nice kitchen with recessed lighting looks onto a rose-surrounded patio. Many more features, so come and view. $129,000.
BRUCE WRIGHT
477-7291 384-8075 (Pgr. 1189)

Prospect Lake Waterfront Cottage Open Sat. & Sun. 2-4 127 Goward Rd. $94,900 Private Wharf

Great RETIREMENT home if you are seeking privacy, low maintenance, yet be only 10 MINS. from shopping. Great swimming, BASS and TROUT fishing and water-SKIING. This immaculate, beautifully-decorated, NO-STEP bungalow features 2 bedrms, large LR, DR with GRANITE fireplace, galley kitchen, 4-pce. bathrm, CEDAR panelling almost throughout, large SEPARATE garage, large, easy-care lot, nice VIEWS from LR., DR. and enclosed patio. Terrific potential for expansion. ASSUMABLE 1st mtge. of approx. $50,000 at 10¼% due in AUG. '83. For details on this new EXCLUSIVE listing call
ED HO
384-8075 (Pgr. 386)

OPEN HOUSE 2908 ILENE TC. (Off Taylor St.) Sat. & Sun. 1:30-4

There's good financing available on this excellent, 4 bedrm, full bsmt., family home situated on a good-sized lot in a lovely, quiet street convenient to schools and shopping in the LANSDOWNE area. MLS. NOW $86,500. For more information call now.
KEN HIGHTON
477-7291 (Bus.) 385-9235 (Res.)

Open House Sat. & Sun. 1:30-4 3985 Medway Ten Mile Point $137,500

Young executive living in a prestige location just minutes from downtown, university, and the beach. Four-level split offers 4 bedrms. and excellent separation of family activites — ideal for entertaining. Beautifully decorated, this home offers easy-care living at an affordable price. To view, call
Heather Wilde 477-5929
Anne Alexander 477-7977
or 477-7291 Anytime

OPEN HOUSE 60 Lurline Ave. Sat. & Sun. 1:30-3:30

3 bedrms, living rm., den, kitchen, laundry rm., and a 50'x167' level lot. The 5 apple trees are in blossom! The home gives good value for $49,500. MLS.
TRICIA PARKER
477-7291 Anytime

SPECTACULAR SEA & CITY VIEWS

OPEN DAILY 1-4 PM.
Three imaginatively designed homes with unobstructed views. Top quality finishing throughout.
Choice of 3, 4 and 5 bedrooms, vaulted ceilings, sunlight flooded kitchens, luxurious bathrooms; Many exciting design features.
Separate side entrance to lower floor providing options as to use. Other choice properties available.
Herb Smith 385-6804 or 388-6275 (pager 880)
(Courtesy to Realtors-Lock box)
3725/35/45 Doncaster Drive.
Price from $169,000 (12% financing)

2-4 SAT. 37 MAQUINNA WATERFRONT $167,500

Just reduced $22,000 because the vendors require a quick sale to complete personal plans. This is a unique home with ideal location in the OAK BAY side of FOUL BAY with unlimited views, fishing at your door and easy access to the beach. The home has had about $70,000 spent on renovation, putting it in new condition with insulation, thermo windows through to JENN AIR and built-in dishwasher. The floor plan offers separate and private family accommodation on two floors plus basement. For prior viewing call NOW.
RANDY SMALL
LEE WROBEL
385-1431 388-6275—#654; 865
British American Realty Ltd.

Royal Trust

OPEN HOUSES SATURDAY 6798 JEDORA DRIVE 1:30-4:00 P.M.

Located in Beautiful Brentwood, on quiet, no-through street. Large Living Room with fireplace. Dining Room, Family sized Kitchen with eating area and sundeck. 3 bedrooms, master ensuite. Full basement with fireplace Asking $82,500. MLS. 45797.
JESSIE McGRATH
479-3982 or 384-8001

SAT. & SUN. 2-4 2232 WINDSOR RD.

This is one of the most charming homes in Oak Bay with quality features far too numerous to list. 4 bedrooms, 3—4 piece bathrooms. Lower level very nicely completed for extra family living or as an independent in-law suite. Greenhouse and pretty garden. Excellent value at $125,000.
ROMA MOLYARD 384-4827
MARION HOPKINS 592-4351 or 384-8001

460 HEAD ST. SAT. 1:30-4 P.M.

Well built 2 bedroom home, living room with fireplace, small dining room, carport, workshop, patio. Across from West Bay Marina. $52,900.
DON SINGLEHURST
477-0191 479-9990

2794 LAKEHURST DR. SAT. & SUN. 1-4 P.M.

Great financing, great accommodation, close to an elementary school and near Goldstream Park. Almost new, in excellent condition and in a quiet residential area.
477-0191 ROB FRASER 479-1062
JUDIE NOWIK
477-0191 477-2115

4661 AMBLEWOOD SAT. & SUN 2-4:30 P.M.

Executive rancher well designed for family living with 3 bedrooms, cosy family room off kitchen, gracious large living room, dining room. Large rear deck plus sunny front courtyard. Double garage. A pretty setting on a lot 100'x130' MLS $134,900.
477-0191 MERYLE HAYS 721-3727

944 WOODHALL SAT. & SUN. 2-4

GREAT FAMILY HOME. Beauty nestled amongst trees at Xmas Hill. This property has 5 bedrooms, family room, den and many other amenities. The home is immaculate and tastefully decorated. $146,500. Phone
477-0191 JOE SUWALD 658-5817
EARL REYNOLDS
477-0191 479-0007

1016 SUMMITT AVE. SAT. & SUN. 2-4 P.M.

A family oriented 2 bedroom home with large kitchen and entertainment size dining room. Affordable at $68,500 and excellent financing $41,000 at 12% due July 81. Call now
JIM RESLEIN
477-0191 477-0952

1723 RICHARDSON SAT. & SUN. 2-4 P.M.

NEW LISTING
Sparkling well built 3 bedroom bungalow with full basement. Lovely corner lot in much sought after location. $97,000. For further information please call
477-0191 BABE JETKO 721-3851

1183 MUNRO SAT. & SUN. 2-4

(Saxe Point)
OPPORTUNITY KNOCKS (CHARACTER)
Rare character 1932 well built family home snuggled into a large park-like and private property and just steps to the beautiful Saxe Point park and beach. Inlaid oak floors ★ leaded windows and doors ★ separate formal dining ★ spacious living room with granite fireplace ★ 2 baths ★ 5 bedrooms ★ full basement ★ rumpus room with fireplace ★ must be seen and must be sold ★ immediate possession. MLS. Offers on $159,900.
477-0191 SYL SHUMKA 595-1337

1954 FERNDALE SUNDAY 1:30-4 $109,000

Just listed, a well cared for 3-bedroom home in Ferndale area of Gordon Head. 3 bedrooms on main, new broadloom in living and dining room, spacious kitchen, 2-pce. en-suite. Large rec. room with brick fireplace in basement. Lot is approx. 10,000 sq. ft. and nicely treed. Handy to bus, schools, etc. A perfect location. Priced to sell as vendor has purchased. Act today or this one will get away. New MLS.
GALE CHRISTENSON
477-0191 477-7047

OPEN HOUSE Strata-Duplex 1578 DERBY RD Fri thru Sun NOON TIL 5 P.M.

Unusually attractive property. Thru hall plan, LR with FP, 2 good size bdrms., 4 pce. bath, sept. dinette with french doors to secluded patio, deluxe kitchen and utility with 4 matching appliances also a small carpeted study or serving rm. Very private rear yard fully fenced & landscaped. Concrete driveway to extra large garage with power service for power tools.
See this for $71,500
Immediate possession avail
Owner on premises, 595-3468.

Fairfield Realty Ltd.

OPEN HOUSE FAIRFIELD 632 HARBINGER

Sun. 1:30-4:30 p.m.
Spacious family home. Newly painted interior. LR with fireplace, separate DR. Two bedrooms on main and possible 2 bedrooms upstairs. Full height basement and separate garage. Nicely landscaped with fruit trees. Good value at $84,500. Fridge and kitchen stove included. For prior viewing of this exclusive listing call:
JACK HARVEY 382-4826
OFFICE 383-2244

1-4 SATURDAY AND SUNDAY. Large well kept 3 bedroom home. 1218 Hillside. Duplex zoned. $64,900. 384-4206.

990 FORT ST. 381-2233
OCEAN CITY REALTY

3245 RUTLEDGE MAY 2 & 3 FRI. & SAT. OPEN HOUSE 2-4 P.M. GOING, GOING, GONE

At $61,900 you cannot do better. Remodelled, older, 3-bedroom home. Separate dining room, large lot. Tolmie area. See it at the open house or call RUTH WILLIAMS. 479-1163. OCEAN CITY REALTY LTD. 381-2233.

4052 EBONY PLACE MAY 2 & 3 FRI. & SAT. OPEN HOUSE 2-4 P.M. CUSTOM-BUILT EXECUTIVE

Generous owner will carry $100,000 for one or two-year term. All you need is the downpayment. Approximately 3000 sq. ft. of luxury, 5 years old, nestled on ⅓ acre near Arbutus in Gordon Hd. Full price $180,000.
J. J. & RUTH WILLIAMS
479-1163 381-2233
OCEAN CITY REALTY LTD.

OPEN HOUSE SAT. 2-4 4148 TYNDALL $89,900

Contractors home 6 months old — possession up to Sept. 1st — no-step living. On large, panhandle lot. Quality throughout. 3 bedroom, extra-large master with ensuite and walk-in closet. Nice kitchen with family dining off. Drive-in garage with extra parking.
STEVE SALAGA 381-2233
388-6275 Pager 2277.

OPEN HOUSE SAT. 2-4 4338 SHELBOURNE $89,900

—Living Rm with F/P. Dining room
—Large family kitchen
—3 bedrooms — master ensuite
—Parking for extra vehicles
—Underground sprinkling
—Quick possession
RUTH SALAGA 652-4362
Ocean City Realty Ltd. 381-2233

OPEN HOUSE SAT. 2-4 4046 CAVALIN COURT OFF FELTHAM RD.

Superbly-finished, split-level-style home. App. 1800 square feet. Three bedrooms, three-piece ensuite — two piece off family room. Three bedrooms — very large master. Large, formal dining room. Eating area in kitchen. Very tastefully decorated. PLUS full basement. Excellent value at $129,900.00.
GORDON TEWS 477-2732

OPEN HOUSE SAT. 1:30-4 1163 NORTH PARK AFFORDABLE

2-bedroom bungalow located close in on pretty treed lot with access from two streets. Walking distance to shopping, schools, churches, etc. Bedrooms on small side, spacious living room and large kitchen — Good starter, retirement or investment. Duplex zoned. Asking $46,900. Call me
MARILYN MOORE
381-2233 382-8015

TREMENDOUS TUDOR!! OPEN HOUSE SUN. 1:30-3:30 4533 TIEDEMANN

This gorgeous, custom-built, 4-bedroom home has almost everything. Trees, sunshine, near ocean, 10,000 sq. ft. lot, fence, leaded-glass windows, dormers, dark oak floor and oak feature wall. And a true BARGAIN at $129,900. Don't miss! DIANE 381-2233, 388-6275 Pager 346.

SOUTH OAK BAY OPPORTUNITY SAT. 1:30-3:30 2112 PENTLAND NOW ONLY $119,900

Your chance to get into this super 10-yr.-old, family home in top location! Beautiful rec room for big pool table. Super family room with fireplace, 2½ baths. Could be in-law suite. Don't hesitate — this will sell quickly at it is new price!! DIANE 381-2233 or 388-6275 Pager 346.

OPEN HOUSE 1-4 SAT. 713 WAIN RD. N. SAANICH

1.83 A. ranchette with 2260 sq. ft., 4 bedroom, 5-yr.-old house, barn and duck pond. You'll really like this one for $159,000.
ADELINE NICHOL 477-8562
WALLY PETERSON 478-8837
Ocean City Realty Ltd. 381-2233

The Permanent

SAT. 1:30-4 3904 LANDIS PL.

(Off Leeds — Off Lodge) CAPE COD. 2 yrs. old on a quiet cul-de-sac near Swan Lake. 1536 sq. ft., 3 BR's, 1½ baths, large LR with unique FP. Sep. DR, kitchen with EA. Full high bsmt ready to finish. A MUST SEE INSIDE. Vendor will consider all reasonable offers. QUICK POSSESSION. Asking $89,900. See it with:
LOU BLOOMFIELD
477-0141 477-0432
THE PERMANENT

GARDNER REALTY Ltd.
895 Fort St. 385-7744

SAT. 2-4 928 Craigflower $51,500

Homey stucco bungalow with aluminium thermopane windows throughout. One bedroom on main plus one in basement plus sink & toilet. Driveway to rear of yard for trailers, etc. MLS.
CLIFF SALMOND
385-7744 477-3626

$63,500

OPEN HOUSE 1-4 PM SAT-SUN
1434 TAUNTON
2-storey, 3 bedrooms, spacious, charming, comfortable. Family room, large modern kitchen, utility room, plum and cherry trees, quiet cul—de—sac, secluded sundeck. Available immediately. $39,000 Open 3 year mortgage, $479 Per month.
479-1919 or 381-0773

BOORMAN'S
612 Fort St. 386-7521
2045 Cadboro Bay Rd. 595-1535
BOORMAN INVESTMENT CO. LTD.

OPEN HOUSE SAT., 2:00-4:30 SOUTH OAK BAY

1092 NEWPORT AVE. A very special home in one of the best locations; near Marina, golf course, tennis courts and Windsor Park. Solidly constructed in 1914. This 2 storey home offers four bedrooms, plus den, two fireplaces. Professionally renovated kitchen with oak cabinets, built-in oven, cook-top and dishwasher. Almost totally refurbished throughout, including carpet. Most original woodwork has been retained, as well as the stained and leaded glass. A very bright and charming home. A 18'x32' in-ground pool! Asking $169,000. Available for private viewing with EXCLUSIVE agent — call
DOUG CODDINGTON
Off. 595-1535 388-5464 Pager 725

OPEN SAT., 2:00-4:00 2176 LANSDOWNE

If you're looking for the PERFECT RETIREMENT home, with 2 bedrooms, laundry off the kitchen, part basement, absolutely beautiful grounds and immense charm — look no further. This spacious home is for you. Excellent value at $128,500.
GAIL WEINBERG
Off. 595-1535 Res. 598-0267
PETER DUECK
Off. 386-7521 Res. 479-9909

OPEN SAT. 2:00-4:00 3854 HARO RD. $115,000 CADBORO BAY AREA NEW LISTING

A very quiet cul-de-sac off Arbutus Rd., within easy walking distance to all schools and the University. The lot is treed, secluded and almost a one-quarter acre. The home is bright and very attractive — the living room and dining room have a cedar ceiling, grass cloth feature wall and fireplace — the kitchen is modern and has an eating area — there are four bedrooms (one down) — two bathrooms — recreation room. You will be impressed with this well priced home and the bonus is a $13,000 mtge. at 7¾ per cent.
IAN BOORMAN
Off. 595-1535 Res. 592-3335

OPEN HOUSE SAT., 2:00-4:00 1276 OCEAN VIEW (Off Maplewood) NEW HOME — 2-MILE CIRCLE

Opportunity to secure home near centre of Victoria. Main floor of 1310 sq. ft. contains three bedrooms, 1½ baths, excellent kitchen with sundeck, separate dining room, family-size living room with large sundeck. Southern aspect overlooking golf course. Basement at ground-level contains the entrance hall with block floor, additional bedroom or den, roughed-in bathroom, laundry and area for additional future development. There are two carports. Price $112,500. MLS 45680. Appointments to view call:
VIVIENNE GENT
Off. 595-1535 Res. 592-2656

OPEN HOUSE 5671 PAT BAY HIGHWAY SAT., 1:30-4:30 FANTASTIC VIEWS

Happy home in Elk Lake area with incredibly beautiful scenery. Spotlessly kept 3 bedrooms, LR, DR, Kitchen and laundry room on main floor. Large in-law suite in bright above ground basement. Beautiful lot. Lady owner is moving. Must sell. $97,000.
OLGA ZACHARY
Off. 595-1535 Res. 592-2265

OPEN SUN. 2-4 1219 PEARCE CR. $73,000

Situated on quiet crescent near Mt. Douglas is this charming residence featuring 3 bdrms on the main, custom designed kitchen with sliding glass doors leading onto large sundeck. Nice living room with F.P. and corner window. Full basement has workshop area plus an additional room with wood burning stove to help reduce heating costs. This house is a very poor drive-by, must be seen inside and from the rear for full appreciation. Don't hesitate to call for prior viewing, exclusive.
KEITH BOORMAN 383-1227
WYNN WRIGHT 598-9190
BUS. (24 hr.) 386-7521

TURGOOSE POINT 1:30-4:30 SAT & SUN 2610 LANCELOT

(just off James Island Rd)
See and buy this beautiful split level, 500' from the beach.
$112,000
598-1214 592-7757

WATERFRONT OPEN HOUSE SUNDAY 2-5 PM

Back on the market. 1.3 acres of trees, seclusion and privacy, with a super designer home. 45 KNOLLWOOD. See it with Carol Fenn and James Angus 386-3494 (24 hrs).
CENTURY 21
Western Homes Ltd.
1037 Cloverdale Ave.
386-3494 (24 hrs)

Prime Gordon Head 30 NEW HOMES Exclusive Subdivision OPEN HOUSE DAILY 2 to 5 P.M.

Drive out Shelbourne, turn right onto Robinwood and follow the signs.
TOD-HACKETT

OPEN HOUSE Saturday and Sunday 1 to 4 p.m. 4081 CAREY ROAD

New home, 3 bdrms, living room and den with heatilator fireplace, separate dining room. Low maintenance lot. $119,500.
RALPH KELLER 385-9741
Henderson Realty Ltd.

OPEN HOUSE 2-4 3250 ELDON PL. (Off Burnside Rd.)

Asking price $64,900, today is your opportunity to purchase this 3 or 4 br. home featuring large kitchen, sep. Dr, sunken Lr with Fp, 62x100 corner lot adjacent to Hampton Park. See you there.
LEONA EDMONDSON
386-3231 383-7420
Block Bros.

BROWN BROS on LANSHARD
"People Helping People"

PRICE REDUCED TO $165,500 948 Woodhall Dr. Open Sat. and Sun. 2:00-4:00

A Westcoast family home with lots of cedar inside and out and featuring:
—Sunken living room with fireplace, panelled dining rm, Jenn-aire island kitchen with eating area. Family rm, den, sunroom and 2-pce bath, all on the main floor.
—3 Bedrms, loft and 2 baths (master en-suite) on the second floor.
—Basement with double garage and unfinished rec. room.
Come and explore this exceptionally comfortable home across from Nicholson Park, or phone:
DON NEWALL 592-1317

1710 FELTHAM ROAD Fri. & Sat. 2:00-4:00

On a large SUBDIVIDABLE, 120'x156' garden lot. Delightful tudor/stucco, no step home, well screened by shrubs and trees for privacy. Superior renovations provide large living rm. with fireplace. Guest-size dining rm. Bright convenient kitchen, 2 bedrms, 4-pce bath. Top quality wall to wall carpets. Large attached garage. Cement patio plus matching studio. Come and see this attractive one-of-a-kind home. Excl. at $87,500 with:
CEC PEARCE 658-1050
or 385-8771 (anytime)

National Trust Realtor
Hillside Mall 595-2121
3440 Douglas 382-8101

SAT. & SUN. OPEN 2-4 4387 MAJESTIC DRIVE

Assumable mortgage on this 5 bedroom, 2½ bathroom Gordon Head home. Could be 6 bedrooms. Livingroom with Fp, large family room with FP, separate laundry room, double carport with sundeck over. Extra large family kitchen. Excellent value at $107,500. Ground floor could be 3 br. in-law suite. Close to University and Rec. Centre.
Audrey Grimshaw
595-2121 592-0740
"Andy" Anderson 388-6275 pgr. 401

OPEN HOUSE SAT. & SUNDAY 1:30 to 4:00 3400 ROLSTON

3 bedroom (1 down) bungalow in one of the nicer areas of Saanich West. Good sized living room with corner fireplace, Rec. room (partially finished) drive-in garage. Home is set on beautifully landscaped lot 70x160. Asking $78,500 M.L.S. ART EVANS IN ATTENDANCE
382-8101 or res. 386-0276

GLANFORD AREA 545 BROADWAY AVE OPEN HOUSE SATURDAY & SUNDAY 1:00-4:00 P.M. BY OWNER

Two-bedroom home; living room with fireplace; large family kitchen; utility room; full basement with two extra bedrooms, storerooms and workshop; well insulated; separate garage plus paved parking area; mature fruit trees; vegetable garden; fully landscaped high view lot; quiet street; close to two bus routes. Offers to $68,900. 479-4672. Messages 479-2938.

Royal Oak Open House Sat. 2-4 P.M. 4581 PIPELINE RD.

(off W. Saanich Rd.)
Charming character home on ½ acre. 2 + 2 BR's leaded windows, fir floors, fruit trees, chicken coop etc. Listed at $79,900. Your hostess
TOVE BARLOW 477-9859
Island Homes Realty Ltd.
386-7545

12% FINANCING FIVE NEW HOMES 2-4 P.M. SAT. & SUN.

Near Mt. Douglas in a quiet cul-de-sac, these quality built homes are full of fine features:
—OAK CABINETS
—45 OZ. CARPETS
—SHAKE ROOFS
—DOUBLE GARAGES
—FULLY LANDSCAPED
—5 YR. WARRANTY
Follow the signs at Cedarglen off Shelbourne to Granada Crescent.
TERRY WATLING
592-7246 388-5464 477-1841
PGR #741
BLOCK BROS. REALTY LTD.

OPEN HOUSE 3864 CEDAR HILL RD. 2-4 SAT., SUN.

This 4-bedroom home sits on an elevated position with commanding views over Gordon Head. Good entrance hall at ground level with double width staircase to main floor. The house is fully finished and stands on an 80x150 minimum-care lot. Room for 3 cars. Excellent financing at 10½%. Listed at $119,000.
GEOFF JACKSON
592-0135 477-1841
BLOCK BROS. REALTY LTD.

A. E. LePAGE WESTERN LTD. REALTOR

OPEN SUN. 1-4 2241 MILLS RD.

SUBSIDIZE YOUR MORTGAGE PAYMENT. 2 BDR or main floor, large LR with FP, dining rm. and family kitchen. 1 BDR in-law suite down. $68,500 ERIC CARDY 477-7121 or 479-6156.

Montreal Trust

SUN., 2-4 991 CAROLWOOD BROADMEAD

Terrific family home offering 5 bdrms plus den. Large kitchen with eating area with adjacent family room. 2 full baths, 2 others. Exceptional lot with sprinkler system. Double garage with auto doors. Vendor transferred. Offers on $147,000. (MLS). In attendance:
ALAN WESTGATE
386-2111 656-3423

SUN., 1:30-4 8909 Salish Place

"Dean Park Estates" is the location for this superb family home. Designed in the Tudor Cottage style, it offers 3 large bdrms, family room, separate DR, cozy LR with heatilator FP, and kitchen with eating area. Situated on a cul-de-sac it offers improving seaviews. This 2 storey home has a ready to develop basement. This is a brand new ML priced at $145,000. For prior appointment to view, contact
NEIL RAWNSLEY
386-2111 595-1507

SINCE 1887 Pemberton, Holmes Ltd. 1000 Gov't St. 384-8124

OPEN HOUSE SUNDAY FOR JULY SALE BUY NOW

Fine 2 or 3-bedroom smaller home in quiet area but near schools, shopping and parks. Wall to wall carpeting on hardwood floors, warm brick fireplace, full basement with roughed in plumbing, sundeck, fully fenced yard for dogs. Two car garage. Fruit trees, good garden. Lot is on double road frontage. Heavily insulated. A lovely area, 3119 Somerset, off Finlayson. New MLS. $74,500.
Desmond Holmes 478-1227
Pemberton, Holmes Ltd.
384-8124

SWINERTON'S REALTY WORLD®

Open House Sat. and Sun., 1:30-4:30 p.m. 431 Montcalm Ave. 10¼% Interest Rate

A recent listing. Attractive, well kept, well built, almost new, 3 bedrooms with recreation room in basement. Extra features are low heat costs and a quiet neighbourhood. Asking $83,500. MLS.
KEN WALTERS
385-2481 Anytime
Swinerton, Stewart Clark, Ltd.
Realty World

OPEN SUN. 2-4 8822 Forest Park

In beautiful Dean Park estates, underground wiring, rec. centre nearby, 20 minutes to downtown. Sweeping view of ocean, airport and city. Vaulted ceilings, luxurious carpets, cedar used extensively throughout. New 3 bedroom, 3 bathroom home with family room off large bright kitchen. $165,000. MLS.
JEAN THORNDYCRAFT
477-9113 382-9191
The Permanent

OPEN SUN. 1-4

Rare opportunity to acquire a fine home in popular Northridge area. Features 3 bedrooms on main, living rm with brick FP, bright kitchen and more. Nicely landscaped with 7 fruit trees and garden. Also assumable $38,000 mortgage at 10¼% Due tin 1999! Offered at $92,500. Located at 775 Mann Ave. See you there.
PAT O'BRIEN
384-3774 382-9191
The Permanent

1120 LENHOLM COUNTRY QUIET OPEN HOUSE 1-4 SUN.

Lovely, full basement home on a 65x158 lot. Only 8 yrs. old, basement suite and double garage-workshop. $84,500.
ADELINE NICHOL 477-8562
WALLY PETERSON 478-8837
Ocean City Realty Ltd. 381-2233

OPEN SUN., 2-4 P.M. 2971 ROCKHILL PL.

Excellent value. Comfortable 3-bdrm, 3 bathroom, split level with family room off kitchen. Bay window, sundeck, tiled roof, double carport and in a good location. Only $73,000.
DON and SHIRLEY MILLS
386-3231 (24 hrs.) 479-0570
Block Bros. Realty Ltd.

FAIRFIELD GONZALES. Open house, 310 Robertson, Saturday, Sunday, 2-4. Clean, bright, updated, 2 bedrooms main and one down, large living room (fireplace), large master, dining room, fruit trees and large fenced backyard. Near shops, beach, schools. $74,500. 598-4097.

ROCKLAND OPEN HOUSE
707 ROBLEDA CRESCENT
SAT. AND SUN. 2-4 PM.
City, sea and mountain views. 3 bedrooms home on nearly ½ acre lot, greenhouse, enclosed patio, terraced gardens, fruit trees. Near Government House. $125,000. 386-2264.

OAK BAY JUNCTION-STADACONA Park area. Open House, 1468 Begbie, Saturday and Sunday, 2-4. 4 bedrooms, living room, dining room, lovely yard, stove and fridge. $67,000. 11½% mortgage on $43,000. 4 year term. Further information 598-8152. No agents please.

OPEN HOUSE, SATURDAY and Sunday, 1pm-5pm. Three bedroom home in nice area, near Sears and St. Michaels University School. Fireplace, dining room, attached garage, $71,500. 1662 Freeman Ave., 595-6382.

OPEN 2-4:30PM

SAT. SUN. 1150 EMPRESS
5 bedrooms, 2 bathrooms, full basement, mostly carpeted and redecorated. $65,000. 598-2333.

ASKING $46,900
Open House. Saturday 1-4 pm, 924 Ellery. Three bedroom bungalow. Close to schools. 478-7990

250 HOUSES FOR SALE

BLOCK BB BROS.

See Our Weekly BESTSELLERS CATALOGUE

UPLANDS

Georgian style home. 5-6 Bdrms, 4 bathrooms, (master with sauna, large family kitchen with 7 appliances, gracious entrance hall with marble floor. Living and dining room with dark oak floors, marble fireplace and French doors leading out to garden. Den with fireplace, teak parquet floors, mahogany book shelves, TV room, garden room, double garage, lots of parking. Lot size 1.1 Acre. Asking $325,000.
MARYANN WALDMANN
386-3231 598-0265

ASSUMABLE MORTGAGE

Approx. $39,000 at 11¼% due Jan. '82 on this well built home in convenient, 2 bedrooms on main. Living and dining room with fireplace. Fully development bsmt with entrance, family room, 2 bdrm. (1 is 20 ft. x 14 ft.) Kitchen, 4 pce. bathroom. All this on a double lot on Finlayson St. Large garden, fruit trees. Asking $86,500.
MARYANN WALDMANN
386-3231 598-0265

NORTH QUADRA

Few areas so accessible to city and Airport or ferries. Located in prime residential Lakehill. West of Quadra with easy access to Pat Bay Highway. Full underground serviced subdivision. Prospectus available from listing salesperson. 30 Houses presently being constructed or will build to suit. (We will take your existing home in trade.)
DON and SHIRLEY MILLS
386-3231 479-0570

CHECK LIST FOR VALUE

Gordon Head split level. Quality construction thru-out. Large mortgage at 11½% due '82. Quiet tree-lined street. Sea glimpses from private lot. Price reduced to $92,500. Don't delay — call today.
CAROLE MACKIE
386-3231 598-1753

CORDOVA BAY SEAVIEW

Over 2500 sq. ft. of luxury living on 2 levels. Spacious living room with conversation pit and heatilator fireplace, separate dining room, large bright kitchen and 3 good sized bdrms. Family room with fireplace in bsmt and large rec room. Panoramic views of Mt. Baker and Georgia St. 1½ years old and offered at $143,000. Please call.
386-3231 MIKE REID 658-8419

CIRCLE AND CALL DON OR SHIRLEY 386-3231 24 hrs. 479-0570 res.

Good value — 3-bdrm, 3 baths, good location, only $73,000.

Almost new — very popular area, 3-bdrm, split, $89,900.

Worth having — 12 acres with 13% mort. $55,900.

Hobby farm — home with privacy, 13 acres to raise horses. Sheep, dogs, etc. $159,000.

5 Bdrms, Broadmead — 2 level executive residence. $149,900.

Summer Retreat — 2-bdrm home where fishing is great. Port Renfrew. $21,900.
THE MILLS
386-3231 (24 Hrs.) 479-0570

GLEN LAKE AREA $69,900

Very appealing 3-bdrm, full basement home. Nicely landscaped with fenced back yard. Partially finished rec room in basement and workshop. Drive by 1310 Chan Pl. then phone for appointment to view.
386-3231 MIKE REID 658-8419

JAMES BAY
Asking $79,500 for a six room house with water views from a quiet street. Has been kept in excellent condition and properly up-dated. Priced for quick sale.
386-3231 KEN THOMAS 598-3990

WONDERFUL OCEAN VIEWS

From a high Oak Bay four-bdrm home. Many features. Asking $239,000.
386-3231 KEN THOMAS 598-3990

ST. MICHALES 5 BDRMS

Only $85,900. Family home close to Camosun and St. Michael's. Living rm with fireplace, large kitchen, 73 x 137 ft. lot. Assumable 10% mortgage of $23,000.
RAY MILAN
386-3231 388-5464 Pager 699

HERE'S AN OPPORTUNITY

Start with this home. On a big lot with Swan Lake view. Two bdrms up, one on main floor, full clear bsmt. Sure this home is small but the price is only $44,900. Call for appointment.
KEN THOMAS
386-3231 598-3990

5 BEDROOMS 2 STOREY CHARACTER HOME

Some remodeling done. Located on a 50 ft. strata lot on Pembroke Street. This could be an excellent restoration project. Recent price reduction, offers on $59,500.

BUILDERS

Two 50 ft. strata lots. One is bare land and the other has an existing $500 a month rental. Permits and plans for second structure are included in the Asking Price of $87,500.

WATERFRONT

Cowichan Bay, 2 lots of approx. 1 acre each. These are very attractive properties with some nice building sites. Offers on $55,000 each.

DUPLEX

Newer style side by side, located on a quiet cul-de-sac. Near Interurban and Wilkinson Roads. This property is in an excellent state of repair. Has had the same good tenants for a long time. Property is 100x170 ft.

RESORT $125,000 FP

9 Units, a home and a 8 trailer hookups, situated on 3½ acres of lovely property on the Nanaimo River. Selling BELOW assessed value.

250 HOUSES FOR SALE

BLOCK BB BROS.

See Our Weekly CATALOGUE OF HOMES

For any of the above or other properties call me now.
LYLE FRASER
386-3231 656-6198

SWINERTON'S REALTY WORLD®

James Bay $52,900 Open Sat., 3-5 p.m. 125 KINGSTON ST. IMMEDIATE OCCUPANCY

Near Fishermans Dock, older 3-4 bedroom, full basement home. Situated on small lot; close to all services, a stone's throw from the inner harbour. For prior viewing, phone BOB CARTER, 598-6143 or 385-2481.

OPEN HOUSE SAT., 1-3 P.M. 1240 PRINCESS ST. 3 BEDROOMS ONE FLOOR

—In top condition throughout
—Close in, all services handy
—Corner location — duplex zoned
—Low heating cost
BOB CARTER
598-6143 or 385-2481 Off.

OPEN HOUSE MAYFAIR DRIVE SAT. 2-4

—Mt. Tolmie
—Gardener's Paradise
—Privacy — beautifully landscaped
—3 bedrooms — full bsmt.
—$108,500
—Exclusive — prime area
Please call LYLE WICKS 477-5151 or 385-2481.

2058 STELLEY'S CROSS RD. $97,500

Immaculate, view property, 4-level split — 3 bdrms, 1½ baths, large kitchen and sundeck. Room for further developments. MLS 45332. SUSAN and JACK BETTS 477-4042 or 385-2481 Off.

SMALL & SWEET & TO THE POINT

Tired of paying rent? Need a house FAST? Now's the time to start SMALL and MOVE UP later. QUICK OCCUPANCY may be given on this dandy wee cottage situated on a level 50'x133' lot handy to the new Helmcken Hospital site. Comprises glassed-in front porch, large country kitchen (range and fridge), cosy LR, 1 good bedroom, 4-pce bath, space for EXPANSION, elec. heat. Financing available.
ASKING $42,900
385-2481 ED JUPP Res. 386-7884

UPLANDS RANCHER BEAUTY

★ Exciting — mint condition
★ Near golf course
★ Entertainment ideal
★ 2 bedroom plus den
★ Easy care lot
★ 3 bathrooms — on main
★ Family room and Rec room.
This exclusive at $199,500 has many fine features which should be seen to be appreciated. Please call LYLE WICKS, 477-5151 or 385-2481 Off.

PRICE REDUCED! $59,500 1153 LYALL

Older, yet attractive, 6-room, family house, full basement, nice lot. Suitable for restoration or redevelopment. For viewing call
BOB CARTER 598-6143 or 385-2481 Off.

JUST LISTED GORDON HEAD

Consider these features — 3 bedrooms and sewing room. Good-sized, family kitchen with sundeck off. ¾ basement, with family room and workshop. Large, super lot — sunny and high. 1759 MORTIMER ST. near all school levels. $85,900. MLS. Call to view SUSAN or JACK BETTS 477-4042 or 385-2481 Off.
Swinerton, Stewart Clark, Ltd.
Realty World

WHITTOME'S

OPEN SAT. 2-4 1763 NEWTON ST.

Have a green thumb? This has large sunny lot, fruit trees, roses, etc. Neat cozy home with living rm, bedrm, new kitchen and pantry, lge. bathrm and basement. Do come inside and see this nifty little home. $45,900. ML. 388-4271 Ruth Lukaitis 477-5306.

OPEN HOUSE 1564 KNIGHT SAT. 2:00-4:30 $91,500 CITY VIEWS

ONLY FOUR YEARS OLD AND LOCATED ON A LARGE LOT IN A PARK LIKE SETTING WITHIN WALKING DISTANCE OF SEARS MALL. THIS HOME OFFERS ABOUT 2,500 SQ. FT. OF LIVING ACCOMMODATION ON TWO LEVELS. LARGE ENTRANCE FOYER, STAIRWAY TO LIVING ROOM, OPEN BRICK FIREPLACE, DINING ROOM, MODERN KITCHEN WITH EATING AREA AND SLIDING DOORS ONTO SUNDECK. THREE BEDROOMS, MASTER ENSUITE, FULL BASEMENT WITH COSY FAMILY ROOM, OPEN FIREPLACE, LARGE REC ROOM, OFFICE AREA. ELECTRIC HEAT, CLOSE TO SCHOOLS. NEW EXCLUSIVE LISTING WITH:
388-4271 MR. YELLS 383-5039
388-4271 Bob Johnson 592-3573

AVAILABLE NOW

Conveniently located. 2 bedrooms, LR with fireplace, sunny kitchen, dinette, glassed-in porch. Basement suite. 2 baths. Now being professionally re-decorated. Price — high 60's. Call:
388-4271 Donna Valikoski 384-2057
479-1667 Mary McGuire 479-7668

250 HOUSES FOR SALE

D F H 477-7291

D.F.H. Real Estate Ltd.
1559 McKENZIE AVE.

GORDON HEAD HOLDING

A few steps away from the busy McKenzie-Shelbourne intersection sits a tidy 2-bdrm home with separate garage. Presently rented at $310 per month. Terrific lot size 80x135 on Shelbourne St. Future looks good. Reduced to $75,000. MLS.
PHIL WARREN
477-7291 Anytime

COLWOOD LAKE ESTATES 3 BDRMS 1½ BATHS. $87,500—EXCL.

Extremely POPULAR area and styling combine to make this appealing SPLIT-LEVEL Home a rare find. Located on a QUIET, well-maintained street, it offers larger-than-average LR with FIREPLACE; dining area with sliding doors to SUNDECK; kitchen with extra cupboards and eating area; family rm with BUILT-IN desk and seating; delightful utility rm with STORAGE and 2-pce. bathrm off. Enclosed garage. 75'x150' TREED lot. For additional information call:
DONNA FOSS
477-7291 384-8075 (pgr. 504)
CLIFF HALAYKO
477-7291 384-8075 (Pgr. 480)

Price Reduction WAS $109,500 NOW $104,000 ELK LAKE VIEW PROPERTY

Nestled on this cozy, treed lot with panoramic views of Elk Lake from living rm., dining rm and kitchen, this home is a must to see! 1488 sq. ft. of living space designed by a skilled contractor with retirement in mind. For an appt. to view, call
Gary DAVIS 384-8075 (Pgr. 234)
Michael NEWMAN 652-4105
or 477-7291 Anytime

$46,500

Winning, 2-bdrm rancher bungalow that is clean and updated on level lot with separate garage. Call now and view with
ADELLA DAVIS
477-7291 (Bus.) 477-1031 (Res.)

Popular Split Level Popular Price Range $75,400

3-bdrm home with 1300 sq. ft. of living area. Brick fireplace, attractive, wrought-iron room divider, butcher-block kitchen bar and stools. Good-sized lot. Quiet cul-de-sac. Some financing. Further information or your appt. to view, please call
TRICIA PARKER
477-7291 Anytime

Under Construction University Area $107,000

The footings have been poured for this lovely 1964 sq. ft., three bdrm plus DEN family home. Quality finishing throughout featuring THERMO windows, ELECTRIC heat, HEATILATOR fireplace and SHOWER in EN-SUITE. There's still an opportunity to pick your colours and be ready to move in JULY. To view the plans, call
HEATHER WILDE
477-7291 (Bus.) 477-5929 (Res.)

Swimming Pool Ten Mile Point 3913 Bedford

3176 sq. ft., 4 bdrms, 3 baths and sauna. Two-storey executive on a comfortable 80x172 (ave.) lot. Super sunny front yard enclosing the heated and filtered in-ground pool and patio, lounge area. Room to grow, relax, and play! MLS.
BILL WESTCOTT
477-7291 (Bus.) 384-4549 (Res.)

Ocean Views Gordon Head 1905 Ferndale

4-Level living. 3 Bdrms (den could be 4th), 1½ baths, 95x106 lot with fened backyard. Double CP. Super 15'5x12'7 family rm. Customized dynel marble bath with double vanity sink. Views of Haro Strat, Zero Rock and San Juans. $119,900. with existing $50,000 at 11% at $459/month due June '82. New MLS.
BILL WESTCOTT
477-7291 Bus. 384-4549 Res.

NEW LISTING LAKEHILL $75,500

The owners are leaving for Calgary so here is your opportunity to own this lovely 1½-storey, full bsmt, 4-bdrm family home. There's a good-sized living rm with FP and loads of room in the bsmt for the kids to play. The home has been recently completely insulated and the plumbing replaced. Call now for appt. to view.
KEN HIGHTON
477-7291 (Bus.) 385-9235 (Res.)

SPENCER LEE'S GALLERY OF HOMES

4 BEDROOMS REYNOLDS PARK 11¾% MORTGAGE

Excellent home with 4 bedrooms on separate floor. 2½ baths, double garage, sunken living room. This is an ideal family home, close to shopping, schools, parks and transportation. Priced at $115,000. MLS.

COUNTRY LIVING RANCHER CLOSE IN

A nice 3.26-acre property with partially completed barn and a ranch-style home with full basement. Priced at $129,900. Call now as this won't last.

CAPE COD FAMILY LIVING

This 4 years new, Cape Cod style family home has AM-FM intercom, 4 bedrooms, 2 baths, pantry and mud room, full basement situated on approx. ½ acre in North Saanich. Great for children, suitable for ducks, dogs, pets. ONLY $87,900.

QUADRA-TATTERSAL

Your own rock garden and right in the city. A 3 bedroom split-level at the end of a cul-de-sac. Located on the Old Craigmillar Estate — this home is ideal if you want a large lot close to all amenities.

CALL ME!!
386-3124 SPENCER LEE 598-0061
SEASPRAY PROPERTIES LTD.

250 HOUSES FOR SALE

Montreal Trust

SEAVIEW PAUL'S TERRACE

Peace and quiet enjoyment awaits you in this desirable home. Tucked away at the end of a no through street, on a spacious secluded garden. Over 1400 sq. ft. of retirement living, with great eastern seaview exposre. Well cared for 3 bdrms, 1½ baths. No steps, level entrance, with attached double carport. Among fine homes, where very few changes occur. New exclusively listed. $146,900. View with:

386-2111 ROY KAISER 477-6813
386-2111 E. PROKOSCH 477-2194

OPEN HOUSE SAT., 2-4 4559 Seawood Tce.

If you've been looking for:
1. A 3-bdrm, full basement rancher.
2. A treed setting ½ block from ocean.
3. Beautiful gardens
4. A reasonable price of $112,500.

Drop by on Saturday or call now for previews:
GRAYDON HOOKER
386-2111 382-1258

SPANISH STYLE 2879 ACACIA OPEN HOUSE SAT., 2-4:30

Immaculate, one level, Colwood bungalow with an appealing COURTYARD entrance. 3 bdrms, 1½ baths, separate DOUBLE garage. This home is beautifully maintained throughout and it is located on a quiet cul-de-sac in an area of fine homes. Nicely landscaped and fully fenced yard. Owners transferred. This new ML is priced to sell at $76,000 with a good existing, assumable mtge. Please call:
386-2111 DAVE HELM 382-0831

University Area (New ML) $93,900

Walk to classes from this ideally located property. Large 10,000 sq. ft. lot with fruit trees and space for the gardener. Large kitchen with eating area. Room for further development in the basement which has 3 pce. bath. House is in excellent state of repair. For further info call:
ALAN WESTGATE
386-2111 656-3423

CENTRAL SAANICH (EXC.) 11½% MTGE

Excellent in-law property — finished on lower level — offering over 2400 sq. ft. 3 full baths. Assumable 1st mtge of approx. $58,000 at 11½% due '81. Large 10,000 sq. ft. lot providing space for veg garden. Offers invited on this exclusive at $97,500. For further details call:
ALAN WESTGATE
386-2111 656-3423

SAANICHTON (NEW MLS)

Situated on quiet street this immaculate home is offered at $82,500. Close to park and recreation facilities ideal for family. 3 bdrms, 2 baths. Nicely landscaped with fenced backyard. Only 20 mins. to town yet close to local shopping. A must to see. Won't last. For further details call:
ALAN WESTGATE
386-2111 656-3423

AFFORDABLE! UPDATED! ATTRACTIVE FINANCING!

Located in the convenient Burnside area, this home has been rewired, replumbed and stuccoed. The character has been left in the building (Natural woodwork and stained glass). If you're looking for a good 3-bdrm home priced at $67,500, where the owner will take back financing, call now. ML.
GRAYDON HOOKER
386-2111 382-1258

CEDAR, SHAKES CURVED STAIRCASE

These are just a few of the features of this beautiful 3-bdrm West Coast Contemporary, located close to the university. There's also a large family room off the kitchen, thermopane windows, and extra insulation. This is an owner built home and is loaded with extras! Priced at $127,500. Call now:
GRAYDON HOOKER
386-2111 382-1258

CADBORO BAY

Prime area, contemporary design of West Coast cedar built by owner. Superb construction. 3 levels of gracious living, 4 bdrms, 3 baths. Many extras are built into this fine home. Private viewing is a must. MLS. Appointments please.

NEW LISTING

White stucco, tudor trim, in cul-de-sac. 8 yrs. young, 3 bdrms main, 1-bdrm down. 1½ baths, handy to schools and shopping. Bonus $22,500 at 10%. Asking $84,900. Available July. EXEC.

NEW HOME

Beautiful cedar and stone contemporary high location. View of city and hills. Subdivision, all quality homes. Over 1700 sq. ft. finished. View your future home now. Completion by June. $99,500. EXC. FOR MORE INFORMATION ON THESE 3 LISTING CALL:
DEL BECKNER
386-2111 477-4994
DON BECKNER
386-2111 386-0588

Canada Trust Realtor

OFFICE
SAT. HRS. 10-3
595-5131

CENTRAL SAANICH

Over ½ acre. This home has 4 Bdrms fully developed basement. 3 baths. Fireplace in Living room. Lots of space. CALL MARY MOODY for futher information. 652-5681.

SAANICHTON

Split level home. 3 Bdrms. Master bedroom, nice ensuite, 3 pce. Good mortgage. Area of nice homes. Call:
MARY MOODY 652-5681

3938 CEDAR HILL X RD. Assumable mortgage, $79,900. Offers. 721-3052

SEASPRAY PROPERTIES LTD./REALTOR

1911 QUADRA ST. 386-3124
1175 NEWPORT 595-3151
1677 POPLAR 477-7131

OPEN 1:30-4 SAT. and SUN.

2389 Tod Road
(Off Cadboro Bay Rd.
Large custom-built, 3 bedrm. home 2840 sq. ft. on 2 floors with 2 baths, 3 fireplaces and built in stove and oven. Vaulted, beamed cedar ceilings, ¼ acre lot. Possible inlaw Ste. if needed. Asking $148,900. WILL CONSIDER TRADES. In attendance:
JACK REDMOND 592-1540
ROD FINCH 384-1188
or 477-7131

BRAND NEW 4 BEDROOMS OPEN SAT./SUN.

High Gordon Head location — vaulted ceiling — 2 fireplaces, sunken family room off kitchen, 3 baths, luxurious finish. MUST BE SEEN!!! The kitchen IS A DREAM. The address is Hannah Court, of Hillcrest. DO DROP BY Remember, WE CAN GUARANTEE THE SALE OF YOUR HOME ALSO. Asking $156,900.
GRETA HOFMEISTER
383-4755

OPEN HOME 4394 Tyndall SUN. 2-4 $99,900

Fine 3 bedroom family home with huge finished rec room, above ground pool and MUCH MORE. SEE YOU SUNDAY!!
DOUG POSKITT
477-7131 382-4376

GORDON HEAD

See this fine 3 bedrm. family home WITH MANY EXTRAS. ONLY $99,900.
DOUG POSKITT 382-4376
or 477-7131

BRAEFOOT

Solid 3 bedrm. split level home, located at the end of a quiet cul de sac — ONLY $108,000.
DOUG POSKITT 382-4376
or 477-7131

SIDNEY $68,500

Lge 10½% mtge, 2 yrs. to run. AN EXCELLENT OPPORTUNITY HERE.
DOUG POSKITT 382-4376
or 477-7131

NEW HOMES $95,000 — $105,000

All good location. Select your lot and build the house of your choice.
DOUG POSKITT 382-4376
or 477-7131

LARGE FAMILY?

If you are outgrowing your present home then you MUST SEE THIS 4-bdrm and family room with F.P. plus den home in an EXCELLENT area. There's a two-car garage PLUS loads of paved parking for your boat or R.V. As a BONUS the VENDOR WILL ASSIST WITH FINANCING. Call NOW for details:
KEN WILKE
477-7131 or 382-9527

$51,900

Good assumable mortgage on this 2 bedrm. full basement home, near town and park. ALL THIS on a small easy care lot. To view call:
BEV MORTON 477-7131
or 383-8810

$54,900

View of Langford Lake from this STRATA DUPLEX designed for family living. Large assumable mortgage at 10¼%. To view call:
BEV MORTON 477-7131

METCHOSIN Fantastic

Family home, neat as a pin, living room with F.P. — extra large sundeck, family size backyard, Games room and sep fam room with fireplace and room for your bar — ALL FOR $86,500. To view call:
THE PRIMGAARDS
477-7131 595-0306

OR NEAR NEW

3 bedrm, 1½ bath up, Living Room, Heatilator fireplace, dining area, kitchen, family room on main PLUS more room, PRESENT OFFERS at $89,500 — Large Lot. To view call:
THE PRIMGAARDS
477-7131 595-0306

SMALL HOME LARGE LOT

3 Acres, 2 bedrm house, located on Sooke Rd., just past Happy Valley Road. $68,500.
THE PRIMGAARDS
477-7131 595-0306

TOWN & COUNTRY NO-STEP RANCHER

Bright and tidy 2 or 3 bedrm home on a quiet No-thru Street. Charming Living room with Brick F.P. and a Large Kitchen with eating area — ALL on a nicely landscaped lot. BONUS — ALL DRAPES INCLUDED. $35,000 1st Mtge. at 11¼%. New MLS. ONLY $59,900.
EILEEN MARTIN
477-7050

MARIGOLD

3 BEDROOM BUNGALOW, ALL NEW — WIRING, PLUMBING, INSULATION AND SUPER KITCHEN. AND MUCH MORE — CALL
BOB FARRELL 386-3124

FOR HOME UNDER THE 80'S, FOR THE 80'S CALL BOB FARRELL
386-3124

WESTMONT REALTY 1980 LTD 388-4434

BROADMEAD TUDOR

Drive by 941 Woodside Place. Four bedrooms, family room plus rec room. Entertainment size living & dining rooms. Double garage, minimum gardening. Owner will assist with financing.
388-4434 TED RADWAY 477-6176

VERY LOW INTEREST 10⅛%

ASSUMABLE MRTG. $45,000 That amounts to over $2500 savings per year, compared to the present interest rate.
1957, 3 bedroom bungalow in mint condition. Full concrete basement with garage. Large lovely lot with flowers, trees, grass, rock garden etc. Close to all conveniences in attractive area. Right in Victoria for top value. Asking $75,900, with 10⅛% assumable mortgage. Will consider small boat on trade for some of down payment. Better call now before its gone. No agents please. 383-0270

---

the Permanent

702 FORT ST. 382-9191
BOB HUGHES—MANAGER

THE PRICE IS RIGHT

Immaculate older home offering 3 bedrooms, in-line living rm. and dining rm, bright kitchen with pantry. Large family rm. Beautiful yard with 5 fruit trees, garden and more. Quiet location, close to schools, buses, shopping, etc. Only $61,000.
PAT O'BRIEN
382-9191 384-3774

INVEST IN FUTURE

2 BR cottage on 7884 sq. ft. of land, close to new proposed shopping centre. $43,900. ML.
RUSS McDOWELL
382-9191 382-7390

BUY THIS

Contemporary 3 BR full bsmnt home situated in prime residential area near University, secluded fenced back yard. Quick possession. Full Price, $77,900. MLS.
RUSS McDOWELL
382-9191 382-7930

OAK BAY

University convenience. Ideal family home, 4 BR, 3 baths, (MBR ens) fireplaces in living and family rms., 30 ft. sundeck off DR, K w Bkfst. area and blt in appliances, den and games rm. Mature landscaping — situated in cul-de-sac. Excellent for all levels education. New MLS. $168,700. To view please call.
HERB McDANNOLD
382-9191 384-6768

IN-LAW

Convenient Oaklands area, Built in '71, 2 BR, FP in LR, DR, K w Bkfst area, 2 sundecks, full bsmnt. with 2 BR in-law suite. Fenced and landscaped, priced for quick sale $77,500. ML. For details and viewing call.
HERB McDANNOLD
382-9191 384-6768

ENVISAGE

A perfectionists' dream. Can you visualize a 3,000 sq. ft. 2 BR home? Can you imagine the size of the gracious rooms? All done in finest quality material, worksmanship, decor, hardware and lighting. Built in '78. The home contains the latest in modern amenities and conveniences. Energy wise insulation, thermopane and zoned hot water htg. Spacious T/O with 24' LR, separate 18.5 dining rm., 22' entry hall plus grand staircase. Dream Kitchen with bkfst room and adj family rm. Panelled den with 2nd fireplace. Not large enough? There is an and 600 sq. ft. ready for add. development. Situated on 100'x139' E-Z care lot in the convenient Gonzales area near the sea, parks, shopping, golf, etc. Could not be replaced at the $260,000 price. If you have been searching for a truly quality home in this price range, you owe it to yourself to call for an appointment for personal viewing.
HERB McDANNOLD
382-9191 384-67586

SIDNEY

Check Westleight Rd. Immaculate Fam home 4 BR's, 2½ baths (MBR ens). Bright LR and DR, old brick FP, K w Bkfst area, Rec. Rm and Den. Corner lot, fenced, mature landscaping, sundeck, patio, garden house plus workshop in full bsmnt. ML. $75,900. CAll now to view.

ROCKHEIGHTS

Privacy from street with 17 acre nature park at back. Immaculate family home, LR w FP, patio off DR, 3 BR, den, rec rm. K w Bkfst area adj to fam rm. 4 appliances and drapes incl. at $92,500. ML. Vendor will cary agreement for sale to good covenant. For personal viewing call.
HERB McDANNOLD
382-9191 384-6768

SEASIDE DR.

Fabulous Sea and Mtn views. Quality built '74, 3 BR, 2 bath, den, FP in LR and Fam rm., Jennair range, oven, dishwasher, 2-car garage, sundecks. Sep modern guest cottage. 1.15 acres landscaped, ready for tennis court, greenhose and pool if desired. Peacefull Sherringham Point. ML. $1235,000. For detail call.
HERB McDANNOLD
382-9191 384-6768

MAKE AN OFFER

Neonex Estate mobile home in Brentwood Bay Park. Double wide, 1152 sq. ft., offers 3 BR, 1½ bath (MBR ens)., FP in LR, DR, 15 ft. K w Bkfst area, laundry rm pls sep wkshp and grdn house Ideal starter or retirement. Offers to $40,000. ML. For further detail call.
HERB McDANNOLD
382-9191 384-6768

1.35 ACRES SAANICH

Beautiful large 3 level home — country living at its finest — within the 7 mile circle. Post and beam construction has been used in the big kichen, separate dining room and entertainment sized living room. These three rooms cover over 1200 sq. ft. with one wall a heatilator old brick fireplace. Three bedrooms ,2 baths on meat level and a rec room, fireplace and room for 4th bedroom on lower level.
JEAN THORNDYCRAFT
382-9191 477-9113

2503 GRAHAM

A value-packed comfortable home you sould see right now. 3 bedrooms. Easy care lot in Victoria. Built in 1978. Proce $65,500.
382-9191 ANYTIME

LARGE FAMILY HOME

Lakehill area. 2200 sq ft. 5 BR's, 3 bathrooms, large kichen with adjoining family room. Large lot with a productive vegetable garden. Price $89,900.
FRANK SALE
382-9191 ANYTIME

CHARACTER PLUS

4 bedroom home with full basement on a large apartment zoned lot. Fruit trees, berris, grapes and a garden. Owners transferred. Priced to sell. $67,500.
FRANK SALE
382-9191 ANYTIM

CHARACTER ENGLISH TUDOR

Sitting high on a hill surrounded by 1.77 acres terraced rock gardens, fish ponds, mature trees and a great variety of exotic shrubs and flowers. The residence offers over 2800 sq. ft. of luxurious living. To view please contact.
FRANK SALE
382-9191 ANYTIME

The Permanent

SEA AND CITY VIEWS

Beautiful exec-type home offering over 2,000 sq. ft. of superior accommodation. 2 feature FPs, formal DR, country kitchen, 2 Bdrms, 2½ baths, den and English Pub-style rec room; plus dble garage. All this set on a nice lot among other fine homes in Colwood. This is outstanding value for $95,900.
BARB WHITELEY 478-8316 (24 Hrs.). Century 21 Suburban Realty (1978) Ltd.

BLOCK BROS.

See Our Weekly CATALOGUE OF HOMES

WANNA LIVE IN GORDON HEAD?

Then give me a call to see this spacious, 3-bedroom home located on a quiet cul-de-sac. The full basement has lots of possibilities — house your teenagers, in-laws or rent out to students. $94,500. 1785 Senwood.
FLO BILINSKY
479-7266 477-1841

NEW LISTING — PRICED TO SELL

Located on a quiet street, this charming, 3-bedroom, one-level home has a built-in oven, stove top and dishwasher. The free-standing fireplace, breakfast bar complete with stools plus sundeck add to the interesting decor of this home. $57,900. 2832 Knotty Pine.
FLO BILINSKY
479-7266 477-1841

SXS DUPLEX $64,000

Excellent investment opportunity. This duplex is situated on a large, corner lot that is zoned R3. Presently rented on both sides and as an extra bonus it has a large, assumable mortgage.
MARTIN HOLMAN
386-5249 477-1841
GORDON BROWN
658-5036 477-1841

EXCELLENT RENTAL PROPERTY

Located in the heart of Fairfield and fully rented, this 7-suite conversion shows an excellent return, has an attractive, assumable mortgage and is priced to sell quickly at $92,900.
MARTIN HOLMAN
386-5249 477-1841
GORDON BROWN
658-5036 477-1841

CITY AND MOUNTAIN VIEWS

Ideal family home with 3 bedrooms upstairs and 2 down or it could easily be converted to an in-law suite. Convenient for schools, buses and shopping. Excellent, large, assumable mortgage at 10½% due in March, 1983. $82,900.
MARTIN HOLMAN
386-5249 477-1841
GORDON BROWN
658-5036 477-1841

WATERFRONT ACREAGE

10 acres of waterfront on the Sooke Basin. This parcel has over 1,000 ft. of waterfront and can be subdivided into two, 5-acre parcels. Priced at $150,000.
MARTIN HOLMAN
388-5464 PGR #534 477-1841
GORDON BROWN
658-5036 477-1841

GOLDSTREAM RANCHER

This spacious, 4-bedroom home may be just what you are looking for and at a price you can afford. There is a quaint living room, large, country kitchen and family room that looks out onto a private, enclosed back yard. All this for $58,900.
MARTIN HOLMAN
388-5464 PGR #534 477-1841
GORDON BROWN
658-5036 477-1841

BANFIELD PARK AREA

Step into this three-bedroom bungalow and admire the newly-finished oak hardware floors throughout, complete with brick fireplace. Basement has partly finished extra bedroom, large utility room and garage with work bench. Close to schools, park and ½ block to transportation. Call now $75,500.
THOMAS HUGHES
477-2506 Res. 477-1841

FAIRFIELD DUPLEX SXS

Excellent location facing park on a large, hedged lot with mature trees, shrubs and fruit trees. Quiet area convenient for transportation and town. Each side has 2 bedrooms, living room, large kitchen and bathroom. One side to be vacant. Separate garages. Offers to $98,000. Call to view.
GEOFF JACKSON
592-0135 477-1841

BEST BUY

In Central Saanich. Not quite 5 years old, 3 bedrooms, 1½ baths. Beautifully-finished, family room in full basement. 76x115 ft. fenced yard. Some nice views from the sundeck. Honest to goodness value at $74,900.
BOB KERSHAW
477-1841 477-8009
PGR #804 388-5464

OPEN SAT. & SUN. 1:30-4:00 SEAVIEWS 2474 MEADOWLAND

Just north of Elk Lake off Tanner Rd. Views from the front, side and back. 3 bedrooms, 1½ baths up. Superior finishing down include spacious, family room, den and bathroom. Enclosed workshop under sundeck, attractive landscaping and extra parking. $94,900.
BOB KERSHAW
477-1841 PGR #804 388-5464
Residence 477-8009

SUPER LOCATION GORDON HEAD

Bright and tidy, 3-bedroom, 1½-bath home on attractive cul-de-sac. Professionally-finished den in full basement. Lovely views over acres of fields to Mount Doug. Fenced yard and lovely gardens. $91,900. New M.L.S.
BOB KERSHAW
477-1841 PGR #804 388-5464
Residence 477-8009

554 PETO PLACE OPEN HOUSE SATURDAY 2-4

Excellent, 3-bedroom home on cul-de-sac of good homes in popular Glanford area. 2 fireplaces, 3 bathrooms, in-law suite possible.
CORRINE TAYLOR
477-3703 477-1841

LOG HOME PRIVATE HAVEN

Beautiful, tranquil, treed, 5.72 acres, 20 kilometers from downtown Victoria. Superbly crafted and spacious log home with massive full wall rock fireplace, pegged oak flooring in large living and dining rooms. Country kitchen with built-in barbeque, garburator, yellow cedar cabinets. Double carport, small outbuildings, large clearing for gardening. $137,000.
DAVE VOGELGESANG
388-5464 PGR #760 477-1841

Open House Sat. 1-4 4431 Wilkinson Rd.

¾ acre mini-farm at edge of city with updated rustic CHARACTER home. A spectacular, large living room with fireplace and views from large windows. Ground floor rec. room leads to patio and swimming pool. Three bedrooms, master en suite, one with it's own sun porch. Good growing soil and buildings for livestock, poultry, etc: Reealistically priced at $94,500. For prior viewing call Hugh Yerex 479-8169 or 592-2407.
MARGETTS & GOWER
OAK BAY PROPERTIES LTD.

JACK MEARS OAK BAY REALTY LTD.
2194 OAK BAY 598-3321
Where Trust Is The Basis Of All Business

THREE OUTSTANDING HOMES . . .

A CHARMING COLONIAL STYLE HOME:
Located at Elk Lake and set in 0.712 hectares (1.78 ac.) The property offers swimming, boating and fishing and is suitable for horses. The house offers about 334.44 sq. m. (3600 sq. ft.) with large entrance hall, living and dining rooms; modern kitchen with bar-be-que, billiard/recreation room with large stone fireplace, four bedrooms (master with fireplace, dressing and bathroom). There is also a studio, greenhouse and a large attached garage. $265,000.

A FINE WEST COAST STYLE HOME:
Located in the Prospect Lake area and set in 2.02 hectares (5 ac.) with ponds and stream. The house offers about 353.02 sq. m. (3800 sq. ft.) with living and dining rooms, den, family room all with southern outlooks, modern well planned kitchen; hobby studio; recreation room; 4-5 bedrooms. Built and designed by a leading builder in 1979 this home is ideal for a family. $425,000.

A MODERN TUDOR STYLE:
Located in the Rockland area and situated in a lovely garden on a quiet cul-de-sac this tastefully decorated home has just been listed. Four bedrooms; living room with bay window; separate dining room; kitchen with family area and fireplace with sundeck off; den; office or 5th bedroom in basement. $173,500.
Viewing of these homes by appointment only with PETER NASH at 598-3321 or 592-3473.

ONE STEP— HIGH TATTERSAL

View the oaks from this three bedroom, master ensuite home. Large living room with rock fireplace, dining room with patio off. Easy care landscaping. Financing available. $89,500. Exclusive with RON KLIZS at 383-0497 (res) or 598-3321 (bus.)

HOME FOR A FAMILY

Three bedrooms on the main, one in developed basement. Living room with fireplace, L-shaped dining room. Large lot, quiet street, close to schools. Included are six major appliances. $74,900. Exclusive with RON KLIZS at 383-0497 (res) or 598-3321 (bus).

GORDON HEAD — FINE VIEW OF MT. DOUG

Immaculate 3 bedroom bi-level family home built in 1978. Situated on quiet cul-de-sac close to schools and shopping centre. Family room with fireplace plus rec. room. Thermopane windows thoughout. Kitchen has eating area and teak cabinets. Two sundecks. Early occupation can be arranged. This is an excellent buy at $109,900. To view please call JOHN BARNES at 598-4243 (res) or 598-3321 (bus.) MLS 45535.

ROCKLAND AREA DO YOU OWN CONVERSION

Drive by 1042 St. Charles. This home has 2,000 sq. ft. on main floor and large attic. 8500 sq. ft. land (half of parking lot behind house) possible 5-7 suites or bring back the character. $90,000. Call JIM LOISELLE at 388-6262 for further details.

HILLSIDE MALL, CAMOSUN, U-VIC

Are within easy distance of this spacious four bedroom, perfectly maintained, very attractive home. Approx. $49,000. 1st. mortgage at 10¾%. Valuable location for property appreciation. Please call RALPH NEWTON-WHITE at 598-3321.

OAK BAY

Situated on a tree lined street. Walk to the Avenue, Senior Citizens Activity Centre or the Library. Entertainment size living room, eating area in kitchen. Two twin bedrooms. Delightful sunroom for your tomatoes and geraniums. Offered at $79,000. For appointments to view call — GIBBY McLEOD at 598-2264 or BETTY McFARLAND at 658-5927 or Office at 598-3321.

APARTMENT ZONED!

Older three bedroom house situated close to downtown on possible development site. Live in or rent, rented at present. Asking $55,900. For further information, please call DENNIS BERRY at 598-3321.

PICTURE PERFECT

3 bedrooms, living room, dining room. High basement with roughed-in plumbing and fireplace. Good sized lot on a cul-de-sac. Ideal for children. Close to Reynolds school. Asking $79,900. Please call PHYLLIS COUTTS at 598-3321 or 388-9563.

VIC WEST EXTRA . . . .

Large-size living room and kitchen. Cute sewing room. 3 bedrooms, no basement bungalow on a corner lot with over 8550 sq. ft. nicely landscaped. Close to schools, shopping and bus routes. Asking $69,000. Please call PHYLLIS COUTTS at 598-3321 or 388-9563.

Member
Relocation Services Canada

New Exclusive 1920 Stanley $59,900

This property is presently vacant, and has an excellent assumable mortgage of approx. $45,500 at 13% due in Nov. 82. It offers 2 bdrms plus bath on the main, with a second bdrm and bath down. The back yard is fenced with fruit trees, the garage is separate, dry with a new roof. Call to view.

Leslee Farrell
592-7246, or
388-5464, Pgr. 665

SEASPRAY PROPERTIES LTD./REALTOR
595-3151

SINCE 1887 Pemberton, Holmes Ltd.
1000 Gov't. St. 384-8124

$77,500

This 4-BR family home with a large LR and kitchen could be for you. Situated on 2 lots and close to Hillside Shopping Centre, schools and Jubilee Hospital, the house and garden are very spacious. To view please call
IAN GRANT 595-7434
MLS 45970

HURRY! ONLY ONE LEFT

of those beautiful, luxury Townhouses in Esquimalt at

617 STURDEE ST.

Come and see for yourself all the value offered for only

$69,500.

Open for your convenience on

FRI. AND SAT., 2-4 P.M.

other times by calling 385-0795, Mr. Greene or 384-8124. Don't miss this terrific opportunity to buy a BRAND new 3-bedroom home at this low, low price. Immediate possession if needed.

10 ACRES SECLUSION

This superbly finished contemporary 3-BR home is situated on 10 acres and totally secluded. The large LR has a beautiful stone fireplace, pegged fir floor and cedar finished walls. Each bedroom is large and has extra cupboard space plus a sliding door to the sundeck. There is also a workshop plus a roughed in den and laundry room. To view this fine property priced at $135,000 please call. New MLS.
IAN GRANT 595-7434

ESQUIMALT FAMILY HOME

This 3-BR home at the price of $58,900 is good value. The large LR and entrance hall both fully panelled plus a bright sunny kitchen and full basement make this a most attractive home for a family. The 60'x120' lot is just 2 blocks from the sea. To view, please call
IAN GRANT 595-7434

$50,000 at 13%

May be carried by vendor on this 5-year-old 4-BR home in Sidney. Priced at $72,900 on ½ acre in a great location and spotlessly clean. This family home offers good value. To view please call
IAN GRANT 595-7434
PAUL SMITH 383-3238

BRAND NEW

Drive by 651 Lampson and view this custom designed 3-bedroom ensuite bungalow. Immediate possession. Financing can be arranged to a qualified purchaser. Great value on today's market. Call me NOW. MLS. $88,900.
Fred Beaver-Jones 382-5981

OAK BAY $36,000 at 10½ DUE 2000

This 3 BR or 2 BR/Den home situated 1 block from the Village with 3 fireplaces and beamed ceilings may be the one you have been looking for. All the rooms are large but the house is fully insulated for energy conservation. The fantasic mortgage is assumable so please give me a call for viewing.
MLS $92,500.
IAN GRANT 595-7434

XMAS HILL Cul-De-Sac

QUALITY 3-BEDROOM (5 bdrm potential) CEDAR siding home has an INVITING LARGE FAMILY ROOM, SPACIOUS LIVING ROOM, BOW WINDOW, ELEGANT DINING ROOM, 2300 sq. ft. BEAUTIFULLY FINISHED WITH EXPENSIVE DECOR, TWO ARTISTIC FIREPLACES, 3 BATHS (plus, JACUZZI). Attached dble garage, plus large matching workshop for BOAT STORAGE, etc. For appointment please call JAMES PARK at 652-4119 (Res.) MILDRED STAPELLS, 384-8124 (24 hrs.)

OAKLANDS AREA

Attractive bungalow, central location LR with fireplace, separate D.R., 2 bedrooms on main and 2 down in full basement. Great location for young children close to schools, fenced garden with good soil for gardening. Detached garage. Asking $69,000.
To view call BILL BATES
384-8124 (office) 592-4077 (res.)

PROSPECT LAKE 4/5 ACRE SECLUSION ONLY $79,500

Delightful fully modernized 2 bedroom plus family room. 5 star bright new kitchen includes built-in dishwasher, oven and stove units. Newly carpeted throughout, sliding doors to semi-covered sunny patio. New style hot water heating system, part basement fitted up for utility. Separate garage, roof cellar, tremendous value here. For extra details, please call:
Cliff Anderson 477-3994

OTTER POINT ROAD 6.79 ACRES ONLY $119,500

Looking for a comfortable 4 year old 3-4 bedroom home, 2 bathrooms plus added income from 2 additional rentals of approx. $5,000 per year, also includes a 3 bedroom, 1½ bath mobile home of 1152 sq. ft. plus a small cottage fully rented. Excellent holding property, good garden soil. Consider all trades. Hurry on this one, for extra details please call:
Cliff Anderson 477-3994
PEMBERTON, HOLMES LTD.
384-8124

P. R. BROWN AND SONS LTD.
"The People to See"

NEW HOME ROCKHEIGHTS EXCLUSIVE!

2-BR, master ensuite. Large living/dining with FP. Deluxe kitchen with eating nook. Skylight entry. Over 500 sq. ft. for future development. Approx. 1700 sq. ft. overall. Double CP/garage. Large, private deck. Very secluded. Easy-care lot. Home qualifies for 9¾%. Asking $79,500. Possession approx. May 15th. Buy now and get in on the finishing by calling:
K. O. MOORE — 385-3435

GORGE CRAIGFLOWER

Quiet, no-through street not far from the Gorge Vale golf course. An immaculate home with 3 bedrooms, large living room with fireplace, separate dining room, kitchen with eating area. Master bedroom is ensuite. Full high basement with a rec room with fireplace — plus a 2-pce. bathroom. Double windows and wrap-around sundeck. All on an easy-care lot. Offered at $84,500.
385-3435 JOHN EVANS 477-4452

BOORMAN'S
612 Fort St. 386-7521
2045 Cadboro Bay Rd. 595-1535
BOORMAN INVESTMENT CO. LTD.

FAIRFIELD

A block from Beacon Hill Park and easy walking distance to City Centre. With two bedrooms and den or child's room, large kitchen, this is an excellent starter or retirement home. Totally redecorated inside, oak floors, exterior needs painting. Vendors will finance at a good rate to qualified purchasers to asking price in the 70's. Drive by 409 Vancouver St. but please don't disturb the tenants. For private appointment to see this EXCLUSIVE listing call:
DOUG CODDINGTON
Off. 595-1535 or 388-5464
Pager 725

OAK BAY MARINA SEAVIEWS, REVENUE

Overlooking the boats, a most tasteful and well-maintained duplex. The upper level starts with a large and bright living room with fireplace, spectacular gourmet kitchen with views, 3 bedrooms with many built-ins plus a den and adjoining sunroom. The main level is almost the twin to the above. The lower level contains a self-contained guest suite. All this and more located on a secluded and sunny garden lot. This duplex is truly the finest. $215,000. To view EXCLUSIVELY with:
GORDON ADAMS
Res. 592-1353 Off. 595-1535

HAMPTON PARK VENDOR TO FINANCE ★ $45,500 ★

Ideally located, 2-bedroom bungalow, good-size living room and kitchen, stove and fridge included. Move right in, good investment to live in or rent, separate garage. All on a 50'x100' garden lot. Vendor will carry the mortgage with $5000 down at 14%. So please call. To view this EXCLUSIVELY with:
GORDON ADAMS
Off. 595-1535 Res. 592-1353

ONE OF A KIND FAIRFIELD

Not often does a craftsman modernize in character an older home and has to leave. Over four years this home has been completely insulated, rewired, copper plumbing and new kitchen installed. The attic developed into a large studio bedroom. On the main floor are 2 more bedrooms, L.R. and D.R. Existing mortgage at 10½% for further 3 years. Seen only by appointment. Asking price $97,500. Call
JOHN JENKINS
Off. 595-1535 or 388-5464
Pager 582

CHARACTER HOME 3 BEDROOMS $54,500

An older but updated home in a convenient area. Near all schools, stores and buses. The foyer contains open staircase leading to two bedrooms. Large living room, bright family kitchen on a fenced 50'x140' garden lot. To view please call:
GORDON ADAMS
Off. 595-1535 Res. 592-1353

the Permanent

3447 SHELBOURNE 477-0141
LARRY BROOKS—MANAGER

WATERVIEW $115,000

A special LOG home with gorgeous mountain and waterviews. Over 2,000 sq. ft. developed on 2 levels — only 2 yrs. old . . . Call, let's chat about this home!! MLS #45883.
477-0141 LINDA K. 479-8565

3275 WISHART $78,900

Charming 3 BR split level home built in 1977. Special care given to this delightful home. 4 pce. and 2 pce. bath, dble sink, d/w blt-in and incl. Large lot. View from the outside then call:
HEATHER GAMMON
477-0141 385-8814
477-0141 Elsie O'Brien 477-5470

LANGFORD STARTER

Cute and cosy, 2 BR's, LR with FP, part bsmt, all services updated, very high assumable mortgage. Super starter. $59,900. Call today.
477-0141 FRED LERCH 479-0428

IDEAL RETIREMENT

3 BR COUNTRY RANCHER on ½ acre of fully developed level fenced grounds with large garden, fruit trees, lawns, greenhouse and attached garage is now available. This neat charmer has a sunny updated kitchen, DR. New central brick FP. Only $52,900.
477-0141 Marge Shore 385-9174

LANGFORD $42,500

2 BR cottage in good condition. Sep. garage, fenced lot, garden. Gross taxes $466. Vendor will consider carrying some at 12%. MLS. Call:
477-0141 BOB KEELING 383-6664

JAMES BAY SEA GLIMPSES

$69,500. Charming 2 BR bungalow built in 1964 with large L.R., sep. DR, blt-in d/w and utility room. Lot 60x120. Immaculate condition. See this today with:
HEATHER GAMMON
477-0141 385-8814
ELSIE O'BRIEN
477-0141 477-5470
THE PERMANENT

T/C TOWN AND COUNTRY REALTY
3577 DOUGLAS 382-7276

$159,000. HIGH QUADRA CHARM— CHARACTER and SECLUSION PLUS ¾ of an ACRE

- ★★This tudor style home is delightful in so many ways.
- ★★A country setting close to town
- ★★Modern kitchen, with eating area overlooking the garden and fish ponds
- ★★Arboretum off the dining room for plant lovers
- ★★Extra space for boat and trailer
- ★★Three bedrooms, full basement
- ★★Potential to subdivide if interested.

EXCLUSIVE LISTING WITH BRIAN LAWLESS. For further information call 382-7276.
Town & Country Realty Ltd.

Century 21 MAYFAIR REALTY
Mayfair Centre
386-2955

FANTASTIC SEA VIEWS

On 1.3 acres, a possible 2 lots could be subdivided. 5-6 bedrooms, 3 baths, full basement ready for development. LR is bright and cheery with FP. Beautiful knotty pine ceilings. Large kitchen and dining room. Landscaped and treed. ½ block from beach. Semi-secluded. Try your offer on $180,000.
SANDY BANNER 479-0430
JIM TURNBULL 479-0735

BRENTWOOD

5 year old 3 BR spotless home. Finished down, 2½ baths. Family room with F.P. and bar. Priced at $89,900 good terms. PETER SYKES, 386-2955 or 382-3216.

SAANICHTON

New 4 BR Cape Cod, shake roof, cedar and stucco exterior, brick heatilator F.P., thermo windows, 2 full baths, full price $79,900, large 12% mortgage. PETER SYKES, 386-2955 or 382-3216, GEORGE WALL, 386-2955 or 477-0548.

STARTER

2 BR Esquimalt starter. Large living and dining rooms, family kitchen, 1200 sq. ft. Garden lot. Offers on $54,000. PETER SYKES, 386-2955 or 382-3216.

$70,000 AT 10¾%

We can arrange this mortgage for a qualified purchaser on a one year term on either 1564 or 1568 GRANADA PLACE in the Mt. Douglas area. Both are new. One is ready to move into, the other nearly ready. Top quality construction and finishing. Both over 2,000 sq. ft. finished plus additional undeveloped area. R20 and R28 insulation. Termal windows throughout. Heatilator fireplaces. Very interesting floor plans. Landscaping included. Open for inspection Sat. 1:30 to 4 or for previewing call GEORGE WALL 386-2955 or 477-0548 or GEORGE PARSONS 386-2955 or 598-3847.

NEW LISTING $59,500

Attractive property on quiet street, fenced, and well maintained with berries, fruit trees, and a greenhouse to please the gardener. House has two large bedrooms, comfortable living room, kitchen with ample cupboards. There's even a covered patio for a Sunday morning coffee. Call to view this exclusive listing with MARION BRADSHAW, 386-2955 or 477-4125.

BRITISH AMERICAN REALTY LTD.

PENINSULA WATERFRONT $195,000

A custom home built in 1974 with 3300 sq. ft. of finished living area on two floors in a very practical floor plan. All rooms are large with living room 23x23, family kitchen 19x18, master bedroom 20x18 — each of these rooms have a fireplace plus some of the finest views you can find. Other features include a Jacuzzi tub, 3 bathrooms, hot water heat, thermo windows and two beautiful sundecks. A well located property with seclusion, fishing, boating and just plain enjoying yourself all at your doorstep. HURRY! This type of home never lasts long.

UPLANDS MANSION $495,000

Exactly what one visualizes when one thinks of the Uplands. An imposing, stately, character home with numerous bedrooms and bathrooms. A Grand Piano-size, living room, a dining room for those large dinner parties, yet a comfortable family home that has been well cared for, lived in and loved. Completely updated without losing the charm and magnificence of a by-gone day. Viewing strictly by appointment only.

RANDY SMALL LEE WROBEL 385-1431

388-6275 — #654; 865

Island Homes Realty Ltd.
345 COOK STREET
386-7545

JAMES BAY DUPLEX

Situated on a lovely large lot with well established garden. The building is older but completely updated. 1—2 BR suite and 1—1 BR. Offers invited on $79,900.

WEST BAY

½ Blk to water with glimpses of the Harbour this home has been completely updated, wiring elec. heat, plumbing etc. It is about to have the exterior repainted so hurry and choose your color. Asking $54,000.

Barry Bowes John West
Pgr. 756 388-6275 Pgr. 571

LARGE MORTGAGES CITY AND OCEAN VIEWS

Large assumable mtge. at 11¾% in the very popular Lagoon Area — ⅓ of an acre with numerous fruit and ornamental trees — private patio off kitchen plus sundeck. This post and beam split level home has three bedrooms, large bright living room with white brick fireplace. Family room 16x22 could be used as bachelor suite includes kitchenette, 3 pce bath, indirect lighting and separate entrance. — Don't miss seeing this new listing at $89,900.

GORGE AREA

Vendor will carry large mtge at 14%. 1250 sq. ft. with 2 bedrooms and family room or 3rd bedroom, cozy livingroom with fireplace, big kitchen and extra storage all on one level — A separate workshop is wired for 220 — Extra parking and nice garden area — walking distance to shopping — bus service at the door. $59,500.

Barry Thorndycraft
477-8487 · 386-7545

$76,900

Colwood. 3 bdrms, dining rm, family rm, full basement, workshop, large fenced backyard. 474-1017.

A. E. LePAGE WESTERN LTD. REALTOR

SUPERB SIDNEY SEAFRONT

Not your commonplace house. Custom crafted beauty emphazing amply proportional rooms. Two fireplaces, 3 bathrooms, yet comfortably cosy. Dbl. garage, beach at the garden's end. Window framing an ever changing sea scene. $199,000. Exclusive viewing with LYNETTE DELAHUNT 477-7121 or 592-9224.

NEW MLS — $55,650

Three bedrooms, full basement family home. Finished extra basement room. Quick occupancy. Call LYNETTE DELAHUNT 477-7121 or 592-9224.

CUTE, CLOSE & COSTS SO LITTLE

Vacant 2 BDR, fireplace, attached garage and laundry area on a sunny fenced 50x191x35 ft. lot. You even have a glimpse of the Olympics. Give me a call, the price is only $49,500. ALMA BRECHERT 477-7121 or 598-4020.

BROADMEAD NEW RANCHER

Nearing completion — hard to find 3-BDRM rancher situated on a beautiful lot in the exclusive Broadmead area. Large open kitchen with family room off, sep. DR with unique built-in planter, sunken LR with feature FP, large private courtyard plus dbl. garage with room for workshop. Still time to choose your colors. MLS. Asking $147,500. DENNIS FERRILL, 477-7121 or DAVE SHERMAN, 595-7990. Office 477-7121.

BROADMEAD CONTEMPORARY

UNIQUE! In design and accommodation this exceptional 2-BDRM plus den, contemporary home features entertainment size LR with massive floor to ceiling rock FP and oak plank flooring, sep. DR, gourmet style kitchen with lots of built in's, plus den and 2nd BDR on the main floor. Upstairs and overlooking the LR you have a large master BDR with a free standing FP and skylights, plus ensuite with sunken marble tub and private sundeck. Full basement ready for development to your needs. Must be seen.$169,000. MLS. DENNIS FERRILL, 721-5340 or DAVE SHERMAN, 595-7990. Office 477-7121.

$40,000 at 11¼% ASSUMABLE

Well constructed 2 BDR, third in full basement, mortgage due in 1982. Large sundeck overlooks spacious fenced rear yard and Gorge Vale golf links. Full price $61,500. LOU VILLENEUVE 477-7121 or 384-8563.

SOUTH OAK BAY

NEW EXCLUSIVE — 3 BR — ensuite contemporary home on quiet side street. Large cathedral LR with floor to ceiling rock FP. Spacious full basement ready for further development. 7400 sq. ft. lot with room for sunning and gardening. Double carport/driveway with room for camper, boat and 6 cars. Offered at $108,900. By appointment only with LOU VILLENEUVE 477-7121 or 384-8563.

MUST SELL

Gracious older 4 BDR home. Sound and bright with large LR and Dr, 2 FP's and lots of built-ins. Full basement, large lot. MLS. Offers on $69,500. Call DOUG ROSS 477-0975 or ALMA BRECHERT 598-4020.

SEABOARD PROPERTIES LTD.

8002 GALBRAITH

A $44,350 mortgage at 11¾% due Dec. '81 on this attractive, modern, Tudor home. Close to all amenities, 3 bedrooms, 1½ baths. Big, well-kept yard, immaculate interior, rec room almost finished. Sundeck, carport, $79,900. MLS. Central Saanich.
652-1141 ROSE RUSE 652-2694

8005 GALBRAITH

Move in tomorrow! This home is ready for you with super kitchen cupboards and uncluttered space. Patio door to deck from eating area. Split entry to living room with fireplace. 3 bedrooms, 1½ baths. Lower level includes fireplace in large area for rec room with some improvements. First mortgage $47,800, 1-year-term at 14.5% or vendor will consider agreement for sale of $60,000 at 13% for balance of term of existing mortgage, so try your down payment. $79,500. MLS.
FRANK CSINOS
652-1141 652-3202

7796 SCOHON RD.

Off Mt. Newton X Road in Saanichton to Scohon. Large lot with easy access to rear yard to store boats or motor home. Split entry, 3 bedrooms, 1½ baths, fireplace up and down. One-year-old, thermopane, full wall insulation. $82,500. MLS.
FRANK CSINOS
652-1141 652-3202

THIS 4-LEVEL SPLIT is still under construction but don't pass it by without looking inside. You won't believe the accommodation and space this home offers. Ready for colour co-ordination so put your personality into this home now. Drive by 7788 Wallace Drive (in Saanichton) and then call for private showing. $83,900. Vendor will consider trade of older home and has flexible terms for financing. (TRY YOUR DOWN PAYMENT).
FRANK CSINOS
652-1141 652-3202

SPLIT LEVEL WITH FAMILY ROOM. Drive by 7773 Scohon in Saanichton and visualize yourself relaxing in this home. 3 bedrooms, 1½ baths on upper level, living room. Dining room and kitchen on main level. Foyer, family room, laundry area, ½-bath and storage on lower level. $89,900 with flexible terms. Try your down payment.
FRANK CSINOS
652-1141 652-3202
SEABOARD PROPERTIES LTD.

MLS

offers the greatest number of houses for sale in the Greater Victoria area. Check with your favorite local real estate agent for MLS houses in the area of your choice. For maximum exposure if your house is for sale list on MLS, a service of the Victoria Real Estate Board.

$39,900

Close in, 3-BR, 2 FP. Good comfortable family shelter. Try your down.
Call Vic Smith
Smith Dobson Est. Ltd.
384-1424 388-5464 Pager 610

250 HOUSES FOR SALE

GARDNER REALTY Ltd
895 Fort St. 385-7744

OPEN SAT. 1-4
5695 Patricia Bay Highway. $93,500. MLS. Come and share the outstanding ocean view from this exceptionally well-kept home, just minutes from the city. Treat yourself to this FINE RETIREMENT home. Double pane windows, bright, cherry kitchen and eating area. Call me for more details, you'll be glad you did!
AUDREY MONT
385-7744 598-7598

IF IT'S SPACE YOU NEED
then just call about this rambling rancher with over 2,800 sq. ft. of living area. Four bedrooms, 3 games rooms, 3 bathrooms. UNIQUE FLOOR PLAN. Double garage and extra parking. You'll love the kitchen with it's great valley views. Want to have these extras — shake roof, 2 rock fireplaces, intercom, very large yard. Do call me today and view this FAMILY HOME. MLS.
AUDREY MONT
385-7744 598-7598

$55,900 3 BEDROOMS
Just listed! Spotless bungalow with modern kitchen, 2 bedrooms on the main floor with a third large bedroom in the full basement. 60'x120' fully landscaped lot with driveway down the side to a garage and backyard with fruit trees. Must be sold! Excellent location.
CLIFF SALMOND
385-7744 477-3626

FULL BASEMENT $51,500
Just listed! Solid stucco bungalow with modern bright kitchen with range and fridge, through hall, one bedroom on the main plus one in the high basement. There is also a counter sink and cupboards in the basement plus a toilet. The driveway to the rear yard gives access for parking of vehicles, etc. Must be sold. New MLS. Call now!
CLIFF SALMOND
385-7744 477-3626

STARTER RETIREMENT SPECIAL
Here it is — your chance to own a great starter home on bus route, with 2 bedrooms, nice sundeck and large yard. Call on this new exclusive now at $52,300.
385-7744 DALE BRIGGS 592-3978

BLOCK BB BROS.
See Our Weekly CATALOGUE OF HOMES

NEW LISTING — PRICED TO SELL
Located on a quiet street, this charming 3-bedroom, one level home has a built-in oven, stove top and dishwasher. The free standing fireplace, breakfast bar complete with stools plus sundeck add to the interesting decor of this home. $57,900.
FLO BILINSKY
479-7266 477-1841

WANNA LIVE IN GORDON HEAD?
Then give me a call to see this spacious 3-bedroom home located on a quiet cul-de-sac. The full basement has lots of possibilities — house your teenagers, in-laws or rent out to students. $94,500.
1785 Senwood
FLO BILINSKY
479-7266 477-1841

BANFIELD PARK AREA
Step into this three bedroom bungalow and admire the newly finished oak hardwood floors throughout complete with brick fireplace. Basement has partly finished extra bedroom, large utility room and garage with work bench. Close to schools, park and ½ block to transportation. Call now. $75,500.
THOMAS HUGHES
477-2506 477-1841

WHITTOME'S
MILL BAY OFFICE
SHAWNIGAN OFFICE

LAND IN THE SHAWNIGAN DISTRICT
Treed 1 acre building lot near lake access with drilled well. Across the road from the Jagerhaus in Shawnigan Lake. Only $20,900.
On the Silvermine Rd. in Shawnigan. A quiet Rd. away from it all. ¾ acre lot level and treed, only $14,900.00. M173
1.76 Acres with septic system and well. Ready to build on. East Shawnigan $24,900.
743-5573 JOHN ETTEMA 743-2607

BACK TO THE LAND
Build your own hobby farm on this 2 acre, wooded property. Great location near Shawnigan Lake. 5 min. walk to good fishing! Grow your own vegetables, cut your own wood. Asking $24,900. Call soon. M233
VAL STRETCH
743-5573 743-4105

SMALL ACREAGE $49,000.
Close to Shawnigan Village, this gently sloping 4½ acres is partly cleared and has southern exposure. Would make ideal hobby farm or private site for an elite home. Zoning permits 2 acre minimum M223.
VAL STRETCH
743-5573 743-4105

FARMERS OR INVESTORS
Large wooded acreage near Mill Bay. Good holding property. Asking $98,500.
VAL STRETCH
743-5573 743-4105

LOOKING FOR LAKEVIEW?
But not in subdivision? See this lot with tremendous view on quiet road near Shawnigan Village. Asking $15,900. M83
VAL STRETCH
743-5573 743-4105
Superb 1 acre building lot in one of Mill Bays finest subdivisions. Lovely pastoral views and year round creek. Community water $32,900. M237.
MARY CARSTON
743-5573 743-5072

GORDON HEAD By Builder 4185 Tyndall
May completion. 3 bed, 2 bath, Merit cabinets throughout, pantry and greenhouse window in kitchen, separate L/R & D/R (sundeck off), Heatalator insert, thermopane windows, 1300 sq.ft. roughed-in basement, 2x6 construction, full exterior cedar siding, 12,000 sq.ft. naturally landscaped lot. $115,000. 477-4906 or 479-0195

250 HOUSES FOR SALE

THE ZIEGLERS

Open Sat./Sun 2-4 1740 Oakshade Lane
Located on a country type road in the middle of one of Victoria's most popular and established residential areas, sits this immaculate 4 bedrm. home, built for one of Victoria's past Mayors. Although it is a 4 bdrm. home it is compact offering approx. 1900 sq. ft. of total living area on three floors; perfect for the growing family or retired alike. Appliances stay as do the curtains, and the new owner will delight in the use of an electric garage door control which opens one of the two garage doors. The home, finished in 1967, does not lack a certain amount of charm with dark oak floors in LR and DR, and brick fireplace in the LR. $131,000.

Open Sat./Sun. 2-4 4518 Cottontree Lane
Excellent contemporary home reflective of West Coast design, featuring a 700 sq. ft. master, 2 additional bedrooms, sauna, Large LR, formal DR, great kitchen! $139,000.

Coming Soon Almost Waterfront Oak Bay
Give us a call if you are interested in a beautiful character home with a superb view of the Olympics and the Ocean. Available to view May 6th. Get on our Exclusive viewing list and be the first to see this exciting listing (no address — no drive by's). $198,000.
Don't miss our ads under Condominiums for three great listings, and if you're looking for an apt. block we've got one for you under Revenue Property.
THE ZIEGLERS
592-8075, Pager 310

SEASPRAY PROPERTIES LTD./REALTOR
595-3151

BROWN BROS. on LANSHARD
"People Helping People"

NEW LISTING
An absolutely immaculate 1250 sq. ft., 6-room bungalow located on a quiet street in High Quadra area. This home features a living rm. with fireplace, dining rm., kitchen with bright eating area and access to a sunny deck, 3 bedrms, full basement with Dr.-in garage. All on a 60'x160' nicely landscaped, fully fenced lot with apple, pear and plum trees. Offered for $89,000. The view of the Sooke Hills and Olympics is free. EXCLUSIVELY listed with:
DON NEWALL 592-1317

McLELLAN PLACE
A quiet cul de sac off McKenzie at Douglas with almost new 3-bdrm, ranch-style, no basement home. Attractive mtge. of $44,000 at 11½% on full price of $59,000. Drive by then call for appointment to view. Please do not disturb tenants.
JIM MASSEY 385-8226
TED KAY 385-4086

KELSEY PLACE
A beautiful mature tri-level home of more than 2,100 sq. ft. with 4 bedrms, 3 bathrms, spacious kitchen serving large dinette, separate formal D/rm and large L/rm with feature wall fireplace. 27 ft. rec. rm., 2-pce. bath and 4th bedrm on lower level, plus large utility laundry rm. Separate garage and paved extra parking on a lush landscaped lot. Offered at $145,000. MLS. Appointments with:
JIM MASSEY 385-8226
TED KAY 385-4086

BACHELOR PAD
Near Cook and close to the action of downtown. 5 room bungalow, modern kitchen and bathroom. Forced air oil heat, 100 AMP wiring, sliding door to deck and long rear yard with fishpond. Lots of possibilities here for the open minded. Price reduced to $48,000.
DON NEWALL 592-1317
or 385-8771 (anytime)

SOUTH OAK BAY $179,000 OPEN HOUSE SAT. 2-4:00
2559 ORCHARD AVE.
It is a rare priviledge to be able to offer a residence such as this for your inspection. From the classic lines and grace of the late 1940's to the economical H.W. heating, this home is truly a masterpiece in its own right. Some of the many fine qualities of this distinctive family home are:-Five large bedrooms
—Four full bathrooms
—1 block to marina
—3 fireplaces
—Formal large LR, DR, and den (cum library)
—3,800 sq. ft. on 2 floors plus full basement
—Immaculate and tastefully decorated.
-Reasonable offers considered.
For private viewing at your convenience, please call Heather Barnard 658-1140 or 592-2407.

MARGETTS & GOWER
OAK BAY PROPERTIES LTD.
2227 OAK BAY AVE.
592-2407

BLOCK BB BROS.

NEW SIDNEY STRATA DUPLEX
Attractive, semi-detached duplex located on a cul-de-sac close to waterfront and with some ocean view. This strata is currently being completed. 1000 sq. ft. to be finished each side on main. Fireplace down. To view please call:
656-5584 Bill Mosher Res. 656-7117
Dick Sparke Res. 652-4661

250 HOUSES FOR SALE

PAC-WEST
INTERNATIONAL REAL ESTATE BROKERS INC.
388-6161

PRICE REDUCTION! WAS 109,000 NOW 104,000 VALUE PACKED
DO YOU WANT A FAMILY HOME WITH:
(1) Over 2300 sq. ft. finished?
(2) A DREAM kitchen loaded with EXTRAS?
(3) 4 or 5 bedrooms?
(4) Separate dining room?
(5) Rec room with brick fireplace?
(6) A Mt. Doug location with a lot over 8000 sq. ft.?
(7) Average HEAT and HYDRO costs $59.00 per month? (For the last 12 months).
(8) $53,000 — 10¾% 1st mtg. due March 1982?
You won't believe it! MLS. OPEN FOR PRIVATE VIEWING AT YOUR CONVENIENCE — PHONE TERRY EDEN OR SHARLEEN EDEN AT 388-6161.

WHITTOME'S

$69,900
Lovely and immaculate 2 or 3 bedroom bungalow in Glanford area. Living rm. with F.P., dining rm. all with W/W. Full bsmt., drive-in garage, lots of shrubs and flowers. Exclusive with:
479-1667 Doug Reif 479-5761

VIEWS & SPACE
Overlooking Swan Lake wildlife sanctuary, this beautiful home has 4 huge bedrooms, dining rm. next to unique kitchen and eating area. 3 Baths, rec. rm. with fireplace complements main floor family living area. Completely finished with quality and taste on two floors. Asking only $99,500.
479-1667 Doug Reif 479-5761

$64,900
4 bedroom renovated bungalow on view property in Glanford area. Large combined dining rm and Living rm., conversation area with heatilator F.P., 2 baths and part basement. Close to Elementary school and transportation. Low rate assumable mortgage due 1983.
479-1667 Doug Reif 479-5761
J. H. Whittome & Co. Ltd.

Century 21
WESTERN HOMES LTD.
1037 Cloverdale 386-3494

CITY AND WATER VIEWS
The Olympics, the island and the straits. Looking over Broadmead from a lofty position on a quiet no thru street. Contemporary designed for the executive family requiring superb accommodation in a great location. $225,000.
TERRY SMOLLETT, 386-3494 (24 hrs.)

WHERE CAN YOU FIND THIS MUCH
HOME TODAY FEATURING 4 BEDROOMS, 3 BATHS, FIREPLACE, BEAUTIFUL CUSTOM KITCHEN WITH BUILT-IN appliances included, sundeck, rumpus room and bar, sauna, workshop, boatshed, green house. Carnarvon Park area. $87,900. Please call B. CARTWRIGHT 382-8101 anytime.
National Trust Co. (Douglas)

Glengarry Realty & Investment Corporation

GORDON HEAD $104,900
New 3 bdrm, 2½ bath, contemporary design home. Situated on a quiet cul-de-sac, in the Majestic/Kenmore area. Excellent financing availble as low as 12%. MLS Call now!
SCOTT MUNRO 652-5825
GLENGARRY REALTY
479-7138

3338 BISCOE DRIVE ROLSTON HEIGHTS $85,000
Spacious, 3-bedroom home. Bright kitchen with dishwasher and garburator, 4-piece bath. Fully-developed basement plus ½ bath.
For appointment to view this exclusive listing call Paul Bregg, res. 383-9865 or Jeff Pollitt, res. 385-7263. Charman Pacific Realty Ltd.

FAIRFIELD
Side by side duplex plus inlaw suites all in excellent condition. Large 2 or 3-bedroom owner's suite with fireplace. Large garage, basement, etc. plus 2-bedroom part-basement suite and another 1-bedroom suite all with separate meters and heating. Ideal as owner occupied or rental units. Price $130,000. Must be sold. Exclusive with
ANNE HOWARD
477-6646 477-1841
BLOCK BROS.

AS MUCH AS $40,000 LOWER LEVEL FINANCING!
—SPOTLESS 2½ (OR 3) BR., FIREPLACED LR, FULL BASEMENT, SUN-DECKED HOME!
—HIGH VIEW, NORTH-QUADRA AREA FULLY-LANDSCAPED LOT! MLS.
ONLY $59,900
DICK BATEY 592-4607
KER & STEPHENSON LTD
385-3411

250 HOUSES FOR SALE

BLOCK BB BROS.
See Our Weekly BESTSELLERS CATALOGUE

SUPER CLEAN
Act now!! Vendor must vacate by June 1st. Spacious rooms are featured in this fine home consisting of 2 bedrms., huge kitchen, sep. D.R. on main with 3rd bedrm. and rec room in full basement. Nicely landscaped front yard, rear yard fully fenced with patio and garden area. Great value in Colwood at only $65,000, hurry.
MIKE MYERS
478-6349 (res) 478-5561 (off)
Pager 388-6275 #799

B.C. LAND AND INSURANCE AGENCY LTD.

12% $50,000 MORTGAGE
EXCELLENT FAMILY HOME
Quality built 3 bdrm., 2 bath home with over 1500 sq. ft. of family living. Rec room has wet bar. Loads of yard space and parking. Close to schools and shopping. Try your offer to $77,500.
478-5588 Don Riehl 478-7403

EASY TO BUY
VENDOR WILL CARRY $45,000 at 13½%
This two or three bedrooms almost new strata titled house is connected only by a brreeze-way to an identical unit. Large kitchen and loads of storage area. Heatilator fireplace in living-room. Located on Ricky Roint Rd. on large one acre level lot. Asking only $57,900.
478-5588 Don Oakes 478-4334

BLOCK BB BROS.

SAANICHTON GEM
Immaculate, 4-bedroom home on East Saanich Rd. close to all amenities. Over 2000 sq. ft. of comfortable living in desirable residential area. Good assumable 1st mtge. at 10¼%. $89,900.
656-7319 Jim Ewan 656-5584
652-4661 Dick Sparke 656-5584

SIDNEY FAMILY HOME
4 bedrooms, 1½ baths, excellent condition, quiet residential area. Beautifully landscaped lot, fenced back yard. Good value in a well-maintained home. $64,500.
656-7319 Jim Ewan 656-5584

BRITISH AMERICAN REALTY LTD.

OPEN HOUSE SAT. SUN. 2-4 8059 LOCHSIDE SEA VIEWS
Drive out Pat Bay highway turning right to Mount Newton Crossroads to view this 4 possibly 5 bdr., 3 four piece bathroom finished rec room with fireplace. Home is offered at the asking price of $85,900 which is less than assessed value. M.L.S.

BRAND NEW
3 BDR with basement located at 1046 Damelart Way in Brentwood. Offered at $76,900.
LARRY HADDON
592-7735 — 385-1431

ALL STAR REALTY LTD

SOUTH FORT-JUBILEE
Large family home. 1410 sq. ft. on main. LR with fireplace, DR with built-ins, large bright kitchen and pantry, three large bedrooms. 160 sq. ft. rec. room in full-height basement. Exterior newly painted. Well Priced at $63,500 firm. To view please call:
GEORGE LEWIS
386-1255 384-4338 (res)
If you are looking for a home in South Victoria, particularly in James Bay, Fairfield, and Oak Bay, or thinking of selling your home in this area, please call or come around to our office at 317 Cook St. Telephone 386-1255.

Cedric Steele Realty Ltd.
388-6258

DEAN PARK OPEN HOUSE 1:00-4:00 P.M. DAILY 8832 MORESBY PARK TERRACE PRICE: $189,500
Fantastic views, large 3 bedroom on main level featuring high vaulted cedar ceilings, loft in living room, marble fireplace, formal dining room, 2 full bathrooms plus a deluxe fully self-contained 2 bedroom in-law suite on the lower level. For details call GERRY FINNIGAN Res. 656-5876 Office 388-6258.

MacLeod & Associates REALTY WORLD.

Affordable Convenience
Looking for a spacious, solid, 2-BR, home close to town? Need a big, fenced yard and quiet street for children and animals? This could be your next home! It qualifies for the FIRST HOME GRANT and is priced to sell at $56,000. For a private viewing and more information, call:
Lina Schaumleffel
381-3131 386-0403

OAK BAY UPLANDS PARK
New home to be completed May 16. 2,127 sq. ft. Tudor-style retirement home. 3 bedrooms, 2½ baths, family room off kitchen, formal dining room, main floor laundry. 2-car garage, lots of storage.
View 1-4 Monday-Friday
at 2762 HERON STREET
$158,000
MIKE GRIFFIN 652-4325
TED HEMSWORTH 477-0011

250 HOUSES FOR SALE

THETIS HEIGHTS 3 BDRM — $76,500
New on market this excellent, spotless home must be seen to appreciate the quality and expense encurred throughout. Features 2 Bdrm, Dining Room, Kit with eating bar and stools and LR with FP on main. Wall to Wall over Hardwood. 2 Pce Bath, 3rd Bdr and 14x21 Ft. Rec Room. Professionally finished in Bsmt; Exclusive lighting and wired for Remote speakers. Large 10,300' Lot. to view call Pat Doerksen 478-3432 or Century 21 Suburban 478-8316.

COLWOOD HOME $79,900
You will be impressed with this quality built home located on one of the choicest streets in Colwood. Features a heavy shake roof, large treed lot, and finished lower level with large workshop. To view: Lorraine Hett - 478-9581 or 478-2430.
WATERMAN & ASSOCIATES REALTY LTD
923 Goldstream Ave 478-9581

COLWOOD 2 NEW HOMES
Superior Styling and quality finished, these 2 Near 1800 sq. ft. homes are offered at $79,900 each. Stained Cedar exterior. Large Lot near quiet end of street. 3 Bathrooms, FP in LR. 2nd outlet for Franklin in Family room. Kit. DR and large laundry and mud room all on Main. 3 BR plus den on 2nd floor. Be first to choose Builder indicates the price may be increased on the 2nd home after 1st is sold. Call Pat Doerksen 478-3432 or Century 21 Suburban 478-8316.

10% MORTGAGE CHRISTMAS HILL
Beautifully landscaped renovated older character home in very desirable high Quadra area. Set in a rural atmosphere with view of farm yet close to all conveniences. 3-bedrooms, den, living room with brick fireplace. Large sunny kitchen with attractive copper tiling. Semi-finished basement with laundry room, workshop, and roughed in 2nd bathroom. Large sundeck. Fully fenced backyard and 2-car separate garage. $84,900. 479-6277. No agents.

EXECUTIVE SPECIALIST
If you require distinction and difference in Gordon Head, Ten Mile Point, Broadmead, Rockland or Oak Bay, give your needs to a specialist in prestige homes. Call SHANE BEFURT, 386-6164 or 479-0100. CASTLE PROPERTIES LTD.

OPEN SAT. 1:30-4 4804 SOOKE ROAD
3 Bdrm. Large LR. 6.6 Acres. 1½ Baths. Large 10¾% Mtg. due Aug. 1983. Asking $92,500. June Corby. 478-8780 Century 21 Suburban 478-8316.

SOUTH OAK BAY $108,900
Contemporary 3-bdrm residence. Beamed ceiling living room — floor-to-ceiling fireplace. Sizeable lot (50x148) with ample parking (boat/trailer and 6 vehicles). Full high basement ready for your development. MELODY VILLENEUVE, OCEAN CITY REALTY LTD., 384-8563 or 381-2233.

GORDON HEAD 12% MORTGAGE
30 new homes in the exclusive development from $111,500. Open house daily 2-5 p.m. Drive out Shelbourne and turn right on Robinwood. For more information call 384-1101 or 477-0838
TOD HACKETT

Direct From Builder
In Colwood comtemp. - split level. Large LR & DR, family size kitchen, thermopane windows, fireplace. 5 yr. warranty. Building lots available, excellent locations. Ph. KEN MILLAR 478-1721 or 384-8075 Pager 519 anytime
RIDLEY BROS. DEVELOPMENT CO. LTD.

AVAILABLE NOW 3 BEDROOM RANCHER BY OWNER
780 Royal Oak Ave. No steps, no basement. Nearly 1500 sq.ft. in beautiful condition throughout. Attached garage, good size lot. Requires approx $23,500 cash to very low interest mortgage. Days 595-2331, eve. 598-2351 or 477-9774.

GORDON HEAD
By owner, 4 bdrms, 2½ baths. Good size living and dining rooms with floor to ceiling stone fireplace. Lovely kitchen with built—in dishwasher. Basement, unique rec—room with bar, hobby room and laundry room. Approx. 2500 sq. ft. living area. Beautiful patio and sundeck with private back yard. Almost ½ acre with large fir trees. Priced at $134,900. Phone 477-6638.

SACRIFICE-CHEAP!!
New, Brentwood, 1725 sq. ft. finished home on spacious seaview lot, productive fruit trees. Features include: built-in appliances, oak cabinets, airtight stove, heatilator fireplace (masonry), marble bathroom fixtures, 2"x6" framing, thermopane windows, huge sundeck, quality construction. Sacrifice $84,900. Open house daily, 1071 Stellys X Rd. 652-3802.

Uplands Border
Choice location. Sea views. Updated cottage style home. Three bedrooms, den, livingroom, tiled fireplace, diningroom with telephone corner, good kitchen, high basement, garage. Low taxes and maintenance. Close to shopping and schools. Owner relocating, principals only. 592-6185

$63,000 $30,000 MORTGAGE-11¾% 4 YEARS
One-level cozy 3-bdr, two full baths, one ensuite, sundeck, living room, hardwood floors- fireplace. Large lot. Fenced back garden, gate to park. Mt. Tolmie area. Open House, Saturday and Sunday, April 3 and 4, 2-4pm. 1724 Cedar Hill X Rd. Owner, 477-0235.

LAKEHILL $52,900
11¾% Mortgage. Cosy 1,000 sq. ft. 2-3 bedroom home on quiet street with w/w carpets, no step rear entry and updated interior. Wiring and plumbing redone. Lot is 1/5 acre with fenced rear yard. Laundry/storage room, no basement. Drive by 976 Annie Street then phone 479-2689 (PM: 8:30-10) for appointment. No agents please.

NORTH OAK BAY
Immaculate 3 bedroom character home with 2 fireplaces and carpeting throughout. Quiet area near Uplands golf course, close to all amenities. This home must be seen to be appreciated. Offered at $119,000. Drive by 3017 Larkdowne Road. Call owner at 592-4912

LANGFORD LAKEFRONT
Over 1 Acre and Well const. 3 BR home only $89,500 assume 1st.. Mtg. of $55,000 at 10¼%. Due '83. For viewing call—
CHUCK FARRAR
388-5464 Pgr. 576 or
Century 21 Suburban Realty
Office 478-8316

250 HOUSES FOR SALE

$63,900 VIEW ROYAL
Imagine! Nearly-new, architect-designed, 3-bdrm, 1½-bath home for under $65,000. Vaulted ceilings, skylight, sunken LR with FP. Cedar exterior. Thermo-pane windows. Come and view this new concept in housing. For appointments call BARB WHITELEY 478-8316 (24 Hrs.) Century 21 Suburban.

BY OWNER, APPROX. 1600 SQ. ft. older character home. Swan Lake area, 50x230' lot. Wall-to-wall carpets, modern large kitchen and two baths, 5 bedrooms, large living room, den, large sundeck infront and large patio in secluded backyard. 11 months on 12% assumable mortgage. $69,500. Call Jim, 386-7490. No agents.

OAK BAY
Willows, Open House, 2346 Hamiota. Saturday 2pm-5pm, Sunday 1pm-5pm, Weekdays 1-5. Hardwood floors, 2 bedrooms up, 2 down. Tastefully decorated. Lot 50x135. $87,900. $60,000 assumable mortgage at 14¾%. 592-3605

CORDOVA BAY REDUCED $2500
To $76,000. Cosy 3-bedroom, no basement home, with seaviews, on quiet street, short walk to beach access. Features large lot, patio, fireplace, good size dining area off kitchen, and lots of charm. 479-4968.

BY OWNER
Bright 3 BR, 4½ year old home on large lot. Features vaulted ceiling in LR, brick Spanish style FP, DR, eating area in kitchen, roughed—in rec room with FP, roughed—in bath in full high basement. Full price $79,500. Days 386-0513, eves. 479-0229.

BY OWNER. FOUR BEDROOM Character home on corner lot. 1669 sq. ft. on main floor. Spacious rooms. Wall to wall carpeting throughout. Large sundeck and carport. Full high basement. Stadacona Park area. Assumable 2½ year 10% mortgage. Must be seen to be appreciated. Asking $86,500. Phone 598-1548.

JUST LISTED $55,900
Large, 3-bedroom bungalow, large living room, seperate eating area. Seperate garage, fenced yard. MLS.
479-3612 KENT DEANS 478-8316
Century 21, Suburban Realty

NEAR UNIVERSITY
Great family home, 1625 sq.ft. on main, including 4 bedrooms, 1½ baths, LR with fireplace, DR, family room off spacious kitchen plus fully developed basement. Detached garage, fenced easy care lot, offered at $88,500. No Agents. 477-9788

SIDNEY - BY OWNER $49,500
Very nice 2-bedroom no-basement home, garage/workshop with attached shed, large back yard, garden area, covered patio, extensive renovating inside and out within last 3 years. No agents, please. 656-2344.

GORDON HEAD
Immaculate 4 bedroom 3 bath, family room, dining room, 2 fireplaces, wall to wall throughout, garage, on large well landscaped lot. Close to schools, university, bus. Fully plumbed and wired greenhouse foundation. $117,000. By owner. 721-3339

PRICED TO SELL
THIS WON'T LAST. IT'S TOO CONVENIENT, TOO NEAT. IT'S EASY CARE. GOOD SIZE LOT, SPACIOUS 2 BR. WITH ROOM FOR EXPANSION. EXCLUSIVELY BY:
SHANE YADA 658-8762
VIDCO 388-4232

10¼% 3 YEARS
Almost new 3-bdr, double carport, Quadra/McKenzie area. Energy extras and assumable $53,000. Full price $99,000. August possession. Principles only. 479-9592.

TWO BEDROOM HOUSE ON wooded ½ acre, near Royal Oak shopping centre. Extra bedroom in full-height basement. Drive by 4470 Wilkinson Road. Open house, Saturday May 3, 11am to 3pm. $67,500. 656-5086 for further details.

GORDON HEAD
1604 San Juan, over 2200 sq. ft. finished, 5 bedrooms, living dining room with fireplace, 2½ bathrooms, possible in-law suite, carport with double driveway. An area best buy. Offers on $87,500. 477-4239.

LOW INTEREST
Mortgage Corp. offers beautiful 3 BR Rancher. Lower Broadmede border. Good low interest Mortgage of $56,000. To view call Ruth or Ben Bennett 478-0118 or Office, Century 21 Suburban 478-8316.

$54,900
Sidney. English style cottage on secluded treed lot. Two bedrooms, sewing nook, utility, wall to wall. Assumable 10¾% mortgage. 656-6663

Sea & City Views
Open house Saturday May 3, 3316 Joanne Place, off Lagoon Road off Metchosin Road. $95,900. 658-8562

SIDNEY
New 3-bedroom, 1300 sq.ft. on 1-level, carport, thermo windows, fireplace with heatilator. Direct from builder. $65,900. Phone Mike, 656-4066 or Vic 656-4003, anytime.

$67,500 — 2 SUITES
105'x150' lot zoned Extended Commercial. Drive by 754 Meaford Ave., Langford (MLS). Douglas Hawkes Ltd. 384-7128
Len Thomas 384-9176
Herb Hodgson 382-3835

Turgoose point
Contemporary 3 bedroom split level, 2610 Lancelot (off James Island Rd), $112,000. 598-1214, 592-7757

ONE BEDROOM HOUSE, NO basement, plus small studio on 2 terraced treed acres. $46,000. Drive by 757 Latoria Rd. anytime, 478-5906 or 478-5559. No Agents.

PRIVATE SALE. NICE 3 BEDroom bungalow. Livingroom has fireplace. Large kitchen with eating area. Immaculate inside and out. Price $67,500. 96 Marler Drive. 478-5307

BY OWNER, SIDNEY. 3 BEDrooms, family room, large living room with fireplace. Sundeck, large fenced yard. Assume 12½% mortgage. Price $71,900. 474-2998 or 598-1507

NEW STRATA DUPLEX
3 bedrooms, 3 baths, 3025 Josette. (5th and Finlayson). $67,900. By builder. Quiet Cul-de-sac, plus trees or will build to suit. 595-0587.

DEEP COVE. 3 BEDROOMS, 2 down, 1 up. .56 acres. Fruit trees, good garden, oil heat. No basement. Near school, store. Serious inquiries only. No drive-bys. 656-5002

COACH HOUSE REALTY LTD. 381-5255

VIDCO
Commercial-Residential Real Estate
957 Fort St. 388-4232

$41,000 FIRM
One bedroom, nice starter, large lot, Gorge area. Approximately $10,000 down. Vacant. 595-0358

FINANCING AVAILABLE
4-bedroom, large duplex-zoned lot on Hillside near Cook. Ten fruit trees, garden, rec room, full basement. $89,500. 384-7757.

BY OWNER. 4-BEDROOM, 2-bathroom, split level home in heart of Cadboro Bay. Close to beach and all levels of schools. $98,500. 477-8115.

SIDNEY
New three bedroom 1200 square foot, carport, thermal windows, fireplace with heatilator, 656-3498 anytime

250 HOUSES FOR SALE

GEORGEOUS SEAVIEWS
Prestigious Rockland area. Victor Leigh home on large secluded lot. $169,900. Curtesy to Realtors. 598-7418.

BY OWNER, TWO BEDROOM stucco house, electricly heated, treed lot between Jacklin and Happy Valley on Sooke Road. $43,500. No agents. 478-9747.

FOUR BEDROOM HOME with inlaw suite. Mortgage at 12%, due December 1, 1981. $78,500. 479-0063. Absolutely no agents.

WHIFFEN SPIT ½ ACRE plus, tudor home, finished full basement, $69,900. By owner, 642-3953.

DALLAS ROAD AREA. TWO lot property with large four bedroom house plus inlaw suite. Offers on $94,500. 479-5116.

SOUTH OAK BAY
Steps from the Village, 9 year old home, 4-5 bedrooms, $159,000. Private sale. 592-6415.

BY OWNER IN BEAUTIFUL Broadmead, west-coast contemporary home, $144,000. $40,000 mortgage. 658-8897.

BY OWNER, SAANICHTON, 2 year old, 3 bedroom, 2 bathroom, full basement, $69,500. 652-4578 after 3pm

SIDNEY
Small one bedroom home, newly decorated. 2287 Malaview. $32,900. 652-1831.

PRIVATE, LONG-TERM FINancing ($500 month) considered. Exceptional waterview. Modern CCA strata. 478-9931.

$61,000 MARIGOLD AREA
3 bedroom, partially renovated character home. 479-2887

SIDNEY. IMMACULATE 3 bedrooms, 2½ bathrooms, rumpus, den. Possible in-law, fully landscaped. $72,900. 656-3733.

FAIRFIELD REALTY LTD.
Call the Fairfield Specialists
1295 FAIRFIELD RD. 383-2244

PRIVATE, JUBILEE HOSPItal area, large lovely 3 bedroom home, 1833 Newton St.

5 YEAR OLD MOVED HOUSE and lot. $45,000. 652-3898, 478-1874.

TWO BEDROOM, MARIGOLD district. $49,500. 383-5986

253 COUNTRY HOMES and PROPERTIES

Century 21
WESTERN HOMES LTD.
1037 Cloverdale 386-3494

HOBBY FARM KOKSILAH RIVER $139,900
Major price reduction on this delightful farm just south of Duncan. 5½ acres of beautiful property with its own beach and trout pools on the Koksilah. Year round stream bisects the property. Good 3 bdrm, full basement home with 2 extra bedrooms and rec room down. Large barn fully equipped for milk cows, pigs and? Existing small farm business in milk, pigs and eggs. A "dream farm" come true. ML45018. ALLAN TRELFORD 386-3494 (24 hrs).

HORSE LOVERS 5.4 ACRES
Lovely secluded property on the Peninsula close to town. 5 year old, 3 bdrm. country home featuring separate master suite, 2 baths and large den. Good 2-4 stall barn, grazing corral, riding ring. Rare opportunity at $159,900. ML45757. For appointments call ALLAN TRELFORD 386-3494 (24 hrs).

PROSPECT LAKE SUPERB VIEWS AND TOTAL SECLUSION 2 ACRES
Situated on a beautifully treed 2 acres with magnificent lake and mountain views with a winding driveway leading to the unique hilltop residence with spacious guest patios and delightful walks. The over 3500 sq. ft. contemporary residence has an old world reception hall, living room with a vaulted and beamed ceiling, stone fireplace, and a wall of thermopane glass to capture the outstanding views. Formal dining room with pegged oak floor, and a 18' kitchen with Fisher stove, an island oventop, separate breakfast room and custom cabinetry. The family room adjoins the kitchen, with oak parquet floor and good views of the wooded hillside. 2 spacious bedrooms and a full bathroom form a separate wing for guests or children, while the large master bedroom is isolated on the second floor with 5 pce. ensuite and walk-in closet. 21' recreation room with brick fireplace and view balcony. Separate double garage, excellent guest parking. Large vegetable garden. EXCLUSIVE. $197,000.
TED WALFORD
Residence Office Office (24 hrs.)
598-1420 477-1841
BLOCK BROS. REALTY LTD.

OPEN HOUSE
Saturday 1:30-4:30
8533 — Moxon Terrace
(off Amity Drive)
You may like to make an offer on this 3-bedroom, older, but most comfortable home, with pleasing water view, on $69,500.
or
You may prefer just the ½-acre lot with its views of Sidney and the Islands. Offers on $42,500.
This desirable property can be purchased as is; home and possible ½ acre. Make your offer now.
Bill Ratcliffe 656-4517

BEAUTIFUL HOME
WIDE SEAVIEW
OPEN HOUSE
Sat. 1:30-4:00 p.m.
8646 Ebor Trce.
(off Amity Dr.)
Spacious entrance hall with open stairway. In-line view living room and dining room. Large kitchen with adjoining sundeck. Den and three bedrooms (master bedroom en suite). Panelled recreation room. Be sure to see this well-maintained, half-acre property.
Listed at $112,500
Eric Graham 656-4489
GORDON HULME LTD.
656-1154

2.43 ACRES METCHOSIN HOBBY FARM HORSE COUNTRY
550 PARRY RD.
(off William Head Rd.)
Immaculate. Owner leaving the area so now is the time to make your move. Consider these features — large, modern family home — 3 bedrooms, super large living room with stone fireplace, large family kitchen and dining room, sewing room. Full developed, high basement with one of the best recreation rooms for billiard table and complete wet bar. All in mint condition — PLUS — a separate rental modern 2-bedroom home to accommodate your mother-in-law or rent for $240.00.
Modern barn 16x32, 2-car garage, plus many extras. City water, all arable land in garden and fields. Fenced and cross-fenced. Much more than you expect — Now reduced to $144,900. MLS. Call SUSAN or JACK BETTS 477-4042, 385-2481.
Swinerton, Stewart Clark, Ltd.
Realty World

PRIVATE METCHOSIN
Secluded 2.1 acres with view, four bedrooms, two baths, dining room, rec room, two fireplaces. Large assumable 10¼% mortgage. $89,900. 478-8628 after 12pm. No agents.

SAANICH PENINSULA PROPERTIES LTD.
2354 Beacon Ave., Sidney
656-4000

253 COUNTRY HOMES and PROPERTIES

TRANQUIL ACRES LOG HOME
Delightful log home on 5.72 treed, quiet and very private, country acres. 8-year-old, large and superbly-constructed home features delightful entertainment-size living and dining rooms with pegged oak floors, massive feature-wall rock fireplace, country-style dream kitchen with built-in barbeque. Acreage is mostly level, has small outbuildings, workshop, and a large, cleared area suitable for gardening or grazing. $139,000. Exclusive.
DAVE VOGELGESANG
388-5464 477-1841
PGR #760 Office
BLOCK BROS. REALTY LTD.

SEMI LAKEFRONT
Country lane atmosphere, yet only moments from town. 1.48 acre treed lot adjacent to Elk Lake (a short walk through parkland to the water.) A well constructed and nicely finished home including 3 bedrooms and den, add a fridge and stove, you'll have a basement in-law suite with fireplace, bedroom and separate entry. A large (24'x60') barn or workshop near the rear of the property is an added bonus. M.L.S. $169,900.
Call M. K. Lawson 592-2912
Park Pacific Inv. 383-4124

MINI FARM
1.46 acres of arable land near Glen Lake. Presently supports bees, beef, geese, orchard, huge garden. Ideal spot for horse lovers. Most attractive 1290 sq. ft. full basement home, 3 bedrm design, double carport and sundeck, 3 baths, 2 fireplaces, basement development includes 4th bedrm., bright and cheery sewing or hobby room all in all a truly delightful property. $105,000.
DAVE REID
478-5561 (off) 478-7375 (res.)

HOBBY FARM
6.61 ACRES WITHIN THE 4 MILE CIRCLE WITH OLDER 4 BR CHARACTER HOME NICELY UPDATED. LAND IS MOSTLY CLEARED AND ARABLE. BARN HAS 7 TON HAY STORAGE. TRY YOUR OFFER ON ASKING PRICE OF $190,000. FOR MORE PARTICULARS AND TO VIEW CONTACT JOHN BARTON 386-7545 (24 hrs.) ISLAND HOMES REALTY LTD. 345 Cook St. ML46069.

CHARACTER HOME 3 COTTAGES 1.24 ACRES
At $79,500 this is a super buy. Rent out cabins and live cheaply! Spacious main home with double carport, gazebo, shrubs, trees, good garden. Needs some work but don't hesitate this won't last long. Located near the beach in Sooke and close to both elementary and high schools.
PAT THERRIEN 642-5138
PADDY MCPEAKE 743-5385
NATIONAL TRUST 382-8101

GENTLEMAN'S ESTATE SAANICHTON
One of the most desirable properties in this popular rural area. 12 beautiful acres, apple trees galore, tall firs and arbutus. An older, character home with a western exposure. Realistically priced at $225,000. Colin Munro 386-3585, res. 652-3383.

HALF ACRE SEA VIEWS NORTH SAANICH
This attractive ranch style home as excellent family accommodation with room for development in basement. Situated in a quiet secluded location within 1 block of ocean. Peace and tranquility for $129,500. MLS.
ANNETTE WALLS 656-4891
MONTREAL TRUST 656-3924

METCHOSIN RETREAT
Three year old four bedroom home on two acres. Nicely situated in the trees with plasant views. Many features. Asking $96,900. Call CHRIS GREIG 386-1296 or PETER VINCENT 383-5578 at CASTLE PROPERTIES LTD. 386-6164.

2 ACRES
Level, bright and sunny. Spacious, 2-bdrm rancher with basement. In-ground swimming pool, pond and garden area. Vendor will carry up to $50,000 at 12%. Close in. $110,000.
BOB KERSHAW
477-1841 388-5464 477-8009
PGR #804
BLOCK BROS. REALTY LTD.

256 WATERFRONT PROPERTIES

WHITTOME'S
MILL BAY OFFICE
SHAWNIGAN OFFICE

LUXURY WATERFRONT HOME
8 year old expensive home with 3 bdrms., 3 bathrooms, 2 F.P., sauna, wetbar and various other outstanding features. Superior lakeview. Excellent beach with float. 3-car garage. Very secluded location. A hard to find spot. $159,000.
743-5573 JOHN ETTEMA 743-2607

ONCE IN A LIFETIME
The ultimate in waterfront listings. 3.27 acres of good land, large orchard, gorgeous gardens. Foreshore lease with boathouse and 126 ft. dock. The home is a 40ish beauty with many special features. Large garage and separate barn/workshop. $199,500.
MARY CARSTON
743-5573 743-5072

WATERFRONT
65'x400' property with 2 homes. One 3 bedroom A-Frame, rented year round. The other is a year-round 2 bedroom A-Frame. Listed at $129,000. Phone Mr. JOHN ETTEMA, 743-2607 res. or 743-5573.

OPEN HOUSE 1-4 P.M. SAT./SUN. May 3-4 2735 WEST SHAWNIGAN LAKE RD.
Delightful and spacious family home on more than ½ acre with 146 ft. of superb WATERFRONT. Your own boat dock and lovely garden including soft fruits and fruit trees will ensure summer and year round pleasure. $125,500.
MARY CARSON
743-5573 743-5072

LANDS END ROAD 1 ACRE 150' WATERFRONT $130,000
EXTENUATING CIRCUMSTANCES HAS BROUGHT US THIS UNUSUAL AND INTERESTING LISTING. A MAGNIFICENT LOT — TREED AND SECLUSED AND A VERY LARGE LIVEABLE HOME THAT REQUIRES UP-GRADING, ACCOUNTING FOR THE COMPARITIVELY LOW PRICE. AN EXCLUSIVE LISTING — FOR FULL PARTICULARS AND APPOINTMENT TO VIEW CALL MR. YELLS AT 388-4271 OR RES. 383-5039.
J. H. WHITTOME & CO., LTD.

256 WATERFRONT PROPERTIES

BLUE HERON RD.
2.11 acres of prime waterfront property slightly north of Sidney, fully protected level and easy to build on, good beaches, approximately 800 ft. of waterfront adjacent to the Capital City Yacht Club Marina. Ideal for a private estate or possible 4 lot subdivision. Realistically priced at $325,000. M.L.S. Contact:
M. A. Ruddy 656-4089
M. K. Lawson 592-2912
or
Park Pacific Inv. Ltd.
383-4124

WATERFRONT ESTATE SUBDIVIDABLE
Approx. 3.5 acres of waterfront in North Saanich with existing 5600 sq. ft. home. The possibility of dividing two one-acre lots off does exist, and this still leaves the existing residence on its own peninsula. For further details and viewing call owners agent.

WATERFRONT CHARACTER HOME
Located on Portage Inlet — this must be seen. Imagine waterfront plus character in the city for only $109,900. Don't waste a moment. This fantastic property will sell quickly.
386-3124 SPENCER LEE 598-0061
SEASPRAY PROPERTIES LTD.

CORDOVA BAY WATERFRONT SECLUSION SANDY BEACH
Large trees grace this lovely waterfront home, a bridge over a year round stream, great seclusion — 12 year old Bavarian Chalet motif. Spectacular views, wall to wall windows, living room and master bedroom. Two bedrooms 22'x12'. Can be two more at ground level. Three view decks. 12' high undeveloped area at ground level which can be developed. Minimum formal gardens and lawn — all natural as nature planned it. No small rooms — open plan, really beautiful. Over 2300 sq. ft. of gracious living area. 4903 Cordova Bay Rd. MLS 45246. $169,000. Call Mr. Stothers, 658-5025. National Trust Co. Ltd.

P.R. B
P. R. BROWN AND SONS LTD.
"The People to See"

WATERFRONT APPROX. 6.5 ACRES PLUS AN OLDER HOME
About 300 ft. of waterfront with a magnificent view. Suitable for a homesite, investment or possible development. Asking in excess of $400,000. For details please call:
385-3435 JOHN EVANS 477-4452

WATERFRONT UPLANDS
Delightful, bright, 4 bedroom WATERFRONT home, located in a PRESTIGIOUS area. Master bedroom with Marble fireplace, 4 pce. enste. and FRENCH DOORS LEADING TO HUGE PATIO. Separate FORMAL DINING ROOM and SPACIOUS Kitchen with eating area. BEAUTIFUL VIEWS overlooking manicured lawns and cove. ALL THIS AND MANY MORE EXTRAS situated on 1.3 acre treed lot. To view please call:
GRETA or 477-7131 383-4755
Seaspray Properties Ltd.

WATERFRONT QUALITY TOWNHOUSE
Lifetime enjoyment can be yours on this quiet ocean bay, sunny eastern exposure. Ever-changing activity, created by wildlife and ships of all sizes. Beautifully decorated, spacious design, for quiet living. Large master bdrm, 2½ baths. Great 27 ft. seaview family room with the bonus of an economical wood heater, sewing area, laundry and utility. Double garage, automatic door. Thermopane windows, extensive cedar exterior. Convenient quiet location on Saanich Peninsula. $158,500. MLS. View now with:
ROY KAISER 477-6813
MONTREAL TRUST 386-2111

WATERFRONT CONTEMPORARY
Truly imaginative design combined with extensive use of wood and glass. An exceptionally bright and comfortable residence a few miles west of Victoria. Magnificent views south over the Sooke Basin from most rooms and the full sundeck. 2-year-old, 3-bedroom, split level, electric heat home on an easy-care waterfront lot. Good access to the beach. Now offered at $134,900. M.L.S.
BILL REMPLE
658-5794 477-1841
BLOCK BROS. REALTY LTD.

Reward!!
A unique escape from Victoria to an island minutes by boat from Oak Bay. Enjoy 8.41 acres on Discovery Island which offers an ideal retreat for weekends or year round living, with the beauty of mountain views and sea life at your doorstep. An exceptional reward at $155,000. For further information and appointment for a private viewing, please call:
381-3131 Noel Gray 595-3245
REALTY WORLD
MacLeod & Associates

10 ACRES
Virgin WATERFRONT property on 9 Mile Circle. Ideal for complete seclusion. WATER ACCESS ONLY. 1100' on Saanich Inlet. Full price $99,900. Your down payment & 1st. mortgage open at 14%.
Call A. Klenman 656-4242
DUNSMUIR PROPERTIES LTD.
388-7868

FIRST TIME OFFERED
2 bedroom home, neat as a pin, waterfront and view. $115,000 and vendor will carry ½ at 2% less than current mortgage rates. Phone JIMMY TURNBULL, 479-0735. CENTURY 21 Mayfair Realty Ltd., 386-2955.

LANGFORD LAKEFRONT
Over 1 Acre and Well const. 3 BR home only $89,500 assume 1st.. Mtg. of $55,000 at 10¼%. Due '83. For viewing call—
CHUCK FARRAR
388-5464 Pgr. 576 or
Century 21 Suburban Realty
Office 478-8316

$59,000
5 ACRES WATERFRONT — its rocky but pretty! Take a drive to the country and lets have a look!
Edna Vliet 388-7868, 382-0681
DUNSMUIR PROPERTIES LTD.

SHAWNIGAN LAKE
146' waterfront, .8 acre, tastefully renovated, 2300 sq.ft. home. $127,500. 112-743-2493, 743-5072.

VICTORIA WATERFRONT PROPERTIES INC.
388-4477

WILLIS PT. WATERFRONT
$165,000. 652-2008, 656-6112

258 CONDOMINIUMS

3
BEDROOMS!
2
FULL BTHRMS!
1
SHORT BLOCK TO SEA—FRONT
0
STEPS!
W & D
ENSUITE!
—SAUNA, SWIRLPOOL, VAST REC-ROOM, COVERED PARKING, JAMES BAY CONVENIENCE.
—EXCEPTIONAL KITCHEN EQUIPMENT-CUPBOARDS, STONE-FLAGGED PATIO.
ONLY
$79,000!
DETAILS, DICK BATEY
592-4607
KER & STEPHENSON LTD
385-3411

THE ZIEGLERS
Views
A superb, 2-bedroom, 2-bathroom suite on the 8th floor of this luxury development, featuring views of the Olympics. All appliances remain including washer and dryer. Excellently priced at $122,500.
Fireplace
Yes, we have two suites, both with fireplaces. Directly opposite Beacon Hill Park in a quiet area. Both have 2 bdrms, 1½ bathrooms, and excellent layout. One at $69,500 with a $1,500 decorating allowance and one at $87,500 looking onto the park.
THE ZIEGLERS
592-1768, or
384-8075, Pager 310

SEASPRAY PROPERTIES LTD./REALTOR
595-3151

PAC-WEST
INTERNATIONAL REAL ESTATE BROKERS INC.
388-6161
McKENZIE HOUSE
2 BEDROOM CONDO!
JUST LISTED this 3 yr. old, 2 B.R. condo. is situated on the 4th floor. BRIGHT & SPACIOUS, it features an L-shaped living room-dining room with sliding glass doors to the balcony; kitchen with eating area, stove & fridge and handy pass-thru to living room. 4 pce. bath PLUS a 4 pce. ENSUITE. Laundry room is only 100 ft. down the hall. Price —$51,500. MLS. FOR PRIVATE VIEWING PHONE TERRY EDEN OR SHARLEEN EDEN —388-6161.

JACK MEARS
OAK BAY REALTY LTD.
2194 OAK BAY 598-3321
Where Trust Is The Basis Of All Business
1 BEDROOM CONDO
$26,900
Sunny side of a well kept building, bright and cozy. Close to shops and transportation, minutes from town. Appliances, extra in-suite storage, underground parking plus sauna, games and hobby room. Large 11% mortgage. Esquimalt. MLS. MARKIE MUNN at 598-3321 anytime.
Member
Relocation Services Canada

SPENCER CASTLE
All the space of your own home with the advantages of a prestige condominium. This luxury suite is superbly decorated and in immaculate condition. Large living room with off-set dining room, fully-equipped kitchen, two bedrooms, two four-piece bathrooms, in-suite laundry and storage, private balcony. The "Castle" provides large indoor swimming pool, saunas, panelled billiard room and private lodging for guests.
EXCLUSIVE $112,500
LESLEY BARTON
Off. 595-1535 Res. 595-2447
BOORMAN INVESTMENT CO. LTD.

BROWN BROS. on LANSHARD
"People Helping People"
WHY PAY MORE?
For just $48,500 you can have 1200 sq. ft., 2 bedrms, 2 full bathrms (Master en-suite), 4 appliances, balcony, main floor location, 2 separate entrances, a monthly assessment of only $46.00 and a special bonus — an assumable mortgage of approx. $36,000 at 11¼%. On a busy corner but close to downtown. MLS. Think of the value and call me now:
DON NEWALL 592-1317
or 385-8771 (anytime)

SEA VIEW
$79,900
A very choice location and on a quality concrete building with underground controlled parking and a sauna and swirl pool. The suite is approx. 800 sq. ft. and has one bedroom, an in-line living room and dining room, laundry facilities on the same floor and fantastic views.
IAN BOORMAN
Off. 595-1535 Res. 592-3335
BOORMAN INVESTMENT CO. LTD.

OPEN TO VIEW
SAT. 2-4 P.M.
#202 906 SOUTHGATE ST.
Beautiful 2 bdrm. suite overlooking Beacon Hill Park. Tastefully decorated — Real fireplace in living room. Only 14 suites in building. Priced at $85,000. In attendance:
BERNEIDA TAYLOR 382-9485
SHIRLEY MOLLBERG 478-5327
Royal Trust 384-8001/477-0191

258 CONDOMINIUMS

OCEAN VILLAGE
OCEANFRONT
Rarely will you find a home in as unique a location as are these fully equipped, luxury apartments, townhouses, and duplexes - 800 to 2500 sq. ft. in size. Country setting a few minutes from downtown Victoria on the Juan De Fuca Straits. Excellent local shopping and related facilities. Steps to the ocean, spectacular views and spacious landscaped grounds. Boating, hiking, golfing, crabs, shrimps, clams, excellent salt and fresh water fishing at your doorstep. Some Firsts at 11% and 12% if you qualify. Cash to handle, $25,000 to $60,000.
David Mahoney - 642-5254
Evenings - 642-5119

P.R. BROWN AND SONS LTD
"The People to See"
UNIVERSITY AREA
Spacious and bright 2 B.R. unit in private area of 24 unit building. Roomy closets and storage. Pets allowed. Asking $46,900. new MLS in popular area. Call now:
K. O. MOORE
385-3435

JUBILEE AREA
9¾%
Very large 1 Bdrm. suite containing approx. 1,000 sq. ft. Comb. LR/DR 28 ft. long. Bdrm. 14x14, Pullman Kitchen with stove, frig, dishwasher and garberator. Good size 4 pc. Bath., Balcony with handy Storage Room. All in 2½ yr. building profiding laundry facilities, workroom, guest room and recreation room plus underground secured parking. Mortgage approx. $29,000 at 9¾% payable $259 p.m. till Mar. 1981. Owner will assist with secondary financing. View anytime. Exclusive with Davis Realty and Mtge. Corp. 595-2833 or 592-2961.

BROWN BROS. on LANSHARD
"People Helping People"
ONE BEDROOM
$39,900
Located on the third floor, this one bedrm unit of approx. 813 sq. ft. must be sold as the owner has bought in Ontario. Now vacant and ready to move into. The D/rm, L/rm and bedrm. all face the balcony. Royal Woods.
JIM McNAUGHT 592-0285

LADY JANE
1120 FAIRFIELD RD.
BUILDER IN ATTENDANCE
DAILY 1-4 P.M.
✓ 18 luxury well appointed spacious suites
✓ choice of various floor plans
✓ extra large sundeck
✓ mountain, sea or city views
✓ Kitchens have breakfast area
✓ ASK ABOUT ATTRACTIVE FINANCING AVAILABLE FROM BUILDER.
$66,900-$84,900
Trent Developments,
381-6452, 658-1198

12.5%
Yes if you can qualify, you can finance one of our remaining deluxe WATERFRONT CONDOMINIUMS (2 bdrms, 2 full bathroom, 3 first line appliances, plush W to W carpets, drapes, 5 rms & 2 patios, central H. water heat, extra parking all within Victoria city limits) and only 15' or 20' from the water's edge. Cash to handle $25,000. and the balance at 12.5% (while they last). Open days 1 to 4 except Monday & Tuesday. Phone 382-4312 or 382-8239, eves. call 477-4662.
Dickie Agencies Ltd.
630 Seaforth Ave.

ROCKLAND TOP FLOOR
Rockland/Linden location and with this a Westerly view over the city. Deluxe unit with 1½ baths, 2 bedrooms, built-in dishwasher, and lovely wood burning F.P. Assume the $38,000 first at 10¼% due 1982. Asking $76,900.
RANDY SMALL
LEE WROBEL
388-6275 #654; 865
British American Realty Ltd.
385-1431.

TWO CONDOS
580 Carnation Place — 2 Bedroom, outside entrance. Redecorated, new stove and fridge and sundrapes — Asking $46,500.
578 Carnation Place — 3 Bedrooms, separate entrance. Redecorated, bright and cheerful, $51,500.
Both in Passmore Place — a nice mix of Condos, and Townhouses, trees and grass — outdoor pool and sauna — close to town, bus service through centre of complex. MLS. To view call JOHN or JUNE MORRY 592-9770 or 384-8001.

3-BR CONDO—ONLY
$45,700
CRYSTAL POOL, CENTRAL PARK
Over 1300 sq. ft. townhouse only 2 yrs. old. Handy to town, next to Crystal Pool and park and schools. Includes drive-under garage. 3 levels of relaxed living. Will not be around at $45,700 — Vacant. Bring in your offer — CALL CHUCK FARRAR AT 388-5464 PGR 576 CENTURY 21 SUBURBAN REALTY OFFICE AT 478-8316

CONDO ON GORGE
Excellent one person condominium on bus route, small monthly assessment. Assumable mortgage at 12% due in 1983. Make your offer on this convenient, compact unit. ASKING $48,500. New MLS.
AUDREY MONT
385-7744 598-7598
GARDNER REALTY (1979) LTD.

LAUREL POINT
2 Bdrms — 1½ Baths
IMMEDIATE POSSESSION. Immaculate suite, LR, DR, eating area in kitchen — stove, fridge, garburator, dishwasher. Washer and dryer in suite. Walk out to swimming pool. LARGE PATIO. Many other amenities in this modern concrete and steel building. Asking $89,900. For viewing call 384-8124 (office) BILL BATES 592-4077 (Res.).
Pemberton, Holmes Ltd.
1000 Govt. St.

CONVENIENCE PLUS
Close to sea, shopping and park. Freshly decorated, James Bay, 1 bedroom condominium. Immediate occupancy. Offers. To view call 384-1506.

JOHNSON AND FERNWOOD, second floor. Spacious 2 bedroom, 1200 sq ft, large living-room, 2 full baths, stove and fridge, washer and dryer, $48,000. 388-4073

PENTICTON $36,800
Large 1 bedroom corner suite, short walk to beach, downtown and bus, fireplace, stove, fridge, washer, dryer. Air conditioner. Security parking. 382-8677.

NANAIMO. 2-BEDROOM condo. Assumeable 10¼% mortgage. Appliances, pool, sauna, rec room, and private yard. $35,000. 112-758-3592.

258 CONDOMINIUMS

3 BDRMS
MUST SELL
Large 3 bdrm condo on main floor across the street from Esq. Rec., Centre. Good mortgage, vendor will carry 2nd. Price includes fridge, stove, drapes. Children welcome. Present all offers, must sell. Offered at $41,500.
TARA BHALLA
381-2233 382-8879
OCEAN CITY REALTY LTD.

OPEN HOUSE
2-4 SATURDAY
#710 LAUREL POINT
This spacious, sunny 2 bedroom suite has views of the Olympics, a large kitchen with eating area, insuite laundry and 2 bathrooms. Price $120,000. Exclusive.
LINDA TOMAL
477-0073 477-1841
BLOCK BROS. REALTY LTD.

CONDO
Beautiful water views from this 1-bdrm corner suite, on the 15th floor. Approx. 564 sq. ft. of space. Building has excellent recreational facilities, close to town and Beacon Hill Park. Price $51,900.
MARYANN WALDMANN
386-3231 598-0265
Block Bros. Realty Ltd.

SEA FRONT
10¼% MORTGAGE
Lovely extra large 1 bedroom condo in prestige building in Sidney overlooking water, Mt. Baker and the Islands. Mortgage not due until September '83. May be rented out as investment or until retirement to qualified tenants. $51,500. Owner 382-8037.

ROCKLAND
$61,500
Immaculate 2 bedroom condo with 1½ baths. Large bright living room in-line dining room in excellently maintained block. Games room and workshop.
JEAN THORNDYCRAFT
477-9113 382-9191
The Permanent

ESQUIMALT
3 bedrm. condo in a well maintained quiet building near Rec. Centre and transportation. $49,900.
BEV MORTON 477-7131
or 383-8810
Seaspray Properties Ltd.

1 BEDRM CONDO
W to W carpets, balcony, elevator, games room and laundry, close to all amenities. Price $29,000—MLS. To view call:
479-1667 Mary McGuire 479-7668
Donna Valikoski
388-4271 384-2057

ESQUIMALT'S BEST
Choice of two 2-bdrm top floor suites, kitchens with eating area, underground security parking. Price $45,900 — terms by vendor.
HELEN BOWDEN 386-7577
Ocean City Realty Ltd. 381-2233

259 TOWNHOUSES

LUXURY TOWNHOUSE
SEA AND CITY VIEWS
SWIMMING POOL
One of Victoria's most luxurious townhouses, with superb views of the inner harbour from all rooms and patios. Swimming pool. Tiled reception hall, large living room with fireplace and private view paio for that summer evening cocktail, spacious formal dining room with bay window, sunken lounge area with fireplace. Spectacular kitchen with view, adjoining washer and dryer, and a separate breakfast room with sunroof. 3 bedrooms on second floor, master 18x17 with full ensuite and walk-in closet. 3 bathrooms in all. 21'x18' family or party room on third floor with vaulted ceiling and large enclosed patio with breathtaking sea and city views. Underground parking with access direct to reception hall. Small but fully fenced and private front garden. EXCLUSIVE. $227,000.
TED WALFORD
Residence Office Office (24 hrs.)
598-1420 477-1841
BLOCK BROS. REALTY LTD.

Waterfront,
Nr. Gulf Islands
SEAFARER MARINA ESTATES, 4815 - 48TH AVE., LADNER B.C. PRESTIGIOUS DELUXE 2-bedrm. strata title townhouse — condo style suites. All concrete and brick construction. Brick FP's, gorgeous kits., 5 appls. (almond color), large view balconies, thick rich W/W carpeting and 2 bathrms. Very spacious and charming. Quiet waterfront area. Price includes private moorage floats for your boat. This unique fascinating development offers the "Best of Both World." Private parking. Get away from the city, live here and enjoy it forever. Close to the Gulf Islands yet only 30 minutes to downtown Vancouver. Ladner Reach — mouth of the Fraser. Priced from $126,000 to $135,000. For more information and brochures please call or write PHYLLIS DOUGLAS (604) 224-4054 or BERTIE KEREKES (604) 430-1074 or (604) 261-9311. ROYAL TRUST 2118 WEST 41ST. AVE., VANCOUVER, B.C. V6M 1Z1.

REALSPAN PROPERTIES LTD.
846 BROUGHTON 388-6454
"TOWNHOME"
$79,500 with large mortgage well below current rates. Cul-de-sac with access to Gorge waterway. Modern cedar contemporary design of approximately 1,567 sq. ft. with five appliances, double carport and carefree fenced yard.
BRENT D. EWING
388-6454 (658-5661)

OPEN HOUSE
SAT. & SUN. 2-4 P.M.
1010 ELLERY
Townhomes, 12¾%
Here is your opportunity to purchase a 1,247 sq. ft., 3-BR townhome with bath and a half. Offers kitchen with separate eating area, plus DR, loads of storage space with fridge and stove all for $52,500. For prior viewing call:
Garry Bridge 384-6119
Patrick Supeene 478-6294
REALSPAN PROPERTIES LTD.
388-6454 (24 hrs.)

TWO
LUXURY TOWNHOUSES
JAMES BAY
12% Financing to 84
Both are 2 bedrooms, 1½ bathrooms, fireplaces, vaulted ceilings and sky lights. Choice of huge balcony or high fenced back yard. Covered parking. Immediate occupancy.
Herb Smith, 385-6804 or 388-6275 Pager 880.
Courtesy to Realtors (locked box).
Located #1 and #8, 118 Michigan St. $71,800.

WATERFRONT
Two Luxurious 2 br. town homes on picturesque Gorge Waterway. Adult oriented.
TULL DEVELOPMENTS LTD.
592-0662 479-0244

259 TOWNHOUSES

DELUXE PEMBERTON TOWNHOUSE
Luxurious three bedroom, three bathroom home in a small one year old complex. Master bedroom is big with adjoining full ensuite that has raised tub, two windows and w/w carpeting. The formal dining room leads onto enclosed patio. Separate eating area in excellent kitchen with laundry off. Kitchen overlooks inside garden fireplace. $122,000. ML.
JEAN THORNDYCRAFT
477-9113 382-9191
The Permanent

WOW!
$48,000
Mtge. Approx. $42,000 at 10½%
If you qualify for the family first home grant you could purchase for $3,500 down. 2 yr. old, 3 bedrm. strata duplex close to Hatley Park Shopping Centre. Sep. Fenced back yard. Possession end of June. Call quickly.
RAY SMITH 384-8001 (24 hrs.)
Royal Trust

OAK BAY UPLANDS
If you want the best that money can buy you'll want to inquire about the 1600 sq. ft. no-step townhouse that I offer for sale. Quality and luxury is evident throughout this 2 BR, 2 bath and den unit. Call me to see this EXCL offering. $159,500.
J. DAVID HYSLOP
477-0141 598-5666
THE PERMANENT (24 HRS.)

SIDNEY
10¼% MORTGAGE
Spacious 3-bedroom townhouse with a $28,000, 10¼% mortgage. ASKING $37,250. Try your down-payment.
ART STREIGHT
385-7744 388-6275 PGR. 882
CLIFF SALMOND
385-7744 477-3626
GARDNER REALTY (1979) LTD.

WATERFRONT
Unique design, superior quality. California entry, 2-BR, 1½ bath, sunken LR, fireplace, balcony, DR, K w bkfst area, developable bsmt, patio, etc. 2 miles to city centre. Ideal retirement, $112,000-$114,000. Exclusive. For detail and viewing call:
HERB McDANNOLD 384-6768
The Permanent 382-9191

ONE LEVEL TOWNHOUSE
$46,000
1174 Sq. Ft. all on one Floor with 3 bedrooms. Large fenced yard with patio off living room. Only 8 units in complex. Low strata fee.
479-3612 KENT DEANS 478-8316
Century 21, Suburban Realty

2-BEDROOM TOWNHOUSE with stove and fridge, $46,500. Excellent family accomodation in this full basement townhouse in Passmore Pl, 506 Crossandra Cres. Complex has sauna, swimming pool, games room. 479-2161.

263 GARAGES FOR SALE, RENT OR WANTED

WANTED TO RENT, GARAGE or warehouse space suitable for auto body shop. 384-5546.

265 HOUSES WANTED TO BUY

PLEASE!
This is a genuine request by a lovely young Victoria family for a 4 bedroom home in the Monterey School area. Must be large enough for a healthy, happy life. Prefer "Upstairs" living. Occupancy June 30th. This family needs a home. Please phone me anytime. Thank you.
MARY WOOD 592-2647
The Permanent 382-9191

HELP!
Have you, or know of, a 3 Bdrm or 2 plus basement with an assumable mortgage with a lower int. rate, in low 50's? We MUST settle 3 young lads soon and would appreciate assistance. Please phone Edna Vliet 388-7868 or 382-0681.
DUNSMUIR PROPERTIES LTD.

CALL SERVICE
CALL SHANE
If you want your house sold and want efficient, professional and courteous service, call SHANE BEFURT, 479-0010 or 386-6164. CASTLE PROPERTIES LTD.

$250,000
REQUEST
A large family home, with reasonable privacy. My Alberta buyer is ready to move. If your home falls in this price range, please call me today. Vaughn L. Thompson, Victoria Realty Ltd., 386-3585, res: 658-8541.

PROFESSIONAL LADY
Urgently requires a comfortable two bedroom home in the Oaklands, Cedar Hill or Maplewood area. Maximum $80,000 cash. Call CHRIS GREIG, 386-1296 or PETER VINCENT, 383-5578. CASTLE PROPERTIES LTD., 386-6164.

ALBERTA TEACHERS
Middle-aged couple, both teachers, require a two-bedrm bungalow, must be in good shape. View Royal, Gorge, Marigold or Esquimalt. Maximum $70,000 cash. Call PETER VINCENT 383-5578 or CHRIS GREIG 386-1296. CASTLE PROPERTIES LTD. 386-6164.

WANTED
West Burnside, Granville, Charlton Rd. area — property only or with home. Serious will qualified purchasers — Give me a call if you are thinking of selling.
MARILYN MOORE 382-8015
Ocean City Realty Ltd. 381-2233

MANITOBA COUPLE
Urgently require two or three bedroom home in realy nice area. Up to $110,000.
598-3105 BEN GREIG 381-2233
OCEAN CITY REALTY LTD.

WANTED CHARACTER HOME ON SMALL LOT. UP TO $150,000.
SYL SHUMKA
477-0191 595-1337
Royal Trust

INVESTOR NEEDS
Two or three-bdrm home suitable for rental. Any reasonable area considered. Maximum $60,000 cash. Call CHRIS GREIG 386-1296 or PETER VINCENT 383-5578. CASTLE PROPERTIES LTD. 386-6164.

MUST BE SIDNEY
Urgently require for widows. Three bedroom home with few steps in a nice area. Urgent. All cash.
598-3105 BEN GREIG 381-2233
OCEAN CITY REALTY LTD.

CASH PAID
If your house is suitable for rental purposes call my Agents Lee Wrobel and Randy Small. 385-1431. British American Realty Ltd.

CASH CLIENTS
Wish to buy home with 2-3 bedrms. Basement if possible. Phone Victor Wong 592-5454. Byron Price and Assoc. Ltd.

265 HOUSES WANTED TO BUY

REGINA COUPLE
Urgently require 2 or 3-bedroom home close to bus line. Up to approx. $100,000 Cash.
BEN GREIG 598-3105 381-2233
OCEAN CITY REALTY LTD.

WANTED—
CENTRAL SAANICH
3 bedroom home up to $85,000 for Prince George client.
Douglas Hawkes Ltd. 384-7128
Herb Hodgson 382-3835

266 LISTINGS WANTED

CALL SERVICE
CALL SHANE
If you want your house sold and want efficient, professional and courteous service, call SHANE BEFURT, 479-0010 or 386-6164. CASTLE PROPERTIES LTD.

WE NEED
Good homes in Saanich East including
—10 Mile Point
—Gordon Head
—Cordova Bay
—Hillside Cedar-Hill
—Broadmead and Mt. Tolmie
477-0191 JIM RESLEIN 477-0952
Royal Trust

WANTED URGENTLY
Small Apts. 12 - 20 SUITES. If you are considering selling please call:
DOUG POSKITT
477-7131 382-4376
Seaspray Properties Ltd.

3½% COMMISSION
to sell your home!
Valuation without obligation
Douglas Hawkes Ltd. 384-7128
Len Thomas (Sr.) 384-9176
Herb Hodgson 382-3835

FOR FULL PROFESSIONAL SERVICE TO ENSURE YOUR BEST MARKET PRICE, PHONE CHRIS GREIG 386-1296 OR PETER VINCENT 383-5578. CASTLE PROPERTIES LTD. 386-6164.

ALL STAR REALTY LTD.
Homes-Condominiums Wanted
JIM WEST 386-1255

270 EXCHANGE REAL ESTATE

TEN MILE POINT
EXECUTIVE HOME
Custom built executive home situated on a ½ ac. lot just 1 block from the water. This unique 1 yr. old home offers over 3000 sq. ft. of finished living area. All reasonable trades will be considered. Asking $225,000. MLS. DENNIS FERRILL 477-7121 or 721-5340. A.E. LEPAGE WESTERN LTD.

LARGE HOUSE +
TWO COTTAGES
ALL RENTED
on beautiful 2.74 acres. $190,000. with $80,000. equity. Will consider trade on smaller house or Revenue property. Call Peter Margetts 592-2407.
MARGETTS & GOWER
OAK BAY PROPERTIES LTD.

I HAVE A CLIENT WHO OWNS A BEAUTIFUL CHRIS CRAFT CRUISER, APPROX. VALUE $74,000 AND WISHES TO TRADE FOR REAL ESTATE. WHAT HAVE YOU TO TRADE? PHONE C. L. (BUZZ) FRASER AT 388-4271 or 479-1424.
J. H. WHITTOME & CO. LTD.

CLIENT WITH SIXTY SIX acres near Duncan worth $200,000 will exchange with heavy equipment located anywhere in B.C. or Alberta. For detail call
JOHN ADDICOTT
Block Bros.
386-3231

TRADE
Sewered property in Brentwood. Good investment potential four lots. Property 240x144 deep. Owner will accept trade for good boat/cruiser. Call BRIAN LAWLESS at 382-7276 or Res: 477-0911, Town & Country Realty Ltd.

LOOKING TO TRADE, COMmercial building anywhere for 19 half acre lots on Robinson Lake Subdivision near Courtenay. 388-5113

271 LOTS FOR SALE

SUCH A DEAL!
1) 4.28 ACRES — $19,900 (11%)
2) 3 ACRES — $19,500 (Bldrs. terms)
3) 2.21 ACRES — $21,500 (11%)
4) 1 ACRE LOTS (7) — $23,900 (Terms)
LOW DOWN PAYMENTS. EXCL.
GAIL JENKINS
VIDCO
388-4232 478-6458

BUILDING LOT
½ AC. — $28,500
INVEST NOW
WILLIS PT. RD.
Secure your future with an investment in land. Lots in this subdivision (past Durrance Lake) originally sold for approximately $2,500. Today $28,000-$32,000. Tomorrow?? Who knows!! Your investment is further secured by the construction of expensive homes in the construction of expensive homes in the area. Loads of water, perc tested, hydro, paved roads, Community Centre and Fire Dept. Some flexibility in the price. Exclusive. Call 388-5555 (24 Hrs.) Chummy Crabbe 383-2089 (Res.) B.C. Land & Insurance Agency Ltd., 530 Broughton St.

SAANICH PENINSULA PROPERTIES LTD.
SIDNEY, B.C.
FANTASTIC VIEWS
Fully serviced ⅓ acre lot in beautiful Dean Park estates. One of the more desirable lots now on the market. Call LARRY PRUDEN
656-4000 656-0365
SAANICH PENINSULA PROPERTIES LTD.
2354 BEACON AVE.—SIDNEY
656-4000—656-0131

METCHOSIN — 10 ACRES
12% FINANCING
WITH $5,000.00 DOWN
FULL PRICE $44,900
Rick at Douglas Hawkes Ltd.
721-5161 384-7128

271 LOTS FOR SALE

MOBILE HOME
.6 acre, residential treed lot, ½ mile past 17 Mile House (Polymede Place). Priced $15,500 — small price for a lot. Call.
HERB McDANNOLD 384-6768
The Permanent 382-9191

PENDER ISLAND
Lot 78 — Schooner Way, well elevated lot, .35 acre, treed, piped water, close to Marina and Park. Ideal recreational or retirement. Offers to $18,000. ML. Detail available.
HERB McDANNOLD 384-6768
The Permanent 382-9191

BROWN BROS. on LANSHARD
"People Helping People"
TWO LOTS
$7,900 EACH
Holding properties on Gillies Road in Saanich. One 45'x138' and the other 50'x138'. Owner will look at financing. MLS.
JIM McNAUGHT 592-0285
or 385-8771 (anytime)

Park Pacific
Dean Park Estates
Beautiful treed and ocean view lots. One-third acre and fully serviced. Located in North Saanich near Panorama Leisure Centre. Site office open daily from 10:30 to 4:30. Phone 656-7041 or
Bob Young
388-5464 Pager 828
383-4124 anytime
Park Pacific Investments Ltd.

BROWN BROS. on LANSHARD
"People Helping People"
DEAN PARK
Spacious lot with unobstructed seaview. High location, wide frontage, easy to clear. Very little rock. Asking $69,900.
JOE RICKARD 656-1628
or 385-8771 (anytime)

NORTH SAANICH
TREED 1 ACRE LOTS
FEATURING:
12% FINANCING
PAVED ROADS
MUNICIPAL WATER
SIXTY ACRES
WILDERNESS PARK
$36,500
For details please call Rick at Douglas Hawkes Ltd.
721-5161 384-7128

12% FINANCING
Yes, you read it correctly, 12% interest only, over 2 years. 45 lots remaining with 11 sold. Approx. ½ acre each, some with lovely seaviews. On water, hydro, and telephone, close to East Sooke Park. From $15,500.
MIKE MYERS 478-6349
Pager 388-6275 #799
DAVE REID 478-7375
Block Bros. Realty Ltd. 478-5561

BROADMEAD
Visit us at our office-display home, 950 Royal Oak Drive
8:30 A.M.-5:00 P.M. 658-5291
Or Call
JEANNIE DEWHURST
384-8001 (24 hrs.) 658-8980
Royal Trust Co.

15 LOTS
Each approx. 1 acre. Well treed and serviced with water, tele. & hydro. 5 lots o.k. for Mobile homes, 12 miles past Sooke Village off Woodhaven. Only $13,500 to $15,500.
MIKE MYERS 478-6349
Pager 388-6275 # 799
Block Bros. Realty Ltd.
478-5561

NORTH SAANICH
1-ACRE LOTS
Municipal water, hydro, hard-surface roads service these 2 beautiful, treed lots which are ready to build on. Zoned Rural 3 which permits you to keep a horse. $37,500 each. For further information please call either:
BILL REMPLE 658-5794
TED WALFORD 598-1420
OFFICE 477-1841
BLOCK BROS. REALTY LTD.

RESIDENTIAL LOT
Prime building lot in desirable area of Saanich Peninsula. Close to ½ an acre with possibility of sea glimpses. Close to golfing recreation, ferries and airport on no thru cul-de-sac. Must build over 900 sq. ft. Selling for $29,500.
THOMAS HUGHES
Residence Office
477-2506 477-1841
BLOCK BROS. REALTY LTD.

SHAWNIGAN
BEACH ESTATES
Beautifully treed 80' x 120' sunny lot on the south side of Port Renfrew Rd. Ready to build your summer home or permanent residence. Full price — $15,000. Terms if required. Phone 388-4271, C. L. (Buzz) Fraser, 479-1424.
J. H. WHITTOME & CO., LTD.

CURTEIS POINT AREA
One — nearly ¾ acre, wooded $36,000
Two — ½-acre lots, wooded $36,000
Two — ½-acre lots, possible sea views $45,000
Paved road, municipal water and hydro available.
656-5337 Ted Phillips 656-5584
Block Bros. Realty Ltd.

WATERFRONT
Mark Lane 1 acre lot — 121' waterfront on Saanich Inlets, good building site. Flexible financing.
DOUG MACKILLOP 727-2010
ISLAND HOMES REALTY LTD. 386-7545
MLS 46068

HEART OF SOOKE
LARGE LOT
Building lot spittin' distance from Sooke Village centre. Approx. 66 ft. by 200 ft. clearing would be needed but new construction next door will indicate the land layout.
Michael Burr 598-2079
david burr ltd. 384-9335

10 ACRES
Connie Road (off Sooke Rd. before Gillespie). Stream, good road frontage. See these before deciding. Choice of two at $45,000 and $62,000. MLS.
DAVID SCOTT
P.R. BROWN & SONS LTD.
385-3435

SPACIOUS TREED LOT OFF Dunwick Rd., off West Shawnigan, across from access to lake. 2 Miles to Shawnigan Lake Village. Ideal for recreational or year round home. Lot size 73.15 x 39.93. Approx. 130x240. $17,000.
MARYANN WALDMANN
386-3231 598-0265
Block Bros. Realty Ltd.

LOTS
Commercial and Residential in Sooke adjacent to New shopping center, June Corby 478-8780 Century 21 Suburban 478-8316.

271 LOTS FOR SALE

BUILDING LOT
$29,900
Approximately 11,000 sq. ft. Saanich West. EXCL.
477-0141 LINDA K. 479-8565
THE PERMANENT

CHOICE BUILDING LOT 75'x100', CENTRAL SAANICH. VIEW OF BRENTWOOD BAY. PRICE $40,000. FOR DETAILS CALL JAMES PARK AT 384-8124 (24 HRS.) or 652-4119 (Res.).
Pemberton, Holmes Ltd.

5-MINUTE WALK TO OCEAN and beautiful sandy beach, some views of Victoria. Area of exclusive homes in Colwood Lagoon. Builder will build to your specifications or sell lot for $36,500. Call Jim Hamilton, 474-2852.

SERENE UNOBSTRUCTED view through adjacent park land from over 17,000 sq. ft. of sloping soil in Broadmead. $27,000 assumable at 12¾% with $19,000 cash. 595-5789 6-8pm.

TWO SUNNY WOODED acres, North Saanich, South East exposure, quiet and secluded, good well. $59,000. 112-531-5717.

10 SCENIC ACRES ONLY minutes from Mill Bay. Good soil. $42,900. For brochure and map, 388-6876.

SMALL IRREGULAR SHAPED lot, Sears area, builders financing available, $34,000 offers. 477-6715.

13,400 SQ FT SEA VIEW LOT ON Jedora Drive near Butchart Gardens. Fully serviced, offered at $49,500. 652-5722, 479-8531

ONE ACRE FLAT, TREED lot. Road improvements paid. Culvert in, lot surveyed. 658-8741 or 383-2431

BUILDING LOTS, SOOKE VILlage. $16,900 to $18,900. Roads, hydro and water. Ready to build. Builders terms. 652-1777.

SERVICED BUILDING LOT corner of Sonria and Jasper. High rocky location would suit a custom home. $49,000 721-3040

BROADMEAD, ⅓-ACRE LOT on Royal Oak Dr. $45,000. Architecturally designed plan also available. 383-4738.

BROADMEAD SUNNY LOT, Broadmead designed plans included, $43,000. By owner. 479-7987.

SUNNY 2 ACRES ON Aquarius and Pegasus. Well in and perk test done. $38,500. 386-7563. No agents.

LARGE WATERVIEW LOTS, excellent topsoil, ½ mile to new hospital, $37,000. 384-8995, 384-4753.

COLWOOD AREA LOT WITH plans all set for permit Ken Wright City Brokerage 386-3547 598-2183.

SEAVIEW ON CHALET RD. 87x117', reduced to $39,500 or best offer. 477-4441.

SHAWNIGAN LAKE, RECREation trailer lot, full hook up, $9200. 479-9844.

LOT 50X138', $14,900. WITHIN 5 mile city circle. Excellent investment. 658-5569.

SPARKLING OCEAN VIEWS ½-acre in resident. area, $29,500. 658-8687.

LOT IN BEAUTIFUL DEAN Park Estates, #13. Mayne view. 477-4441.

273 PROPERTY FOR SALE

DEVELOPER'S OPPORTUNITY
Updated character home on sewered .84 Ac. opposite new Helmcken Hospital. Subdividable of possible varied development uses by syndicate. Poor health forces sale at this time.
C. Atkins 479-1667 B. Brown
J. H. Whittome & Co. Ltd.

10 MINUTES FROM THE NEW hospital. 35½ acres on Munns Road. Can be subdivided into six parcels. Further information phone 479-2302.

274 PROPERTY WANTED

CASH
Bonified builder developer wants lots and land for subdivision. Quick decision. Phone Kasapi Construction 386-6191 anytime or 592-6081 res.

HAVE BUILDER — NEEDS LOTS. CONTACT:
M. K. Lawson 592-2912
Park Pacific Inv. 383-4124

VIEW LOT, 3 MILE CIRCLE, challenging building site okay. Cash. 598-7906 after 6pm

CASH FOR LAND OR LOT IN Saanich. N&B Mamic Construction. 477-4736.

280 ACREAGE FOR SALE AND WANTED

Large Building Lot
With Valley Views
Looking for a place to build your dream home? This 5 acres of treed privacy may be just for you! Located just 15 minutes from City Hall on the Saanich Peninsula. The drive-way and building site are already roughed-in. $58,500. Call now for a private viewing.
Lina Schaumleffel
381-3131 386-0403

Goats, Sheep
And Horses
$81,900
Would love this delightful 5.85 acre property near Camosun Interurban Campus. So would the owner — a dandy treed building site overlooks your fenced and cross-fenced mini-farm. For information and appointment for a private viewing, call:
381-3131 Robin Estlin 384-5464
Pgr. 528
REALTY WORLD
MacLeod and Associates

B.C. LAND AND INSURANCE AGENCY LTD.
3.78 ACRES
½ wooded with a good stand of timber, the rest is pasture. Drilled well, fronting on Kangaroo and Beckingham Roads, Metchosin.
Asking $60,000
B. C. Land Don Oakes
478-5588 478-4334

RIPE FOR SUBDIVISION
NORTH QUADRA
QUALITY 3 BEDROOM HOME ON
3.25 Acres
ON SEWER, NEAR BUS
ASKING $340,000
FOR DETAILS CALL
MILDRED STAPELLS OR JAMES PARK AT
384-8124 (24 HRS)
OR 652-4119
PEMBERTON, HOLMES LTD.
1000 Gov't St.

4.89 ACRES
OVERLOOKING
ELK LAKE
A one of a kind parcel bordering on the pump house road and backing on to Forest Hill Road at the top. Fully treed property with beautiful views of the lake. Cannot be subdivided. Excellent value at $145,000.
CLIFF SALMOND
385-7744 477-3626
GARDENER REALTY (1979) LTD.

280 ACREAGE FOR SALE AND WANTED

SECLUDED ACREAGE
SAANICH AREA
Do you want privacy — yet close to City? Then consider this! 7 acres with a proven well and several good areas for building, paved road to parking. Asking $77,500. For information please call:
ART STREIGHT
385-7744 388-6275 PAGER 882
GARDNER REALTY (1979) LTD.

DEVELOPERS
8 ACRES — 40 LOTS
SIDNEY
Develope up to 40 Lots in this prime 7.8 Acre Subdivideable Waterview property in Community of Sidney. Sewers available. For futher details call Pat Doerksen 478-3432 or Century 21 Suburban 478-8316.

CORDOVA BAY
ACREAGE
Approx. 3.42 acres of farm land in this choice area, endless possibilities. Call now for more info.
RICK MITCHELMORE
386-3231 595-1102
Block Bros. Realty Ltd.

40 ACRES
MINES RD.
One half mile off Riverside Rd. Cowichan Station. Roadways, trees. From peat to views. $85,000. CALL: JOHN HOLMS at 386-7521 or 384-8075 Pager 1393.
BOORMAN INVESTMENT CO. LTD.
612 Fort St.

LARGE SOOKE ACREAGE
SOOKE RIVER FRONTAGE
Approximately 80 acres fronting on some fine fishing water of the Sooke River. High acreage with valley views and extremely well priced at $99,500.
Michael Burr 595-2165
david burr ltd. 384-9335

10 ACRES
Connie Road (off Sooke Rd. before Gillespie). Stream, good road frontage. See these before deciding. Choice of two at $45,000 and $62,000. MLS.
DAVID SCOTT
P.R. BROWN & SONS LTD.
385-3435

5 ACRES
Robinson Road, off Otter Point Road. Standing timber valued at $8,000 or for log house. Excellent level building sites. On Hydro and paved road, water on property, $37,500.
RALPH KELLER 385-9741
Henderson Realty Ltd.

SUBDIVISION
150 acres. 20 mins from Victoria. Financing available on asking price of $300,000
FRANK SALE ANYTIME
The Permanent 382-9191

TWO ACRE RANCHETTES, cleared land, city water. Price $49,000 each. Location-9299 Canora Road, North Saanich. 656-2340.

10 SCENIC ACRES ONLY minutes from Mill Bay. Good soil. $42,900. For brochure and map, 388-6876.

WANTED: SMALL ACREAGE in Langford or Metchosin area suitable for mobile home. 595-0981, 478-6192.

YOUNG PEOPLE NEED house with small acreage on Saanich Peninsula. Box 282 Brentwood Bay.

37½ TREED ONTARIO ACRES, taxes $6 yearly. $7,500 o.b.o. 478-1514.

285 UP ISLAND PROPERTIES

malahat realty ltd.
P.O. Box 40
Mill Bay, B.C.
743-5525

MILL BAY
Seaview Properties
LOW INTEREST MORTGAGES
3 years left on this 10¼% mortgage. Large 3 or 4 bedroom home with approx. 2775 sq. ft. living space on 3 levels. Very well built home with many extras including 2 fireplaces, dining room, large well laid out kitchen, 2½ bathrooms, large double garage and workshop. Attractive sea views and only 3 minutes to sgood beach. Asking $94,500.

11¼% mortgage on this unique "open area" home with over 3000 sq. ft. living space on 3 levels. Full basement. 2 fireplaces, 3 bathrooms, 3 bedrooms and large living rooms. Very imaginative use of woods makes this very attractive home and the sea views are magnificient. Asking $109,500.

3 bedroom home with 1445 sq. ft. each floor. Large rooms, a wood/oil furnace, large garage/workshop in full high basement. Over ½ acre of well landscaped property with fruit trees and ornamental ponds. Asking $83,500.

REVENUE HOMES
Shawnigan Lake-large 6 bedroom home with 2½ baths, 2 heatilator fireplaces, can be used as duplex, 2 kitchens, etc. or as one home for large family. Sundecks, covered patios, good landscaping including many fruit trees and a lot that can be subdivided off. Close to village for schools and stores and yet lots of privacy. Assumable 10¼% 1st mortgage. Asking only $129,500.
Mill Bay-5 bedrooms, 2 full bathrooms and 2½ baths plus 2 full kitchens, 2 living rooms, dining room, large garages. Delightful country views and almost an acre situated on quiet culdesac. This home can be used as a duplex or single family home. Asking only $89,900.
REDUCED FOR QUICK SALE
1974 24'x40' Moduline mobile-home, 3 bedrooms and in excellent condition: fridge and stove, garden shed and picnic table included. Try your offer on $17,500 asking price. Owner has been transferred.
BEAUTIFUL SEA VIEWS
This unique rancher home has exceptional sea views, is very well built and has a total area of some 2800 sq. ft. It has a large 31'x18' living room with heatilator fireplace and large picture windows. A compact functional kitchen with lots of cupboards and counter space. A bright breakfast area, 2 bedrooms with room for 3rd. One full bathroom and 2 half baths, a large utility, sewing room, cool room, large double garage and workshop and attractive sun lounge. All this on approx. ⅓ acre in the heart of Mill Bay and on community water. Try your offer on the asking price of $125,000.

To view any of these properties contact Tom Burdge, 743-5525 or 743-9398.

RIVERFRONT
KOKSILAH RIVER
Cowichan Station — Cobble Hill. About 40 acres. Includes very picturesque portion of river with deep pool. Wonderfully useable land with trees and roadways. $119,000. CALL: JOHN HOLMS at 386-7521 or 384-8075 Pager 1393.
BOORMAN INVESTMENT CO. LTD.
612 Fort St.

$100 DOWN
LAKE FRONT
½ acre fronting on Robinson Lake (North of Courtenay). Full price $14,000. Bal. carried by Vendor as mortgage $175. per month incl. princ. & int. at 14%. Call A. Kienman for details.
388-7868 Dunsmuir Properties Ltd.

285 UP ISLAND PROPERTIES

WHITTOME'S
MILL BAY OFFICE
SHAWNIGAN OFFICE

BUYING ON A BUDGET
Here's the bargain you've been looking for. 2 bedroom double wide. Immaculate condition. Includes stove (self cleaning) fridge, washer, dryer, drapes. All for $23,900 firm. Duncan area.
743-5311 PAT SIDENIUS 743-5678

HOUSE UNTING BLUES?
Here's an alternative — 3 bdrm. mobile home with Fisher stove. Nicely situated on a .68 acre treed Cobble Hill lot. Good well. Asking $41,500. M182.
743-5573 VAL STRETCH 743-4105

MOBILE, ADULT PARK
MINT CONDITION
$14,500
Professionally decorated 12x56 Moduline has 8x15 covered sundeck. Small attractive park. Vacant. For appointment call VAL STRETCH 743-4105. J. H. Whittome & Co. Ltd. 743-5573.

EARLY OCCUPANCY
Solid comfort in this large, cedar full basement home. 3 full baths, hobby room and workshop. Shawnigan location — close to lake, golf course and beach hotel amenities. Asking $70,000. M125.
743-5573 VAL STRETCH 743-4105

SIDE BY SIDE DUPLEX
On approx. 4 acres of parklike land. 390' highway frontage. Presently rented for $700 per month. Cobble Hill area. $89,000.
743-5311 PAT SIDENIUS 743-5678

BRIARWOOD
IS BEAUTIFUL
Let me show you this 3.9 acres with A-Frame home, 3 bedrooms and wood burning stove. Workshop, barn, playhouse and mobile hook-up for your summer guests. 4 ponds, year-round creek, lovely trees and good soil. $86,500. M216.
MARY CARSTON
743-5573 743-5072

FOR THE
DISCRIMINATING
BUYER
Heavy shakes, beautiful cedar and unusual masonry make this an elegant home. Wide halls, large rooms, 3 bedrooms, 2½ baths, 2 fireplaces, family room and large garage. The setting is a beautiful woodsy one acre in Mill Bay. To view please call:
MARY CARSTON
743-5573 743-5072

EXCEPTIONAL
—MILL BAY
Views unlimited over the Bay from this spacious and classic home. 1400 sq. ft. full basement with recreation space. Superbly landscaped .62-acre lot. Combination wood/oil furnace is an asset for the thrifty. $83,500.
MARY CARSTON
743-5573 743-5072

ENJOY THE VIEW
Of Shawnigan Lake, PLUS your own waterfront. Older house needs T.L.C. — but what a place to start. $56,500.
743-5311 PAT SIDENIUS 743-5678

THINK SPRING!
THINK SHAWNIGAN!
Large beautiful cedar home — Shawnigan Beach Estates. Could be used as an inlaw duplex. $79,000.
743-5311 PAT SIDENIUS 743-5678

GET AWAY FROM
IT ALL
THE BUSH — Approx. 5½ acres with a four year old full basement three bedrom home. Approx two acres cleared for farm use. Shawnigan area. $72,900. M235.
743-5311 PAT SIDENIUS 743-5678

COBBLE HILL
1.56 acres of level, treed land surrounded by other small high class residential acreages. In quiet country location. Near the Villages of Shawnigan, Mill Bay and Cobble Hill. Impressive 4-bedrm home with living room, dining room, study, family room and bathroom on the main floor. All bedrooms and 2 more bathrooms upstairs. Full basement. Large 2 car garage. No traffic by your door. A very desirable property, listed at $95,000. M205.
743-5311 PAT SIDENIUS 743-5678

MILL BAY
EXECUTIVE
INVESTMENT
Super natural 3 bdrms. (2 have lofts!) 3 baths plus Sauna. 2 F.P. Dream kitchen with oodles of cabinets, built-in dishwasher and range as well as huge pantry. Gorgeous combination of West Coast Cedar and Chalet styling. Daylight basement is tastefully finished. On a beautifully landscaped ¾ acre lot. Asking $95,500. M226.
743-5573 VAL STRETCH 743-4105

ATTRACTIVE HOME IN
THE SHAWNIGAN
VILLAGE
Within walking distance from all conveniences. Well built by experienced homebuilder. 2 bedrooms plus space for 2 more in the basement. Bay window. Electric hot air furnace. Listed at $57,000. Call MR. JOHN ETTEMA for an appointment. House is rented at the moment. 743-2607 Res., 743-5573 office.

FOR $44,500
This modern home is a good buy. Perfect as starter or for retirement. Large living room, kitchen with built-in stove and double sink. Lots of cupboards. 2 bathrooms, 2 fireplaces, laundry room. 1 bedroom and rumpus room or 2 bedrooms. Now rented.
743-5573 JOHN ETTEMA 743-2607

BUILDERS HOME
Exceptional home with view of the Shawnigan Lake. One of the most spacious homes around the Village with 3 bedrms., 2 bathrooms, bay window, island kitchen, built-in appliances and double fireplace on the main floor. Also living room, dining room, 2 bedrms., full bathroom, fireplace and combination laundry-kitchen on the lower floor. Priced at $74,900.
743-5573 JOHN ETTEMA 743-2607

COMMERCIAL
BUILDING
Shawnigan Lake, rented to bank, realty, hardware store, arts & crafts shop plus 1770 sq. ft. kept vacant for your own business. Total gross rent potential $20,000 plus. Listed for $147,000. Phone Mr. JOHN ETTEMA at 743-2607, Res. or 743-5573.

CHURCH BUILDING
In Shawnigan Lake, about 1000 sq. ft. Use for church, antiques, arts and crafts, curios and the like. In the centre of the village. Lake view. On 53x100 ft. lot. $22,900. Phone MR. JOHN ETTEMA 743-2607, Res. or 743-5573.

LOTS FOR SALE
$12,300—$16,900
at
SHAWNIGAN
LAKE
A 25 minute drive over the Malahat on multi-lane highway with view points that are second to none — bring you to
SHAWNIGAN
BEACH ESTATES!
Time has proven this well planned residential subdivision offers rural tranquility, yet all the recreational activity you could hope for! Lot ownership offers the privileged use of the golf course, tennis courts, beach, and soon-to-be constructed indoor pool! The facilities of the Shawnigan Lake Inn are only a few steps from the lake! We now have only 10 lots for sale, so phone me collect, right now for details, map and price list.!
Bob Morningstar
Gulf Pacific Realty Ltd.
669-1177 or 669-0848

285 **UP ISLAND PROPERTIES**

52 ACRES—
COBBLE HILL RD.
Plus luxurious 60 ft. double wide home situated to take advantage of beautiful valley views. Excellent water supply, some timber. Presently in A.L.R. but possibility of subdivison. Owner is interested in an offer on asking price of $180,000. Please call BARBARA BOLLI at 595-4187 or 598-3321.
JACK MEARS
OAK BAY REALTY LTD.

BY OWNER. DUNCAN EXECUtive Cape Cod home on treed 2 acres with 15 GPM well. Featuring: indoor swimming pool, 4 bedrooms, 2½ bathrooms, living room with rock fireplace, dining room, kitchen with eating area, family room with wood stove, utility room, separate storage area, guest cottage, double carport. Clear title. Asking $126,000. 112-746-6839.

MILL BAY
3 building lots in developing subdivison expensive homes in good area. Half-acre and some trees. Hutchinson Rd. to Goward to Braemar. Priced to sell from $14,500 to $18,500.
John Morry 592-9770
Jack Withaar 478-5208
ROYAL TRUST CORP. 384-8001

2½ ACRES — $59,500
Delightful wooded property has smaller 3-bedroom home with full basement. Located 979 Nightingale Road and Highway, 1½ miles north of Mill Bay. Real Value here! Exclusive with Douglas Hawkes Ltd. 384-7128, Len Thomas 384-9176, Herb Hodgson 382-3835.

VERY ATTRACTIVE 4 BEDroom, 2 storey home in Duncan on ½ acre lot and city water, it's completely private yet close to everything. House is 3100 sq. ft. including large sundeck and veranda. In immaculate condition. Separate workshop. 112-748-8537.

MILL BAY
5 ACRES — CLEARED
$31,500
Piped water — Paved roads
11% FINANCING
Rick at Douglas Hawkes Ltd.
721-5161 384-7128

COWICHAN BAY-MODERN 1465 sq. ft. 4 year old, 1 level, all electric home with partial seaview on ⅓ acre. Large sundeck, 5 appliances included in price of $69,500. 112-748-0518 or 748-9779. No agents.

12 TO 14 ACRE PARCELS
A few left starting $33,900. Terms available. Near Qualicum Beach and Bowser. Call owner 733-6840 or 574-4845

QUALICUM BEACH VILLAGE. 5 acres, grassland with stream in village, community sewer and water. Passed for building. $65,000. 112-743-4298.

10 SCENIC ACRES ONLY minutes from Mill Bay. Good soil. $42,900. For brochure and map, 388-6876.

293 **GULF ISLAND PROPERTIES**

Salt Spring Island
163 Acres
1400 ft. of waterfront facing west on Sansum Narrows. Great location for fishing and for those who prefer complete privacy and seclusion. Priced at only $95,000 and open to offers. For further details, please call:
ALAN WESTGATE 656-3423
MONTREAL TRUST 386-2111

North Pender Lot
Large building lot with water and power. Located on Port Road, 1½ miles to Otter Bay ferry, close to lakes.
381-3131 Brenda Ellis 479-0335
REALTY WORLD
MacLeod & Associates

HORNBY HEIGHTS 2 MILES West of co-op then follow red arrows. Very private vacation complex on 16 super-view acres available for occupancy now. Fully furnished with built-ins, 4 bedrooms, over 4,000' of roofed area, 1-year-old for sale by owner who will carry 10% mortgage with $60,000 down. See Lot #5 or phone 335-2283.

WATERFRONT—
SALTSPRNG ISLAND
3.12 ACRES ON EAST SIDE OVERLOOKING TRINCOMALI CHANNEL AND GALIANO. HOUSE + 3 REVENUE CABINS. OFFERED AT $150,000. EXCLUSIVELY BY:
GAIL JENKINS SHANE YADA
478-6458 658-8762
VIDCO 388-4232

GULF ISLANDS
½ acre treed building lot with panoramic view of Gulf, Mt. Baker and Gulf Islands. Drive by: Lot 15, Cudmore Road, Ganges Heights. On paved road, hydro and water. Asking $26,750.
RALPH KELLER 385-9741
Henderson Realty Ltd.

AT GANGES HEIGHTS, LOT 22, ½-acre on Mt. Belcher Heights Road. Has view of Ganges, Gulf Islands and mainland mountains. Quiet location with road, water, hydro and good drainage. $25,000. Contact owner at 479-6366, after 7 pm.

GABRIOLA ISLAND
5 acres, well treed, $26,000 full price, $2600 down payment.
3 bedroom home, $49,500.
¾acre view lot $18,900.
½acre treed lot $7,400.
Neil Wark 247-8852 eves.
Gabriola Realty Ltd 247-9622

GALIANO
Choice of 8 10-acre treed lots on paved road, near ocean and Sturdies Bay (ferry). From $44,500. Financing available. Please call Jean Lockwood, Saltspring Lands Ltd, Galiano, 539-2250, 539-2442 (res)

$18,000 FOR LOT ON DEcourcy Is. Lowbank, wtfrt., SW exp, Prov. park and marina close. Wildlife, ancient trees, view. 722-2957.

RUXTON ISLAND, 100' SEAfront, Northeast section-Protected NW & SE. 112-723-7739.

294 **MAINLAND AND OUT OF PROVINCE PROPERTIES**

TEN ACRES
$25,900
Lund, B.C. near Powell River. Two, five acre parcels in a community property agreement. Good soil, good timber. 2 miles to town, 2 miles to the straits.
DAVID C. BUTTERFIELD
479-1687
Northern Pacific Realty Ltd.

TRADE FOR THE SHUSWAP
You may want a gorgeous 1½ year Spanish design 4-bdrm with 96 ft. deeded lakeshore of superior construction and design in Blind Bay. Owner transferred to Victoria. TRADE. $151,000.
Sabine & Bernard Guilbault at 832-7144 or 675-2717.
BLOCK BROS. REALTY LTD., BOX 2080,
SALMON ARM, B.C.
V0E 2T0

NO DOWN PAYMENT ON beautiful one acre property near Alturas, California. Only $150 per month for 36 months, for quick sale. 386-8270

Deaths and funerals

305 **DEATHS and FUNERALS**

BEANEY — At the Sandringham Private Hospital on April 29, 1980, Evelyn Winnifred Beaney (Winnie) in her 94th year, a long time resident of Victoria, coming to Canada in 1905. Pre-deceased by her husband Edward Horace (Ted) in 1972, she leaves her son and daughter-in-law Sheldon and Margaret Beaney, her sister Mrs. L. A. (Lucy) Horner all of Victoria, 3 nephews, Edmund Brown, Howard and David Horner.
Private family services were held on Friday May 2 at 2:30 P.M. in Hayward's Thomson & Irving Funeral Chapel. Rev. Gilbert Smith officiating followed by interment in the Royal Oak Burial Park.

DAWKINS — In Victoria, B.C. on May 1, 1980, Mrs. Gladys Kate Dawkins, aged 78 years, born in Surbiton, Surrey, England, late residence, 3739 Savannah Avenue. She leaves her daughters, Phyllis Stanley and Edna Gawley, Victoria, B.C.; three grandsons and two great grandsons.
Service in the Sands Mortuary Limited, "Family Chapel of Memories", 1803 Quadra Street, Victoria, B.C. on Monday, May 5, 1980 at 1:00 p.m. Archdeacon A. E. Hendy officiating. Flowers gratefully declined. Those so desiring may contribute to the charity of their choice.
SANDS — VICTORIA

HUNTER — On May 2, 1980, Lillian Hunter (nee Smith) in her 87th year. Born in Montreal and a long time resident of Victoria. Predeceased by her husband, Thomas in 1949. Survived by her sisters, Ethel and brother-in-law, Albert W. Reid and Doris, Mrs. J. K. Christie all in Victoria. Nieces and nephews.

ITVELDT — Suddenly on May 1, 1980, Fred, aged 74 years, beloved husband of Alice Itveldt, Saanichton. Survived also by one son, Fred Jr., Lethbridge, Alberta; one daughter, Earlene Lindsay, Victoria; five grandchildren; one sister, Mrs. Alma Treiman, Calgary.
Private interment. Flowers gratefully declined. Arrangements through First Memorial Services.

LAVOY — Suddenly in the Royal Jubilee Hospital on April 30, 1980, Edwin Walter Lavoy. He is survived by his loving wife, Nita; two daughters, Dolores McLean of Fort St. John and Shirley Lavoy of Victoria; seven grandchildren; one brother and five sisters. He was a Fourth Degree member of the Knights of Columbus.
PRAYERS will be offered in McCall Bros. FLORAL CHAPEL, Johnson at Vancouver Streets, on Sunday, May 4, at 7:30 p.m. MASS will be celebrated in St. Andrew's Cathedral, Blanshard at View, on Monday, May 5, at 10:00 a.m. with the Rev. P. Hanley celebrant. Interment at Royal Oak Burial Park. (Donations, if desired, may be made to the Heart Fund, 1008 Blanshard Street.)

McAMMOND — On May 1, 1980, Mr. Manfred Cameron McAmmond, age 79 years. Born in Sturgeon Falls, Ontario, late residence 9846 Fifth Street, Sidney, B.C. He leaves his loving wife, Clara, at home; sons, Jack M., Vancouver, B.C., Clifford W., Kenora, Ontario; chosen daughter, Pat Smith, Fort St. John, B.C.; three grandsons; one granddaughter; two great grandsons; brothers, Harold, Vancouver, B.C., Wesley, Winnipeg, Manitoba; sister, Freda Walker, Winnipeg, Manitoba; numerous nieces and nephews in many parts of Canada. He was employed by the C.N.R. as Yard Supervisor in Winnipeg, Fort Rouge and Transcona East, retired in 1960 to Mayne Island after 48 years service and came to Sidney in 1969. He was a member of the C.N. Pensioners, Victoria, B.C.; Sidney Silver Threads; O.A.P.O., Sidney, B.C.; the N.D.P. and a life member of the Canadian Brotherhood of Railroad Engineers.
Service in the Sands Funeral Chapel of Roses, 9838 Fourth Street, Sidney, B.C., on Monday, May 5, 1980, at 1:00 p.m. Rev. Robert Sansom officiating. Flowers gratefully declined. Those so desiring may contribute to the St. Andrew's Anglican Church organ fund, 9696 Third Street, Sidney, B.C.
SANDS — SIDNEY

PERSON — In the Royal Jubilee Hospital, Victoria, B.C., after a lengthy illness, Mr. Haldo Edvard Person in his 54th year of 2855 Inez Drive, born in Ostersund, Sweden and resident in Victoria for 15 years. He is survived by his most beloved wife, Elsie; his sister, Mrs. Signe Olsson, Lake Cowichan; also brothers and sisters in Sweden; nieces and nephews. He was a member of the Central Lions Club and Cedar Hill Golf Club and was a former employee of Yarrows Limited.
Funeral service in McCall Bros. FLORAL CHAPEL, Johnson at Vancouver Streets, on Tuesday, May 6, 1980 at 2:30 p.m. with the Rev. R. Nelson officiating, followed by cremation.

POSTINGS — Peacefully at the Victoria General Hospital Friday, May 2, 1980, Muriel Grace, aged 66 years. A native daughter. Survived by her loving husband, Norman and family; daughters, Mrs. Josie Willock, Mrs. Barbara Bemister and Mrs. Lynne McIntyre; sons, David Shaw, Bruce (Gunner) Shaw and Ronald Postings, all of Victoria; 10 grandchildren and one great grandchild; sisters, Mrs. Phyllis Becker and Mrs. Dorothy Durrant of Victoria; brothers, Steven Bligh, Victoria, and Stanley Bligh, Sooke, B.C.
Memorial service will be held Monday, May 5, at 1:00 p.m. in the chapel of First Memorial Services, 4725 Falaise Drive. Archdeacon G. H. Greenhalgh officiating. Cremation. Flowers gratefully declined by the family but for those wishing to do so, may make a donation to the B.C. Heart Fund, 1008 Blanshard Street. Arrangements by First Memorial Services.

308 **CARDS OF THANKS**

IN THE LOSS OF OUR DEAR husband and father, Lyle Drewry, we wish to extend our deepest thanks to our relatives, friends and neighbors. Their uncounted acts of kindness and devotion during his long illness will never be forgotten. The Rev. J. Price, our warmest gratitude for his constant support for the lovely service. Our appreciation and thanks to the nurses at 3X station, Victoria General Hospital, for their gentle care and to Dr. J. Morrison and Mrs. Ferguson our sincerest thanks. — Marjorie Drewry and Family.

The family of Mrs. Zeno M. Emery wish to thank friends and relatives for the expressions of sympathy, acts of kindness and donations to the "Upper Room" in memory of Mrs. Emery. Thank you Dr. W. Graham and nurses who were so kind during home care and a long stay in hospital. A special thanks to Padre Phill Ross, also members of Esquimalt United Church.
Mr. Samuel Emery, Zeno Anne & Bill.

308 **CARDS OF THANKS**

WE WISH TO EXPRESS OUR sincere appreciation to all our many relatives and friends for their expressions of sympathy, many acts of kindness, prayers and memorial contributions after the sudden death of our beloved husband and father. Our thanks are also extended to the Saanich Police and Ambulance Service, Victoria General Emergency staff, Dr. J. B. Hurley, Dr. M. McNeely and a special thanks to Padre E. Timmons. — Sylvia Calder and family.

We wish to express our sincere thanks to all our friends, relatives and neighbours for their kindness and sympathy extended to us in the sudden loss of our dear father, grandfather and son David M. Murdoch. Our deepest thanks to Bill Campbell and fellow workers of B.C.B.C. and also for the heartfelt service directed by Rev. Dr. George Struthers and McCall Bros. Funeral Home. — The Murdoch Family.

309 **IN MEMORIAM**

DUTHEL - In loving memory of a wonderful mother and grandmother, Cordelia, who passed away May 4, 1978.
To hear her voice, to see her smile,
To sit and talk to her awhile
To be together in the same old way,
Would be our dearest wish today.
But she was ours, and we loved her so.
Always remembered by Marie, Jeff and family.

LEE-Edward Steven, died a year ago, predeceased by his father, Captain J.E. Lee, beloved son of Betty Singleton and step father Philip, brother of Francis and Richard Lee.
Nothing can ever take away,
The love a heart holds dear.
Fond memories linger every day,
Remembrance keeps him dear.
Sadly missed by all his family and constantly in our thoughts.
May his soul rest in peace.

ORCHIN - In loving memory of my dear Grandmother Kathleen, who passed away May 3rd, 1966.
The face I loved is now laid low,
Her loving voice is still,
The hand so often clasped in mine,
Lies now in death's cold chill.
I often sit and think of her
When I am all alone;
For memory is the only thing
That grief can call its own.
Sadly missed by her
Granddaughter, Debbie.

ORCHIN- In loving memory of Kathleen, a dear mother and grandmother who passed away May 3, 1966.
And while she lies in peaceful sleep
Her memory we shall always keep.
Ever remembered by her daughter Leslie and family.

310 **FUNERAL DIRECTORS**

Sands
FAMILY OWNED and OPERATED Since 1912
Victoria's 2 Dignified and Reverent Chapels
"Memorial Chapel of Chimes"
"Family Chapel of Memories"
1803 Quadra St.
Your Seven community chapels

VICTORIA	388-5155
SIDNEY	656-2932
COLWOOD	478-3821
DUNCAN	746-5212
LADYSMITH	245-2331
NANAIMO	753-2032

We Care About Vancouver Island Families
Sands

McCall's
SUNDAY
LAVOY
Mr. Edwin Walter
7:30 p.m. PRAYERS
FLORAL CHAPEL
MONDAY
LAVOY
Mr. Edwin Walter
10:00 a.m. MASS
ST. ANDREW'S CATHEDRAL
TUESDAY
PERSON
Mr. Haldo Edvarc
2:30 p.m. FLORAL CHAPEL
McCALL BROS.
Funeral Chapels
JOHNSON AT VANCOUVER STREETS
For Funeral and Pre-Arrangement Information
Phone 385-4465

Hayward's (B.C. Funeral Co.)
Thomson & Irving
Funeral Chapels
1625 Quadra St.
386-3505

CUNNINGHAM FUNERAL CHAPEL
1155 FORT STREET
Phone 384-5512 or 384-8626
Offering dignified moderate service for all. Geo. S. Cunningham, owner, manager.

FIRST MEMORIAL SERVICES
Serving the Public and Exclusive Area Undertakers for the Memorial Society of B.C. 658-5244.

311 **MONUMENTS**

STEWART MONUMENTAL WORKS LTD.
ESTABLISHED 1896
Marble fireplace and tabletops.
1403 May St. 384-3452
Memorial of Distinction

Mortimer's Monuments
383-6421
709 KINGS RD. (at Douglas)
FOUNDED 1877

312 **FLORISTS**

Daisy Chain Florist
382-2512 — 435 Simcoe St.

Pineapple Throw

940
by Laura Wheeler

Graceful design plus cozy comfort add up a winner! Easy!
So pretty, no wonder the pineapple design is most popular! Afghan is easy to crochet all in one piece. Use synthetic worsted for a family favorite. Pattern 940: directions.

$1.75 for each pattern — cash, cheque or money order. Add 50¢ for each pattern for first-class mail and handling. Send to: Victoria Press Ltd., Pattern Dept., 109 Crockford Blvd., Scarborough, Ontario, M1R 5B4. Print plainly pattern number, your name, address.

NEW! 1980 NEEDLECRAFT catalog. Value packed! Over 170 designs—all crafts. 3 free patterns printed inside. Send $1.00

132-Quilt Originals......$1.50
131-Add a Block Quilts...$1.50
130-Sweaters-Sizes 38-56.$1.50
129-Quick/Easy Transfers.$1.50
128-Patchwork Quilts....$1.50
127-Afghans 'n' Doilies...$1.50
126-Crafty Flowers.......$1.50
125-Petal Quilts.........$1.50
124-Gifts 'n' Ornaments..$1.50
123-Stitch 'n' Patch Quilts$1.50
122-Stuff 'n' Puff Quilts..$1.50
121-Pillow Show-Offs.....$1.50
120-Crochet a Wardrobe..$1.50
119-Flower Crochet.......$1.50
118-Crochet with Squares.$1.50
116-Nifty Fifty Quilts....$1.50
115-Ripple Crochet.......$1.50
114-Complete Afghans...$1.50
112-Prize Afghans........$1.50
107-Instant Sewing.......$1.50
105-Instant Crochet.....$1.50
102-Museum Quilts......$1.50
101-Quilt Collection.....$1.50

Wrap-Tie Sundress

Printed Pattern 9205
8-20

by Marian Martin

FLIRT with the sun in this quickie halter wrap-tie treat! If you wish, spice it up with rows of rick rack for square dancing, barbecues, vacation.
Printed Pattern 9205: Misses Sizes 8, 10, 12, 14, 16, 18, 20. Size 12 (bust 34) takes 3¼ yards 60-inch fabric.

$1.75 for each pattern — cash, cheque or money order. Add 50¢ for each pattern for first-class mail and handling. Send to: Victoria Press Ltd., Pattern Dept., 109 Crockford Blvd., Scarborough, Ontario, M1R 5B4. Print plainly pattern number, your name, address.

MORE clothes for LESS MONEY—it's still possible when you sew. Send now for our NEW SPRING-SUMMER PATTERN CATALOG. Over 100 styles, free pattern coupon. Catalog, $1.
107-Instant Sewing......$1.50
128-Patchwork Quilts....$1.50
129-Quick/Easy Transfers.$1.50
130-Sweaters-Sizes 38-56.$1.50
131-Add a Block Quilts...$1.50
132-Quilt Originals......$1.50

UNIVERSITY OF VICTORIA
INVITATION TO TENDER
Sealed tenders for the construction of a Theatre Building will be received by the University of Victoria up to 2:00 p.m., Pacific Daylight Time, on 5 June 1980 at the office of the Director of Campus Planning, Room 109, Saunders Building, University of Victoria, and will be opened in public immediately thereafter.
Plans, specifications and tender documents may be obtained on or after 5 May 1980 from Peterson Lester & Davies, Architects, 1010 Langley Street, Victoria, B.C. upon payment of $100.00 by cash or cheque, which sum will be refunded if the plans and specifications are returned to the Architect in good condition within two weeks of tender close.
Tenders shall be submitted in accordance with the Instructions to Bidders contained in the specifications. Each tender shall be accompanied by a Bid Bond in the sum of 10% of the tendered price, and shall be open for acceptance for thirty days from the date of submission.
The lowest or any tender will not necessarily be accepted.
I. W. CAMPBELL, P. Eng.
Director of Campus Planning.

Transport Canada
Transporte Canada
SEALED TENDERS, addressed to the undersigned at 739 West Hastings Street, Vancouver, B.C., V6C 1A2, marked "Tender for Exterior and Interior Painting at Port Hardy, B.C.", will be received up to 3:00 P.M., Vancouver Time, May 21, 1980.
Tender documents may be obtained from the Regional Superintendent, Materiel Management, Room 405, 739 West Hastings Street, Vancouver, B.C., V6C 1A2, and from the office of the Airport Manager, Port Hardy Airport, Port Hardy, B.C.
The lowest or any tender not necessarily accepted.
F. B. WONG,
Regional Superintendent,
Materiel Management
Canadian Air Transportation Administration
Telephone: (604) 666-1378
Telex: 04-54320

NOTICE TO CREDITORS
Re the estate of ROBERT LESLIE DOUGLAS WRIGHT, deceased, late of 407 — 2230 Cadboro Bay Road, Victoria, British Columbia.
NOTICE IS HEREBY GIVEN that creditors and others having claims against the estate of the above-named deceased are hereby required to send them to the National Trust Company, Limited, 1280 Douglas Street, Victoria, B.C., V8W 2X5, before the 3rd day of June, 1980, after which date the executors will distribute the said estate amongst the persons entitled thereto, having regard only to the claims of which they shall then have received notice.
NATIONAL TRUST COMPANY, LIMITED, and IRIS WRIGHT, Executors.
By CREASE & COMPANY, their Solicitors.

LAND ACT
NOTICE OF INTENTION TO APPLY FOR A DISPOSITION OF CROWN LAND
In Land Recording District of VICTORIA and situated on the southerly shoreline of Esquimalt Municipality. Take notice that Corporation of the Township of Esquimalt of British Columbia, a District Mulcipality, intends to apply for a Foreshore Lease of the following described lands:
Commencing at high-water-mark at the northeasterly corner of Lot B, Plan 9334, Section 11, Esquimalt District.
Thence S 32°00'00"E a distance of 10.67 metres.
Thence south to the northwesterly bounary of Lot 149, Esquimalt District.
Thence southwesterly along the said northwesterly boundary to an angle in the said Lot 149, N 45°00'00"E a distance of 91.44 metres from the most westerly corner of the said Lot 149.
Thence N 45°00'00"E to an intersection with the southerly production of the westerly bounary of the said Lot B.
Thence northerly along the said southerly production to high-water-mark at the most southerly corner of the said Lot B.
Thence northerly and easterly along the said high-water-mark to the point of commencement and containing 0.4 hectares, more or less.
The purpose for which the disposition is required is a waterfront promenade.
Corporation of the Township of Esquimalt
M. H. Campbell
Dated April 28, 1980

rb auction
PUBLIC AUCTIONS

no.1
WEDNESDAY MAY 14th 1980 —
GRANDE PRAIRIE, ALBERTA.
SALE SITE: 11225 - 98th Ave., Grande Prairie, Alta.
SITE PHONE: (403) 539-5050
COMPLETE DISPERSAL FOR:
Sterling Contractors Ltd.

CRAWLER TRACTORS incl: Cat D8K c/w 8D ripper (Purchased 1979), 2- 1979 Cat D7G LGP, 1978 Cat D7G, 1976 Cat D7G, 1975 Cat D7G, 1978 Cat D6D 4X Series, 1977 Cat D6D 3X series, 3- Cat D6C's Wide pad (1976-1975), 3- Cat D6C LGP 90B Series (1975), 1972 Cat D6C 69J, Cat D6C 74A. **EXCAVATORS** incl: 1978 Cat 235 c/w 12' stick, 34" pads, D7 size U/C. **MOTOR GRADERS** incl: 1977 Cat 140G c/w Ripper. **WINCH TRACTOR:** 1978 Kenworth w/ GM 8V92 power. **WINCH TRUCK:** 1977 GMC 6500 S/A w/ V8-427 engine. **SERVICE TRUCK:** 1979 IHC 3 Ton Mechanics truck. **PICKUPS** incl: 3- 1980 Chev 1 Ton (4 x 4)'s c/w steel stubby boxes, 2- 1979 Ford 250 (4 x 4)'s, 3- 1978 Chev ¾ Ton (4 x 4)'s. **COMPACTION** incl: Ferguson 120-60" D.D. sheepsfoot, 2- 48" D.D. sheepsfoot packer. **LOWBOY:** 1978 Fruehauf 40 Ton w/ 9' deck. **FLOAT:** 1973 Fruehauf 40' T/A w/ live roll. **HIBOY:** 1975 Fruehauf 40 Ton T/A. **CAMP** incl: 1978 Atco 10 x 52 K.D.S. mtd on T/A lowboy, 1976 Atco 10 x 44 Sleeper. **POWER UNITS** incl: 1979 Cat 3304-35 K.W., Lister 18 K.W. **PULL SCRAPERS. SHOP VANS. AUTOMOBILE. FUEL TANKS. WELDERS.**

no.2
THURSDAY MAY 15th 1980
FORT ST. JOHN, B.C.
SALE SITE: Mile 49 Alaska Hwy., Fort St. John, B.C.
SITE PHONE: (604) 785-8095
K-2 Enterprises Ltd.
COMPLETE DISPERSAL FOR:
Traction Construction Ltd.
EQUIPMENT FROM:
Pat Preston Contracting Ltd.

CRAWLER TRACTORS incl: 1978 Cat D8K w/ 8B ripper, Cat D8H, 3- 1976 Cat D7G's c/w Rippers, 1973 Cat D7F, 3- Cat D7E w/ rippers, 1978 Cat D6D 4X series, 1977 Cat D6C w/ 30" pads, 1976 cat D6C w/ ripper, 1975 Cat D6C, 1974 Cat D6C, 2- 1973 Cat D6C, 1972 Cat D6C, 1971 Cat D6C. **MOTOR SCRAPERS** incl: 2- 1975 Cat 627B's c/w Push-Pull attachments, cushin hitches, 1975 Cat 627B w/ cushin hitch, 2- 1976 Cat 621B's w/ cushin hitches. **EXCAVATORS** incl: 1978 Cat 225, 1976 Cat 225, 1977 John Deere 690B, 1976 John Deere 690B. **MOTOR GRADERS** incl: 1978 Cat 140G, 1974 Cat 140G, 1972 Champion D600. **CAMP** incl: 1980 Whipco 10 x 44 Kitchen/Diner, 1980 Whipco 10 x 44 Sleeper/Utility, Atco 10 x 40 Kitchen/Diner, Portabuilt 10 x 40 Kitchen/Diner, 3- Atco sleepers. **AIRPLANE:** Cessna 172. **TRAILERS** incl: 1976 Knight 50 Ton T/A Lowboy, 1976 Willock 40 Ton T/A Lowboy, 4- Derrick T/A Belly dumps, McCoy 40 Ton T/A Lowboy, 3-Fruehauf 45' Hiboys, Fruehauf 38' Float, Fruehauf 40' T/A float. **LOADER BACKHOES** incl: 1974 J.D. 310, Ford 4500. **TRENCHERS** incl: 2- Parsons 150. **SIDE BOOMS** incl: 1978 Case 350, 1974 Case 350. **POWER UNITS** incl: 1977 Kato 150 K.W. w/ GM 6-71 power. **COMPRESSORS** incl: Gardner-Denver 365 CFM, Atlas Copco 160CFM. **TRUCK TRACTORS** incl: 1976 Kenworth W924, 2- K.W. W924 T/A (1971-1970), 1974 Ford F600. **SERVICE TRUCKS** incl: 1977 GMC General T/A 80 Barrel Vacuum, 1977 GMC 9500 T/A 85 Barrel water truck, 1978 GMC 6500 S/A 50 Barrel water truck, 1973 GMC 7500 S/A water, 1973 Chev C65 Service, 1977 Ford 350 Mechanics truck. **DUMP TRUCKS** incl: 1971 IHC 1800 T/A, Dodge 500 S/A. **WINCH TRUCKS** incl: 1976 GMC 6500 S/A, 1974 Dodge 800 S/A, 2- 1978 Chev 1 Tons. **PICKUPS** incl: 6- Ford 250 ¾ Tons (1980-1979), 2- 1979 Chev ¾ Tons, Chev ½ Tons. **PULL SCRAPERS. 1 TONS. MECHANICS TRUCKS. LOWBOYS.**

LATE ADDITIONS — FORT ST. JOHN
Case 1000 Crawler Tractor. 1978 GMC 6500 S/A C & C 1974 White Babystar T/A Dump. Hough 70 Wheel Loader. Willock 3 comp't 6,850 gallon Fuel tanker.

Preliminary Notice
no.3
MAY 21st and MAY 22nd 1980 —
EDMONTON (Nisku) ALBERTA.
SALE SITE: Nisku Industrial Park, Nisku (Edmonton) Alberta.
SITE PHONE: (403) 955-2486
COMPLETE DISPERSAL FOR:
W. T. Armstrong Crushing ltd., New West Construction Company Ltd., Mill Creek Sand & Gravel Ltd.
ALBERTA AUCTIONEERS
BUSINESS LICENCE No. 087431

CRAWLER TRACTORS incl: Cat D9G 66A's, Cat D8K's, Cat D8H 46A's, Cat D7E, Cat D6D's, Cat D6C's, Cat D5. **WHEEL LOADERS** incl: Cat 988, Cat 980B's, Cat 950, Cat 930, Cat 920, Volvo 940, Michigan 175A's & 125A's. **MOTOR GRADERS** incl: 1977 Cat 14G, 2- Cat 14E, 2- Cat 12's. **CRAWLER LOADERS** incl: 1976 Cat 977L, 2- Cat 955L's, Cat 951. **MOTOR SCRAPERS** incl: 2- 1976 Cat 627B's, 2- 1972 Cat 631C's, 3- Cat 631B's, Cat 621. **CRUSHERS** incl: 2- El-Jay 54" STD. cone crusher, Hewitt Robins 21 x 42 Jaw w/ 5 x 14 D.D. screen, 1970 Pioneer 15 x 36 Duplex w/ 30 x 30 triple rolls, 5 x 14 screen, C.R. 10 x 24 jaw. **SCREENING PLANTS** incl: 2- El-Russ 5 x 18 D.D. portable screening plants (1979-1978), 2- Kolman 202 plants. **POWER UNITS** incl: 1979 Cat 2408 - 250 K.W., Cat D379-400 K.W., 2- Cat D343 - 250 K.W. **LOADER BACKHOES** incl: 1977 JCB 3D, 1976 JCB 3C. **TRUCK TRACTORS** incl: 7- 1977 Kenworth LW900 T/A tractors, 7- Mack T/A, 5- GMC T/A. **FEEDERS. CONVEYORS. SURGE BINS. CONTROL TRAILERS. DRAGLINES. ROCK TRUCKS. AIR TRACKS. END DUMPS. LOWBOYS. HIBOYS. SCALES. CAMP. PARTS VANS. SERVICE & DUMP TRUCKS. COMPACTION. BATCH PLANT.**

auction calendar

May 8th 1980 WINNIPEG, MANITOBA.	May 29th 1980 ATIKOKAN, ONTARIO.
May 14th 1980 GRANDE PRAIRIE, ALBERTA.	June 5th 1980 KAMLOOPS, B.C.
May 15th 1980 FORT ST. JOHN, B.C.	June 12th 1980 TORONTO, ONTARIO.
May 21/22nd 1980 EDMONTON, ALBERTA.	June 19th 1980 REGINA, SASK.

Write or phone for FREE Brochure.
RITCHIE BROS. Auctioneers
B.C. Dealers Licence No. D01076A
HEAD OFFICE:
9200 BRIDGEPORT ROAD, RICHMOND, B.C. V6X 1S1
TELEPHONE (604) 273-7564 TELEX 04-355580

NOTICE TO CREDITORS
DUNCAN FISH & CHIPS, 460 Trans-Canada Highway, Duncan, B.C.
NOTICE IS HEREBY GIVEN to the creditors and those having claim against the said business:
The said business is under new ownership as of May 1, 1980. The new owners, John and Blakey Lo are not responsible for any debts or liabilities incurred by the existing owners of the said business, being CHRISTINA SEAFOOD HOLDINGS LTD. and the managers, WILLIAM HARRY WASS and CHRISTINA WASS.
Johnson and Lee,
Barristers & Solicitors,
No. 212 McKenzie Mall,
1595 McKenzie Ave.,
Victoria, B.C.
V8N 1A4
Telephone: 477-0121.

NOTICE TO CREDITORS AND OTHERS
GLADYS LOUISE PORTER
Deceased
Notice is hereby given that creditors and others having claims against the Estate of Gladys Louise Porter, Deceased, late of Victoria, in the Province of British Columbia, to the Executor at the address of the Executor's solicitors, 320-777 Broughton Street, Victoria, British Columbia, V8W 1E3, on or before the 15th day of June, 1980 after which date the assets of the said Estate will be distributed having regard only to claims that have been received.
Royal Trust Company, Executors
A.R. Woodland, Articled Student
Owen-Flood, Cox, Turnham, Green & Higinbotham,
Barristers & Solicitors,
320-777 Broughton St.,
Victoria, B.C., V8W 1E3
385-6703

British Columbia Buildings Corporation
Invitation to Tender
Sealed Tenders, marked: **"JANITORIAL SERVICES"** for the Waddington Building, 940 Blanshard Street, Victoria, B.C. for a period of one year will be received up to **3:00 p.m.** local time the **28th day of May 1980,** and those available at that time will be opened in public at **846 Broughton Street, Victoria, B.C. V8W 1E4.**
Tender documents may be obtained at the above address after **9:00 a.m.** on the **5th day of May 1980.**
Tenders must be filed on the forms provided, in sealed, clearly marked envelopes.
The lowest or any tender will not necessarily be accepted.

British Columbia Buildings Corporation
Invitation to Tender
Sealed Tenders, marked: **"Janitorial Services"** for the Court House, # 3 Lower Ganges Road, Salt Spring Island, B.C. will be received up to **3:00 p.m.** local time the **21st day of May 1980,** and those available at that time will be opened in public at **301 Menzies Street, Victoria, B.C. V8V 2G8.**
Tender documents may be obtained on the **5th day of May 1980** at the above address.
Tenders must be filed on the forms provided, in sealed, clearly marked envelopes.
The lowest or any tender will not necessarily be accepted.

The Corporation of the District of Central Saanich
NOTICE OF LOAN AUTHORIZATION BY-LAW
By-law No. 555 cited as the "Sewer Loan Authorization By-law No. 1, 1980.
Take Notice that:
1. The Council of the Corporation of the District of Central Saanich intends to authorize the borrowing of the estimated cost of a Sewage Collection System in the Stelly's Cross Road/Seabrook Road Ridge area, as outlined in the Report by Mr. S. B. McDonnel, P.Eng., dated January 30, 1980, and design drawings.
2. The amount proposed to be borrowed is $451,000.00.
3. The maximum time within which the proposed debt would be repayable is twenty-five years.
4. The Council may adopt the By-law, unless within thirty (30) days of May 5, 1980, not less than one-twentieth (1/20) in number of Electors petition the Council for the submission of the By-Law for the assent of the Electors.

DATED this 29th day of April, 1980.
SIGNED: F. B. DURRAND
Municipal Clerk for the Corporation of the District of Central Saanich.

Maynards
UNRESERVED SAWMILL AUCTIONS

1 **PLATEAU MILLS "A" MILL**
TUES., MAY 13th — 10 A.M.
VANDERHOOF (ENGEN) B.C.
PREVIEW: MON., MAY 12th — 9 a.m.-5 p.m.

FEATURING — 2-980 CAT Loaders c/w grapples 1977 & 76; 2-Mainland 4 saw scraggs; 2-Brunette pocket chipping edgers; 2-Mainland ovr arbor gang edgers; Peerless 94 unit chip bin; Rader feeders & blowers; Forano 66" chipper; 2-circular 72" & 60" C.O. saws; 9 saw slasher saw; 2-trimmers; 2-Auto stackers; 2-tray sorting systems; Forano chip screen; chip holding bin; Wig Wag loading system; 75' Lamb Cargate Pollution controlled refuse burner; 120' burner con; numerous rollcases, conveyors; refuse con; belt con; transfers; log stop & loaders; motors & reducers; Main Electrical Distribution Centre; tech cable; switches; capacitors; etc. "Sale Site Phone (604) 567-4725".

NOTE:—Mill Constructed New in 1971
Equipment in Good Condition

2 **PLANER MILL — FORMERLY OWNED BY B.C. FOREST PROD. VICTORIA DIV.**
THURSDAY, MAY 15th — 10 A.M.
Foot of Ewen Ave., New Westminister, B.C.
PREVIEW: WED., MAY 14th — 9 a.m.-5 p.m.

FEATURING — Woods 415 M2 Motorized Planer c/w Dble Profiler; Yates A66 motor planer c/w Dble Profiler; Yates C99 motor planer; Yates B24 — 8"x20" Double Surfacer; 2—Stetson Ross Chip Blankers Mod. 600K & 601K; Stetson Ross 4366 chip blanker; Irvington 20' air lift trimmer; 2— Irvington Hula Trim saws; 3-tilt hoists; Moore auto stacker; Moore kiln strip stacker; Cosmec 40 H multiple ripsaw; 2-Archer chip feeders; 4-blowers to 51D1A; 2-Swedes; electrical wire; boxes, ballasts, capacitors, etc.; Transfers; belt & refuse conveyors; motors & reducers; 4-Cyclones; knife grinder; 79 Ford Granada — mint cond.; 6-74 Blazers 4x4; 76 Suburban; 75 Ford P.U.; 73 Dodge P.U.; 72 Ford step van; 73 Ford van; Hyster 15000 forklift, etc., etc.

AUCTION CALENDAR
MAY 24 — The Rogers Group, Woodworking & Millwork Equip.; Regina, Sask.
MAY 31 — City of Vancouver, Vancouver, B.C.

FREE BROCHURE ON REQUEST
Maynards
Industrial Auctioneers Ltd.
1233 West Georgia Street
Vancouver, British Columbia, V6E 3J6 (604) 685-7378

The Colonist.

THE ISLAND

Page 49/Saturday, May 3, 1980

Sky's the limit during Sunday's big celebrations

NANAIMO — There will be a celebration in the skies south of Nanaimo Sunday as the 808 Thunderbird Wing of the RCAF holds its 10th annual air show.

The show, at Nanaimo's Cassidy Airport, will feature special airborne displays to mark the 10th anniversary of the event.

The show is being held earlier than usual this year to accommodate the appearance of the Canadian Forces Snowbirds, who will present more than 20 minutes of formation aerobatics.

Also scheduled for appearances are other Canadian forces displays from Comox, such as the Voodoo jets and Argus aircraft.

Two other aerobatic acts will be on the program as well, including Bob Hoover, recognized as the world's best aerobatic pilot, flying both a Shrike Commander and a P-51 Mustang.

Also scheduled are sky divers, radio-controlled model aircraft, the Victoria-built Trigull and the B.C. government's Citation air ambulance.

The Cedar Lions Club will be handling food conscessions at the show and there will be a Bavarian Gardens.

Admission is $4 for adults and $2 for children six to 12 years of age. Gates open at 10:30 a.m. with the airborne acts due to start at about 12:30 p.m.

Snowbirds

Ninth year for big show

COMOX — For the ninth consecutive year the red, white an blue Tutor jets of 431 Air Demonstration Squadron, *The Snowbirds*, will be performing at air shows throughout Canada and the United States.

Before estimated audiences totalling in excess of five million people, *Snowbird* performances will range as far north as Yellowknife, N.W.T., then west to Comox; south to Reno, Nevada, and east to St. John's, Nfld.

Snowbirds anticipate performing at 64 air shows during the 1980 season.

The team members' life may appear to be far more exciting than it is in actual fact.

During the pre-show season, the teams practise twice a day, then view videotapes of the performance and hold debriefing sessions to find and correct any faults in formation or other parts of the performance.

Each year one-half of the Snowbirds change and must be replaced with four jet pilots who apply from across Canada. The tour of duty is for two years. Between 20 and 25 pilots will apply and they are screened down to eight.

Further intensive training brings the number down to four, who finally make the team. It requires about 17 flights to determine suitable candidates.

Usually the *Snowbirds* are married and all agree that wives must play a very supportive role. "It tends to make a very close family," one *Snowbird* pilot said.

Basically their role, other than the crowd-pleasing performances, is that of public relations. They say that during the show season, recruitment rises.

Compatibility of the team is a must because the pilots are on duty at all times and must attend many functions in their honor.

During the manoeuvres done by the team, wingtips of the planes overlap four feet at speeds between 130 and 370 miles an hour. The whole performance is a team effort.

Major Tom Griffis of Toronto is in his second year as commanding officer and team flight leader.

The *Snowbirds* fly the CT-114 Tutor, a Canadian built jet trainer used by the Canadian Armed Forces as its basic pilot training aircraft.

Its top speed is just over 400 knots but the speed usually seen at air shows is 300 to 375 mph.

The Tutor is slightly modified for the team, being equipped with a smoke generating system and unique paint scheme.

The spring training season at CFB Comox has become an annual operation for the team.

A performance in 1974 at Inuvik gave the *Snowbirds* the honor of becoming the first North American team to fly a show north of the Arctic Circle. Each team member received a certificate from the Polar Bear Chapter-Order of Artic Adventurers.

The present commanding officer, who took over in 1979, redesigned the complete show to include flights over the crowd, an innovation in the world of air shows.

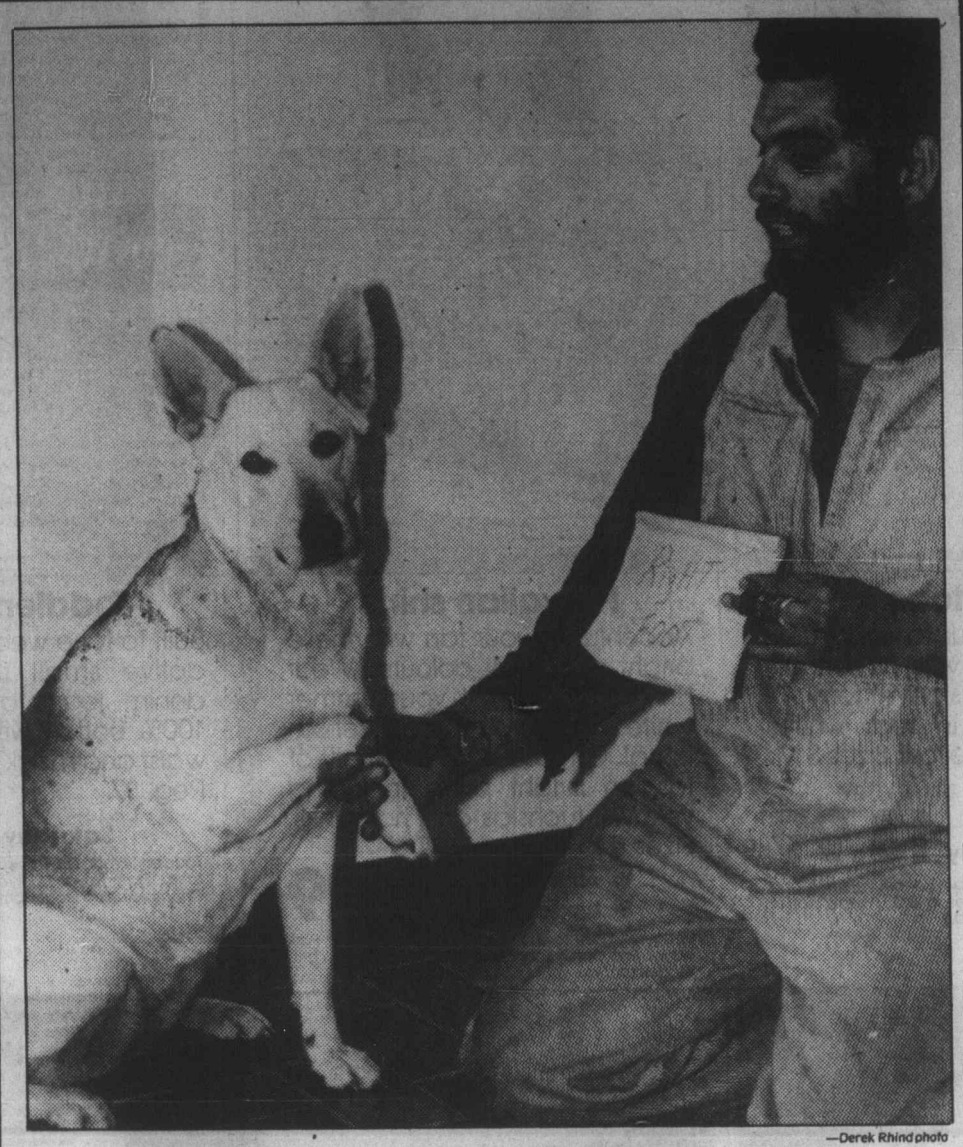

—Derek Rhind photo

Killa interprets words correctly and holds up right paw for Sipos

Man's best friend proves howling success indeed

By DEREK RHIND
Colonist correspondent

DUNCAN — Seeing is not necessarily believing, because although this reporter has seen Killa the wonder dog perform, he still can't believe his own eyes.

I ask you, how would you feel if you had witnessed a dog that could read words, understand numbers and differentiate between colors?

When Killa's owner and trainer Don Sipos, a local millwright and welder, agreed to visit the *Daily Colonist* office *to* demonstrate the powers of his wonderful dog, I was as skeptical as you probably are while reading this.

Fortunately, the office staff also witnessed the dog's remarkable feats.

Sipos said he obtained Killa when she was just four months old and tied to someone's clothesline in Vancouver.

She did not know her own name and was overweight.

Sipos said shortly after getting the dog, a Vancouver woman told him her little boy was lost.

"Killa, after sniffing the boy's jacket, found the boy just 25 minutes later."

Sipos' patience and persistence with training—he spent the first three months working a full day on her training and taking time out from his job to do this—certainly paid off.

He now spends three hours each day concentrating on training routines.

Killa was able to understand colors and numbers by the time she was eight months old.

Today her routines include reading as many as 25 words such as kiss, hat pin, box, left foot, right foot, put your head down, and so on.

Her vocabulary is 215 words, which are spelled out.

She understands these words and will react accordingly to each command word.

In addition to these remarkable feats, she knows numbers from one to 10 and on command either from Sipos or any other person, she will fetch you any number from one to 10 or combinations of these numbers, such as two fours to make up the number eight.

She does this from child's playing blocks, which either Sipos or any other person can scatter on the floor.

Sipos demonstrates Killa's ability to read by holding up cards with such printed words of command as "kiss" or "put your head down" or "jump up the door."

He remains silent, the dog looks at the words on the card and instantly carries out the command printed there.

Killa can understand 24 letters of the alphabet. The remaining two letters, P and Q, she does not understand.

Sipos said that was because when she started to learn them, it was from children's blocks and those two letters were missing.

Sipos demonstrated Killa's understanding of spelled-out words of simple sentences or commands such as go-to-truck, pick-up-dish, walk-a-white-line, go-to-bed, pick-up-red-hat.

When he spelled out the various words contained in the commands, she obediently carried out each command.

Killa will also differentiate between colors such as red, white, black, yellow.

On command, she will pick up any one of the colors asked of her from a row of brightly colored construction hard hats.

The rapport between Sipos and his dog is incredible to watch.

On command, she will jump up on his back and stay there with complete trust, while he walks about 50 yards in a bent-over position. She will not jump off until he tells her to.

Sipos said the only thing he regretted was that Killa couldn't talk.

"I just wish she could talk to me for once. Perhaps she could teach me something.

"She is a good friend and pet. The best friend I ever had in my life."

Sipos said that Killa had appeared several times on different community cablevision channels.

He has been approached by Richard Baker of the *National Enquirer*, from Salt Lake City, who will be featuring an article on this incredible wonder dog.

Island housing starts against national trend

Housing starts on Vancouver Island continue to go against the national trend.

Statistics for the Island, provided by the Victoria field office of Canada Mortgage and Housing Corp., show that there was a seven per cent increase in housing units during 1979 over the previous year. Nationally, housing starts fell about 27 per cent in the same year.

However, in the capital region, building starts were down 13 per cent, even though single family house starts rose four per cent. To further complicate the figures, the actual increase outside of the capital area was 43 per cent, the large figure resulting from much lower actual numbers of units that exist beyond the Victoria area's boundaries.

CMHC reports that there were 3,766 units built on the Island in 1979, which was a 238-unit improvement over 1978.

The crown corporation also says that there was a sharp decline in the inventory of completed, unsold homes in the Victoria market, from 196 at the beginning of the year to 73 by December. This, the corporation believes, indicates that the slight increase in supply has been more than matched by a strong demand for single family homes.

The rental situation became more serious over the course of the year. Surveys taken in April and again in October in various Island locales show that in Victoria area, the rental vacancy rate was .1 per cent, down from the 1.7 per cent shown in April.

Nanaimo was down from 2.1 per cent to 0; Duncan-North Cowichan from 5.8 to 4.7 per cent; Port Alberni down from 2.2 per cent to .8 per cent; Courtenay-Comox down from 1.9 per cent to .4 per cent and Campbell River down from 1.4 per cent to one per cent.

The Victoria office's annual report also mentions increased activity in loan insurance. A March amendment to the National Housing Act resulted in such insurance being extended and interest rates subsidized down to two per cent.

Approvals were granted to a 63-unit co-operative housing project in Victoria; 135 senior citizens' self-contained homes in Nanaimo, Comox, Lake Cowichan, Union Bay, Saturna Island and Tofino; 249 intermediate-care beds in Port Alberni, North Cowichan and Nanaimo; and 11 non-profit rental units on Indian reserves.

Let interest float, says Charman

CHARLOTTETOWN (CP) — Eric Charman of Victoria, president of the Canadian Real Estate Association, said Friday that interest rates should be allowed to float and take their natural course.

He said Canadians are living beyond their means and looking to the government to bail them out.

Charman, attending the seventh annual Atlantic provinces real estate conference, said it is easy to keep going to the government for handouts, "but we cannot continue to be parasitic."

Handouts eventually lead to inflation as a result of cumulative deficit budgets, he said.

Victoria cadets win top award

Four cadets from Victoria's 2289 (5th) Field Artillery Cadet Corps have qualified for the gold star, the top award available to army cadets.

Michael and William Coles-Webb, Steven Hall and Jeffrey Law had to pass a written examination, give drill and rifle lessons and pass a practical test on map reading and use to earn the coveted award.

The artillery cadet corps will hold its annual inspection featuring displays and awards presentations at 2 p.m. Sunday in the Bay Street armories. The public is welcome to attend.

Village police pushed

ZEBALLOS — Like many other small communities this village is calling for a full-time policeman of its own.

More than 50 people have signed a petition which will go to the provincial attorney-general, MLA Colin Gabelmann and MP Ray Skelly. The petition says serious lawless conditions exist and that enforcement from Tahsis or Port McNeill is not sufficient.

Break and entry, vandalism and driving without licences were among incidents cited.

Others said there have been beatings and fights in the streets and fears have been expressed that an expanding industrial base in the community will add to the problems.

Zeballos last had a resident police officer in 1950, when the village was a base for a coastal detachment.

Transit finds support, in principle

COURTENAY — Aldermen here have agreed in principle to a proposed one-day-a-week transit system for the Comox Valley but remain opposed to the financial breakdown.

Ald. George Cochrane, who made the report, said the cost, at an estimated $66.73 per day in Courtenay, was too high.

The cost breakdown would see Comox paying $35, Cumberland $6, Royston $9 and a smaller amount for other areas.

At first council was going to try the system on a one-year trial basis and then a six-months period was suggested.

However, Cochrane was instructed to return to his committee and attempt to find a more equitable financial breakdown.

Meanwhile, aldermen decided not to wait for court decision on the attempt by 11 people to halt bridge construction until a public meeting has been held.

A phone call will go to Highways Minister Alex Fraser asking "where the matter stands."

Council also decided that the new structure rate for use of the civic theatre will be retained and refused requests from the Comox Valley Day Care Society, Comox Valley Nuclear Responsibility group and St. John's Church for reduced rates.

310TH HAPPY BIRTHDAY SALE

the Bay

Saturday's the last day of our Sale. Don't miss out on this final chance for some great Birthday savings.

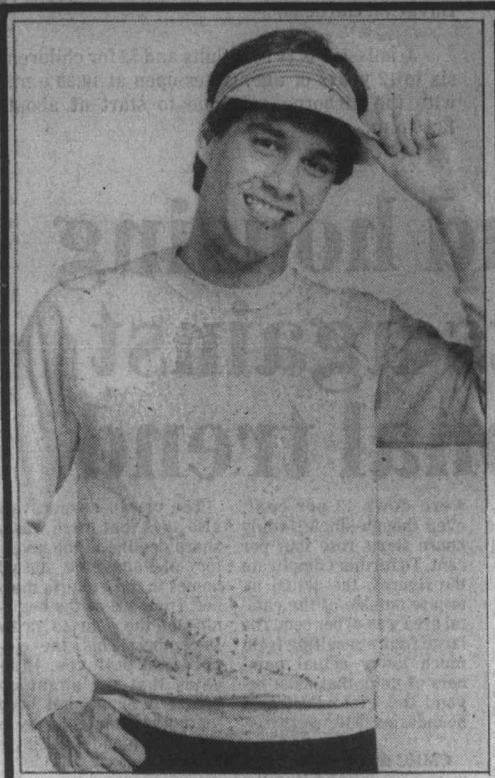

Penman's fleece sweatshirts

Casual comfort for guys on the go. Cotton/polyester sweatshirts with crew or V-necks and raglan sleeves. In white, cream, oxford grey, navy, red wine, blue blaze, black, brown or goldtone. Sizes S,M,L.

Saturday only 10.99

317 Downtown Vancouver (main) and at or through all Bay stores in B.C.

Terry tops

Add some colour to your summer wardrobe with a bright, attractive short sleeve terry T-shirt. Available in red, white, royal blue and yellow. Sizes S.M. and L.

Saturday only 13.99

Ladies' Sports Wear, Downtown Vancouver (third) and at or through all Bay stores in B.C. (Yellow not in Kamloops, Penticton and Trail).

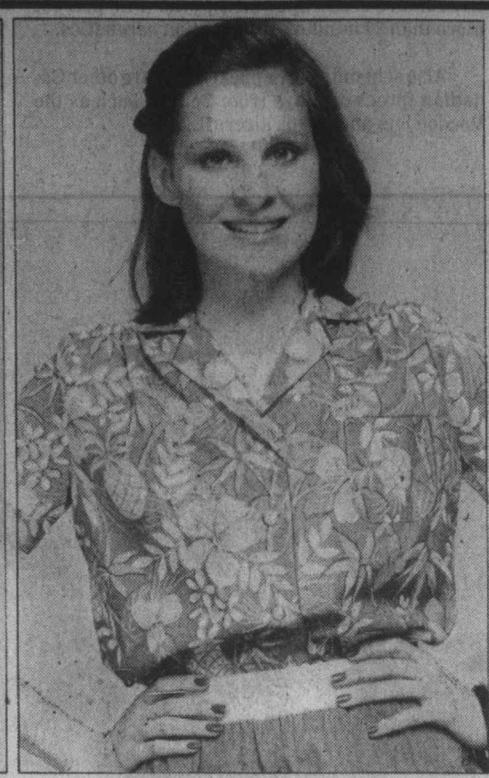

Hawaiian shirts

Accentuate your tan with these bright, tropical colours. Wear Hawaiian shirts with your summer whites and you'll look sensational. Choose from a variety of fashion bright prints including yellows, fuchsias and hot pinks. Sizes 5 to 15. Reg. $27.

Not exactly as shown.

Saturday only 19.99

Jeunesse, Downtown Vancouver (third), Victoria, Park Royal, Richmond, Lougheed, Surrey, Champlain and Coquitlam.

Toddlers' jeans

Built to take wear and tear from active small fry, these blue denim jeans are made from 100% cotton with a half boxer waist and mock fly. Sizes 2 to 3X. Reg. $7.

Saturday only 5.49

Toddlers' Wear, Downtown Vancouver (second) Victoria, Park Royal, Richmond, Lougheed, Surrey, Champlain and Coquitlam.

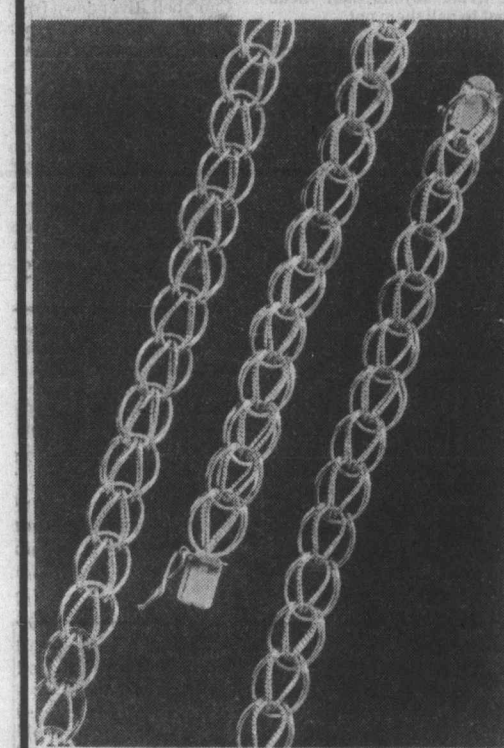

Sterling silver charm bracelets

Charm bracelets are always a pleasure to receive. Choose one of these beautifully styled, mesh woven, sterling silver bracelets as a gift for Mother's Day or daughter's graduation. An outstanding value.

Saturday only 21.99

Jewellery, Downtown Vancouver (main), Victoria, Park Royal, Richmond, Lougheed, Surrey, Champlain and Coquitlam.

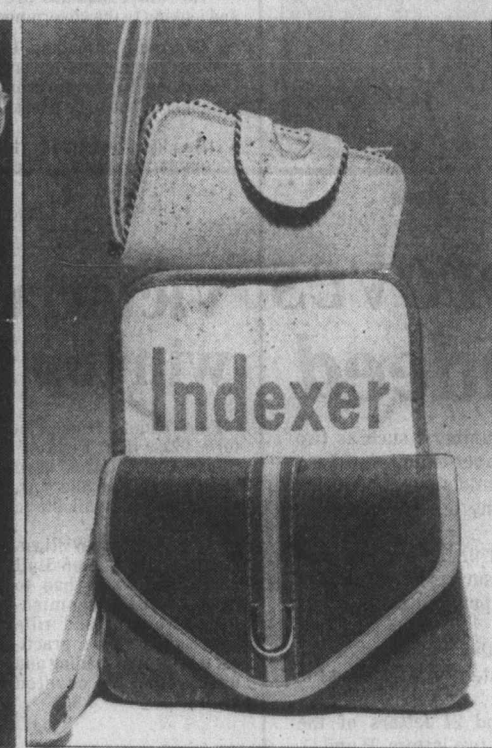

Small leather sale

Choose a gift for Mother's Day from this wide selection of handbag accessories. Everything from memo jotters, coin purses and billfolds to cosmetic bags and clutches. Choose from nylon, spring vinyl or canvas in the latest fashion bright colours. Reg. 5.99 to 7.99.

Saturday only 4.99

Baymart Fashion Accessories, Downtown Vancouver (mall) and at or through all Bay stores in B.C. except Kamloops, Penticton and Trail.

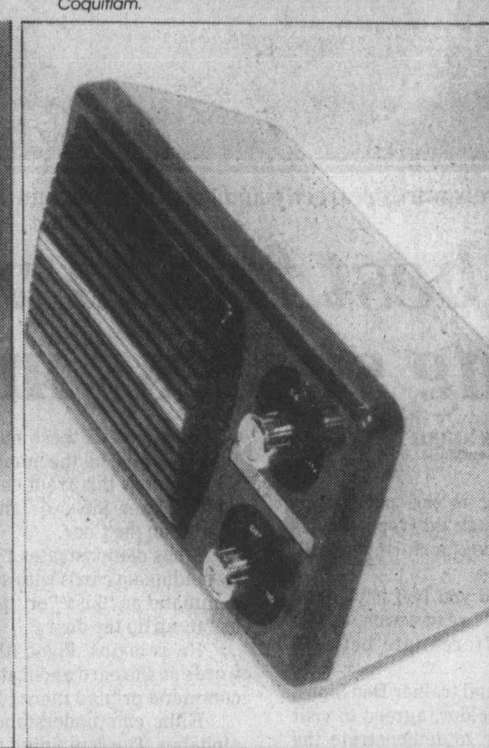

AM portable bicycle radio

Cycle to the beat with this quality AM bicycle radio. Features include Solid State dependability and high sensitivity. Comes complete with mounting brackets. Also ideal for car, office or picnics. Reg. 12.99.

Saturday only 9.99

Sporting Goods, Downtown Vancouver (second), Victoria, Park Royal, Richmond, Lougheed, Surrey, Champlain and Coquitlam.

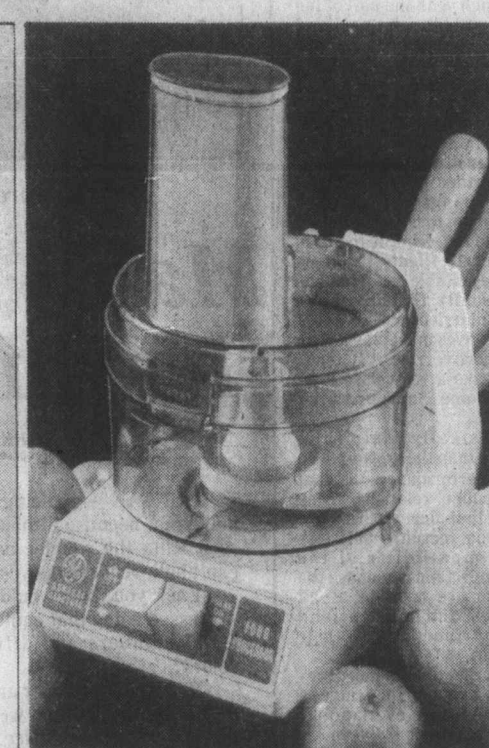

G.E. food processor

The do-everything appliance that cuts kitchen drudgery in half. It will chop, shred, puree, mix. It even whips cream. Comes complete with an all purpose blade and a reversible disc for shredding and slicing. Reg. 84.98

Saturday only 69.99

Housewares, Downtown Vancouver (fourth), Victoria, Park Royal, Richmond, Lougheed, Surrey, Champlain and Coquitlam.

Special buys from the Garden Shop

Steer manure

Give your vegetable garden the important nutrients it needs for abundant growth and an improved yield. 10 kg. bag reg. 2.49.

Saturday only 1.99

Weed and Feed

Kills weeds and feeds your lawn in one easy application. Comes in a 9 kg. bag. Reg. 9.95

Saturday only 7.99

No delivery on these items. Personal shopping only, please.

Hardware, Downtown Vancouver (mall), Victoria, Park Royal, Richmond, Lougheed, Surrey, Champlain, Coquitlam.

the Bay | master charge | VISA

Show your Bay Shopping Card!
Master Charge and Visa are also welcome.

Hudson's Bay Company

Island
109 Ingram Street
Duncan

The Daily Colonist.

Sunny, high 17
Weather Details on Page 2

Vancouver Island's leading newspaper since 1858

No. 121 — 122nd Year | Victoria, British Columbia, Saturday, May 3, 1980 | *** 25¢ Daily, 30¢ Sunday

Cowardly revolt, Trudeau taunts

Trudeau in Montreal
. . 'heads I win, tails you lose'

By MARY JANIGAN
Colonist-FP News Service

MONTREAL — Gunslinger Pierre Trudeau has taken dead aim at Quebec Premier Rene Levesque with the demand that he tell voters what he would do if they defeat sovereignty-association on May 20.

In a combative and controversial speech to the Montreal Chamber of Commerce Friday, the prime minister ridiculed Levesque's promise that if Quebecers vote yes, a sense of "fair play" would force the federal government and the provinces to the bargaining table.

And—in his first Quebec speech in the referendum battle—he drew elaborate and provocative comparisons between the "courage" of other mass independence movements and what he called the "dead-end," cowardly philosophy of the Parti Quebecois.

"Mr. Levesque and his ministers have been telling us that they know what the rest of Canada will do if Quebec votes yes—he gives answers for others," shouted Trudeau as several thousand businessmen roared in approval.

"Now we ask them to tell us what they will do if Quebec votes no. Would Mr. Levesque renounce any aim of making Quebec an independent state? Would he sit down and negotiate a renewed federalism?

"Or would he say 'heads I win—tails you lose,' and in my game if you vote yes, it means yes and if you vote no, it means another referendum."

Trudeau recalled the "fiery prophets" of Quebec separation in the 1950s, the men who forced his generation and future generations to channel all their energies into turbulent debates over Quebec's future. He contrasted this spirit with the current referendum question, which merely grants a mandate to discuss sovereignty-association with the rest of Canada.

"So this is the turning point, this is the question that whirled by generation and following generations into years of debate," he jeered.

"Well, we will not break up this country on an ambiguity . . . We will not break up a country which has been in the forefront of world liberty and prosperity for more than 100 years for an ambiguous mandate."

Trudeau pointed out that Levesque promised that sovereignty would not take place without association. Then he asked the group to imagine the Irish of the 1920s or the Algerian rebels of the 1950s or the Rhodesian guerrillas of the 1970s demanding independence only in return for monetary union with Great Britain, or permission to join the francophone union or the Commonwealth.

"The world would have greeted the fight with an immense burst of laughter," he said.

He pointed out that even peaceful independence movements like those

Page 2—PQ merits

If it's no, he'd go to federation talks

MONTREAL (CP) — Premier Rene Levesque said Friday he would attend a federal-provincial constitutional conference should the no forces win the referendum.

But Levesque, leader of the yes side in the referendum on sovereignty-association, added that he would not expect anything to come of such a meeting.

"We would go but we would go just to end up turning around in circles," Levesque told a news conference called to react to Prime Minister Trudeau's speech to the Montreal Chamber of Commerce.

Referring to Trudeau as the "commander-in-chief" of the no forces, Levesque said the prime minister was out of touch with reality as far as Quebec was concerned.

Levesque said he wondered whether Trudeau was trying to imply that Quebec was somehow totalitarian when he lumped the idea of an independent Quebec seeking economic association with the rest of Canada with countries such as Cuba and Haiti.

"Canada is not exactly attached to the West Indies," Levesque said. "I never heard New Brunswick compared to the Cuba of Mr. Castro or Ontario compared to the Haiti of Mr. Duvalier."

Nurses told to reject pact report

Provincial government pyschiatric and public health unit nurses have been told by union leaders to reject an industrial inquiry commission report into their contract dispute.

Jerry Miller of the Registered Nurses Association of B.C. said Friday the report states the principle that the 2,700 nurses should receive compensation equal to that of registered nurses, but some of the recommendations of Mr. Justice Henry Hutcheon's report, which is not binding on either side, do not apply that principle.

However, Mike Davison, chairman of the Government Employee Relations Bureau, said the union leadership had misinterpreted the findings.

Hutcheson agreed with the principle of hourly parity, but not monthly parity, he said.

Government nurses work a 35-hour week, while registered nurses work a 37½-hour week, so monthly compensations would be different, he said.

The association wanted to sit down with negotiators from the Government Employee Relations Bureau to correct some of the deficiencies in the Hutcheon report, said Miller, but the bureau has refused to meet with nurses' leaders.

Davison denied that any approaches have been made to him by the union leadership.

Miller said union leaders have recommended the nurses reject its terms in a vote May 12.

Registered nurses were offered a 44-per-cent salary increase in a 27-month contract and will vote next week on acceptance. The provincial psychiatric and public health nurses staged two days of selective work action last month, but agreed to work normally while Hutcheon prepared his report.

Davison stressed the government side had not yet accepted the report and said it was up to the union first to accept the terms of the report.

He added union leaders have not yet stated clearly whether they accepted the principle of hourly parity.

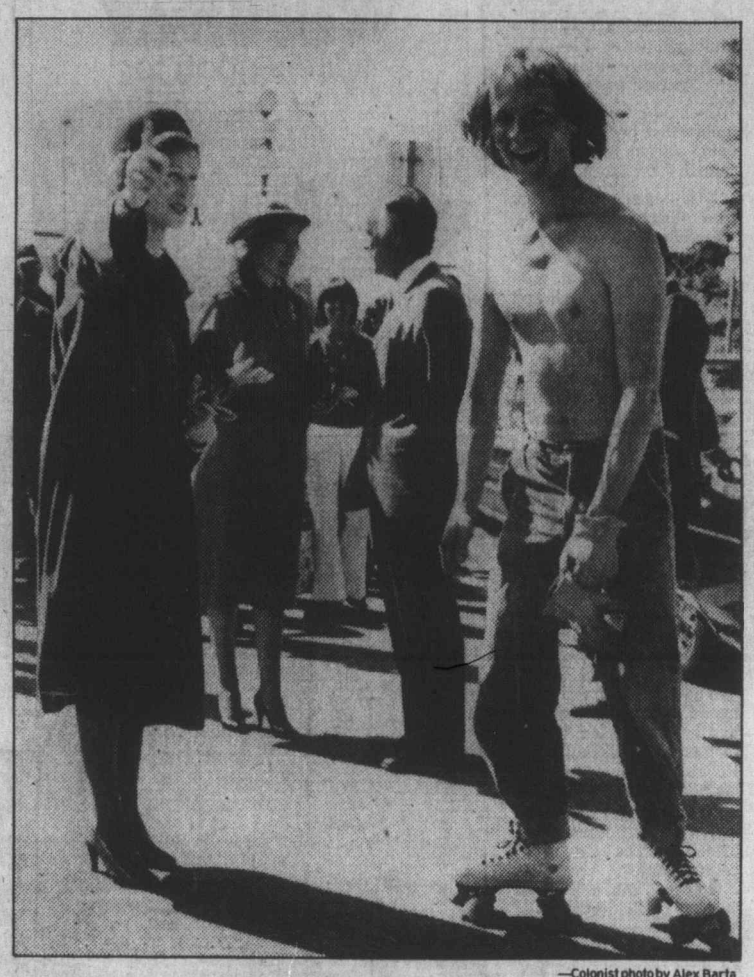

—Colonist photo by Alex Barta

Command performance

Princess Alexandra, on day tour of Victoria sights Friday, stops on way to limousine after leaving Provincial Museum to ask bare-chested Andrew Lockstidt, 25, of 1249 Rockland, to show off his style on roller skates. Lockstidt was delighted to oblige.

Sidney officer faces jail over beating

Sidney police officer Grant Bottrell, 29, was sentenced in Victoria county court Friday to three months in jail for beating a prisoner he arrested May 1 of last year.

Judge Leslie Cashman was told the RCMP constable with 10 years service would be discharged from the force, but that this would be delayed pending an appeal.

Bottrell was found guilty by a jury March 30 of two counts of assault causing bodily harm to David Krenbrink, by hitting him with a nightstick and by kicking him after he fell to the ground, causing a head wound and breaking a cheekbone.

'Most difficult' case

The assault took place outside Sidney police detachment about 4 a.m. as Krenbrink and a companion were being taken from a police car. Another member of the force and two members of Victoria police stood by.

Cashman said he found the case "one of the most difficult, if not the most difficult, case involving a police officer I have had to deal with."

It had attracted great public interest, and rightly so, because even the worst of criminals were entitled to proper treatment by police, Cashman said.

Viewed from any angle, the offence required a jail sentence, he said, finding both a fine and any form of discharge inappropriate.

Protective custody urged

Even though sending a policeman to jail may place him in jeopardy and have a devastating effect on his career, Cashman recognized, "that does not seem to relieve me of my obligation to duty, my duty to society as I see it."

The judge suggested some form of protective custody may have to be arranged, which could be a harsher life than time in ordinary custody.

"I regret very much the conclusion I have had to come to," Cashman said, imposing three months each on the two counts, to be served concurrently in Vancouver Island Regional Correction Centre.

Police are not protected if they use excessive force, Cashman said. They come within the concept that they must be scrupulous in the exercise of the rights they are granted, or else be subject to more severe treatment.

He said account must

Page 2—Constable

Murray
. . . four-year ordeal

Snowbird suitor cooled

TORONTO (CP) — Like the beaver and the maple leaf, Canadians love Anne Murray. But the adoration a Saskatchewan farmer feels for the country's best-known singer has landed him in jail.

Police recently charged Robert Herman Kieling, 43, of Blumenhof with intimidating the singer in connection with complaints from Murray's downtown management office, where employees said a stranger arrived with two plane tickets and an offer to take Murray out West.

Kieling pleaded not guilty in provincial court two days ago and the charge was dismissed after he posted a $1,000 bond and promised to stay away from the singer.

But on Thursday Murray's office made another complaint about a man bothering the singer. Kieling was arrested and charged with intimidation as well as disobeying a court order.

During Kieling's first court appearance, Murray testified that he had been pestering her for four years.

When the judge asked Kieling if he wanted to question Murray after her testimony, the bachelor farmer said he had just one.

"Will you marry me?" he asked.

Bloodbath after prayers

Hebron raiders kill 5

TEL AVIV (AP) — Terrorists tossed hand grenades from rooftops and fired into a procession of Jews returning from Sabbath prayers Friday in the occupied Arab city of Hebron, killing five persons and wounding at least 17.

Israel Radio said the Jews, including many women and children, were walking back to the run-down Hadassah Hospital, which has been occupied by Jewish squatters for more than a year, to press demands that the Israeli government resettle Hebron's old Jewish quarter.

Most of the squatters are women and children, but press photographer Eli Hershkowitz, who was at the scene, said at least four of the dead were Jewish men.

Israel's military government on the West Bank ordered a curfew in Hebron and soldiers sealed off the area.

The death toll is the highest from a single attack in Israel and the occupied areas in nearly two years. Six Israelis were killed in June 1978 when Palestinian guerrillas bombed a Jerusalem bus.

Israel Radio quoted one of the survivors, Eytan Arbel, as saying he and about 40 other Jews were on their way to the dilapidated hospital building when assailants opened fire on them from all directions.

Hershkovitz said Israeli military officers told him the attackers threw two grenades and then opened fire with automatic weapons.

Although Arab protest demonstrations and riots are frequent on the West Bank, firearm attacks are rare, with Palestinian terrorists generally picking targets inside Israel.

Earlier this year, Prime Minister Menachem Begin's cabinet voted to renovate two buildings in the quarter and use them as live-in schools for Israeli religious students, a move which increased tensions among the city's Arabs and and which was condemned in the UN Security Council.

INSIDE

Zaire jubilant for pope's visit —Page 3

3,000 Canadians in liberation fete —Page 6

Moped fatalities expected to soar —Page 25

'Soccer-style' hiring decried —Page 27

It was Hitchcock the Christian —Page 31

Bridge	6
Business	8-11
Classified	32-48
Comics	26
Crossword	7
Editorials	4
Entertainment	27-29
Letters	5
Living	22-24
Marine Calendar	31
Medical	22
Names in the News	7
Provincial Court	30
Sports	14-19

Visa-seeking crowd clubbed in Havana

HAVANA (AP) — Cuban security agents swinging clubs, pipes and plastic-covered chains waded into a crowd of 1,500 persons gathered at the U.S. Interest Office in Havana on Friday, touching off a battle that U.S. officials said left many injured.

The Cubans had gathered at the U.S. Interest Section seeking visas to enter the United States. Many of them described themselves as former political prisoners of the Castro government.

In Washington, U.S. state department officials said about 400 of the Cubans took refuge in the U.S. Interest office when the battle erupted.

State department spokesman Thomas Reston said no decision has been made about what to do with the people who crammed into the U.S. Interest office to escape the fighting.

Cubans seeking U.S. visas gather daily at the interest section.

Meanwhile, in Key West, Fla., Cuban refugees continued pouring in at an escalating rate Friday, racing a fierce storm headed for the Florida Straits that the U.S. Coast Guard said could be as dangerous as one that drowned four persons a week ago.

By Friday afternoon, more than 8,500 refugees had arrived in the 11-day exodus by small boats.

The coast guard urged boaters to head for shelter as a band of fierce thunderstorms swept out of the Gulf of Mexico toward the narrow Florida Straits that separate Cuba and the Florida Keys.

Iran rejects Arab assist

● Japan and Iran trade broadsides. Page 3

Colonist wire services

LONDON — Iran rejected mediation by Arab governments Friday as the standoff at the terrorist-held Iranian embassy settled into long hours of patient, methodical negotiation by British police.

A continent away, the Moslem militants holding 50 American hostages in Iran injected an ominous new element into the situation by tying the London takeover to the fate of the captive Americans.

The Tehran militants, accusing President Carter of engineering the London terror strike, said the siege would make it "more difficult" to resolve the U.S. hostage situation in Iran.

The Iranian Arab gunmen who seized the London embassy and a score of hostages Wednesday were demanding the Iranian government release 91 of their comrades imprisoned in Iran's Khuzestan province.

If their demands were not met, they said they would kill their Iranian hostages, believed to number 16.

The terrorists are supporters of autonomy for oil-rich Khuzestan province, where most of Iran's Arab minority is concentrated. Arab dissidents there want to end years of domination by Iran's Persian majority.

Ghotbzadeh said the me-

Page 2—London

The Colonist.

THE ISLAND

Section Two/Saturday, May 3, 1980/Page 21

Sky's the limit during Sunday's big celebrations

NANAIMO — There will be a celebration in the skies south of Nanaimo Sunday as the 808 Thunderbird Wing of the RCAF holds its 10th annual air show.

The show, at Nanaimo's Cassidy Airport, will feature special airborne displays to mark the 10th anniversary of the event.

The show is being held earlier than usual this year to accommodate the appearance of the Canadian Forces Snowbirds, who will present more than 20 minutes of formation aerobatics.

Also scheduled for appearances are other Canadian forces displays from Comox, such as the Voodoo jets and Argus aircraft.

Two other aerobatic acts will be on the program as well, including Bob Hoover, recognized as the world's best aerobatic pilot, flying both a Shrike Commander and a P-51 Mustang.

Also scheduled are sky divers, radio-controlled model aircraft, the Victoria-built Trigull and the B.C. government's Citation air ambulance.

The Cedar Lions Club will be handling food conscessions at the show and there will be a Bavarian Gardens.

Admission is $4 for adults and $2 for children six to 12 years of age. Gates open at 10:30 a.m. with the airborne acts due to start at about 12:30 p.m.

Snowbirds

Ninth year for big show

COMOX — For the ninth consecutive year the red, white an blue Tutor jets of 431 Air Demonstration Squadron, *The Snowbirds*, will be performing at air shows throughout Canada and the United States.

Before estimated audiences totalling in excess of five million people, *Snowbird* performances will range as far north as Yellowknife, N.W.T., then west to Comox; south to Reno, Nevada, and east to St. John's, Nfld.

Snowbirds anticipate performing at 64 air shows during the 1980 season.

The team members' life may appear to be far more exciting than it is in actual fact.

During the pre-show season, the teams practise twice a day, then view videotapes of the performance and hold debriefing sessions to find and correct any faults in formation or other parts of the performance.

Each year one-half of the Snowbirds change and must be replaced with four jet pilots who apply from across Canada. The tour of duty is for two years. Between 20 and 25 pilots will apply and they are screened down to eight.

Further intensive training brings the number down to four, who finally make the team. It requires about 17 flights to determine suitable candidates.

Usually the *Snowbirds* are married and all agree that wives must play a very supportive role. "It tends to make a very close family," one *Snowbird* pilot said.

Basically their role, other than the crowd-pleasing performances, is that of public relations. They say that during the show season, recruitment rises.

Compatibility of the team is a must because the pilots are on duty at all times and must attend many functions in their honor.

During the manoeuvres done by the team, wingtips of the planes overlap four feet at speeds between 130 and 370 miles an hour. The whole performance is a team effort.

Major Tom Griffis of Toronto is in his second year as commanding officer and team flight leader.

The *Snowbirds* fly the CT-114 Tutor, a Canadian built jet trainer used by the Canadian Armed Forces as its basic pilot training aircraft.

Its top speed is just over 400 knots but the speed usually seen at air shows is 300 to 375 mph.

The Tutor is slightly modified for the team, being equipped with a smoke generating system and unique paint scheme.

The spring training season at CFB Comox has become an annual operation for the team.

A performance in 1974 at Inuvik gave the *Snowbirds* the honor of becoming the first North American team to fly a show north of the Arctic Circle. Each team member received a certificate from the Polar Bear Chapter-Order of Artic Adventurers.

The present commanding officer, who took over in 1979, redesigned the complete show to include flights over the crowd, an innovation in the world of air shows.

—Derek Rhind photo

Killa interprets words correctly and holds up right paw for Sipos

Man's best friend proves howling success indeed

By DEREK RHIND
Colonist correspondent

DUNCAN — Seeing is not necessarily believing, because although this reporter has seen Killa the wonder dog perform, he still can't believe his own eyes.

I ask you, how would you feel if you had witnessed a dog that could read words, understand numbers and differentiate between colors?

When Killa's owner and trainer Don Sipos, a local millwright and welder, agreed to visit the *Daily Colonist* office *to* demonstrate the powers of his wonderful dog, I was as skeptical as you probably are while reading this.

Fortunately, the office staff also witnessed the dog's remarkable feats.

Sipos said he obtained Killa when she was just four months old and tied to someone's clothesline in Vancouver.

She did not know her own name and was overweight.

Sipos said shortly after getting the dog, a Vancouver woman told him her little boy was lost.

"Killa, after sniffing the boy's jacket, found the boy just 25 minutes later."

Sipos' patience and persistence with training—he spent the first three months working a full day on her training and taking time out from his job to do this—certainly paid off.

He now spends three hours each day concentrating on training routines.

Killa was able to understand colors and numbers by the time she was eight months old.

Today her routines include reading as many as 25 words such as kiss, hat pin, box, left foot, right foot, put your head down, and so on.

Her vocabulary is 215 words, which are spelled out.

She understands these words and will react accordingly to each command word.

In addition to these remarkable feats, she knows numbers from one to 10 and on command either from Sipos or any other person, she will fetch you any number from one to 10 or combinations of these numbers, such as two fours to make up the number eight.

She does this from child's playing blocks, which either Sipos or any other person can scatter on the floor.

Sipos demonstrates Killa's ability to read by holding up cards with such printed words of command as "kiss" or "put your head down" or "jump up the door."

He remains silent, the dog looks at the words on the card and instantly carries out the command printed there.

Killa can understand 24 letters of the alphabet. The remaining two letters, P and Q, she does not understand.

Sipos said that was because when she started to learn them, it was from children's blocks and those two letters were missing.

Sipos demonstrated Killa's understanding of spelled-out words of simple sentences or commands such as go-to-truck, pick-up-dish, walk-a-white-line, go-to-bed, pick-up-red-hat.

When he spelled out the various words contained in the commands, she obediently carried out each command.

Killa will also differentiate between colors such as red, white, black, yellow.

On command, she will pick up any one of the colors asked of her from a row of brightly colored construction hard hats.

The rapport between Sipos and his dog is incredible to watch.

On command, she will jump up on his back and stay there with complete trust, while he walks about 50 yards in a bent-over position. She will not jump off until he tells her to.

Sipos said the only thing he regretted was that Killa couldn't talk.

"I just wish she could talk to me for once. Perhaps she could teach me something.

"She is a good friend and pet. The best friend I ever had in my life."

Sipos said that Killa had appeared several times on different community cablevision channels.

He has been approached by Richard Baker of the *National Enquirer*, from Salt Lake City, who will be featuring an article on this incredible wonder dog.

Chamber hears details

Comox Valley's sewer issue is warming up

COURTENAY — All aspects of the marine environment are being considered in the proposal to install a new sewer system for Courtenay, Comox and CFB Comox, committee chairman Claire Ensome told guests at a chamber of commerce dinner meeting

The meeting, sponsored by the Courtenay-Comox Chamber of Commerce, included Ensome and two people, Ross Sharp and Anthony Koers from Associated Engineering Services Ltd., along with Peter Robinson and a member from the Community Planning Action Committee, to present various viewpoints on the proposal.

Ensome outlined the committee work over the past 2½ years to the day when proposal calls were made. She said 15 firms submitted proposals and AESL was selected.

She outlined the many types of sewage systems which were discussed, including spray irrigation, with no assurance it would work, and the loudly-touted bullrush system.

Marine environmentalist Wolf Baur and Derek Ellis, a specialist in the field from University of Victoria, were consultants.

Ellis will supervise predischarge monitoring and this month a professional environmental student will be hired to work here.

Ross Sharp outlined the technical aspects of the proposal and said two programs were looked at, the core concept and the Comox Valley concept.

He said according to experts, the beach route for the pipes would cause no concern.

In all there would be 55,000 feet of pipe at a cost of $14.5 million in 1980 dollars.

To go the valley concept would cost $16.8 million with operation and maintenance at an annual cost of $440,000.

Provided some government funds are received, the average cost to each household would be between $68 and $81 per year.

Koers said the method of treatment is the most controversial issue. He outlined the various systems now in effect in the valley, ranging from untreated sewers being discharged into Baynes Sound to an open ditch discharging onto the beach at Point Holmes.

The degree of treatment proposed for the Comox Valley takes into consideration the fact there is no heavy industrial waste here.

He discounted several "myths" about the proposed partial primary treatment system.

Peter Robinson, speaking for himself, said the first priority is the collection system and the whole area should be considered, not just the core area.

In his opinion, the residents of the Comox Valley should be telling AESL what system they want, not the other way around.

Robinson said he has been told by senior officials from the fisheries branch that they would accept nothing less than full primary treatment.

Members of the Community Planning Action Committee showed the film *The Poisoned Sea*.

However, since the film was made in 1968 and dealt with an area of high industry, Ensome said the film could be discounted in regard to the local proposal.

Meanwhile, two more contestants have entered the battle over the proposed sewage disposal system.

Comox MLA Karen Sanford and Comox-Powell River MP Ray Skelly, both members of the New Democratic Party, have asked the B.C. Pollution Control Branch to hold a public meeting.

The entry of the two into the controversial topic adds weight to others in this community who have expressed dissatisfaction and concern over the proposal.

The Community Planning Action Committee is one such group waging a campaign against the proposal.

However, on the other side of the picture, the chairman of the regional district's sewage disposal committee has warned about costs if additional treatment is used.

Ensome said the taxpayer is the one who has to pay for the system.

She estimated a change from the proposed system to full primary treatment would up the cost by about 50 per cent or from $60,000 to $90,000.

In calling for a public meeting, Sanford and Skelly said local people would be able to express their feelings about the proposed system.

They also expressed concern that the system could endanger the marine environment and said the interests of the community must be protected.

One of the concerns about the proposed system is the dumping of sludge into Baynes Sound. The sound is a fishing area and its shores harbor clams and oysters.

Sanford said studies are being made on the use of sludge to fertilize forest seedlings, reducing the time to the planting stage.

Village police pushed

ZEBALLOS — Like many other small communities this village is calling for a full-time policeman of its own.

More than 50 people have signed a petition which will go to the provincial attorney-general, MLA Colin Gabelmann and MP Ray Skelly. The petition says serious lawless conditions exist and that enforcement from Tahsis or Port McNeill is not sufficient.

Break and entry, vandalism and driving without licences were among incidents cited.

Others said there have been beatings and fights in the streets and fears have been expressed that an expanding industrial base in the community will add to the problems.

Zeballos last had a resident police officer in 1950, when the village was a base for a coastal detachment.

Transit finds support, in principle

COURTENAY — Aldermen here have agreed in principle to a proposed one-day-a-week transit system for the Comox Valley but remain opposed to the financial breakdown.

Ald. George Cochrane, who made the report, said the cost, at an estimated $66.73 per day in Courtenay, was too high.

The cost breakdown would see Comox paying $35, Cumberland $6, Royston $9 and a smaller amount for other areas.

At first council was going to try the system on a one-year trial basis and then a six-months period was suggested.

However, Cochrane was instructed to return to his committee and attempt to find a more equitable financial breakdown.

Meanwhile, aldermen decided not to wait for court decision on the attempt by 11 people to halt bridge construction until a public meeting has been held.

A phone call will go to Highways Minister Alex Fraser asking "where the matter stands."

Council also decided that the new structure rate for use of the civic theatre will be retained and refused requests from the Comox Valley Day Care Society, Comox Valley Nuclear Responsibility group and St. John's Church for reduced rates.

WEEKEND OPEN HOMES

D F H 477-7291

D.F.H. Real Estate Ltd.
1559 McKENZIE AVE.

OPEN HOUSE SAT. 1:30-4
1820 Merida Pl.
Family-Sized Home With View!

Bonuses galore! 3272 sq. ft. finished, 2 fireplaces, 3 bathrms, sauna, 3 garages (2 with openers), two sundecks, dishwasher, drapes, vacuum system, built-in wet bar, garburator, instant hot water tap, 3 built-in desks, could be up to 5 bedrms. plus a large assumable mortgage 'til May '84 all for $154,900. Call
GARY DAVIS 384-8075 (234)
MICHAEL NEWMAN 652-4105
or 477-7291 Anytime

OPEN HOUSE BROADMEAD
955 CAROLWOOD
SAT. 1:30-4

A very attractive lot with underground sprinklers compliments this 2049 sq. ft., 3-bedrm home. Entertainment-sized 24'5"x16' living rm. with bow window, warm, family rm. with old brick fireplace and adjoining office, nice kitchen with recessed lighting looks onto a rose-surrounded patio. Many more features, so come and view. $129,000.
BRUCE WRIGHT
477-7291 384-8075 (Pgr. 1189)

Prospect Lake Waterfront Cottage
Open Sat. & Sun. 2-4
127 Goward Rd.
$94,900
Private Wharf

Great RETIREMENT home if you are seeking privacy, low maintenance, yet be only 10 MINS. from shopping. Great swimming, BASS and TROUT fishing and water-SKIING. This immaculate, beautifully-decorated, NO-STEP bungalow features 2 bedrms, large LR, DR with GRANITE fireplace, galley kitchen, 4-pce. bathrm, CEDAR panelling almost throughout, large SEPARATE garage, large, easy-care lot, nice VIEWS from LR., DR. and enclosed patio. Terrific potential for expansion. ASSUMABLE 1st mtge. of approx. $50,000 at 10¼% due in AUG. '83. For details on this new EXCLUSIVE listing call
ED HO
384-8075 (Pgr. 386)

OPEN HOUSE
2908 ILENE TC.
(Off Taylor St.)
Sat. & Sun. 1:30-4

There's good financing available on this excellent, 4 bedrm, full bsmt., family home situated on a good-sized lot in a lovely, quiet street convenient to schools and shopping in the LANSDOWNE area. MLS. NOW $86,500. For more information call now.
KEN HIGHTON
477-7291 (Bus.) 385-9235 (Res.)

Open House
Sat. & Sun. 1:30-4
3985 Medway
Ten Mile Point
$137,500

Young executive living in a prestige location just minutes from downtown, university, and the beach. Four-level split offers 4 bedrms. and excellent separation of family activites — ideal for entertaining. Beautifully decorated, this home offers easy-care living at an affordable price. To view, call
Heather Wilde 477-5929
Anne Alexander 477-7977
or 477-7291 Anytime

OPEN HOUSE
60 Lurline Ave.
Sat. & Sun. 1:30-3:30

3 bedrms, living rm., den, kitchen, laundry rm., and a 50'x167' level lot. The 5 apple trees are in blossom! The home gives good value for $49,500. MLS.
TRICIA PARKER
477-7291 Anytime

SPECTACULAR SEA & CITY VIEWS

OPEN DAILY 1-4 PM.
Three imaginatively designed homes with unobstructed views. Top quality finishing throughout.
Choice of 3, 4 and 5 bedrooms, vaulted ceilings, sunlight flooded kitchens, luxurious bathrooms; Many exciting design features.
Separate side entrance to lower floor providing options as to use. Other choice properties available.
Herb Smith 385-6804 or 388-6275 (pager 880)
(Courtesy to Realtors-Lock box)
3725/35/45 Doncaster Drive.
Price from $169,000
(12% financing)

2-4 SAT.
37 MAQUINNA
WATERFRONT
$167,500

Just reduced $22,000 because the vendors require a quick sale to complete personal plans. This is a unique home with ideal location in the OAK BAY side of FOUL BAY with unlimited views, fishing at your door and easy access to the beach. The home has had about $70,000 spent on renovation, putting it in new condition with insulation, thermo windows through to JENN AIR and built-in dishwasher. The floor plan offers separate and private family accommodation on two floors plus basement. For prior viewing call NOW.
RANDY SMALL
LEE WROBEL
385-1431 388-6275—#654; 865
British American Realty Ltd.

Royal Trust

****1547****

OPEN HOUSES SATURDAY
6798 JEDORA DRIVE
1:30-4:00 P.M.

Located in Beautiful Brentwood, on quiet, no-through street. Large Living Room with fireplace. Dining Room, Family sized Kitchen with eating area and sundeck. 3 bedrooms, master ensuite. Full basement with fireplace Asking $82,500. MLS. 45797.
JESSIE McGRATH
479-3982 or 384-8001

SAT. & SUN. 2-4
2232 WINDSOR RD.

This is one of the most charming homes in Oak Bay with quality features far too numerous to list. 4 bedrooms, 3—4 piece bathrooms. Lower level very nicely completed for extra family living or as an independent in-law suite. Greenhouse and pretty garden. Excellent value at $125,000.
ROMA MOLYARD 384-4827
MARION HOPKINS 592-4351 or 384-8001

460 HEAD ST.
SAT. 1:30-4 P.M.

Well built 2 bedroom home, living room with fireplace, small dining room, carport, workshop, patio. Across from West Bay Marina. $52,900.
DON SINGLEHURST
477-0191 479-9990

2794 LAKEHURST DR.
SAT. & SUN. 1-4 P.M.

Great financing, great accommodation, close to an elementary school and near Goldstream Park. Almost new, in excellent condition and in a quiet residential area.
477-0191 ROB FRASER 479-1062
JUDIE NOWIK
477-0191 477-2115

4661 AMBLEWOOD
SAT. & SUN 2-4:30 P.M.

Executive rancher well designed for family living with 3 bedrooms, cosy family room off kitchen, gracious large living room, dining room. Large rear deck plus sunny front courtyard. Double garage. A pretty setting on a lot 100'x130' MLS $134,900.
477-0191 MERYLE HAYS
721-3727

944 WOODHALL
SAT. & SUN. 2-4

GREAT FAMILY HOME. Beauty nestled amongst trees at Xmas Hill. This property has 5 bedrooms, family room, den and many other amenities. The home is immaculate and tastefully decorated. $146,500. Phone
477-0191 JOE SUWALD 658-5817
EARL REYNOLDS
477-0191 479-0007

1016 SUMMITT AVE.
SAT. & SUN. 2-4 P.M.

A family oriented 2 bedroom home with large kitchen and entertainment size dining room. Affordable at $68,500 and excellent financing $41,000 at 12% due July 81. Call now
JIM RESLEIN
477-0191 477-0952

1723 RICHARDSON
SAT. & SUN. 2-4 P.M.

NEW LISTING
Sparkling well built 3 bedroom bungalow with full basement. Lovely corner lot in much sought after location. $97,000. For further information please call
477-0191 BABE JETKO 721-3851

1183 MUNRO
SAT. & SUN. 2-4

(Saxe Point)
OPPORTUNITY KNOCKS
(CHARACTER)
Rare character 1932 well built family home snuggled into a large park-like and private property and just steps to the beautiful Saxe Point park and beach. Inlaid oak floors ★ leaded windows and doors ★ separate formal dining ★ spacious living room with granite fireplace ★ 2 baths ★ 5 bedrooms ★ full basement ★ rumpus room with fireplace ★ must be seen and must be sold ★ immediate possession. MLS. Offers on $159,900.
477-0191 SYL SHUMKA 595-1337

1954 FERNDALE
SUNDAY 1:30-4
$109,000

Just listed, a well cared for 3-bedroom home in Ferndale area of Gordon Head. 3 bedrooms on main, new broadloom in living and dining room, spacious kitchen, 2-pce. en-suite. Large rec. room with brick fireplace in basement. Lot is approx. 10,000 sq. ft. and nicely treed. Handy to bus, schools, etc. A perfect location. Priced to sell as vendor has purchased. Act today or this one will get away. New MLS.
GALE CHRISTENSON
477-0191 477-7047

OPEN HOUSE
Strata-Duplex
1578 DERBY RD
Fri thru Sun
NOON TIL 5 P.M.

Unusually attractive property. Thru hall plan, LR with FP, 2 good size bdrms., 4 pce. bath, sept. dinette with french doors to secluded patio, deluxe kitchen and utility with 4 matching appliances also a small carpeted study or serving rm. Very private rear yard fully fenced & landscaped. Concrete driveway to extra large garage with power service for power tools.
See this for $71,500
Immediate possession avail Owner on premises, 595-3468.

Fairfield Realty Ltd.

OPEN HOUSE
FAIRFIELD
632 HARBINGER

Sun. 1:30-4:30 p.m.
Spacious family home. Newly painted interior. LR with fireplace, separate DR. Two bedrooms on main and possible 2 bedrooms upstairs. Full height basement and separate garage. Nicely landscaped with fruit trees. Good value at $84,500. Fridge and kitchen stove included. For prior viewing of this exclusive listing call:
JACK HARVEY 382-4826
OFFICE 383-2244

1-4 SATURDAY AND SUNDAY. Large well kept 3 bedroom home. 1218 Hillside. Duplex zoned. $64,900. 384-4206.

---

990 FORT ST. 381-2233
OCEAN CITY REALTY

3245 RUTLEDGE
MAY 2 & 3 FRI. & SAT.
OPEN HOUSE 2-4 P.M.
GOING, GOING, GONE

At $61,900 you cannot do better. Remodelled, older, 3-bedroom home. Separate dining room, large lot. Tolmie area. See it at the open house or call RUTH WILLIAMS. 479-1163. OCEAN CITY REALTY LTD. 381-2233.

4052 EBONY PLACE
MAY 2 & 3 FRI. & SAT.
OPEN HOUSE 2-4 P.M.
CUSTOM-BUILT EXECUTIVE

Generous owner will carry $100,000 for one or two-year term. All you need is the downpayment. Approximately 3000 sq. ft. of luxury, 5 years old, nestled on ½ acre near Arbutus in Gordon Hd. Full price $180,000.
J. J. & RUTH WILLIAMS
479-1163 381-2233
OCEAN CITY REALTY LTD.

OPEN HOUSE
SAT. 2-4
4148 TYNDALL
$89,900

Contractors home 6 months old — possession up to Sept. 1st — no-step living. On large, panhandle lot. Quality throughout. 3 bedroom, extra-large master with ensuite and walk-in closet. Nice kitchen with family dining off. Drive-in garage with extra parking.
STEVE SALAGA 381-2233
388-6275 Pager 2277.

OPEN HOUSE
SAT. 2-4
4338 SHELBOURNE
$89,900

—Living Rm with F/P. Dining room
—Large family kitchen
—3 bedrooms — master ensuite
—Parking for extra vehicles
—Underground sprinkling
—Quick possession
RUTH SALAGA 652-4362
Ocean City Realty Ltd. 381-2233

OPEN HOUSE SAT. 2-4
4046 CAVALIN COURT
OFF FELTHAM RD.

Superbly-finished, split-level-style home. App. 1800 square feet. Three bedrooms, three-piece ensuite — two piece off family room. Three bedrooms — very large master. Large, formal dining room. Eating area in kitchen. Very tastefully decorated. PLUS full basement. Excellent value at $129,900.00.
GORDON TEWS 477-2732

OPEN HOUSE
SAT. 1:30-4
1163 NORTH PARK
AFFORDABLE

2-bedroom bungalow located close in on pretty treed lot with access from two streets. Walking distance to shopping, schools, churches, etc. Bedrooms on small side, spacious living room and large kitchen — Good starter, retirement or investment. Duplex zoned. Asking $46,900. Call me
MARILYN MOORE
381-2233 382-8015

TREMENDOUS TUDOR!!
OPEN HOUSE
SUN. 1:30-3:30
4533 TIEDEMANN

This gorgeous, custom-built, 4-bedroom home has almost everything. Trees, sunshine, near ocean, 10,000 sq. ft. lot, fence, leaded-glass windows, dormers, dark oak floor and oak feature wall. And a true BARGAIN at $129,900. Don't miss! DIANE 381-2233, 388-6275 Pager 346.

SOUTH OAK BAY OPPORTUNITY
SAT. 1:30-3:30
2112 PENTLAND
NOW ONLY $119,900

Your chance to get into this super 10-yr.-old, family home in top location! Beautiful rec room for big pool table. Super family room with fireplace, 2½ baths. Could be in-law suite. Don't hesitate — this will sell quickly at it is new price!! DIANE 381-2233 or 388-6275 Pager 346.

OPEN HOUSE 1-4 SAT.
713 WAIN RD.
N. SAANICH

1.83 A. ranchette with 2260 sq. ft., 4 bedroom, 5-yr.-old house, barn and duck pond. You'll really like this one for $159,000.
ADELINE NICHOL 477-8562
WALLY PETERSON 478-8837
Ocean City Realty Ltd. 381-2233

The Permanent

SAT. 1:30-4
3904 LANDIS PL.

(Off Leeds — Off Lodge) CAPE COD. 2 yrs. old on a quiet cul-de-sac near Swan Lake. 1536 sq. ft., 3 BR's, 1½ baths, large LR with unique FP. Sep. DR, kitchen with EA. Full high bsmt ready to finish. A MUST SEE INSIDE. Vendor will consider all reasonable offers. QUICK POSSESSION. Asking $89,900. See it with:
LOU BLOOMFIELD
477-0141 477-0432
THE PERMANENT

GARDNER REALTY Ltd.
895 Fort St. 385-7744

SAT. 2-4
928 Craigflower
$51,500

Homey stucco bungalow with aluminium thermopane windows throughout. One bedroom on main plus one in basement plus sink & toilet. Driveway to rear of yard for trailers, etc. MLS.
CLIFF SALMOND
385-7744 477-3626

$63,500

OPEN HOUSE 1-4 PM SAT-SUN
1434 TAUNTON
2-storey, 3 bedrooms, spacious, charming, comfortable. Family room, large modern kitchen, utility room, plum and cherry trees, quiet cul—de—sac, secluded sundeck. Available immediately. $39,000 Open 3 year mortgage, $479 Per month.
479-1919 or 381-0773

BOORMAN'S
612 Fort St. 386-7521
2045 Cadboro Bay Rd. 595-1535
BOORMAN INVESTMENT CO. LTD.

OPEN HOUSE
SAT., 2:00-4:30
SOUTH OAK BAY

1092 NEWPORT AVE. A very special home in one of the best locations; near Marina, golf course, tennis courts and Windsor Park. Solidly constructed in 1914. This 2 storey home offers four bedrooms, plus den, two fireplaces. Professionally renovated kitchen with oak cabinets, built-in oven, cook-top and dishwasher. Almost totally refurbished throughout, including carpet. Most original woodwork has been retained, as well as the stained and leaded glass. A very bright and charming home. A 18'x32' in-ground pool! Asking $169,000. Available for private viewing with EXCLUSIVE agent — call
DOUG CODDINGTON
Off. 595-1535 388-5464
Pager 725

OPEN SAT., 2:00-4:00
2176 LANSDOWNE

If you're looking for the PERFECT RETIREMENT home, with 2 bedrooms, laundry off the kitchen, part basement, absolutely beautiful grounds and immense charm — look no further. This spacious home is for you. Excellent value at $128,500.
GAIL WEINBERG
Off. 595-1535 Res. 598-0267
PETER DUECK
Off. 386-7521 Res. 479-9909

OPEN SAT. 2:00-4:00
3854 HARO RD.
$115,000
CADBORO BAY AREA
NEW LISTING

A very quiet cul-de-sac off Arbutus Rd., within easy walking distance to all schools and the University. The lot is treed, secluded and almost a one-quarter acre. The home is bright and very attractive — the living room and dining room have a cedar ceiling, grass cloth feature wall and fireplace — the kitchen is modern and has an eating area — there are four bedrooms (one down) — two bathrooms — recreation room. You will be impressed with this well priced home and the bonus is a $13,000 mtge. at 7¾ per cent.
IAN BOORMAN
Off. 595-1535 Res. 592-3335

OPEN HOUSE
SAT., 2:00-4:00
1276 OCEAN VIEW
(Off Maplewood)
NEW HOME —
2-MILE CIRCLE

Opportunity to secure home near centre of Victoria. Main floor of 1310 sq. ft. contains three bedrooms, 1½ baths, excellent kitchen with sundeck, separate dining room, family-size living room with large sundeck. Southern aspect overlooking golf course. Basement at ground-level contains the entrance hall with block floor, additional bedroom or den, roughed-in bathroom, laundry and area for additional future development. There are two carports. Price $112,500. MLS 45680. Appointments to view call:
VIVIENNE GENT
Off. 595-1535 Res. 592-2656

OPEN HOUSE
5671 PAT BAY HIGHWAY
SAT., 1:30-4:30
FANTASTIC VIEWS

Happy home in Elk Lake area with incredibly beautiful scenery. Spotlessly kept 3 bedrooms, LR, DR, Kitchen and laundry room on main floor. Large in-law suite in bright above ground basement. Beautiful lot. Lady owner is moving. Must sell. $97,000.
OLGA ZACHARY
Off. 595-1535 Res. 592-2265

OPEN SUN. 2-4
1219 PEARCE CR.
$73,000

Situated on quiet crescent near Mt. Douglas is this charming residence featuring 3 bdrms on the main, custom designed kitchen with sliding glass doors leading onto large sundeck. Nice living room with F.P. and corner window. Full basement has workshop area plus an additional room with wood burning stove to help reduce heating costs. This house is a very poor drive-by, must be seen inside and from the rear for full appreciation. Don't hesitate to call for prior viewing, exclusive.
KEITH BOORMAN 383-1227
WYNN WRIGHT 598-9190
BUS. (24 hr.) 386-7521

TURGOOSE POINT
1:30-4:30 SAT & SUN
2610 LANCELOT

(just off James Island Rd)
See and buy this beautiful split level, 500' from the beach.
$112,000
598-1214 592-7757

WATERFRONT
OPEN HOUSE
SUNDAY 2-5 PM

Back on the market. 1.3 acres of trees, seclusion and privacy, with a super designer home. 45 KNOLLWOOD. See it with Carol Fenn and James Angus 386-3494 (24 hrs).
CENTURY 21
Western Homes Ltd.
1037 Cloverdale Ave.
386-3494 (24 hrs)

Prime Gordon Head
30 NEW HOMES
Exclusive Subdivision
OPEN HOUSE
DAILY 2 to 5 P.M.

Drive out Shelbourne, turn right onto Robinwood and follow the signs.
TOD-HACKETT

OPEN HOUSE
Saturday and Sunday
1 to 4 p.m.
4081 CAREY ROAD

New home, 3 bdrms, living room and den with heatilator fireplace, separate dining room. Low maintenance lot. $119,500.
RALPH KELLER 385-9741
Henderson Realty Ltd.

OPEN HOUSE 2-4
3250 ELDON PL.
(Off Burnside Rd.)
Asking price $64,900, today is your opportunity to purchase this 3 or 4 br. home featuring large kitchen, sep. Dr, sunken Lr with Fp. 62x100 corner lot adjacent to Hampton Park. See you there.
LEONA EDMONDSON
386-3231 383-7420
Block Bros.

BROWN BROS on LANSHARD
"People Helping People"

PRICE REDUCED
TO $165,500
948 Woodhall Dr.
Open Sat. and Sun.
2:00-4:00

A Westcoast family home with lots of cedar inside and out and featuring:
—Sunken living room with fireplace, panelled dining rm, Jenn-aire island kitchen with eating area. Family rm, den, sunroom and 2-pce bath, all on the main floor.
—3 Bedrms, loft and 2 baths (master en-suite) on the second floor.
—Basement with double garage and unfinished rec. room.
Come and explore this exceptionally comfortable home across from Nicholson Park, or phone:
DON NEWALL 592-1317

1710 FELTHAM ROAD
Fri. & Sat.
2:00-4:00

On a large SUBDIVIDABLE, 120'x156' garden lot. Delightful tudor/stucco, no step home, well screened by shrubs and trees for privacy. Superior renovations provide large living rm. with fireplace. Guest-size dining rm. Bright convenient kitchen, 2 bedrms, 4-pce bath. Top quality wall to wall carpets. Large attached garage. Cement patio plus matching studio. Come and see this attractive one-of-a-kind home. Excl. at $87,500 with:
CEC PEARCE 658-1050
or 385-8771 (anytime)

National Trust Realtor
Hillside Mall 595-2121
3440 Douglas 382-8101

SAT. & SUN.
OPEN 2-4
4387
MAJESTIC DRIVE

Assumable mortgage on this 5 bedroom, 2½ bathroom Gordon Head home. Could be 6 bedrooms. Livingroom with Fp, large family room with FP, separate laundry room, double carport with sundeck over. Extra large family kitchen. Excellent value at $107,500. Ground floor could be 3 br. in-law suite. Close to University and Rec. Centre.
Audrey Grimshaw
595-2121 592-0740
"Andy" Anderson 388-6275
pgr. 401

OPEN HOUSE
SAT. & SUNDAY
1:30 to 4:00
3400 ROLSTON

3 bedroom (1 down) bungalow in one of the nicer areas of Saanich West. Good sized living room with corner fireplace, Rec. room (partially finished) drive-in garage. Home is set on beautifully landscaped lot 70x160. Asking $78,500 M.L.S. ART EVANS IN ATTENDANCE
382-8101 or res. 386-0276

GLANFORD AREA
545 BROADWAY AVE
OPEN HOUSE
SATURDAY & SUNDAY
1:00-4:00 P.M.
BY OWNER

Two-bedroom home; living room with fireplace; large family kitchen; utility room; full basement with two extra bedrooms, storerooms and workshop; well insulated; separate garage plus paved parking area; mature fruit trees; vegetable garden; fully landscaped high view lot; quiet street; close to two bus routes. Offers to $68,900. 479-4672. Messages 479-2938.

Royal Oak
Open House
Sat. 2-4 P.M.
4581 PIPELINE RD.

(off W. Saanich Rd.)
Charming character home on ½ acre. 2 + 2 BR's leaded windows, fir floors, fruit trees, chicken coop etc. Listed at $79,900. Your hostess
TOVE BARLOW 477-9859
Island Homes Realty Ltd.
386-7545

12% FINANCING
FIVE NEW HOMES
2-4 P.M. SAT. & SUN.

Near Mt. Douglas in a quiet cul-de-sac, these quality built homes are full of fine features:
—OAK CABINETS
—45 OZ. CARPETS
—SHAKE ROOFS
—DOUBLE GARAGES
—FULLY LANDSCAPED
—5 YR. WARRANTY
Follow the signs at Cedarglen off Shelbourne to Granada Crescent.
TERRY WATLING
592-7246 388-5464 477-1841
PGR #741
BLOCK BROS. REALTY LTD.

OPEN HOUSE
3864 CEDAR HILL RD.
2-4 SAT., SUN.

This 4-bedroom home sits on an elevated position with commanding views over Gordon Head. Good entrance hall at ground level with double width staircase to main floor. The house is fully finished and stands on an 80x150 minimum-care lot. Room for 3 cars. Excellent financing at 10½%. Listed at $119,000.
GEOFF JACKSON
592-0135 477-1841
BLOCK BROS. REALTY LTD.

A. E. LePAGE
WESTERN LTD. REALTOR

OPEN SUN. 1-4
2241 MILLS RD.

SUBSIDIZE YOUR MORTGAGE PAYMENT. 2 BDR on main floor, large LR with FP, dining rm. and family kitchen. 1 BDR in-law suite down. $68,500 ERIC CARDY 477-7121 or 479-6156.

Montreal Trust

SUN., 2-4
991 CAROLWOOD
BROADMEAD

Terrific family home offering 5 bdrms plus den. Large kitchen with eating area with adjacent family room. 2 full baths, 2 others. Exceptional lot with sprinkler system. Double garage with auto doors. Vendor transferred. Offers on $147,000. (MLS). In attendance:
ALAN WESTGATE
386-2111 656-3423

SUN., 1:30-4
8909 Salish Place

"Dean Park Estates" is the location for this superb family home. Designed in the Tudor Cottage style, it offers 3 large bdrms, family room, separate DR, cozy LR with heatilator FP, and kitchen with eating area. Situated on a cul-de-sac it offers improving seaviews. This 2 storey home has a ready to develop basement. This is a brand new ML priced at $145,000. For prior appointment to view, contact
NEIL RAWNSLEY
386-2111 595-1507

SINCE 1887
Pemberton, Holmes Ltd.
1000 Gov't St 384-8124

OPEN HOUSE
SUNDAY
FOR JULY SALE
BUY NOW

Fine 2 or 3-bedroom smaller home in quiet area but near schools, shopping and parks. Wall to wall carpeting on hardwood floors, warm brick fireplace, full basement with roughed in plumbing, sundeck, fully fenced yard for dogs. Two car garage. Fruit trees, good garden. Lot is on double road frontage. Heavily insulated. A lovely area, 3119 Somerset, off Finlayson. New MLS. $74,500.
Desmond Holmes 478-1227
Pemberton, Holmes Ltd.
384-8124

SWINERTON'S
REALTY WORLD®

Open House
Sat. and Sun.,
1:30-4:30 p.m.
431 Montcalm Ave.
10¼% Interest Rate

A recent listing. Attractive, well kept, well built, almost new, 3 bedrooms with recreation room in basement. Extra features are low heat costs and a quiet neighbourhood. Asking $83,500. MLS.
KEN WALTERS
385-2481 Anytime
Swinerton, Stewart Clark, Ltd.
Realty World

OPEN SUN. 2-4
8822 Forest Park

In beautiful Dean Park estates, underground wiring, rec. centre nearby, 20 minutes to downtown. Sweeping view of ocean, airport and city. Vaulted ceilings, luxurious carpets, cedar used extensively throughout. New 3 bedroom, 3 bathroom home with family room off large bright kitchen. $165,000. MLS.
JEAN THORNDYCRAFT
477-9113 382-9191
The Permanent

OPEN SUN. 1-4

Rare opportunity to acquire a fine home in popular Northridge area. Features 3 bedrooms on main, living rm with brick FP, bright kitchen and more. Nicely landscaped with 7 fruit trees and garden. Also assumable $38,000 mortgage at 10¼% Due tin 1999! Offered at $92,500. Located at 775 Mann Ave. See you there.
PAT O'BRIEN
384-3774 382-9191
The Permanent

1120 LENHOLM
COUNTRY QUIET
OPEN HOUSE 1-4 SUN.

Lovely, full basement home on a 65x158 lot. Only 8 yrs. old, basement suite and double garage-workshop. $84,500.
ADELINE NICHOL 477-8562
WALLY PETERSON 478-8837
Ocean City Realty Ltd. 381-2233

OPEN SUN., 2-4 P.M.
2971 ROCKHILL PL.

Excellent value. Comfortable 3-bdrm, 3 bathroom, split level with family room off kitchen. Bay window, sundeck, tiled roof, double carport and in a good location. Only $73,000.
DON and SHIRLEY MILLS
386-3231 (24 hrs.) 479-0570
Block Bros. Realty Ltd.

FAIRFIELD GONZALES. Open house, 310 Robertson, Saturday, Sunday, 2-4. Clean, bright, updated, 2 bedrooms main and one down, large living room (fireplace), large master, dining room, fruit trees and large fenced backyard. Near shops, beach, schools. $74,500. 598-4097.

ROCKLAND OPEN HOUSE
707 ROBLEDA CRESCENT
SAT. AND SUN. 2-4 PM.
City, sea and mountain views. 3 bedrooms home on nearly ½ acre lot, greenhouse, enclosed patio, terraced gardens, fruit trees. Near Government House. $125,000. 386-2264.

OAK BAY JUNCTION-STADACONA Park area. Open House, 1468 Begbie, Saturday and Sunday, 2-4. 4 bedrooms, living room, dining room, lovely yard, stove and fridge. $67,000. 11½% mortgage on $43,000. 4 year term. Further information 598-8152. No agents please.

OPEN HOUSE, SATURDAY and Sunday, 1pm-5pm. Three bedroom home in nice area, near Sears and St. Michaels University School. Fireplace, dining room, attached garage. $71,500. 1662 Freeman Ave., 595-6382.

OPEN 2-4:30PM

SAT. SUN. 1150 EMPRESS
5 bedrooms, 2 bathrooms, full basement, mostly carpeted and redecorated. $65,000. 598-2333.

ASKING $46,900
Open House, Saturday 1-4 pm, 924 Ellery. Three bedroom bungalow. Close to schools. 478-7990

---

250 HOUSES FOR SALE

BLOCK BB BROS.

See Our Weekly
BESTSELLERS
CATALOGUE

UPLANDS

Georgian style home. 5-6 Bdrms, 4 bathrooms, (master with sauna, large family kitchen with 7 appliances, gracious entrance hall with marble floor. Living and dining room with dark oak floors, marble fireplace and French doors leading out to garden. Den with fireplace, teak parquet floors, mahogany book shelves, TV room, garden room, double garage, lots of parking. Lot size 1.1 Acre. Asking $325,000.
MARYANN WALDMANN
386-3231 598-0265

ASSUMABLE MORTGAGE

Approx. $39,000 at 11¼% due Jan. '82 on this well built home in convenient, 2 bedrooms on main. Living and dining room with fireplace. Fully development bsmt with entrance, family room, 2 bdrm. (1 is 20 ft. x 14 ft.) Kitchen, 4 pce. bathroom. All this on a double lot on Finlayson St. Large garden, fruit trees. Asking $86,500.
MARYANN WALDMANN
386-3231 598-0265

NORTH QUADRA

Few areas so accessible to city and Airport or ferries. Located in prime residential Lakehill. West of Quadra with easy access to Pat Bay Highway. Full underground serviced subdivision. Prospectus available from listing salesperson. 30 Houses presently being constructed or will build to suit. (We will take your existing home in trade.)
DON and SHIRLEY MILLS
386-3231 479-0570

CHECK LIST FOR VALUE

Gordon Head split level. Quality construction thru-out. Large mortgage at 11½% due '82. Quiet tree-lined street. Sea glimpses from private lot. Price reduced to $92,500. Don't delay — call today.
CAROLE MACKIE
386-3231 598-1753

CORDOVA BAY SEAVIEW

Over 2500 sq. ft. of luxury living on 2 levels. Spacious living room with conversation pit and heatilator fireplace, separate dining room, large bright kitchen and 3 good sized bdrms. Family room with fireplace in bsmt and large rec room. Panoramic views of Mt. Baker and Georgia St. 1½ years old and offered at $143,000. Please call.
386-3231 MIKE REID 658-8419

CIRCLE AND CALL DON OR SHIRLEY 386-3231 24 hrs. 479-0570 res.

Good value — 3-bdrm, 3 baths, good location, only $73,000.

Almost new — very popular area, 3-bdrm, split, $89,900.

Worth having — 12 acres with 13% mort. $55,900.

Hobby farm — home with privacy, 13 acres to raise horses. Sheep, dogs, etc. $159,000.

5 Bdrms, Broadmead — 2 level executive residence. $149,900.

Summer Retreat — 2-bdrm home where fishing is great. Port Renfrew. $21,900.
THE MILLS
386-3231 (24 Hrs.) 479-0570

GLEN LAKE AREA
$69,900

Very appealing 3-bdrm, full basement home. Nicely landscaped with fenced back yard. Partially finished rec room in basement and workshop. Drive by 1310 Chan Pl. then phone for appointment to view.
386-3231 MIKE REID 658-8419

JAMES BAY
Asking $79,500 for a six room house with water views from a quiet street. Has been kept in excellent condition and properly up-dated. Priced for quick sale.
386-3231 KEN THOMAS 598-3990

WONDERFUL OCEAN VIEWS

From a high Oak Bay four-bdrm home. Many features. Asking $239,000.
386-3231 KEN THOMAS 598-3990

ST. MICHALES 5 BDRMS

Only $85,900. Family home close to Camosun and St. Michael's. Living rm with fireplace, large kitchen, 73 x 137 ft. lot. Assumable 10% mortgage of $23,000.
RAY MILAN
386-3231 388-5464 Pager 699

HERE'S AN OPPORTUNITY

Start with this home. On a big lot with Swan Lake view. Two bdrms up, one on main floor, full clear bsmt. Sure this home is small but the price is only $44,900. Call for appointment.
KEN THOMAS
386-3231 598-3990

5 BEDROOMS 2 STOREY CHARACTER HOME

Some remodeling done. Located on a 50 ft. strata lot on Pembroke Street. This could be an excellent restoration project. Recent price reduction, offers on $59,500.

BUILDERS

Two 50 ft. strata lots. One is bare land and the other has an existing $500 a month rental. Permits and plans for second structure are included in the Asking Price of $87,500.

WATERFRONT

Cowichan Bay, 2 lots of approx. 1 acre each. These are very attractive properties with some nice building sites. Offers on $55,000 each.

DUPLEX

Newer style side by side, located on a quiet cul-de-sac. Near interurban and Wilkinson Roads. This property is in an excellent state of repair. Has had the same good tenants for a long time. Property is 100x170 ft.

RESORT
$125,000 FP

9 Units, a home and a 8 trailer hookups, situated on 3½ acres of lovely property on the Nanaimo River. Selling BELOW assessed value.

---

250 HOUSES FOR SALE

BLOCK BB BROS.

See Our Weekly
CATALOGUE
OF HOMES

For any of the above or other properties call me now.
LYLE FRASER
386-3231 656-6198

SWINERTON'S
REALTY WORLD®

James Bay
$52,900
Open Sat., 3-5 p.m.
125 KINGSTON ST.
IMMEDIATE OCCUPANCY

Near Fishermans Dock, older 3-4 bedroom, full basement home. Situated on small lot; close to all services, a stone's throw from the inner harbour. For prior viewing, phone BOB CARTER, 598-6143 or 385-2481.

OPEN HOUSE
SAT., 1-3 P.M.
1240 PRINCESS ST.
3 BEDROOMS
ONE FLOOR

—In top condition throughout
—Close in, all services handy
—Corner location — duplex zoned
—Low heating cost
BOB CARTER
598-6143 or 385-2481 Off.

OPEN HOUSE
MAYFAIR DRIVE
SAT. 2-4

—Mt. Tolmie
—Gardener's Paradise
—Privacy — beautifully landscaped
—3 bedrooms — full bsmt.
—$108,500
—Exclusive — prime area
Please call LYLE WICKS 477-5151 or 385-2481.

2058 STELLEY'S CROSS RD.
$97,500

Immaculate, view property, 4-level split — 3 bdrms, 1½ baths, large kitchen and sundeck. Room for further developments. MLS 45332. SUSAN and JACK BETTS 477-4042 or 385-2481 Off.

SMALL & SWEET & TO THE POINT

Tired of paying rent? Need a house FAST? Now's the time to start SMALL and MOVE UP later. QUICK OCCUPANCY may be given on this dandy wee cottage situated on a level 50'x133' lot handy to the new Helmcken Hospital site. Comprises glassed-in front porch, large country kitchen (range and fridge), cosy LR, 1 good bedroom, 4-pce bath, space for EXPANSION, elec. heat. Financing available.
ASKING $42,900
385-2481 ED JUPP Res. 386-7884

UPLANDS RANCHER BEAUTY

★ Exciting — mint condition
★ Near golf course
★ Entertainment ideal
★ 2 bedroom plus den
★ Easy care lot
★ 3 bathrooms — on main
★ Family room and Rec room.
This exclusive at $199,500 has many fine features which should be seen to be appreciated. Please call LYLE WICKS, 477-5151 or 385-2481 Off.

PRICE REDUCED!
$59,500
1153 LYALL

Older, yet attractive, 6-room, family house, full basement, nice lot. Suitable for restoration or redevelopment. For viewing call
BOB CARTER 598-6143 or 385-2481 Off.

JUST LISTED GORDON HEAD

Consider these features — 3 bedrooms and sewing room. Good-sized, family kitchen with sundeck off. ¾ basement, with family room and workshop. Large, super lot — sunny and high. 1759 MORTIMER ST. near all school levels. $85,900. MLS. Call to view SUSAN or JACK BETTS 477-4042 or 385-2481 Off.
Swinerton, Stewart Clark, Ltd.
Realty World

WHITTOME'S

OPEN SAT. 2-4
1763 NEWTON ST.

Have a green thumb? This has large sunny lot, fruit trees, roses, etc. Neat cozy home with living rm, bedrm, new kitchen and pantry, lge. bathrm and basement. Do come inside and see this nifty little home. $45,900. ML. 388-4271 Ruth Lukaitis 477-5306.

OPEN HOUSE 1564 KNIGHT
SAT. 2:00-4:30
$91,500
CITY VIEWS

ONLY FOUR YEARS OLD AND LOCATED ON A LARGE LOT IN A PARK LIKE SETTING WITHIN WALKING DISTANCE OF SEARS MALL. THIS HOME OFFERS ABOUT 2,500 SQ. FT. OF LIVING ACCOMMODATION ON TWO LEVELS. LARGE ENTRANCE FOYER, STAIRWAY TO LIVING ROOM, OPEN BRICK FIREPLACE, DINING ROOM, MODERN KITCHEN WITH EATING AREA AND SLIDING DOORS ONTO SUNDECK. THREE BEDROOMS, MASTER ENSUITE. FULL BASEMENT WITH COSY FAMILY ROOM, OPEN FIREPLACE, LARGE REC ROOM, OFFICE AREA. ELECTRIC HEAT, CLOSE TO SCHOOLS. NEW EXCLUSIVE LISTING WITH:
388-4271 MR. YELLS 383-5039
388-4271 Bob Johnson 592-3573

AVAILABLE NOW

Conveniently located. 2 bedrooms, LR with fireplace, sunny kitchen, dinette, glassed-in porch. Basement suite. 2 baths. Now being professionally re-decorated. Price — high 60's. Call:
388-4271 Donna Valikoski 384-2057
479-1667 Mary McGuire 479-7668

---

250 HOUSES FOR SALE

D F H 477-7291

D.F.H. Real Estate Ltd.
1559 McKENZIE AVE.

GORDON HEAD HOLDING

A few steps away from the busy McKenzie-Shelbourne intersection sits a tidy 2-bdrm home with separate garage. Presently rented at $310 per month. Terrific lot size 80x135 on Shelbourne St. Future looks good. Reduced to $75,000. MLS.
PHIL WARREN
477-7291 Anytime

COLWOOD LAKE ESTATES
3 BDRMS
1½ BATHS.
$87,500—EXCL.

Extremely POPULAR area and styling combine to make this appealing SPLIT-LEVEL Home a rare find. Located on a QUIET, well-maintained street, it offers larger-than-average LR with FIREPLACE; dining area with sliding doors to SUNDECK; kitchen with extra cupboards and eating area; family rm with BUILT-IN desk and seating; delightful utility rm with STORAGE and 2-pce. bathrm off. Enclosed garage. 75'x150' TREED lot. For additional information call:
DONNA FOSS
477-7291 384-8075 (pgr. 504)
CLIFF HALAYKO
477-7291 384-8075 (Pgr. 480)

Price Reduction
WAS $109,500
NOW $104,000
ELK LAKE
VIEW PROPERTY

Nestled on this cozy, treed lot with panoramic views of Elk Lake from living rm., dining rm and kitchen, this home is a must to see! 1488 sq. ft. of living space designed by a skilled contractor with retirement in mind. For an appt. to view, call
Gary DAVIS 384-8075 (Pgr. 234)
Michael NEWMAN 652-4105
or 477-7291 Anytime

$46,500

Winning, 2-bdrm rancher bungalow that is clean and updated on level lot with separate garage. Call now and view with
ADELLA DAVIS
477-7291 (Bus.) 477-1031 (Res.)

Popular Split Level
Popular Price Range
$75,400

3-bdrm home with 1300 sq. ft. of living area. Brick fireplace, attractive, wrought-iron room divider, butcher-block kitchen bar and stools. Good-sized lot. Quiet cul-de-sac. Some financing. Further information or your appt. to view, please call
TRICIA PARKER
477-7291 Anytime

Under Construction
University Area
$107,000

The footings have been poured for this lovely 1964 sq. ft., three bdrm plus DEN family home. Quality finishing throughout featuring THERMO windows, ELECTRIC heat, HEATILATOR fireplace and SHOWER in EN-SUITE. There's still an opportunity to pick your colours and be ready to move in JULY. To view the plans, call
HEATHER WILDE
477-7291 (Bus.) 477-5929 (Res.)

Swimming Pool
Ten Mile Point
3913 Bedford

3176 sq. ft., 4 bdrms, 3 baths and sauna. Two-storey executive on a comfortable 80x172 (ave.) lot. Super sunny front yard enclosing the heated and filtered in-ground pool and patio, lounge area. Room to grow, relax, and play! MLS.
BILL WESTCOTT
477-7291 (Bus.) 384-4549 (Res.)

Ocean Views
Gordon Head
1905 Ferndale

4-Level living. 3 Bdrms (den could be 4th), 1½ baths, 95x106 lot with fened backyard. Double CP. Super 15'5x12'7 family rm. Customized dynel marble bath with double vanity sink. Views of Haro Strat, Zero Rock and San Juans. $119,900. with existing $50,000 at 11% at $459/month due June '82. New MLS.
BILL WESTCOTT
477-7291 Bus. 384-4549 Res.

NEW LISTING LAKEHILL
$75,500

The owners are leaving for Calgary so here is your opportunity to own this lovely 1½-storey, full bsmt, 4-bdrm family home. There's a good-sized living rm with FP and loads of room in the bsmt for the kids to play. The home has been recently completely insulated and the plumbing replaced. Call now for appt. to view.
KEN HIGHTON
477-7291 (Bus.) 385-9235 (Res.)

SPENCER LEE'S GALLERY OF HOMES

4 BEDROOMS
REYNOLDS PARK
11¾% MORTGAGE

Excellent home with 4 bedrooms on separate floor. 2½ baths, double garage, sunken living room. This is an ideal family home, close to shopping, schools, parks and transportation. Priced at $115,000. MLS.

COUNTRY LIVING RANCHER CLOSE IN

A nice 3.26-acre property with partially completed barn and a ranch-style home with full basement. Priced at $129,900. Call now as this won't last.

CAPE COD FAMILY LIVING

This 4 years new, Cape Cod style family home has AM-FM intercom, 4 bedrooms, 2 baths, pantry and mud room, full basement situated on approx. ½ acre in North Saanich. Great for children, suitable for ducks, dogs, pets. ONLY $87,900.

QUADRA-TATTERSAL

Your own rock garden and right in the city. A 3 bedroom split-level at the end of a cul-de-sac. Located on the Old Craigmillar Estate — this home is ideal if you want a large lot close to all amenities.
CALL ME!!
386-3124 SPENCER LEE 598-0061
SEASPRAY PROPERTIES LTD.

The Colonist.

THE CAPITAL

Page 49/Saturday, May 3, 1980

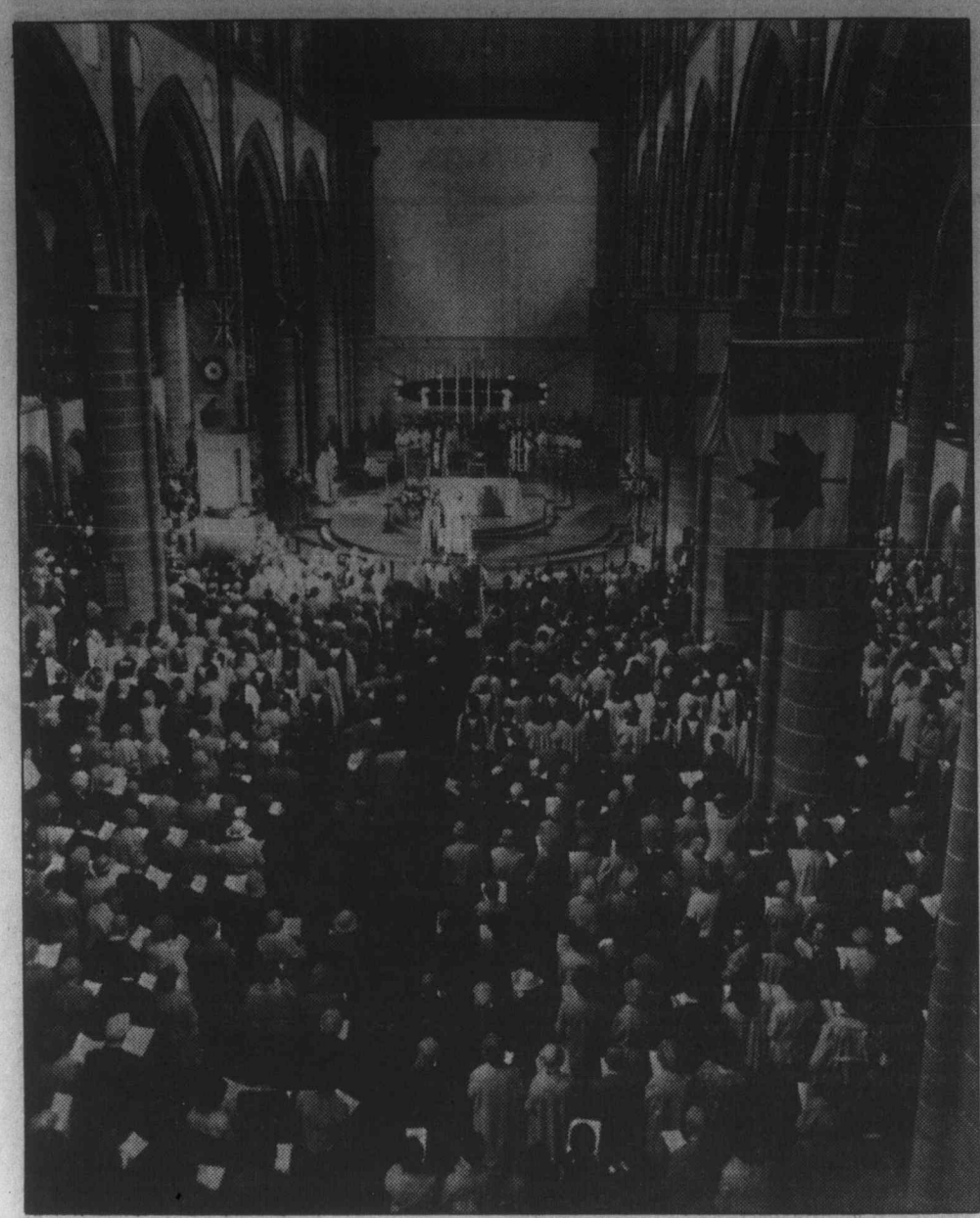

Towing to end?

Tickets may replace removals from lot

The towing of cars from private parking lots will be all but eliminated if Victoria city council approves a recommendation from its finance and business licensing committee.

The committee recommended Thursday that city solicitor Jakob de Villiers prepare a draft bylaw which would allow for the ticketing of illegally parked vehicles, rather than having them towed away.

A ticket for illegally parking on a private lot would be $12. Some towing would, however, still be necessary to clear parking lots for regular daytime patrons paying a monthly fee for regular parking privileges.

The bylaw would include a provision which allows the removal of cars from such lots between 6 a.m. and 7 a.m.

Administrative assistant Mark Johnson estimates that the cost of replacing the towaway system with commissionaires who issue tickets would be about $10,000 a year.

Part or all of that cost would be recovered through the collection of the $12 fines.

Drunks, hoboes parley subject

The growing problem of drunks and panhandlers in downtown Victoria will be discussed at an emergency meeting early next week.

The meeting is to be attended by the Victoria police chief, city officials, business community representatives and Salvation Army people.

The decision to call the meeting was made Thursday by city council's downtown economic development committee in response to a growing number of complaints from business organizations and downtown merchants.

Ald. Robin Blencoe told the committee he had already discussed the matter with Victoria police chief William Snowdon.

"And the chief has indicated that he has some ideas how to deal with the problem," he said.

Blencoe said simply arresting the panhandlers and drunks wouldn't solve the problem.

"I understand the concerns of the businessmen and there may be ways to work on it."

Some of the concerns of the business community were expressed in a letter to city council from the Greater Victoria Visitor Information Centre.

The letter said visitors and residents had made complaints to the information centre staff about the anti-social behavior of persons congregating on the Lower Causeway.

"The groups appear to have no means of support except by panhandling and begging from passersby, often with insulting remarks when rejected," the letter said.

"Consuming liquor, urinating in public, breaking windows, obstructing passage, are just a few of the complaints received at this office," it said.

"Furthermore, attempts have been made to solicit handouts and rides from visitors within the centre by these same people. Benches and areas are taken over by the groups, preventing use of adjacent benches by visitors or residents."

People who were normally using the Lower Causeway, the letter said, were now avoiding the entire Inner Harbor waterfront because of the anti-social conduct of the panhandlers and drunks.

The letter requested that city police start patrolling the waterfront on foot.

Old Town shops on line—Bawlf

By HUBERT BEYER
Colonist reporter

If Saanich goes ahead with its plans for two major shopping centres, Victoria might as well push a bulldozer through Old Town, because what little economic strength and vitality it has now, will be sapped from it.

That gloomy prediction comes from Victoria developer Sam Bawlf whose credentials include major restoration projects in Victoria's Old Town district.

"I'D LIKE TO know what the hell is going on," Bawlf said in an interview.

If he were still in provincial politics, Bawlf said, he would stop the Saanich shopping centre proposals dead in their tracks under the provisions of the Access to Highways Act.

"IN THE LAST month, I can see the undoing of at least 10 years of work," Bawlf said.

That undoing, in his opinion, includes the vociferous opposition to the proposed Wharf Street convention centre, Saanich's plans for major shopping centres at Tillicum and Broadmead, and the lack of intelligent response by Victoria to the threats.

HE SAID THE two shopping centres with a combined retail space of 900,000 square-feet, would kill not only Old Town but threaten the very survival of the city's economic core.

"Imagine, if you will, 900,000 square feet. That's the equivalent of the retail space of the entire downtown area," Bawlf said.

HE RECALLED having warned the Victoria Chamber of Commerce three years ago of the threat to the city core by outlying shopping centres.

"I said then that the economic vitality of the city centre will be bled off and with it the cultural vitality," he said.

"Old Town has struggled to succeed and the only redeeming feature has been the magnetism of the downtown department stores," he said.

"AND I DON'T care what they say, the moment the two major department stores open branches in outlying shopping centres, they'll alter the area's trade pattern radically.

"People will go shopping in the new outlying stores. They won't have that meal downtown. They won't buy anything at the smaller stores in the downtown core," he said.

THE PROPOSED convention centre, he said, would help stabilize the precarious economic position of Old Town, but if the few opponents had their way, that project, too, would be killed.

Bawlf said he had no financial interest to speak of in the city centre. All units in his condominium project on Wharf Street, now under construction, had already been sold, he added.

"But I hate to see 10 years of work go down the drain," he said.

"And the people who want to create a Beacon Hill Park on the waterfront don't understand that a city's economic, cultural and historic demands can't be met by a Beacon Hill Park," he said.

BAWLF ALSO criticized those who accuse the business community of a conflict of interest with regard to the convention centre.

"If conflict of interest is when someone stands to gain personally from a public project, then every person in this city has a conflict of interest, because without a convention centre, downtown business will suffer severely."

The pageant of the decade

The bright beams of television lights, priests carrying walkie-talkies, and colorful pageantry were all part of the scene Thursday night as the first new bishop in the Anglican Diocese of B.C. in a decade was installed.

An estimated 3,000 people filled Christ Church Cathedral, taking up every available nook in the cavernous sanctuary, filling the main aisle with chairs, and when those measures were exhausted, watching the ceremony on closed-circuit television as the Most Reverend David Somerville, Archbishop of New Westminster, consecrated Hywel James Jones, 61, as the new bishop of the diocese.

Rev. Brian Whitlow, rector of Christ Church Cathedral and dean of the diocese, installed the new bishop, formerly rector of St. Mary's Church in Oak Bay.

About 100 visiting clergy attended the ceremony as well.

In his sermon, Canon Thomas Bailey urged the new bishop to use his authority wisely. Even Christ's apostles quarrelled among themselves about who would be first, but Christ himself claimed no authority, preferring to be known as a servant, Bailey said.

The staff that is the symbol of the bishop contains a crook on one end to gently catch those who go astray. Often forgotten is the spike on the other end, "to prod the unruly," he noted.

The diocese of B.C. covers Vancouver Island and surrounding islands, and is the oldest diocese in the province. It contains 55 parishes.

Jones was elected bishop from among 15 candidates for the post in January. He is the first pastor within the diocese to be elected its bishop since the 1920s.

—Colonist photos by Ian McKain

THRONG IN Christ Church Anglican cathedral for consecration (top); Jones (centre) attended by Bishops John Snowden of Cariboo and Fraser Berry of Kootenay during service.

Cost too high for safety?

By DON COLLINS
Colonist reporter

In a province where 260 people died on the job last year, employers remain reluctant to spend what is needed on safety improvements.

This was the picture painted Thursday night by MLA Gordon Hanson (NDP-Victoria) as he used the annual report of the Workers' Compensation Board to underline his belief that job safety will become the main issue on the labor front in the next two decades.

He told a May Day meeting of the Victoria Labor Council that the most important question to be dealt with in that time would be "whether a person has to have his health damaged to earn a living."

Noting that work days lost through job accidents increased by 15 per cent to 187,000 in 1979, and that 73 of the 260 deaths occurred in the forest industry, Hanson described the WCB report as "very grim," but said it didn't tell the whole story of human misery.

The unmentioned factors were toxic substances and the creeping damage they inflicted.

In this case, he said, a worker wakes up one day with badly damaged lungs, the result of something he inhaled at the workplace 15 years earlier.

Where job accidents are concerned, the tragedy is that the majority of victims are under the age of 20 and are in their first 30 days of employment, Hanson said.

The employers, he charged, would rather pay low assessments (accident benefits) than spend the money needed to "clean up" the workplace.

He noted that the WCB had a $270 million deficit.

In reply to a question from Dave Higgins, a safety committee man with the International Brotherhood of Boilermakers, Hanson said the NDP had raised the question of an asbestos hazard on the ferry *Queen of Prince Rupert.*

"We're not getting any movement on it from the minister of labor at the moment," he said.

The case involved the release of asbestos particles by workers ripping apart ceilings on the ferry, which was being refitted for use on the Victoria-Seattle tourist run.

In spite of assurance by the Burrard Yarrows Corp. that the problem has been cleared up with protective clothing and other measures ordered by the WCB, further tests have been made on the recommendation of the boilermakers.

Higgins expressed concern Thursday night that the results of a WCB air sample test were overdue. Tradesmen were remaining on the job wondering whether they were still facing danger each day, he said.

At the outset, before the tests were made, there were so many asbestos particles lying around "you could pick it up by the handful," Higgins said.

Bloody battle in bar

One man is in hospital and two are in police cells following a bloody fight Thursday in Esquimalt.

The three men were involved in a fight in which broken beer glasses were the main weapon, at about 5:15 p.m. Thursday in front of the Halfway House on Esquimalt Road. Esquimalt police broke the fight up on their arrival, but did not know what started it.

The wounds of one man were bandaged by ambulance attendants as he lay handcuffed, face-down in the back of a paddy wagon.

The man in hospital has facial cuts resulting from the fight. The other two will appear in court today on charges of assault, police said.

A witness at the scene said the dispute had begun at a downtown location, and the men, followed by several others, went to Esquimalt, where the fight broke out.

'We're not beggars'

Gordon Buyen, of 1144 Chapman, one of a group of young people identified as campers in a story about panhandlers on this page Thursday, denied he and his friends are beggars. "We were just resting in the park when a photographer came up and asked to take our picture," he said.

Flowers for princess

Unscheduled presentation of bouquet of apple blossom and bluebells was made to Princess Alexandra by three Vic West youngsters as she arrived at Esquimalt Railway station aboard the Dayliner Thursday evening after official functions in Nanaimo. Smiling princess accepts gift from Gordon Henderson, Virginia Davis and Jana Henderson. (See also Page 17).

Final
TELEPHONE 383-4111
CLASSIFIED 386-2121

The Daily Colonist.

Sunny, high 17
Weather Details on Page 2

Vancouver Island's leading newspaper since 1858

No. 121 — 122nd Year | Victoria, British Columbia, Saturday, May 3, 1980 | ***** 25¢ Daily, 30¢ Sunday

Cowardly revolt, Trudeau taunts

Trudeau in Montreal
. . 'heads I win, tails you lose'

By MARY JANIGAN
Colonist-FP News Service

MONTREAL — Gunslinger Pierre Trudeau has taken dead aim at Quebec Premier Rene Levesque with the demand that he tell voters what he would do if they defeat sovereignty-association on May 20.

In a combative and controversial speech to the Montreal Chamber of Commerce Friday, the prime minister ridiculed Levesque's promise that if Quebecers vote yes, a sense of "fair play" would force the federal government and the provinces to the bargaining table.

And—in his first Quebec speech in the referendum battle—he drew elaborate and provocative comparisons between the "courage" of other mass independence movements and what he called the "dead-end," cowardly philosophy of the Parti Quebecois.

"Mr. Levesque and his ministers have been telling us that they know what the rest of Canada will do if Quebec votes yes—he gives answers for others," shouted Trudeau as several thousand businessmen roared in approval.

"Now we ask them to tell us what they will do if Quebec votes no. Would Mr. Levesque renounce any aim of making Quebec an independent state? Would he sit down and negotiate a renewed federalism?

"Or would he say 'heads I win—tails you lose,' and in my game if you vote yes, it means yes and if you vote no, it means another referendum."

Trudeau recalled the "fiery prophets" of Quebec separation in the 1950s, the men who forced his generation and future generations to channel all their energies into turbulent debates over Quebec's future. He contrasted this spirit with the current referendum question, which merely grants a mandate to discuss sovereignty-association with the rest of Canada.

"So this is the turning point, this is the question that whirled by generation and following generations into years of debate," he jeered.

"Well, we will not break up this country on an ambiguity . . . We will not break up a country which has been in the forefront of world liberty and prosperity for more than 100 years for an ambiguous mandate."

Trudeau pointed out that Levesque promised that sovereignty would not take place without association. Then he asked the group to imagine the Irish of the 1920s or the Algerian rebels of the 1950s or the Rhodesian guerrillas of the 1970s demanding independence only in return for monetary union with Great Britain, or permission to join the francophone union or the Commonwealth.

"The world would have greeted the fight with an immense burst of laughter," he said.

He pointed out that even peaceful independence movements like those

Page 2—PQ merits

If it's no, he'd go to federation talks

MONTREAL (CP) — Premier Rene Levesque said Friday he would attend a federal-provincial constitutional conference should the no forces win the referendum.

But Levesque, leader of the yes side in the referendum on sovereignty-association, added that he would not expect anything to come of such a meeting.

"We would go but we would go just to end up turning around in circles," Levesque told a news conference called to react to Prime Minister Trudeau's speech to the Montreal Chamber of Commerce.

Referring to Trudeau as the "commander-in-chief" of the no forces, Levesque said the prime minister was out of touch with reality as far as Quebec was concerned.

Levesque said he wondered whether Trudeau was trying to imply that Quebec was somehow totalitarian when he lumped the idea of an independent Quebec seeking economic association with the rest of Canada with countries such as Cuba and Haiti.

"Canada is not exactly attached to the West Indies," Levesque said. "I never heard New Brunswick compared to the Cuba of Mr. Castro or Ontario compared to the Haiti of Mr. Duvalier."

Nurses told to reject pact report

Provincial government pyschiatric and public health unit nurses have been told by union leaders to reject an industrial inquiry commission report into their contract dispute.

Jerry Miller of the Registered Nurses Association of B.C. said Friday the report states the principle that the 2,700 nurses should receive compensation equal to that of registered nurses, but some of the recommendations of Mr. Justice Henry Hutcheon's report, which is not binding on either side, do not apply that principle.

However, Mike Davison, chairman of the Government Employee Relations Bureau, said the union leadership had misinterpreted the findings.

Hutcheon agreed with the principle of hourly parity, but not monthly parity, he said.

Government nurses work a 35-hour week, while registered nurses work a 37½-hour week, so monthly compensations would be different, he said.

The association wanted to sit down with negotiators from the Government Employee Relations Bureau to correct some of the deficiencies in the Hutcheon report, said Miller, but the bureau has refused to meet with nurses' leaders.

Davison denied that any approaches have been made to him by the union leadership.

Miller said union leaders have recommended the nurses reject its terms in a vote May 12.

Registered nurses were offered a 44-per-cent salary increase in a 27-month contract and will vote next week on acceptance. The provincial psychiatric and public health nurses staged two days of selective work action last month, but agreed to work normally while Hutcheon prepared his report.

Davison stressed the government side had not yet accepted the report and said it was up to the union first to accept the terms of the report.

He added union leaders have not yet stated clearly whether they accepted the principle of hourly parity.

—Colonist photo by Alex Barta

Command performance

Princess Alexandra, on day tour of Victoria sights Friday, stops on way to limousine after leaving Provincial Museum to ask bare-chested Andrew Lockstidt, 25, of 1249 Rockland, to show off his style on roller skates. Lockstidt was delighted to oblige. *(Story, more pictures on Page 21.)*

Sidney officer faces jail over beating

Sidney police officer Grant Bottrell, 29, was sentenced in Victoria county court Friday to three months in jail for beating a prisoner he arrested May 1 of last year.

Judge Leslie Cashman was told the RCMP constable with 10 years service would be discharged from the force, but that this would be delayed pending an appeal.

Bottrell was found guilty by a jury March 30 of two counts of assault causing bodily harm to David Krenbrink, by hitting him with a nightstick and by kicking him after he fell to the ground, causing a head wound and breaking a cheekbone.

'Most difficult' case

The assault took place outside Sidney police detachment about 4 a.m. as Krenbrink and a companion were being taken from a police car. Another member of the force and two members of Victoria police stood by.

Cashman said he found the case "one of the most difficult, if not the most difficult, case involving a police officer I have had to deal with."

It had attracted great public interest, and rightly so, because even the worst of criminals were entitled to proper treatment by police, Cashman said.

Viewed from any angle, the offence required a jail sentence, he said, finding both a fine and any form of discharge inappropriate.

Protective custody urged

Even though sending a policeman to jail may place him in jeopardy and have a devastating effect on his career, Cashman recognized, "that does not seem to relieve me of my obligation to duty, my duty to society as I see it."

The judge suggested some form of protective custody may have to be arranged, which could be a harsher life than time in ordinary custody.

"I regret very much the conclusion I have had to come to," Cashman said, imposing three months each on the two counts, to be served concurrently in Vancouver Island Regional Correction Centre.

Police are not protected if they use excessive force, Cashman said. They come within the concept that they must be scrupulous in the exercise of the rights they are granted, or else be subject to more severe treatment.

He said account must

Page 2—Constable

Murray
. . . four-year ordeal

Snowbird suitor cooled

TORONTO (CP) — Like the beaver and the maple leaf, Canadians love Anne Murray. But the adoration a Saskatchewan farmer feels for the country's best-known singer has landed him in jail.

Police recently charged Robert Herman Kieling, 43, of Blumenhof with intimidating the singer in connection with complaints from Murray's downtown management office, where employees said a stranger arrived with two plane tickets and an offer to take Murray out West.

Kieling pleaded not guilty in provincial court two days ago and the charge was dismissed after he posted a $1,000 bond and promised to stay away from the singer.

But on Thursday Murray's office made another complaint about a man bothering the singer. Kieling was arrested and charged with intimidation as well as disobeying a court order.

During Kieling's first court appearance, Murray testified that he had been pestering her for four years.

When the judge asked Kieling if he wanted to question Murray after her testimony, the bachelor farmer said he had just one.

"Will you marry me?" he asked.

Bloodbath after prayers

Hebron raiders kill 5

TEL AVIV (AP) — Terrorists tossed hand grenades from rooftops and fired into a procession of Jews returning from Sabbath prayers Friday in the occupied Arab city of Hebron, killing five persons and wounding at least 17.

Israel Radio said the Jews, including many women and children, were walking back to the rundown Hadassah Hospital, which has been occupied by Jewish squatters for more than a year, to press demands that the Israeli government resettle Hebron's old Jewish quarter.

Most of the squatters are women and children, but press photographer Eli Hershkowitz, who was at the scene, said at least four of the dead were Jewish men.

Israel's military government on the West Bank ordered a curfew in Hebron and soldiers sealed off the area.

The death toll is the highest from a single attack in Israel and the occupied areas in nearly two years. Six Israelis were killed in June 1978 when Palestinian guerrillas bombed a Jerusalem bus.

Israel Radio quoted one of the survivors, Eytan Arbel, as saying he and about 40 other Jews were on their way to the dilapidated hospital building when assailants opened fire on them from all directions.

Hershkovitz said Israeli military officers told him the attackers threw two grenades and then opened fire with automatic weapons.

Although Arab protest demonstrations and riots are frequent on the West Bank, firearm attacks are rare, with Palestinian terrorists generally picking targets inside Israel.

Earlier this year, Prime Minister Menachem Begin's cabinet voted to renovate two buildings in the quarter and use them as live-in schools for Israeli religious students, a move which increased tensions among the city's Arabs and and which was condemned in the UN Security Council.

Visa-seeking crowd clubbed in Havana

HAVANA (AP) — Cuban security agents swinging clubs, pipes and plastic-covered chains waded into a crowd of 1,500 persons gathered at the U.S. Interest Office in Havana on Friday, touching off a battle that U.S. officials said left many injured.

The Cubans had gathered at the U.S. Interest Section seeking visas to enter the United States. Many of them described themselves as former political prisoners of the Castro government.

In Washington, U.S. state department officials said about 400 of the Cubans took refuge in the U.S. Interest office when the battle erupted.

State department spokesman Thomas Reston said no decision has been made about what to do with the people who crammed into the U.S. Interest office to escape the fighting.

Cubans seeking U.S. visas gather daily at the interest section.

Meanwhile, in Key West, Fla., Cuban refugees continued pouring in at an escalating rate Friday, racing a fierce storm headed for the Florida Straits that the U.S. Coast Guard said could be as dangerous as one that drowned four persons a week ago.

By Friday afternoon, more than 8,500 refugees had arrived in the 11-day exodus by small boats.

The coast guard urged boaters to head for shelter as a band of fierce thunderstorms swept out of the Gulf of Mexico toward the narrow Florida Straits that separate Cuba and the Florida Keys.

INSIDE

Zaire jubilant for pope's visit —Page 3

3,000 Canadians in liberation fete —Page 6

Moped fatalities expected to soar —Page 25

'Soccer-style' hiring decried —Page 27

It was Hitchcock the Christian —Page 31

Bridge	6
Business	8-11
Classified	32-48
Comics	26
Crossword	7
Editorials	4
Entertainment	27-29
Letters	5
Living	22-24
Marine Calendar	31
Medical	22
Names in the News	7
Provincial Court	30
Sports	14-19

Iran rejects Arab assist

● Japan and Iran trade broadsides. Page 3

Colonist wire services

LONDON — Iran rejected mediation by Arab governments Friday as the standoff at the terrorist-held Iranian embassy settled into long hours of patient, methodical negotiation by British police.

A continent away, the Moslem militants holding 50 American hostages in Iran injected an ominous new element into the situation by tying the London takeover to the fate of the captive Americans.

The Tehran militants, accusing President Carter of engineering the London terror strike, said the siege would make it "more difficult" to resolve the U.S. hostage situation in Iran.

The Iranian Arab gunmen who seized the London embassy and a score of hostages Wednesday were demanding the Iranian government release 91 of their comrades imprisoned in Iran's Khuzestan province.

If their demands were not met, they said they would kill their Iranian hostages, believed to number 16.

The terrorists are supporters of autonomy for oil-rich Khuzestan province, where most of Iran's Arab minority is concentrated. Arab dissidents there want to end years of domination by Iran's Persian majority.

Ghotbzadeh said the me-

Page 2—London

TV weekly

May 3 – May 9

Mother, son team in 'Boat'

"It's a very relaxing experience for me. I feel extremely at ease acting with her." Not too many people could utter that statement when the actress in question happens to be the First Lady of the American Theatre, Miss Helen Hayes (left).

And who's the mystery person behind this statement? None other than her handsome, talented son, James MacArthur (right), who will appear with his mother in *Marriage of Convenience*, a special 90-minute episode of the *The Love Boat*, Saturday at 8 p.m. on Channels 4 and 13.

This appearance isn't the first time the mother and son have acted together. Their premiere acting engagement was when Jim was appearing in the *Tarzan* series. When Miss Hayes came to visit her son in Mexico where the televison program was being filmed, the producer asked if she would be interested in appearing in an episode of the program. According to MacArthur, his mother said with a twinkle in her pretty blue eyes, "Sure, if you can write a script where I can act with my son. "Surprisingly enough, a few months later Miss Hayes received a script that was perfect for their debut as a team. In the segment, Jim appeared as a doctor and Miss Hayes was his mother.

On *The Love Boat*, Miss Hayes was asked to star as a woman who is a housekeeper for her nephew, a minister. Three guesses who was cast to play the nephew?

Week's Sports

SATURDAY

10:15
(3) Baseball du Samedi
(5) Baseball: Regional coverage of Los Angeles Dodgers at Philadelphia Phillies; Chicago Cubs at Cincinnati Reds

10:30
(11) NHL Hockey
(13) Wrestling

12:00 p.m.
(2)(6) Sportsweekend
(5) Houston Open golf

1:30
(13) Wrestling

2:00
(4)(8) Kentucky Derby

2:30
(13) Sports Probe: Guest: Gordie Howe. (Part 1)

3:00
(3) Les Heros du Samedi
(4) Wide World Of Sports
(5) Tennis: "Women's Sunbird Classic"
(7) Sports Spectacular: 10-round heavyweight bout between Leon Spinks and Kevin Isaacs

4:00
(13) WCT Tennis

5:00
(2)(6) Stanley Cup Hockey
(8) Wide World Of Sports

7:00
(5) Baseball: California Angels vs. Seattle Mariners

SUNDAY

9:30
(5) Tennis: "Women's Sunbird Classic"

11:00
(8) Centennial Cup Hockey: "Provincial Junior 'A' Championships"

11:30
(5) Houston Open

12:30 p.m.
(7) NBA Basketball (Time tentative)

1:00
(5) SportsWorld
(13) Wrestling

2:00
(3) L'Univers des Sports
(4) International Boxing

3:30
(4) Wide World Of Sports: English Rugby League Cup Finals

5:00
(9) Sounder Soccer: San Jose Earthquakes vs. Seattle

TUESDAY

5:00 p.m.
(2)(6) Stanley Cup Hockey: "Semi-Finals"

11:45
(7) NBA Basketball

THURSDAY

5:00 p.m.
(2)(6) Stanley Cup Hockey: "Semi-Finals"
(3) La Soiree du Hockey

11:30
(7) NBA Basketball

Daytime Monday to Friday

Program listings are compiled from schedules supplied by the networks and stations who are solely responsible for their accuracy and late programming changes.

7:00
(4) Good Morning America
(5) Today
(6)(8) Canada A.M.
(7)(12) Morning News
(11) Star Blazers
(13) Vancouver (R)

7:25
(5) News

7:30
(5) Today
(11) Hanna-Barbera Cartoons

8:00
(7) Dinah! & Friends
(11) Porky Pig And Friends
(12) Frisky Frolics

8:25
(5) News

8:30
(5) Today
(9) Old Houseworks
(11) New Zoo Revue

9:00
(2) It's Happening
(3) En Mouvement
(4) Boomerang
(5) Seattle Today
(6)(8) It's Your Move
(7) Donahue
(9) Sesame Street (R)
(11) Family Affair
(12) My Three Sons
(13) 100 Huntley Street

9:15
(2) Provincial Schools (Mon, Wed, Thu)
(2) Canadian Svhools (Tue, Fri)
(3) Les Oraliens (Mon, Thu)
(3) Les 100 Tours de Centour (Tue, Fri)
(3) L'Evangile en Papier (Wed)

9:30
(3) Animagerie
(4) Edge Of Night
(6)(8) Kareen's Yoga
(11) Flipper
(12) Search For Tomorrow

9:45
(2) Friendly Giant
(3) Une Fenetre dans Ma Tete (Mon)
(3) Virginie (Tue)
(3) Tam Tam (Wed)
(3) Oufs (Thu)
(3) Les Contes de la Rive (Fri)

10:00
(2) Polka Dot Door
(3) Passe-Partout
(4) Laverne & Shirley (R)
(5) High Rollers
(6)(8) Joyce Davidson
(7) The Price Is Right
(9) Electric Company (R)
(11) Route 66
(12) The Young And The Restless

10:30
(2)(6) Mr. Dressup (R)
(3) Magazine-Express
(4) $20,000 Pyramid
(5) Wheel Of Fortune
(8) What's Cooking (Mon, Tue, Thu, Fri)
(8) Creative Cooking (Wed)
(9) Two Cents Worth (Mon)
(9) Song Bag (Tue)
(9) Making Music (Wed, Fri)
(9) Let's All Sing (Thu)
(13) Peter Appleyard

10:45
(9) Thinkabout (Mon)
(9) Vegetable Soup (Tue)
(9) Word Shop (Wed)
(9) Explorers Unlimited (Thu)
(9) Stories Of America (Fri)

11:00
(2) Sesame Street
(3) Au Fil de la Semaine (Mon-Thu)
(3) Moi Aussi, Je Parle Francais (Fri)
(4)(13) Family Feud
(5) Chain Reaction
(6) Barton And Company
(7) The Young And The Restless
(8) Mad Dash
(9) Bookbird (Mon)
(9) Discovering (Tue)
(9) Thinkabout (Wed)
(9) Trade-Offs (Thu)
(9) Inside - Out (Fri)
(11) Marcus Welby, M.D.
(12) 700 Club

11:15
(9) Gather 'Round (Mon)
(9) All About You (Tue)
(9) Art Starts (Wed)
(9) Art Cart (Fri)

11:20
(9) Universe And I (Thu)

11:30
(3) Wickle (Mon)
(3) Madame et Son Fantome (Wed)
(3) La Maison de Personne (Thu)
(3) Gaspard et les Fantomes (Fri)
(4)(13) Ryan's Hope
(5) Password Plus
(8) Definition
(9) Environments In The State Of Washington (Mon)
(9) Write On (Tue)
(9) Gather 'Round (Wed)
(9) People Of The First Light (Fri)

11:40
(9) Zebra Wings (Thu)

11:45
(9) Discovering (Mon)
(9) Cover To Cover (Tue)
(9) Bread And Butterflies (Wed)

AFTERNOON

12:00
(2) Midday
(3) Un Animal, des Animaux (Mon)
(3) Papa, Cher Papa (Tue)
(3) Action-Sante (Wed)
(3) Les Richesses de la Mer (Thu)
(3) Cineastes de la Faune (Fri)
(4)(13) All My Children
(5) Days Of Our Lives
(6)(7)(8) News
(9) Washington Week In Review (R) (Mon)
(9) Look At Me (Tue)
(9) Nova (Wed)
(9) Odyssey (Thu)
(9) Mystery (Fri)
(11) The FBI
(12) Donahue

12:15
(6) Ida Clarkson

12:30
(2) Wicks
(3) Les Coqueluches (Mon, Fri)
(3) Les Coqueluches (Tue-Thu)
(7) Search For Tomorrow
(8) Alan Hamel
(9) Camera Three (Mon)
(9) Here's To Your Health (Tue)

1:00
(2) Today From The Atlantic (Mon)
(2) Today From Quebec (Tue)
(2) Today From Ontario (Wed)
(2) Today From The West (Thu)
(2) Today From The Pacific (Fri)
(4) One Life To Live
(5) The Doctors
(6) Marcus Welby, M.D.
(7) As The World Turns
(9) Song Bag (Mon)
(9) Making Music (Tue, Thu)
(9) Let's All Sing (Wed)
(9) Two Cents Worth (Fri)
(11)(13) Movie
(12) Prisoner: Cell Block H

1:15
(9) Word Shop (Mon)
(9) Stories Of America (Tue)
(9) Thinkabout (Wed)
(9) Under The Blue Umbrella (Thu)
(9) Explorers Unlimited (Fri)

1:30
(3) Le Telejournal
(5)(8) Another World
(9) Self, Incorporated (Mon)
(9) Trade-Offs (Tue)
(9) Discovering (Wed)
(9) Environments In The State Of Washington (Thu)
(9) Bookbird (Fri)
(12) The Price Is Right

1:35
(3) Femme d'Aujourd'hui (Mon, Tue, Fri)
(3) Femme d'Aujourd'hui (Wed, Thu)

1:45
(9) Art Starts (Mon)
(9) All About You (Wed)
(9) Gather 'Round (Thu)
(9) Art Cart (Fri)

1:50
(9) Environments In The State Of Washington (Tue)

2:00
(2) Edge Of Night
(4) General Hospital
(6) Provincial Schools (Mon, Wed, Thu)
(6) Canadian Schools (Tue, Fri)
(7) Guiding Light
(9) All About You (Mon)
(9) Write On (Wed)
(9) The Draw Man (Thu)
(9) Short Story Theater (Fri)

2:05
(9) Universe And I (Tue)

2:15
(9) Inside - Out (Mon)
(9) Cover To Cover (Wed)
(9) Wordsmith (Thu)

2:25
(9) Word Shop (Tue)

2:30
(2)(6) CBC Access (Mon)
(2)(6) Take 30 From... (Tue-Fri)
(3) D'Amour et d'Eau Fraiche (Mon)
(3) Le Temps de Vivre (Wed)
(3) Les Ateliers (Fri)
(9) Life Around Us (Mon)
(9) Great Zoos Of The World (Wed)
(9) Once Upon A Classic (Thu)
(9) The Draw Man (Fri)
(12) Dating Game

2:40
(9) Zebra Wings (Tue)

2:45
(9) Wordsmith (Fri)
(11) Cartoons

3:00
(2)(6) Bob McLean
(4) Merv Griffin
(5)(8) Movie
(7) How The West Was Won
(9) Newsworld (Mon)
(9) Speakout (Tue)
(9) Newsmakers (Wed)
(9) Medix (Thu)
(9) Stepping Out (Fri)
(11) Popeye
(12) One Day At A Time (R) (Mon, Wed-Fri)
(12) Razzmatazz (Tue)
(13) Bewitched

3:30
(3) Danse sur un Arc-en-Ciel (Mon)
(3) Les Animaux chez Eux (Fri)
(9) Coping With Kids (Mon)
(9) Short Story Theater (Tue)
(9) The Advocates In Brief (Wed)
(9) Life Around Us (Thu)
(9) Camera Three (Fri)
(11) Banana Splits
(12) The Gong Show
(13) Rainbow Country

4:00
(2) Beyond Reason
(3) Bobino
(4) The Brady Bunch (Mon, Wed-Fri)
(4) Happy Days Again (Tue)
(6) Adam-12 (Mon, Wed, Fri)
(6) Bionic Woman (Tue, Thu)
(7) Mike Douglas
(9) Sesame Street
(11) Bugs Bunny - Woody Woodpecker
(12) Funorama
(13) Rocket Robin Hood

4:30
(2) All In The Family (R)
(3) Au Coin de Ma Rue (Mon)
(3) Declic (Tue)
(3) Place du Fondateur (Wed)
(3) Pop Citrouille (Thu)
(3) Les Heritiers (Fri)
(4) Happy Days Again (Mon, Wed-Fri)
(4) The Body Works (Tue)
(6) Bionic Woman (Mon, Wed, Fri)
(12) The Monkees
(13) Spider-Man

5:00
(2) The Beachcombers (R) (Mon, Wed, Fri)
(2)(6) Stanley Cup Hockey (Tue, Thu)
(3) La Femme Bionique (Mon)
(3) La Soiree du Hockey (Tue)
(3) Cosmos 1999 (Wed)
(3) La Soiree du Hockey (Thu)
(3) Ardechois, Coeur Fidele (Fri)
(4)(7)(13) News
(5) Carol Burnett And Friends
(8) Six Million Dollar Man (Mon, Tue, Thu, Fri)
(8) To Be Announced (Wed)
(9) Mister Rogers (R)
(11) Leave It To Beaver
(12) I Dream Of Jeannie

5:30
(2) Mary Tyler Moore (Mon, Wed, Fri)
(5) News
(6) Vancouver Island News (Mon, Wed, Fri)
(8) Western Express (Wed)
(9) Electric Company (R)
(11) Bewitched
(12) Andy Griffith

TV TWO Saturday May 3

7:00
(4) Superfriends
(5) Godzilla - Globetrotters Adventure Hour
(7) Dialogue
(8) Educated Guess
(11) A Better Way
(12) Barba Poppa
(13) Harrigan

7:30
(6)(8) Creative Hands
(7) J.P. Patches
(11) Public Policy Forum
(12) Bugs Bunny And Friends
(13) Spider-Man

8:00
(4) Plasticman
(5) Fred And Barney Meet The Shmoo
(6)(8) Robert M. Taylor
(7) Mighty Mouse - Heckle & Jeckle
(9) Sesame Street (R)
(12) Tom And Jerry

8:30
(6) Wrestling
(8) Circle Square
(11) Idea Thing
(13) Battle Of The Planets

9:00
(2) Movie: ★★ **"Here Come The Co-eds" (1945) Bud Abbott, Lou Costello. Bud and Lou create confusion when they try to pay off the mortgage at a girls' school.**
(7)(12) Bugs Bunny - Road Runner
(8) Zig Zag
(9) Mister Rogers (R)
(11) Life In The Fast Lane
(13) Rocket Robin Hood

9:30
(4) Scooby And Scrappy Doo
(5) The Jetsons
(6) Jerry Falwell
(8) Let's Go: A program for youngsters, created by children themselves and providing unlimited opportunities to learn about their world.
(9) Zoom (R)
(11) It's Your Business

10:00
(5) Baseball Pre-Game Show
(8) Swiss Family Robinson: "The Visitor" A young African boy arrives on the island in search of his missing father, who may be the chief of a migrating tribe. (R)
(9) Footsteps: "Hairy Scary" Parents need to understand the seemingly irrational fears held by their children and provide them with a sense of security.
(11) Our Gang
(13) Inside Track

10:15
(5) Baseball: Regional coverage of Los Angeles Dodgers at Philadelphia Phillies; Chicago Cubs at Cincinnati Reds

10:30
(4) Captain Caveman And The Teen Angels
(6) Weekend Report
(7) Popeye
(8) Untamed World: "Communications" The varied sounds and gestures which animal species use to communicate are examined.
(9) Once Upon A Classic: "Carrie's War" Carrie and Nick visit Mr. Evans' sister and are severely reprimanded on their return. (Part 2 of 4) (CC) (R)
(11) NHL Hockey Highlights: "Stanley Cup Playoffs"
(12) The Jetsons
(13) Wrestling

11:00
(2) WOW!: "Chickadee" Dr. David Suzuki looks at birds, sea life, animals, plants and insects in a science magazine for youngsters. (R)
(4) Weekend Special: "The Puppy's Amazing Rescue" Two puppies outrun poachers, a bear and a dangerous hawk to save their human masters from an avalanche. (R)
(6) Island Sports Report
(8) McGowan And Company
(9) Magic Method Of Oil Painting
(12) Josie And The Pussycats

11:30
(4) American Bandstand
(6) Island Country Garden
(7) Fat Albert
(8) Showbiz
(9) Coping With Kids
(11) Fishing Hole
(12) Heckle And Jeckle
(13) Nashville Swing

AFTERNOON

12:00
(2)(6) Sportsweekend: Featured events include: highlights of the F.A. Cup semi-final soccer games with West Ham vs. Everton and Arsenal vs. Liverpool from England; "This Week In Baseball" with Mel Allen; a horse-racing season preview; an Olympic preview; and the "Dive Canada" pre-Olympic competition from the P Am Pool in Winnipeg.
(7)(12) Shazam
(8) Feel Like Dancin'
(9) Free To Choose: "Who Protects The Consumer?" Dr. Milton Friedman looks at how the consumer protection movement of the past 20 years has actually hurt the consumer.
(11) Movie: ★★½ **"Beach Blanket Bingo" (1965) Frankie Avalon, Annette Funicello. Skydiving and kidnapping are part of the fun and frolic for the teen-age beach set.**
(13) 100 Huntley Street

12:30
(4) Action: Inner City
(7) Tarzan - Super Seven
(12) Fat Albert

1:00
(4) Wide World Of Sports: National Sprint Car Races (live from Terre Haute, Indiana); reports on the 106th running of the Kentucky Derby (live from Churchill Downs).
(5) Houston Open: Third round coverage of this golf tournament (live from Woodlands, Texas).
(8) Keith McColl
(9) Movie: ★★½ **"The Unholy Garden" (1931) Ronald Colman, Fay Wray. A dapper British scoundrel, with a penchant for adventure, gets involved with crime and romance.**
(12) It's About People

1:30
(7) 30 Minutes: Christopher Glenn looks at youths, drugs and the law; Betsy Aaron profiles a gifted young musician. (R)
(8) Travel '80
(12) 12 Digest
(13) Wrestling
(4)(8) Kentucky Derby: The best of the three-year-olds compete in this famed horse race, the first leg of thoroughbred racing's Triple Crown (live from Churchill Downs in Louisville, Kentucky).
(7) Movie: ★★★ **"Jason And The Argonauts" (1963) Todd Armstrong, Nancy Kovack. Jason is diverted from claiming his throne by the search for the Golden Fleece.**
(11) Outer Limits: A metal plate in a man's head allows him to hear two crystalline rocks discussing plans to take over the Earth.
(12) 700 Club

2:30
(5) Wildlife Adventure: "Tiger Tale" Bill Burrud narrates the story of two Siberian tiger cubs who wander away from their mother and become lost in an icy storm.
(13) Sports Probe: Guest: Gordie Howe. (Part 1)

3:00
(2) You Can Do It: Power sanders, chain saws, medicine chest items, heat-giving firewood and a solar fruit dryer are featured.
(4) Wide World Of Sports: Continued coverage of the National Sprint Car Races; wrap-up of the Kentucky Derby.
(5) Best You Can Be: An examination of athletes training for the Olympics is presented.
(6) Maturity: The Golden Years
(8) To Be Announced
(9) Here's To Your Health
(11) Voyage To The Bottom Of The Sea: The Seaview is dispatched to the polar ice cap to find the cause of destructive world-wide floods.
(12) Sunday Line
(13) In Private Life

3:30
(2) Pacific Wave
(4) America's Athletes 1980: Athletes include gymnasts Kurt Thomas and Egerhard Gienger; marksman David Steen; 5000-meter runners Marty Liquori and Eddie Hart; and the U.S. and Japanese volleyball teams.
(5) Tennis: "Women's Sunbird Classic"
(6) Berisoff Travel
(7) Sports Spectacular: 10-round heavyweight bout between Leon Spinks and Kevin Isaacs; 10-round welterweight bout between Tommy Hearns and Zefferino Gonzales (live from Detroit); Houston Invitational Track Meet.
(9) Gardening From The Ground Up
(12) Good News
(13) Money Talks

4:00
(2) Ray Griff's Uptown Country
(6) Showbiz
(8) Joys Of Collecting
(9) Academy Leaders: "Don't," "Closed Mondays," "Floating Free" and "That's Me."
(11) Twilight Zone: Luther Dingle is the unlikely candidate of an alien experiment with humans.
(12) Elmer, B d And Pals
(13) WCT Tennis:- s'20,000 Challenge Cup" Peter Fleming vs. Tim Gullikson

4:30
(2) CBC Saturday News
(4) Movie: ★★ **"Mardi Gras"** (1958) Pat Boone, Tommy Sands. Young cadets from a military academy learn anything can happen, and usually does, at the Mardi Gras.
(8) Sports Hot Seat
(11) Twilight Zone: Ed Lindsay has an old radio, which only picks up old radio shows.
(12) Our Gang

5:00
(2)(6) Stanley Cup Hockey: "Semi-Finals"
(7) In Search Of... : "The Shroud Of Turin"
(8) Wide World Of Sports: Professional boxing is featured.
(9) Upstairs, Downstairs: "A Voice From The Past" The Bellamys' former parlor maid, Sarah, returns to the household after a chance encounter with Elizabeth.
(11) Bionic Woman: A deadly poison will kill Jaime unless Max the bionic dog can help find the antidote.
(12) Ruff House
(13) Global Weekend

5:30
(5)(7) News
(12) 30 Minutes
(13) Yan Can

EVENING

6:00
(5) NBC News
(7) CBS News
(8) News
(11) Star Trek: Capt. Kirk and three crew members are beamed to another starship in another universe while their counterparts board the Enterprise.
(13) Saturday Show: Host: Pamela Holme.

6:30
(4) News
(5) All-Star Highlights
(7) All In The Family: An innocent Edith is both the cause and the victim of a furious lover's quarrel when her long-lost admirer visits with his intended bride.
(9) Newsworld
(12) Bugs Bunny - Road Runner

7:00
(4) Lawrence Welk: s'melange Of Musical Merriment"
(5) Baseball: California Angels vs. Seattle Mariners
(7) $1.98 Beauty Show
(8) BJ and The Bear: BJ and a SWAT team band together to rescue the Panhandle cheerleaders, who are being held for ransom by armed gunmen. (R)
(9) Free Climb: Robert Redford narrates this documentary looking at what "free climbing," rock climbing without the use of artificial equipment, means to two men.
(11) Kung Fu: Caine is injected into a war between a detective and an outlaw gang of ex-farmers victimized by a railroad.
(12) Joker, Joker, Joker
(13) The Palace: Host: Jack Jones.

7:30
(7) Family Feud
(12) Match Game

8:00
(2) To Be Announced
(4)(13) Love Boat: A widow (Helen Hayes) on the cruise with her son (James MacArthur) finds herself set up for marriage, a pretty girl is plagued by phone calls and Doc bets that he can swear off women.
(6) Quincy:- While investigating the auto-accident death of his godchild's boyfriend, Quincy learns that the girl may have been responsible for the tragedy.
(7) The Tim Conway Show: Guest: ebdlen Reddy.
(8) Hawaii Five-O: No one at Five-O can figure out how it's happening but the Hawaiian underworld organization is making Steve McGarrett and company look foolish and inept.
(9) Monty Python's Flying Circus: Confuse-A-Cat service, a drug raid, a commercial, and an interview for a job. (R)
(11) Movie: ★ "The Misfits" (1961) Clark Gable, Marilyn Monroe. A young divorcee fights against the cruelty used in the roundup of wild horses.
(12) Streets Of San Francisco: Stone and Keller head up an unusual manhunt that takes place in one of the great hotels of San Francisco.

8:30
(2) Star Chart
(9) The Good Neighbors

9:00
(2) Movie: ★★ "The Mfddr Of The Wedding" (1953) Ethel Waters, Julie Harris. Based on a story by Carson McCullers. A young girl experiences her first twinges of adolescence by watching her older brother preparing to get married.
(6) Wild Times: Sam Elliott, Ben Jeeson, Bruce Boxleitner and Penny Peyser star in this adventurous and romantic tale that takes place in the years between the Civil War and the 1880s and tells the story of Hugh Cardiff, America's first Wild West show impresario. (Part 2)
(7) CBS Movie: ★★ **"Rio Lobo" (1970) John Wayne, Jennifer O'Neill. A former Civil War officer seeks revenge on the traitors who caused the death of a friend. (R)**
(8) Academy Performance: "The Dream Merchants" (Part I) (Premiere) Mark Harmon, Vincent Gardenia. An ambitious young man joins forces with an optimistic nickelodeon operator to construct one of the earliest dynasties in the motion picture industry.
(9) The Edelin Conviction: A dramatic re-enactment of scenes from the trial of Dr. Kenneth Edelin, who was convicted of manslaughter after aborting by hysterectomy the life of an unborn child in 1973. (R)
(12) Movie: ★★½ **"The Chicken Chronicles" (1977) Steve Guttenberg, Phil Silvers. A young man tries to obtain an education of a slightly different sort at a California college well-populated by attractive females.**

9:30
(4)(13) Ann-Margret: Hollywood Movie Girls: Ann-Margret and her guests George Burns, Dom DeLuise, Danny DeVito and Roger Moore take an amusing and poignant look at mythical Hollywood femmes from the past to the present.
(5) Wonderful World Of Magic: Host: Bill Bixby.

10:00
(5) In Concert: "Cleo Laine"
(6) Star Trek: Captain Kirk plays a game of death with a maniacal alien who plans to use the Enterprise as a space toy.
(11) Movie: ★★½ **"Montana" (1950) Errol Flynn, Alexis Smith. Wealthy cattle owners try to stop a sheep rancher from moving his herds into cattle country.**

11:00
(2)(6) CBC National News
(4)(5) News
(7) Movie: ★★★ **"The Secret Of Santa Vittoria" (1969) Anthony Quinn, Anna Magnani.**
(8) CTV National News
(12) Movie: ★★ **"Time For Loving" (1971) Mel Ferrer, Joanna Shimkus. Three very different types of affairs take place in an attic studio in Paris.**
(13) Sports Page: Host: Richard Saxton.

11:15
(2)(6) Provincial Affairs
(4) ABC News
(5) Saturday Night Live: Host: Sissy Spacek. With guest: Richard Baskin. (R)

11:45
(2) Movie: ★★★ **"Ruggles Of Red Gap" (1935) Charles Laughton, Charles Ruggles. After winning a British valet in a poker game, a man brings his new servant out West with him.**

12:00
(13) Movie: ★★★ **"Wipe Out" (1974) Richard Conte, Henry Silva. The patriarch of a Mafia clan hires a hit man to help destroy a rival gang.**

12:05
(6) Movie: ★★★ **"Amelia Earhart" (1976) Susan Clark, John Forsythe. The independent lifestyle and air exploits of the famed aviatrix capture public imagination in the 1930s.**
(8) Movie: ★★★ **"A Case Of Rape" (1974) Elizabeth Montgomery, Ronny Cox.**

12:30
(11) News

1:00
(4) Alias Smith And Jones: Heyes and Curry join a cattle drive and find themselves in the middle of a murder spree.
(5) Second City TV
(12) 700 Club

1:30
(5) Movie: ★½ **"The Wrath Of God" (1972) Robert Mitchum, Rita Hayworth. A hard-drinking, gun-toting ex-priest joins up with a band of Latin American rebels.**

1:33
(7) News

1:45
(2) Movie: ★★★ **"The Royal Family Of Broadway" (1930) Fredric March, Ina Claire. The Barrymore family remains close at home and in the theatre.**

2:00
(4)(12) News

2:05
(4) Note Of Faith
(8) Movie: ★★★ **"Foxfire" (1955) Jane Russell, Jeff Chandler. A mining engineer's marriage to a beautiful socialite nearly ends when he takes his search for gold too seriously.**

3:05
(6) Movie: ★★½ **"The Darker Side Of Terror" (1979) Robert Forster, Adrienne B'dau. A doctor's reluctance to take part in a cloning experiment becomes even stronger when he learns his own clone has fallen in love with his wife.**

Saturday Prime Time

	7:00	7:30	8:00	8:30	9:00	9:30	10:00	10:30	11:00
(2)	Stanley Cup Hockey—In Prog.		T.B.A.	Star Chart	Movie: The Member of the Wedding				News
(3)	Telejeans—in pr.	Semaine Parlementaire		Noir Sur Blanc		Conquete Du Ciel		Telejournal	Sports
(4)	Lawrence Welk		Love Boat			Ann Margret			News
(5)	Baseball					World of Magic	In Concert: Cleo Laine		News
(6)	Stanley Cup Hockey — In Prog.		Quincy		Wild Times — Part 2		Star Trek		News
(7)	Beauty Show	Family Feud	The Tim Conway Show		Movie: Rio Lobo				Movie
(8)	B.J. and The Bear		Hawaii Five-O		Academy Performance: The Dream Merchants				News
(9)	Free Climb		Monty Python	Good Neighbors	The Edelin Conviction				
(11)	Kung Fu		Movie: The Misfits				Movie: Montana		
(12)	Joker, Joker	Match Game	Streets of San Francisco		Movie: The Chicken Chronicles				Movie
(13)	The Palace		Love Boat			Ann Margret			Sports Page

Sunday May 4

Sunday Prime Time

	7:00	7:30	8:00	8:30	9:00	9:30	10:00	10:30	11:00
2	Beachcombers	Muppets	Happy Days	3's Company	Liberation!		Cities		News
3	Chez Denise	Beaux Dimanches		Beaux Dimanches		Beaux Dimanches		Telejournal	Sports
4	Galactica 1980		Battle of the Network Stars				John Ritter		News
5	Disney's Wonderful World		Chips		Movie: Oh God!				News
6	Beachcombers	Alice	Six Million Dollar Man		Liberation!		Cities		News
7	60 Minutes		Archie Bunker	Day at a Time	Alice	Jeffersons	Trapper John, M.D.		News
8	Emergency				Vegas		Best of W-5		News
9	Free To Choose		Odyssey		Masterpiece Theatre		Non-Fiction TV		
11	Virginian			Probe	Contact	60 M.P.H.	Native Vision	700 Club	
12	Streets of San Francisco		Movie: The Magic Box				60 Minutes		No! Honestly
13	60 Minutes		All The Fun Of The Fair		Jeffersons	Movie: Terror in the Sky			Sports Page

7:00
(4) Viewpoint On Nutrition
(5) Faith For Today
(6) Crossroads
(7) Day Of Discovery
(8) McGowan And Company
(11) Jerry Falwell
(12) Week's End
(13) Harrigan

7:30
(4) This Is The Life
(5) Davey And Goliath
(6) Robert Schuller
(7) Music And The Spoken Word
(8) Sports Hot Seat
(12) Jimmy Swaggart
(13) Spider-Man

7:45
(5) Dialogue: David Stahl, of the Anti-Defamation League, discusses "Lessons Of The Holocaust" with The Very Rev. John C. Leffler.

8:00
(4) Insight
(5) Eucharist
(7) Sunday Morning With Charles Kuralt
(8) Search
(9) Sesame Street (R)
(11) Jimmy Swaggart

8:30
(4) Agriculture U.S.A
(5) I Like Myself
(6) Jimmy Swaggart
(8) Oral Roberts
(11) Introduction To Life
(12) Day Of Discovery
(13) Scooby's Laff-A-Lympics

9:00
(2) Sunday Magazine
(4) Boomerang
(5) Gardening With Ed Hume
(6)(8) Rex Humbard
(9) Sesame Street (R)
(11) The Kroeze Brothers
(12) Anchor

9:30
(4) Kidsworld
(5) Tennis: "Women's Sunbird Classic"
(7) Face The Nation
(11) Rex Humbard
(12) Robert Schuller

10:00
(4) Kids Are People Too
(6) Oral Roberts
(7) Eye On The Northwest
(8) Creative Hands
(9) Sesame Street (R)

10:30
(2) Coronation Street
(6) Search
(7) Movie: ★★★ **"The Adventures Of Robin Hood" (1938) Errol Flynn, Olivia de Havilland. The crusading Sherwood Forest hero robs the rich to aid the poor.**
(8) Day Of Discovery
(11) Robert Schuller
(12) Faith For Today
(13) Rocket Robin Hood

11:00
(5) Target: The Impossible: "Jetspeed At Ground Zero" In the new world of superconductors and hydromagnetics, limited energy is turned into limitless force.
(6) It Is Written
(8) Centennial Cup Hockey: "Provincial Junior 'A' Championships"
(9) Soviet Society
(12) Ernest Angley

11:30
(2) Wild Kingdom
(4) Animals Animals Animals: "The Snail"
(5) Houston Open: Final round coverage of this golf tournament (live from Woodlands, Texas).
(6) Day Of Discovery
(9) Soviet Society
(11) Search
(13) Sunday Gardener

AFTERNOON

12:00
(2) Meeting Place: The Reverend Ross D. McMurtry officiates at a Community Ecumenical Service from Grace United Church in Weyburn, Saskatchewan.
(4) Issues And Answers
(6) The World Tomorrow
(9) The Forsyte Saga: "Into The Dark" Dazed and terrified by Soames' assault, Irene decides to run away with Bosinney. But an accident on a foggy street puts an end to her plans.
(11) Movie: ★★ **"Godzilla" (1956) Raymond Burr, Takashi Shimura.**
(12) Jerry Falwell
(13) 100 Huntley Street

12:30
(4) Directions
(6) Keith McColl
(7) NBA Basketball (Time tentative): Coverage of either the last game of the Western Conference finals or the first game of the NBA championships. Exact game, teams and time to be announced.

1:00
(2)(6) Country Canada.
(4) American Sportsman.
(9) Washington Week In Review (R)
(12) Faith 20

1:30
(2)(6) Hymn Sing.
(5) SportsWorld.
(9) Wall Street Week.
(11) Movie: ★★½ **"Abbott And Costello Meet The Invisible Man" (1951) Nancy Guild, William Frawley.**
(12) PTL Club
(13) Wrestling

2:00
(2) The Best Of Man Alive.
(4) International Boxing
(6) Movie: ★★★ **"Fitzwilly" (1967) Dick Van Dyke, Barbara Feldon.**
(8) It Is Written
(9) Great Performances.

2:30
(2) Canadian Reflections.
(8) Jimmy Swaggart
(13) Movie: ★★ **"Alakazam The Great" (1961) Animated.**

3:00
(2) Nature Of Things.
(5) This Week In Baseball
(7) Movie: ★★★½ **"The Big Country" (1958) Gregory Peck, Charlton Heston.**
(8) Movie: ★★★ **"The Face Of Fear" (1971) Ricardo Montalban, Elizabeth Ashley.**
(9) Evening At Pops.
(11) Movie: ★★½ **"The Illustrated Man" (1969) Rod Steiger, Claire Bloom.**

3:30
(4) Wide World Of Sports: English Rugby League Cup Finals (from London); Women's Cliff Diving Championships (from Oahu).
(5) A Better Team: 1979 Seahawks: John Facenda narrates this film with featured players Jim Zorn, Steve Largent and Sherman Smith.
(12) Today In Bible Prophecy

4:00
(2) James Michener's World: "Poland: The Will To Be" James Michener examines the turbulent history and cultural aspects of Poland and speaks with Pope John Paul II in an exclusive interview.
(5) Another Point Of View.
(6) Marcus Welby, M.D.
(12) Funorama

4:30
(5) Tony Brown's Journal
(8) Question Period.
(12) I Dream Of Jeannie: Jeannie gives Tony the voice of Caruso.
(13) Horst Koehler: "Tonga"

5:00
(2) CBC Sunday News
(4) Sports Afield: Homer Circle goes fishing for largemouth lunkers; Jerry Chiappetta covers the fall migration of hawks, eagles and falcons in Pennsylvania; and Grits Gresham covers a sharpshooting exhibition in Des Moines, Iowa.
(5) Meet The Press
(6) Student Forum
(8) Untamed World.
(9) Look At Me: Phil Donahue follows real parents and their children through a series of typical family activities which broaden a child's grasp of his environment.
(11) Bionic Woman.
(12) Undersea World Of Jacques Cousteau: "Seabirds Of Isabella" Buccaneers of the sky dominate the vast kingdom of Isla Isabella.
(13) Global Newsweek

5:20
(2) This Week In Parliament: The week's legislation, debates and other activities in the House are discussed.

5:30
(4) ABC News
(5) News
(6) Vancouver Island News
(8) Yan's Woking: Stephen Yan prepares Steamed Fish and Crab in Ginger.
(9) Sounder Soccer: San Jose Earthquakes vs. Seattle Sounders

EVENING

6:00
(2) Disney's Wonderful World. "The Secret Of Lost Valley" While trying to help a boy get back to his family, an aboriginal Indian is captured and taken to an observation center. (Part 2)
(4)(6)(8) News
(5) NBC News
(7) CBS News
(11) Star Trek: A highly sophisticated android takes control of the Enterprise and delivers it to Harry Mudd.
(12) Donahue
(13) Western Front: Host: Laurier LaPierre.

6:30
(4) Viewpoint On The News: Dr. Allan Cohen of Harvard, keynote speaker for a UW symposium on "Flextime: Pattern for the '80s," explains how flexible work hours and computer car pools can ease transportation problems. Host: Jim Harriott.
(5) How Come?: Al Wallace visits a Bellevue firm which makes patches for clothing and Whidbey Island's naval pilot training center.
(6)(8) Travel '80
(7) News
(9) Camera Three: "The Mississippi River Raft Review" The adventures of an unusual theatrical troupe presenting free vaudeville and drama while rafting down the Mississippi are documented.

7:00
(2)(6) The Beachcombers: "A Rover's Dream" Nick volunteers to replace a member of the Irish Rovers singing group for a local concert when the latter decides to become a beachcomber himself. (R)
(4) Galactica 1980
(5) Disney's Wonderful World: "The Secret Of Lost Valley" While trying to help a boy get back to his family, an aboriginal Indian is captured and taken to an observation center. (Part 2)
(7)(13) 60 Minutes
(8) Emergency: While observing paramedic techniques in San Francisco, Gage and DeSoto become involved in several rescue missions and in the personal lives of two female paramedics (Patty MacCormack, Deirdre Lenihan).
(9) Free To Choose: "Who Protects The Consumer?" Dr. Milton Friedman looks at how the consumer protection movement of the past 20 years has actually hurt the consumer.
(11) The Virginian: Judge Garth defends a troubled, poetry-reading cowboy accused of a brutal murder.
(12) Streets Of San Francisco: Stone searches for a robber-killer and the rare and priceless stamp that he stole.

7:30
(2) The Muppets: Guest: Arlo Guthrie. (R)
(6) Alice: Mel makes the mistake of offering a free meal to every customer who doesn't get a smile from his waitress. (R)

8:00
(2) Happy Days: Ralph gets some shocking news just as he is chosen to be master of ceremonies for the fraternity's annual beauty pageant.
(4) Battle Of The Network Stars: Stars from ABC, CBS and NBC test their athletic abilities in head to head competition.
(5) CHiPs: The father of a boy who was injured by a reckless driver takes the law into his own hands to seek revenge. (R)
(6) Six Million Dollar Man
(7) Archie Bunker's Place: Murray ignores Archie's objections and gives a "working girl" (Sheree North) a chance at a more honorable profession. (R)
(9) Odyssey: "The Incas" Three archaeologists trace the extensive network of roads, towns and agricultural regions responsible for the prosperity of these 16th-century Peruvians. (CC)
(12) Movie: ★★★½ **"The Magic Box" (1954) Robert Donat, Laurence Olivier. William Friese-Greene, inventor of the motion picture camera, leads a tragic life.**
(13) All The Fun Of The Fair: David Essex: David Essex performs "Hold Me Close," "Circles," "On And On," "Stardust," "Won't Get Burned Again" and "Here It Comes Again."

8:30
(2) Three's Company: Jack sees his years of schooling go down the drain when he fails his final exam at chef school.
(7) One Day At A Time: A tutor hired to give Barbara a crash course in genetics turns his attention away from science and toward Barbara. (R)
(11) Probe: Host: Jack Eddy.

9:00
(2)(6) Liberation!: The 35th anniversary of the First Canadian Army's liberation of the Netherlands is commemorated.
(5) NBC Movie: ★★★ **"Oh, God!" (1977) George Burns, John Denver. The assistant manager of a grocery store finds his placid life totally disrupted when he is selected by God to be His earthly messenger.**
(7) Alice: Mel makes the mistake of offering a free meal to every customer who doesn't get a smile from his waitress. (R)
(8) Vegas: Dan tries to protect a family that is being killed off by what appears to be an evil curse.
(9) Masterpiece Theatre: "My Son, My Son" Bill and Oliver continue their silent war, fueled by their mutual jealousy over Livia; the O'Riordans try to patch things up during a holiday at Heronwater. (Part 4 of 7) (CC)
(11) Contact
(13) The Jeffersons: A murderer in a rabbit suit traps Louise in her apartment and threatens her with a loaded carrot. (Part 2) (R)

9:30
(7) The Jeffersons: A murderer in a rabbit suit traps Louise in her apartment and threatens her with a loaded carrot. (Part 2) (R)
(11) 60 M.P.H.
(13) Movie: ★★★ **"Terror In The Sky" (1971) Leif Erickson, Doug McClure. Based on a novel by Arthur Hailey. One man and a stewardess are forced to pilot an aircraft when the crew and passengers are stricken by food poisoning.**

10:00
(2)(6) Cities: "Studs Terkel's Chicago" The writer-broadcaster is the guide for a tour of the "windy city," with special emphasis on the various types of people who live and work there.
(4) John Ritter: Being Of Sound Mind And Body: Host John Ritter and his guests Joyce DeWitt, David Doyle, Howard Hesseman, Vincent Price and Suzanne Somers present vignettes reflecting today's attitudes on various subjects.
(7) Trapper John, M.D.: A 14-year-old boy's revelation that he is an alcoholic complicates his mother's potentially serious illness. (R)
(8) The Best Of W-5: Jim Reed looks at the Charismatic Movement within the Roman Catholic Church; Helen Hutchinson interviews Richard Adams, the author of "Watership Down" and "The Plague Dogs"; Henry Champ reports on the Canadian invasion of the American television industry; and classical guitarist Liona Boyd is profiled. (R)
(9) Non-Fiction Television: "Alaska: Technology And Time" The ongoing conflict between conservationists and business interests over the future of the land is the focus of this documentary about Alaska and its inhabitants. (R)
(11) Native Vision
(12) 60 Minutes

10:30
(11) 700 Club

11:00
(2)(6) CBC National News
(4)(5)(7) News
(8) CTV National News
(12) No, Honestly!: "Guess Whos Coming To Dinner" When C.D. is asked to bring his parents to dine with Clara's he is in a real predicament.
(13) Sports Page

11:15
(2)(6) Nation's Business
(4) ABC News
(7) CBS News

11:20
(2)(8) News
(6) Vancouver Island News

11:30
(4) Movie: ★★½ **"The Girl Who Came Gift-Wrapped" (1974) Richard Long, Karen Valentine. A "girlie" magazine publisher is given a girl for his birthday.**
(5) Movie: ★★★ **"The Stepford Wives" (1975) Katharine Ross, Paula Prentiss. A young Connecticut housewife with modern ideas is appalled at the robot-like accuracy and strange smiles with which neighborhood wives fulfill their domestic duties to their husbands and families.**
(7) Movie: ★★ **"Inspector Clouseau" (1968) Alan Arkin, Frank Finlay. Scotland Yard enlists the aid of a bumbling French detective to solve a robbery.**
(12) Movie: ★★★½ **"The Hunchback Of Notre Dame" (1939) Charles Laughton, Maureen O'Hara. A hunchback falls in love with a beautiful but distant gypsy girl.**

11:40
(8) Capital Comment

11:45
(2) Movie: ★★★ **"All My Sons" (1948) Edward G. Robinson, Burt Lancaster. A son accuses his father of having sold defective planes to the government during the war.**

12:00
(11) News
(13) Movie: ★★★ **"It's Only Money" (1962) Jerry Lewis, Zachary Scott.**

12:05
(6) Movie: ★★★ **"A Clear And Present Danger" (1969) Hal Holbrook, E.G. Marshall.**

12:10
(8) Movie: ★★★ **"Say Hello To Yesterday" (1971) Jean Simmons, Leonard Whiting.**

1:00
(4) News

1:05
(4) Note Of Faith

1:30
(7) News

1:45
(12) News

2:05
(6) Movie: ★★½ **"The Adventures Of Frontier Freemont" (1976) Dan Haggerty, Denver Pyle.**

2:10
(8) Movie: ★★½ **"Rope Of Sand" (1949) Burt Lancaster, Corinne Calvet.**

Monday May 5

DAYTIME MOVIES

1:00

(11) ★★★ "The Enforcer" (1950) Humphrey Bogart, Zero Mostel. A sensational newspaper story exposes Murder, Inc., a racket which spreads terror wherever it hits.

(13) ★★½ "A Target For Killing" (1966) Stewart Granger, Curt Jurgens. When the life of a wealthy young woman appears to be threatened by an unknown group of gangsters, a secret agent sets out for Lebanon to rescue her.

3:00

(5) ★★½ "The Gypsy Moths" (1969) Burt Lancaster, Deborah Kerr. The lives of three barnstorming skydivers are jeopardized when they perform over a small Kansas town.

(8) ★★½ "The Swinger" (1966) Ann-Margret, Tony Franciosa. A young girl, trying to get her work published, writes a steaming pornographic novel and claims it is autobiographical.

EVENING

6:00

(2) CBC Evening News
(4) ABC News
(6)(8) News
(7) CBS News
(9) Zoom (R)
(11) The Odd Couple: Felix and Oscar are arrested and charged with ticket scalping.
(12) M.A.S.H: Hawkeye turns sleuth to solve a rash of robberies for which he is the prime suspect.
(13) Family At War: "The War Office Regrets"

6:30

(4) News
(5) NBC News
(7) All In The Family: When the house next door to the Bunkers is for sale, Archie and Henry Jefferson become nervous, for opposite reasons, about who might move in.
(9) Over Easy: Guests: Maggie Kuhn, Gray Panther founder; Robert Ball, former Social Security Commissioner. (R)
(11) Hogan's Heroes: Hogan gets Klink promoted to German Chief of Staff.
(12) Match Game

7:00

(2) Happy Days Again: The Cunninghams decide to build a family bomb shelter and try to keep it a secret.
(4) P.M. Northwest: Features: A collection of historical maritime photographers and consumer guide to home insulation.
(5) Seattle Tonight: Host: Dick Klinger. Guests: Rodney Craig, centerfielder for the Seattle Mariners; Marilyn Machlowitz talks about working and living with a workaholic.
(6) Hogan's Heroes: Sgt. Schultz, Hogan's unwitting courier, is ordered transferred.
(7)(12) Joker's Wild
(8) Circus: Cal Dodd and Sherisse Laurence welcome Tino Wallenda Zoppe's highwire act, Plunkett's trampoline act, Billy Van (as "Nigel B'Wana Dundas" and "Spats The Clown") and trapeze artist Sasa Fornasari. (R)
(9) MacNeil - Lehrer Report
(11) M.A.S.H: Hawkeye and Trapper are left to enliven the camp when the nurses are evacuated.
(13) Vancouver

7:30

(2) The Facts Of Life
(4) Exploration Northwest: "A Ride In The Country" Cameras cover the 1979 Olympus Road Rally, focusing on the driving team of Jim Nagle and Judy Wilke.
(5)(12) Tic Tac Dough
(6) Rhoda: "Touch Of Classy" Sally's former husband brings good news and bad news - he's getting married and he would like Sally to consider accepting a reduction in alimony.
(7) P.M. Magazine: Features include a look at a wacky exercise club in Beverly Hills, talking jukeboxes that give advice to the lovelorn, and an introduction to the amazing P.M. Diet.
(9) Friends Of Man: "Chimps In Show Biz"
(11) Bob Newhart: With Bob's help, Jerry calls off his imminent marriage to a beautiful but domineering oral hygienist.

8:00

(2) Movie: ★★★★ **"Breaking Away" (1979) Dennis Christopher, Paul Dooley.**
(4) That's Incredible
(5)(6) Little House On The Prairie: Laura gets caught in the middle when Almanzo insists they marry right away and her father opposes it. (Part 1)
(7) You're The Greatest, Charlie Brown.
(8) The Associates.
(9) Great Performances: "Live From Lincoln Center: A Tribute To John Huston" Brendan Gill hosts the Film Society of Lincoln Center's tribute to the legendary director-actor-writer with guest stars including Lauren Bacall and Richard Burton and featuring sequences from many of Huston's works.
(11) Movie: ★★½ **"The Deadliest Season" (1977) Michael Moriarty, Kevin Conway.**
(12) Newlywed Game

8:30

(7) WKRP In Cincinnati.
(8) Headline Hunters.
(12) Merv Griffin

9:00

(4) ABC Movie: **"Off The Minnesota Strip" (Premiere) Hal Holbrook, Michael Learned.**
(5) Movie: ★★★★ **"Breaking Away" (1979) Dennis Christopher, Paul Dooley.**
(6) Comedy Shop
(7) M.A.S.H.
(8) CTV Movie: **"The Dream Merchants" (Part II) (Premiere) Mark Harmon, Morgan Fairchild.**
(13) Super Pop: The Hollies: The Hollies and R. and J. Stone perform "Long Cool Woman In A Black Dress," "Just One Look," "My Island," "He Ain't Heavy, He's My Brother" and "We Do It."

9:30

(6) Stan Kann: Guest: Misty Rowe.
(7) The Stockard Channing Show: Brad falls madly in love with a writer who is actually an ace reporter for a scandal magazine who was assigned to expose him and his show.
(9) American Short Story.

10:00

(2)(6) CBC Newsmagazine: Knowlton Nash anchors this electronic journal of up-to-the minute developments in the news and late-breaking stories.
(7) Lou Grant:
(9) Movie: ★★½ **"Love Happy" (1950) Marx Brothers, Marilyn Monroe.**
(11) News
(12) On The Buses
(13) The Forum Presents

10:30

(2)(6) Watson Report: Interviewer Patrick Watson interviews those lawmakers at the heart of the Canadian government.
(12) News

11:00

(2)(6) CBC National News
(4)(5)(7) News
(8) CTV National News
(11) The Benny Hill Show: Benny celebrates his 94th birthday in a hospital surrounded by beautiful women.
(12) After Benny Hill
(13) Sports Page

11:20

(6) Vancouver Island News
(8) News

11:27

(2) News

11:30

(4) ABC News
(5) Tonight: Guest host: Bill Cosby. Guest: Norm Crosby.
(7)(12) Harry O:
(11) Love, American Style: "You Gotta Have Soul" Paul hires a secretary who isn't all that good.

11:45

(2) Mind Your Language: "All Present, If Not Correct" Jeremy returns for a new teaching term, only to find that all of his students from the previous term flunked their final exam and are back to take the language course again. (R)

11:50

(4) Barney Miller:

12:00

(11) 700 Club
(13) Movie: ★★★ **"Operation Mermaid" (1960) Mai Zetterling, Keenan Wynn. A trio of British soldiers and an American hunts down Nazi treasure buried somewhere along the Normandy coast.**

12:05

(6) Movie: ★★½ **"The Perfect Furlough" (1959) Tony Curtis, Janet Leigh. An Army officer is accompanied by a female psychologist when he spends a week in Paris with a movie star.**
(8) Movie: ★★½ **"Paris When It Sizzles" (1964) William Holden, Audrey Hepburn. A writer neglects his work while chasing his secretary around Paris.**

12:15

(2) The Good Life

12:25

(4) Police Woman: Pepper goes undercover as a waitress at a waterfront bar to investigate piracy, drug-smuggling and murder.

12:40

(7)(12) McCloud: While on assignment with the city's mounted police unit, McCloud becomes involved with a murder and a pretty police trainee.

1:00

(5) Tomorrow: Guests: American restaurant owner-chefs Georges Perrier, Tony Valone and Alice Waters
(11) News

1:35

(4) Six Million Dollar Man: Steve Austin and Oscar Goldman find their lives threatened by a group of saboteurs.

2:04

(6) Movie: ★½ **"Run, Angel, Run" (1969) William Smith, Valerie Starrett.**

2:20

(8) Movie: ★★★ **"Career" (1959) Shirley MacLaine, Tony Franciosa.**

2:35

(4) News

2:40

(7) Movie: ★★★ **"All The King's Men" (1949) Broderick Crawford, John Ireland.**
(12) 700 Club

3:40

(12) News

4:30

(7) News

Monday Prime Time

	7:00	7:30	8:00	8:30	9:00	9:30	10:00	10:30	11:00
(2)	Happy Days	Facts of Life	Movie: Breaking Away				Newsmagazine	Watson Report	News
(3)	Par 27	Fine Cuisine	Terre Humaine	Cinema: Policier				Telejournal	Sports
(4)	P.M. Northwest	Ex. Northwest	That's Incredible		Movie: Off The Minnesota Strip				News
(5)	Seattle Tonight	Tic Tac Dough	Little House on the Prairie		Movie: Breaking Away				News
(6)	Hogan's Heroes	Rhoda	Little House on the Prairie		Comedy Shop	Stan Kann	Newsmagazine	Watson Report	News
(7)	Joker's Wild	P.M. Magazine	Peanuts	WKRP	M.A.S.H.	Channing Show	Lou Grant		News
(8)	Circus		Associates	Headline Hunt	Movie: The Dream Merchants — Part 2				News
(9)	MacNeil	Friends of Man	Live from Lincoln Centre			Amer. S. Story	Movie: Love Happy		
(11)	M.A.S.H.	Bob Newhart	Movie: The Deadliest Season				News		Benny Hill
(12)	Joker's Wild	Tic Tac Dough	Newlyweds	Merv Griffin			On the Buses	News	Benny Hill
(13)	Vancouver				Super Pop		Forum Presents		Sports Page

CBC radio highlights

CBC radio stations can be dialled at 690 for AM and 105.7 FM

SATURDAY
AM Network

9:05 p.m. The Transcontinental — Writer-broadcaster Otto Lowy takes a musical train across Europe playing music from the different countries. Tonight, a musical portrait of beloved Czech chanteuse, *Hegerova*.

FM Network

12:30 p.m. Jazzland — With Gavin Walker. A full spectrum of Canadian jazz from its earliest roots to the newest experiences, plus top-notch international performers.

7:05 p.m. Audience — Part I — Brief Lives. A tour de force performance of John Aubrey's gossipy memoir from the 17th century, with Roy Dotrice. Part II — Solomon: The last BBC recordings of a great artist. Hear Sonata in B flat, K. 333, *Mozart;* Sonata in A, D. 664, *Schubert*.

9:05 p.m. International Concert — Host: Harry Mannis. Part I — Amsterdam Philharmonic Orchestra, conducted by Christoph Eschenbach; Justus Franz, piano: Egmont Overture, and Concerto No. 5 for piano and orchestra, both by *Beethoven*. Part II — North German Radio Symphony Orchestra, conducted by Klaus Tennstedt: Symphony No. 3 (Eroica), *Beethoven*.

SUNDAY
AM Network

4:05 p.m. Royal Canadian Air Farce — Roger Abbott, Dave Broadfoot, Don Ferguson, Luba Goy and John Morgan jam the airways with their inimitable brand of comedy and satire.

1:05 p.m. Soundstage — Badger by Owl-light by Edward Boyd. A thriller about a man's search for his brother's murderer which leads him to a Scottish commune where a series of strange events occur.

7:05 p.m. Symphony Hall — Tonight, the Vancouver Symphony Orchestra conducted by Kazuyoshi Akaiyama, and Beaux Arts Trio, perform Gymnopedies No. 1, 2 and 3, *Satie;* Triple Concerto, *Beethoven;* and Symphony No. 3 (Organ), *Saint-Saens*.

9:05 p.m. Celebration — Hosts Warren Davis and Bronwyn Drainie. A series of religious programs, music and drama, documentaries and features. Tonight, The Visionaries, mystics in music and literature: Dies natalis by *Gerald Dinzi*, a setting of texts by Thomas Traherne, for high voice and strings, conducted by Leonard Atherton; soloist Claudette Leblanc; Hassidic, Sufi and Buddhist poetry; Vingt Regards sur l'Enfant Jesus, excerpts from the monumental piano work by *Messiaen*.

FM Network

3:30 p.m. The Transcontinental — Host: Otto Lowy takes a musical train across Europe, playing music from the different countries. Today: A musical afternoon at the Tivoli Gardens in Copenhagen.

4:30 p.m. Organists In Recital — Host: Paul Murray. Bernard Lagage, at Loyola Chapel of Concordia University, Montreal, performing works by *Gibbons* and *Bach*. Also, Dr. Jacobus Kloppers, at Convocation Hall, University of Alberta, Edmonton, performing Sonata No. 6 in D minor, Op. 65, *Felix Mendelssohn;* The Pastorale on Psalm Tune in French Psalter, both by *Kloppers*.

8:05 p.m. Two Hew Hours — Tonight, Music of John Beckwith, a documentary written and produced by Norma Beecroft. Includes the world broadcast premiere of Keyboard Practice, *Beckwith*, an unusual composition using a grand, an upright and two electronic pianos; a clavichord, harpsichord, harmonium celeste, regal (portable organ) and dummy keyboard.

MONDAY
AM Network

8:04 p.m. Variety Tonight — David Cole anchors CBC-Radio's showcase of variety entertainment, including comedy, all types of music, concerts, show-business features, fun and games. Also, hear Monday's regular features Tom Alderman's World plus Rich Moranis and Ken Finkleman.

10:20 p.m. Booktime — L'Amante Anglaise by Marguerite Duras with Monique Mercure. A murder mystery based on a true incident, in which various parts of a human body are found in different parts of France. Police trace clues to the home of Claire Amelie Lennes, who confesses to the murder of her deaf and dumb cousin. Tonight, hear the first of 15 readings.

10:35 p.m. Mostly Music — Host: Barclay McMillan. From the Corinthian Summer Festival, hear the Rheinland-Pfalz Philharmonic State Orchestra in a *Richard Strauss* concert, mostly operatic excerpts. (EBU tape).

FM Network

3:04 p.m. Pageant Of Song — A daily program devoted to vocal music of all types. Today; Spanish Song Recital featuring works by *Falla, Turina* and *Granados;* performed by

Tuesday
May 6

Tuesday Prime Time

	7:00	7:30	8:00	8:30	9:00	9:30	10:00	10:30	11:00
2	T.B.A. — in progress		Evening News	Reach for Top	Beachcombers	Mary T. Moore	Jack London's Klondike		News
3	Communiquer	Ce Soir		Les Pierrafeu	Animaux	Disney		Telejournal	L'Opinion
4	P.M. Northwest	Sha Na Na	Happy Days	Laverne	3's Company	Taxi	Hart to Hart		News
5	Seattle Tonight	Tic Tac Dough	Misadventures of Sheriff Lobo		The Big Show				News
6	T.B.A. — in progress		Hogan's Heroes	Rhoda	Emergency				News
7	Joker's Wild	P.M. Magazine	While Shadow		Movie: Like Mom, Like Me				News
8	Diff. Strokes		Misadventures of Sheriff Lobo		Alice	Taxi	Hart to Hart		News
9	MacNeil	Great Zoos	Nova		Odyssey		Monty Python	Newsmakers	Mystery
11	M.A.S.H.	Bob Newhart	Hee Haw		Nashville Music	Pop! Country	News		Benny Hill
12	Joker's Wild	Tic Tac Dough	Newlyweds	Merv Griffin			On the Buses	News	Benny Hill
13	Vancouver				Movie: Too Far to Go				Sports Page

DAYTIME MOVIES

1:00

(11) ★★★ "Across The Pacific" (1942) Humphrey Bogart, Mary Astor. During World War II, a spy plots to blow up the Panama Canal.

(13) ★★ "Man On The Spying Trapeze" (1965) Wayde Preston, Helga Summerfield. Two CIA agents are sent to investigate the murder of an American agent who was on the verge of discovering an organization traitor.

3:00

(5) ★★ "Thursday's Game" (1971) Bob Newhart, Gene Wilder. Even after the Thursday night poker game is discontinued, a pair of married men still insist on their "night out with the boys."

(8) ★★½ "Town Tamer" (1965) Dana Andrews, Terry Moore. A man attempts to avenge the death of his wife by taming lawless towns.

EVENING

6:00

(4) ABC News
(7) CBS News
(8) News
(9) Zoom (R)
(11) The Odd Couple: Oscar despairs of raising money for a new bed when he burns a hole in Felixs.
(12) M.A.S.H: Frank complains to General Barker when Hawkeye is appointed Chief Surgeon at the 4077th.
(13) Family At War: "For Strategic Reasons"

6:30

(4) News
(5) NBC News
(7) All In The Family: A heat wave that stifles New York is nothing compared to the trouble Archie and Edith are having with "another woman."
(9) Over Easy: "Retirement -- Pros And Cons" (R)
(11) Hogan's Heroes: A Gestapo agent is assigned to gather information about Stalag 13.
(12) Match Game

7:00

(4) P.M. Northwest: Features: "Captain America," self-styled physical fitness crusader; a look at Seattle's "waterfront ministry."
(5) Seattle Tonight: Host: Dick Klinger. Christopher Cerf with ideas, inspirations, problems and solutions for living with "Kids - Day In And Day Out."
(7)(12) Joker's Wild
(8) Diff'rent Strokes.
(9) MacNeil - Lehrer Report
(11) M.A.S.H.
(13) Vancouver

7:30

(4) Sha Na Na: Guest: Troy Donahue.
(5)(12) Tic Tac Dough
(7) P.M. Magazine: Features include a tour of Terre Haute, Indiana with comedian Steve Martin, a look at home for abandon wild animals too tame to go back to nature, and more P.M. Diet information.
(9) Great Zoos Of The World: "West Berlin"
(11) Bob Newhart: Bob's actions are misunderstood by his friends when he moves into a hotel room.

8:00

(2) CBC Evening News
(4) Happy Days.
(5) The Misadventures Of Sheriff Lobo: Lobo and Perkins attempt to trap a gang of female robbers by posing as members of Orly's women's roller derby team.
(6) Hogan's Heroes.
(7) The White Shadow.
(8) The Misadventures Of Sheriff Lobo: Sheriff Lobo investigates strange occurrences at a reputedly haunted house.
(9) Nova: "Bamiki Bandula: Children Of The Forest" The secrets of survival of Zaire's Mbuti Pygmies, who have remained untouched by modern civilization for thousands of years.
(11) Hee Haw: Guests: Jim Ed Brown, Helen Cornelius.
(12) Newlywed Game

8:30

(2) Reach For The Top
(4) Laverne & Shirley: The girls go to work as waitresses in a diner that Lenny inherited.
(6) Rhoda.
(12) Merv Griffin: Guests: Omar Sharif, Gregory Harrison, Virginia Graham, Rosemary Clooney.

9:00

(2) The Beachcombers (R)
(4) Three's Company: Jack sees his years of schooling go down the drain when he fails his final exam at chef school. (CC)
(5) The Big Show: Hosts: Gene Kelly and Nancy Walker. Guests: Placido Domingo, Mel Tillis, Mohtieth and Rand, Georgia Engel, Nell Carter, comedian Sean Morey; Olympic skating medalists Kriztina Regoczy and Andras Sallay.
(6) Emergency.
(7) CBS Movie: ★★★ **"Like Mom, Like Me" (1978) Linda Lavin, Kristy McNichol.**
(8) Alice: Mel makes the mistake of offering a free meal to every customer who doesn't get a smile from his waitress. (R)
(9) Odyssey: "The Incas" Three archaeologists trace the extensive network of roads, towns and agricultural regions responsible for the prosperity of these 16th-century Peruvians. (CC)
(11) Nashville Music: Guests: Tom T. Hall, Jeannie C. Riley.
(13) Movie: ★★★ **"Too Far To Go" (1979) Michael Moriarty, Blythe Danner. A supposedly happy couple starts to encounter problems in their marriage.**

9:30

(2) Mary Tyler Moore
ney: "Napoleon et Samantha" Napoleon et Samantha se mettent a la recherche de leur ami Dany par la montagne, route qu'il leur a deconseillee, et leur disparition met le village sans dessus-dessous. (Dernière de 2)
(4)(8) Taxi: With the help of an unusual person (Herve Villechaize), each one of the cabbies gets to live out his favorite fantasy. (Part 1)
(11) Pop! Goes The Country

10:00

(2) Jack London's Klondike: "Love Of Life" A gold prospector (Doug McGrath) finds his will to survive put to a savage test when he is stranded in the wilderness as an Arctic winter starts to wreak havoc.
(4)(8) Hart To Hart: While taking a cooking course, the Harts discover that their cooking instructor has been killed for a secret recipe which could change the world.
(9) Monty Python's Flying Circus: A look at camel spotting, a board meeting, and creatures from Andrometer attack England. (R)
(11) News
(12) On The Buses

10:30

(9) Newsmakers: "Radio Talk Shows" The Northwest news scene with reporters Paul Cabbell, Karen Denard and Jeff Seward.
(12) News

11:00

(2)(6) CBC National News
(4)(5)(7) News
(8) CTV National News
(9) Mystery: "Sergeant Cribb: Wobble To Death" Sergeant Cribb of Scotland Yard is called in to investigate the death of Charlie Darrell, a man who was determined to become the Pedestrian Champion of the World. (CC)
(11) The Benny Hill Show: Benny gives his own rendition of the nursery rhyme "Jack and Jill."
(12) After Benny Hill
(13) Sports Page

11:20

(6) Vancouver Island News
(8) News

11:27

(2) News

11:30

(4) ABC News
(5)(7)(12) News Special: Results of the Indiana, Washington D.C., No. Carolina and Tennessee primaries are presented.
(11) Love, American Style: "Somethin' Fishy" Paul goes fishing on the day Aunt Violet arrives for a visit.

11:45

(2) Movie: ★★ **"The Rage Of Paris" (1938) Danielle Darrieux, Douglas Fairbanks Jr. A Parisian girl sets out on a vigorous campaign to snare a wealthy husband, but succumbs to true love instead.**
(7) NBA Basketball
(12) Movie: ★★★ **"Fitzwilly" (1967) Dick Van Dyke, Barbara Feldon. While her servants cover for her, a philanthropic old lady not realizing she is actually penniless continues to spread her wealth.**

11:50

(4) Soap: The Campbell and Tate women rate their love lives, Burt and Saul mistakenly end up at the Roman Colosseum and Billy arranges a date with his teacher. (R)

12:00

(5) Tonight: Host: Johnny Carson. Guests: Joe Garagiola, Diahann Carroll.
(11) 700 Club
(13) Movie: ★★½ **"Kisses At Fifty" Bill Maynard, Marjorie Yates. A married man begins an affair with an attractive woman he met at a local pub.**

12:05

(6) Movie: ★★★½ **"Romanoff And Juliet" (1961) Peter Ustinov, Sandra Dee. East-West relations are vastly improved when the daughter of an American ambassador falls in love with the charming son of a Russian ambassador in the little-known province of Concordia.**
(8) Movie: ★★½ **"One Of My Wives Is Missing" (1975) Jack Klugman, Elizabeth Ashley. A newlywed socialite's disappearance puts a small-town detective on the case.**

1:00

(4) Six Million Dollar Man: Steve combines his strength with a beautiful girl's ESP in a search for a missing scientist.
(11) News

1:30

(5) Tomorrow

2:00

(4) News
(12) 700 Club

2:05

(8) Movie: ★★ **"Crucible Of Terror" (1972) Mike Raven, Mary Maude.**

2:15

(7) Movie: ★★½ **"The Burglars" (1973) Jean-Paul Belmondo, Omar Sharif.**

2:20

(6) Movie: ★★ **"Curucu, Beast Of The Amazon" (1956) John Bromfield, Beverly Garland.**

3:00

(12) News

4:32

(7) News

---

soprano Montserrat Caballe and pianist Miguel Zanetti.

8:04 p.m. Ideas — The 1979 Massey Lectures, Canadian Cities and Sovereignty Association. Tonight, a panel discussion of the ideas presented in this five-part Monday series.

TUESDAY
AM Network

10:20 p.m. Booktime — L'Amante Anglaise by Marguerite Duras. Part 2.

10:35 p.m. Mostly Music — Host: Barclay McMillan. Tonight, the CBC Vancouver Orchestra, conducted by Paul Freeman, performs Eine kleine Nachtmusik, *Mozart;* Concerto Grosso No. 1, *Bloch;* Symphony No. 8, *Beethoven;* and Dances of Galanta, *Kodaly.*

FM Network

3:04 p.m. Pageant Of Song — Vocal music. Today, hear A Young Man's Exhortation by *Gerald Finzi;* featuring tenor Neil Jenkins and pianist Howard Ferguson. Also, I Said to Love, *Finzi,* featuring baritone John carol Case and Howard Ferguson.

8:04 p.m. Ideas — The Search for the Grail, the last of a five-part Tuesday series on Carl Gustav Jung. Tonight, old age and the dream of synthesis; the founding of the C.G. Jung Institute in Zurich; and the completion of an autobiograph, 'Memories, Dreams, Reflections':

9:04 p.m. Arts National — Karin Wells and Jim Wright host this program of arts views, reviews and music. Tonight, a continuation of the Saskatchewan Young Artists series. From Weyburn, pianist Catherine Vickers Steiert performs Organ Prelude "Wachet auf", *Bach-Busoni;* Rondo in A minor, K. 511, *Mozart;* Impromptus, Op. 142, *Schubert;* and Gaspard de la Nuit, *Ravel.* Also hear Tuesday's feature Dance and Music Notes, at approx. 10 p.m.

WEDNESDAY
AM Network

10:20 p.m. Booktime — L'Amane Anglaise by Marguerite Duras. Part 3.

10:35 p.m. Mostly Music — Host: Barclay McMillan. York Winds with Elyakim Taussig, piano, prform Quintet, *Rossetti;* Quintet for Piano and Winds, *Mozart;* ad Sonata for Clarinet and Bassoon, *Poulenc;* Quintet No. 2, *Etler.*

FM Network

3:04 p.m. Pageant Of Song — Vocal music. Today, Song Recital featuring works by *Monteverdi, Schubert, Brahms* and *Vaughan Williams'* performed by Victoria des los Angeles and pianist Gerald Moore.

8:04 p.m. Ideas — Newton: Man of Gravity, the last of a three-part Wednesday series about Sir Isaac Newton. Tonight, the Scientific Humanist — A look at Newton's active part in the revolution and his subsequent entry into politics; his fierce persecution of counterfeiters when he was Warden of the Mint; his declining days as President of the Royal Society; his dabblings in history, philosophy and alchemy; and his death.

THURSDAY
AM Network

10:20 p.m. Booktime — L'Amante Anglaise by Marguerite Duras. Part 4.

10:35 p.m. Mostly Music — Host: Barclay McMillan. Tonight, a disc program including Symphony No. 3, *Rachmaninoff;* Symphony No. 7, *Tchaikovsky.*

FM Network

3:04 p.m. Pageant Of Song — Vocal music. Today, English and French Cathedral Music.

8:04 p.m. Ideas — Reason and Compromise: Early Canadian Philosophers. Charles de Koninck: The Hollow Universe, the last of a five-week Thursday series which focuses on philosophy in Canada. Tonight, professors Venant Cauchy (University of Montreal) explore de Kininck's views of the 'hollow universe', and some of hi political concerns. Also hear an interview with his son, Thomas, a professor of philosophy at Laval.

9:04 p.m. Arts National — Karin Wells and Jim Wright host this program of arts views, reviews and music. Tonight, from the 1980 Guelph Spring Festival, a special concert of music by *Healey Willan,* celebrating the centenary of his birth. Also, the premiere performance of a new work by *Harry somers,* based on the limericks of Healey Willan. Also hear Thursday's feature Speaking of Film, at approx. 10 p.m.

FRIDAY
AM Network

10:20 p.m. Booktime — L'Amante Anglaise by Marguerite Duras. Part 5.

10:35 p.m. Mostly Music — From Hungarian Radio — Hungarian State Concert Orchestra conducted by Manuel Rosenthal: Chronochromie, *Messiaen;* Iberia, *Debussy;* Bacchus and Ariedne, *Roussel.*

FM Network

8:04 p.m. Ideas — Lectures. Recorded at universities, clubs, conferences in Canada and abroad. Ideas presents the last in a six-part series featuring some of this year's most interesting ideas.

Wednesday May 7

DAYTIME MOVIES

1:00

(11) ★★★ "Angels With Dirty Faces" (1938) James Cagney, Pat O'Brien. The paths of two boyhood friends diverge, one to the Church, the other to crime.

(13) ★★ "White Corridors" (1951) Googie Withers, James Donald. A hospital employee asks a female doctor to help in his experiments.

3:00

(5) ★★ "Come Back, Little Sheba" (1977) Laurence Olivier, Joanne Woodward. The frustrated emotions of a cheap, shoddy couple break loose when they rent a room to a college girl.

(8) ★★★ "Escape From Zahrain" (1962) Sal Mineo, Yul Brynner. A nationalist leader in an Arab oil state is saved from execution by his fellow rebels.

EVENING

6:00

(2) CBC Evening News
(4) ABC News
(6)(8) News
(7) CBS News
(9) Zoom (R)
(11) The Odd Couple: When Oscar's mother fears for her son's social life, Felix finds him an old-fashioned Greek girl.
(12) M.A.S.H: Trapper, coached by Hawkeye, enters the intercamp boxing tournament to prevent the transfer of a beautiful nurse.
(13) Family At War: "The Night They Hit No. Eight"

6:30

(4) News
(5) NBC News
(7) All In The Family: Trouble starts in the Bunker house when the family finds an 82-year-old pajama-clad stranger in their living room.
(9) Over Easy: Guest: actor John Cullum. (R)
(11) Hogan's Heroes: Hogan uncovers a plot to assassinate Winston Churchill.
(12) Match Game

7:00

(2) Happy Days Again: Fonzie produces a car for Richie that turns out to be hot in more ways than one.
(4) P.M. Northwest: Features: PONCHO auction fund-raising for the arts; profile of a Seattle opera performer and a home-made quilt to ebenfit the Greenwater Fire Department.
(5) Seattle Tonight: Host: Dick Klinger. Guest: Phyllis Schlafly, the self-appointed chairman of STOP - E.R.A.
(6) Hogan's Heroes
(7)(12) Joker's Wild
(8) National Geographic Special: "Hong Kong: A Family Portrait" The Chinese lifestyle is intimately experienced through the eyes of a Hong Kong family.
(9) MacNeil - Lehrer Report
(11) M.A.S.H: Hawkeye records a letter to his father detailing his day in the O.R. with a mad Turk, a missing corpse and a gun-happy officer.
(13) Vancouver

7:30

(2) One Of A Kind
(4) The Baxters: "Birth Control Responsibility" A second honeymoon almost becomes a trial separation when Nancy tells her husband that birth control is now his responsibility.
(5)(12) Tic Tac Dough
(6) Rhoda: "What Are You Doing New Year's Eve?" Not wanting to be alone on New Year's Eve, Rhoda throws a memorable party with a wildly improbable Halloween touch.
(7) P.M. Magazine: Features include a visit with a man who survived a parachute jump when his chute did not open, a look at a family with 27 kids, and more of the P.M. Diet.
(9) Wodehouse Playhouse : "The Code Of The Mulliners" Despite his talent for being able to imitate a hen laying an egg, Archibald Mulliner feels he must follow the family code and do the right thing.
(11) Bob Newhart: Howard and Carol have an up-and-down romance.

8:00

(2) Mork & Mindy: Mork falls for a jailed conman's story of wanting to see his sick mother and helps the man escape. (R)
(4)(8) Eight Is Enough: Joannie learns that her father owns stock in a porno theatre whose owners she was intending on revealing in an expose for her job at a TV station. (CC) (R)
(5) Real People: Reports on a man whose home is made of junk, a park squirrelman, a fair for psychics, a contest for the best man's legs and skydiving are featured.
(6) The Stockard Channing Show: Brad falls madly in love with a writer who is actually an ace reporter for a scandal magazine who was assigned to expose him and his show.
(7) CBS Movie: **"The Memory Of Eva Ryker" (Premiere) Natalie Wood, Robert Foxworth. A journalist is hired to explore the background behind the traumatic nightmares of a woman who survived a catastrophic shipwreck decades earlier.**
(9) All Creatures Great And Small II
(11) Movie: ★★ **"Great American Wilderness" (1977) Narrated by Marvin Miller. An exploration of America's wilderness heritage as seen through the eyes of legendary figures, adventurers and explorers is presented.**
(12) Newlywed Game

8:30

(2)(6) Adventures In History: "Revolution's Orphans" The adventures of one family during the turbulent days of the 1956 Hungarian Revolution are examined.
(12) Merv Griffin: Guests: Robert Blake, Brian Kerwin, Claude Akins, Dottie Archibald, Raymond Strait.

9:00

(2) Barney Miller: Barney copes with a trumpeter using the street for his stage and a fanatic waging a war against microwave ovens.
(4)(13) Charlie's Angels: Kelly's newly found and wealthy father is murdered, and she and Kris fall in love with the same handsome young lawyer. (Part 2)
(5) Diff'rent Strokes: Arnold runs away with a white girl he met in the hospital after her bigoted father refuses to let the two see each other. (CC) (R)
(6) Sha Na Na
(8) Barnaby Jones: J.R. goes undercover to expose drug dealers operating at a rehabilitation school for young addicts. (R)
(9) The Shakespeare Plays: "The Tempest" Michael Hordern stars as the powerful sorcerer Prospero in Shakespeare's magical fantasy which also features Pippa Guard, Warren Clarke, David Dixon and Christopher Guard.

9:30

(2)(6) Fifth Estate: The heroin trade which runs from Bangkok through "The Golden Triangle" -- Laos, Burma and Thailand -- and which accounts for most of Canada's heroin market is examined in a program which includes an interview with a Vancouver man who may get a death sentence or life imprisonment because of his drug trade involvement.

10:00

(4) Vegas: Dan tries to protect a family that is being killed off by what appears to be an evil curse. (CC)
(5)(8) Quincy: Quincy tries to find a large sum of stolen money that was contaminated with a deadly disease by the thief before he died. (R)
(11) News
(12) On The Buses
(13) The Palace: Host: Jack Jones.

10:30

(2)(6) Decision: L. Ian MacDonald hosts and Stanley Hartt moderates a series of discussions on the Quebec Referendum.
(12) News

11:00

(2)(6) CBC National News
(4)(5)(7) News
(8) CTV National News
(11) The Benny Hill Show: Benny presents the first bionic baby.
(12) After Benny Hill
(13) Sports Page

11:20

(6) Vancouver Island News
(8) News

11:27

(2) News

11:30

(4) ABC News
(5) Tonight: Host: Johnny Carson. Guest: Johnny Cash.
(7)(12) Black Sheep Squadron: Boyington discovers that a former flame who has been transferred to the island is also a general's daughter.
(9) Presente: "Lafinos And The Census" A report on the importance of the census to Latinos in this country and how attempts have been made to block the count of undocumented workers. Guests: Rep. Robert Garcia (D-N.Y.), Esteban Torres.
(11) Love, American Style: "Love And The Sweet Sixteen" A bigamist with three wives faces a female judge. "Love And The Ski Lodge" Dan and Laura go on their honeymoon.

11:45

(2) Movie: ★★½ **"Tropic Holiday" (1938) Dorothy Lamour, Ray Milland. A Hollywood writer falls in love with a female bullfighter in Mexico.**

11:50

(4) Love Boat: "Super Mom" Anne Meara, Jerry Stiller; "I'll See You Again" Craig Stevens, Cyd Charisse; "April's Return" Charo. (R)

12:00

(11) 700 Club
(13) Movie: ★★ **"The Longest Hunt" (1969) Brian Kelly, Keenan Wynn. A group of hunters encounters terror during an African safari.**

12:05

(6) Movie: ★★ **"Desert Legion" (1953) Alan Ladd, Arlene Dahl. A member of the French Foreign Legion joins forces with a sheik bent on war to further his domain.**
(8) Movie: ★★½ **"She Waits" (1971) Dorothy McGuire, Patty Duke. A man's first wife haunts his second one.**

12:40

(7)(12) CBS Late Movie: ★★½ **"Mayday At 40,000 Feet" (1976) David Janssen, Don Meredith. The co-pilot and engineer aboard a transcontinental flight take charge when gunfire wounds the pilot and cripples the plane. (R)**

1:00

(4) Baretta: While investigating a murder, Baretta encounters a dead model who isn't dead, gangsters, possible police corruption and missing money. (R)
(5) Tomorrow
(6) Movie: ★★★ **"The Saga Of Hemp Brown" (1958) Rory Calhoun, Beverly Garland.**
(11) News

1:35

(8) Movie: ★★ **"The Hangman" (1959) Robert Taylor, Fess Parker.**

2:10

(4) Six Million Dollar Man: Steve matches his strength with that of a robot to save a missile guidance system from spies.

2:40

(7) Movie: ★★½ **"King Creole" (1958) Elvis Presley.**
(12) 700 Club

3:10

(4) News

3:20

(8) Movie: ★★ **"Kill, Baby, Kill" (1965) Giacomo Rossi Stuart.**

3:35

(6) Movie: ★★ **"Tomb Of The Living Dead" (1970) John Ashley.**

3:40

(12) News

Wednesday Prime Time

	7:00	7:30	8:00	8:30	9:00	9:30	10:00	10:30	11:00
(2)	Happy Days	One of a Kind	Mork	Adv. in History	Barney Miller	Fifth Estate		Decision	News
(3)	A l'Quest	Consommateurs +						Telejournal	Sports
(4)	P.M. Northwest	Baxters	Eight is Enough		Charlie's Angels		Vegas		News
(5)	Seattle Tonight	Tic Tac Dough	Real People		Diff. Strokes		Quincy		News
(6)	Hogan's Heroes	Rhoda	Channing Show	Adv. in History	Sha Na Na	Fifth Estate		Decision	News
(7)	Joker's Wild	P.M. Magazine	Movie: The Memory of Eva Ryker						News
(8)	National Geographic Special		Eight is Enough		Barnaby Jones		Quincy		News
(9)	MacNeil	Playhouse	Creatures Great and Small		Shakespeare Plays: The Tempest				
(11)	M.A.S.H.	Bob Newhart	Movie: Great American Wilderness				News		Benny Hill
(12)	Joker's Wild	Tic Tac Dough	Newlyweds	Merv Griffin			On the Buses	News	Benny Hill
(13)	Vancouver				Charlie's Angels		The Palace		Sports Page

NUTRITIONIST WINS TOP HONOR

WINNIPEG (CP) — Lynda Clark, a nutritionist with the Manitoba health department, is the 1979 winner of the General Foods award for excellence in nutrition communication.

She will receive $1,500 for leading education programs in the areas of infant and pre-school nutrition, food buying, food preservation and preparation.

T.V. SERVICE

Q-TEL
● RADIO AND TELEVISION SERVICING
●WARRANTY PARTS AND SERVICE
MOST MAKES
388-9333
478-4555
SERVICES

FAST
Professional TV Service
House Calls (All Makes)
CARRY-IN
385-3832 or 383-6911
Butler BUTLER BROTHERS
1724 DOUGLAS
OPP. THE BAY

homark
SALES ● SERVICE ● RENTALS
27 BURNSIDE RD (WEST)
381-5622
FREE GUARANTEED CARRY-IN SERVICE ESTIMATE — OR USE OUR $10.00 IN-HOME SERVICE CALL

ELECTROHOME
For Fast, Reliable Color TV Service
CITY CENTRE TV
University Heights Centre
Open Daily 10 a.m.-10 p.m.
477-6971

Sears
TV Repairs
595-9111
Charge It on Your Simpsons-Sears All Purpose Account

EATON'S
Television and Appliance Repair
Dial 382-7141
Ask for Appliance Repairs

Thursday
May 8

Thursday Prime Time

	7:00	7:30	8:00	8:30	9:00	9:30	10:00	10:30	11:00
2	T.B.A. — in prog.		Evening News	Beachcombers	Mary T. Moore	Happy Days	Pacific Report		News
3	Communiquer	Ce Soir		Pierrafeu	Nanny	Zoom	Tac Au Tac	Telejournal	Sports
4	P.M. Northwest	Muppets	Mork	Benson	Barney Miller	Ropers	20-20		News
5	Seattle Tonight	Tic Tac Dough	Movie: King Kong — Part 1				Curse of King Tut's Tomb—Pt. 1		News
6	T.B.A. — in prog.		Lou Grant		Movie: The World in his Arms				News
7	Joker's Wild	P.M. Magazine	National Collegiate Cheerleading Championships			Johnny Cash: The First 25 Years			News
8	Benson	Littlest Hobo	Buck Rogers		Live It Up	Soap	Hagen		News
9	MacNeil	Good Neighbors	Sneak Previews	Stepping Out	Mystery: Sergeant Cribb		Columbia	Henry Hudson's River	
11	M.A.S.H.	Bob Newhart	Movie: The Dream Merchants				News		Benny Hill
12	Joker's Wild	Tic Tac Dough	Newlyweds	Merv Griffin			On the Buses	News	Benny Hill
13	Vancouver				Laverne	Day at a Time	Rockford Files		Sports Page

DAYTIME MOVIES

1:00

11 ★★★ "The Oklahoma Kid" (1939) Humphrey Bogart, James Cagney. A bandit hero defends settlers in the Southwest in the late 1800s.

13 ★★½ "The Mysterians" (1959) Kenji Sahara, Yumi Shirakawa. A group of highly evolved aliens of superior intelligence tries to take over Earth to perpetuate their civilization.

3:00

5 ★★ "Lolly Madonna" (1973) Rod Steiger, Robert Ryan. A feud erupts when the Gutshalls and the Feathers, modern-day moonshiners, lay claim to the same parcel of land.

8 ★★½ "Crack In The World" (1965) Dana Andrews, Janette Scott. Scientists explode their way to Earth's center, seeking a limitless supply of energy.

EVENING

6:00

4 ABC News
7 CBS News
8 News
9 Zoom (R)
11 The Odd Couple: As a surprise for Oscar, Felix redecorates and refurnishes the apartment.
12 M.A.S.H: Henry refuses to let a wounded chopper pilot go home.
13 Family At War: "One Of Ours"

6:30

4 News
5 NBC News
7 All In The Family: A provocative kiss sparks a feud between Archie and his liberal daughter, Gloria.
9 Over Easy: Guest: Mitch Miller. (R)
11 Hogan's Heroes: General Burkhalter attempts to wed his sister to Col. Klink.
12 Match Game

7:00

4 P.M. Northwest: Features: annual "Ebony Magazine" fashion show and Part 1 of a report on organization for singles.
5 Seattle Tonight: Host: Dick Klinger.
7 12 Joker's Wild
8 Benson: Marcy has second thoughts about going on vacation when everyone falls for the beautiful temporary replacement she hired.
9 MacNeil - Lehrer Report
11 M.A.S.H: The 4077th prepares for a visit from General MacArthur.
13 Vancouver

7:30

4 The Muppets: Guest: Dudley Moore.
5 12 Tic Tac Dough
7 P.M. Magazine: Features include an interview with cosmetics queen Mary Kay, a David Sparks look at the popular game of racquetball, and more P.M. Diet information.
8 Littlest Hobo: "Manhunt" Hobo uncovers vital evidence which can prove the innocence of a man wrongly accused of murder. (Part 2) (R)
9 The Good Neighbors: "Going To Pot?" When Tom and Barbara persuade Margo to go with them to evening classes, Jerry has visions of delightful, peaceful evenings.
11 Bob Newhart: Bob begins to lose Jerry as a friend when the latter becomes his patient.

8:00

2 CBC Evening News
4 Mork & Mindy: Mork falls for a jailed conman's story of wanting to see his sick mother and helps the man escape. (R)
5 NBC Movie: ★★★ **"King Kong" (1976) Jeff Bridges, Jessica Lange. An oil expedition to a mysterious island results in the discovery of a gigantic ape who falls for a female member of the exploring group. (Part 1) (R)**
6 Lou Grant: Billie learns that she could become a cancer victim because of a miracle drug given to her mother during pregnancy. (R)
7 National Collegiate Cheerleading Championships: The nation's five top college cheerleading squads compete for scholarship money and a title. Lee Majors and Jayne Kennedy host; guests include Catherine Bach, K.C. and the Sunshine Band and Barbara Mandrell.
8 Buck Rogers In The 25th Century: Buck tries to rescue a kidnapped employee of a wealthy and powerful magnate (Cesar Romero) from an orbiting gambling casino. (R)
9 Sneak Previews: Roger Ebert and Gene Siskel review "ffolkes," "Nothing Personal" and "Where The Buffalo Roam."
11 The Dream Merchants: An ambitious young man (Mark Harmon) joins forces with an optimistic nickelodeon operator (Vincent Gardenia) to construct one of the earliest dynasties in the motion picture industry. (Part 1)
12 Newlywed Game

8:30

2 The Beachcombers (R)
4 Benson: Marcy has second thoughts about going on vacation when everyone falls for her beautiful temporary replacement.
9 Stepping Out: Hosts: Gary Gibson, Joan Houston.
12 Merv Griffin: Guests: Cheryl Ladd, Don Adams, Julie Budd, Frank Sebalia, Rachel Sweet, Marsha Warfield.

9:00

2 Mary Tyler Moore
4 Barney Miller: Barney copes with a trumpeter using the street for his stage and a fanatic waging a war against microwave ovens. (CC)
6 Movie: ★★★ **"The World In His Arms" (1952) Gregory Peck, Ann Blyth. A princess falls in love with a sea captain, but is kidnapped by a hated prince on the eve of her wedding.**
8 Live It Up: Mary Lou Finlay takes a Canadian shopping trip, Jack McGaw rents a wrecked car and Alan Edmonds examines battle vehicles from the 18th century. (R)
9 Mystery: "Sergeant Cribb: Wobble To Death"
13 Laverne & Shirley: The girls go to work as waitresses in a diner that Lenny inherited.

9:30

2 Happy Days Again.
4 The Ropers: Stanley uses his knowledge of his brother-in-law's plans for a vacation with his secretary to get out of working.
7 Johnny Cash: The First 25 Years.
8 Soap: Billy and his teacher go out on a date and end up at the same restaurant where Chester arrives with a date of his own... and she's not Jessica. (R)
13 One Day At A Time: A tutor hired to give Barbara a crash course in genetics turns his attention away from science and toward Barbara. (R)

10:00

2 Pacific Report
4 20-20
5 The Curse Of King Tut's Tomb.
8 Hagen
9 The Columbia.
11 News
12 On The Buses
13 Rockford Files.

10:30

9 Henry Hudson's River: A Biography.
12 News

11:00

2 6 CBC National News
4 5 7 News.
8 CTV National News
11 The Benny Hill Show:
12 After Benny Hill
13 Sports Page

11:20

6 Vancouver Island News
8 News

11:27

2 News

11:30

4 ABC News
5 Tonight: Host: Johnny Carson. Guest: Peter Strauss.
7 NBA Basketball
11 Love, American Style.
12 Movie: ★★★½ **"I Want To Live" (1958) Susan Hayward.**

11:45

2 The Duchess Of Duke Street

11:50

4 Charlie's Angels.

12:00

11 700 Club
13 Movie: ★★½ **"O.S.S.: Mission For A Killer" (1966)**

12:05

6 Movie: ★★½ **"Little Egypt" (1951) Mark Stevens.**
8 Movie: ★★½ **"Little Ladies Of The Night" (1977) David Soul.**

1:00

4 Baretta. 11 News

1:50

6 Movie: ★★ **"Downshift To Danger" (1974) Rock Hudson.**
12 700 Club

2:00

7 Movie: ★★½ **"The Woman Hunter" (1972) Barbara Eden.**

2:05

8 Movie: ★★½ **"The Day New York Turned Blue" (1976) Dennis Weaver.**

2:10

4 Six Million Dollar

2:50

12 News

3:10

4 News

3:20

7 News

Channel 10

Saturday - May 3, 12 p.m., Spaghetti Junction; 1, Money Talk; 1:30, Special Events Presentation; 2, Canadian Forces Pacific; 2:30, Heywood Softball - game 2; 4, In Studio; 4:45, Living Tomorrow; 5, What the Ordinary Man Can Do; 5:30, Inter-School Debates; 6, Here's Lowther.

Sunday - May 4, 1 p.m., Episcopal Consecration - Hywel Jones - 9th Bishop of B.C.; 3:30, Championship Swimming - part 4; 4, Community Magazine; 5:30, Arts Calendar; 6, Here's Lowther; 6:05, Mental Retardation and the Family.

Monday - May 5, 4:50 p.m., Here's Lowther; 5, Question Period; 5:45, Living Tomorrow; 6, Should Canadian Immigration Policy Be Changed?; 7, Money Talk; 7:30, Maternity in Victoria; 8, Rugby Provincial Championships.

Tuesday - May 6, 4:50 p.m., Here's Lowther; 5, Question Period; 5:45, Living Tomorrow; 6, Royal Commission of Inquiry into Uranium Mining in B.C.; 7, Music Victoria; 7:30, Arts Calendar; 8, Inter-School Debates; 8:30, T.B.A.; 9, Safety Victoria; 9:30, Be Kind to Animals Week with Hostess Maggi Lynn.

Wednesday - May 7, 4:50 p.m., Here's Lowther; 5, Question Period; 6, Spaghetti Junction; 7, T.B.A.; 7:30, Championship Swimming - Part 4; 8, Special Events Presentation; 8:30, Canadian Forces Pacific; 9, Episcopal Consecration.

Thursday - May 8, 1:00 p.m., Money Talk; 1:30, T.B.A.; 2, Rugby Provincial Championships; 4:50, Here's Lowther; 5, Question Period; 6, Be Kind to Animals Week; 7, Safety Victoria; 7:30, Community Magazine; 9, Neighborhood Update; 10, Mental Retardation and the Family.

Friday - May 9, 1 p.m., Championship Swimming - part 4; 1:30, Inter-School Debates; 2, Should Canadian Immigration Policy Be Changed?; 3, Sports Programs in the Esquimalt Municipality; 3:30, Mental Retardation and the Family; 4:30, T.B.A.; 4:50, Here's Lowther; 5, Question Period; 6, Maternity in Victoria; 6:30, Royal Commission of Inquiry into Unraium Mining in B.C.; 7:30, M.P. Report; 8:30, Civic Affairs.

EPISCOPAL CONSECRATION

CABLE 10 CABLEVISION VICTORIA

The consecration and installation of the venerable Hywel James Jones as ninth Bishop of British Columbia (video taped in Christ Church Cathedral on the feast of Saint Philip and Saint James the Apostles) will be shown on Cable Ten Victoria:

SUNDAY, MAY 4th at 1 p.m.
and repeated on
WEDNESDAY, MAY 7th at 9 p.m.

CABLE 10 CABLEVISION VICTORIA

5-2

PETER PATES SAYS
WOOD STOVES!
PLUMBING!
ELECTRICAL!
FROM THE EXPERTS

Pates Supply Ltd.
WAREHOUSE PRICES
3347 OAK ST. (FREE PARKING) 388-6313

Friday May 9

Friday Prime Time

	7:00	7:30	8:00	8:30	9:00	9:30	10:00	10:30	11:00
2	Happy Days	2 Ronnies	Archie Bunker	F. P. Challenge	The Quebec Referendum		Dallas		News
3	Mon Oncle	Genies en Herbe	A Coeur Battant	Hors Serie		L'Enjeu		Telejournal	Sports
4	P.M. Northwest	Untamed World	Ron Barrett Special		Movie: The Love Tapes				News
5	Seattle Tonight	Tic Tac Dough	Movie: King Kong — Part 2				Curse of King Tut's Tomb—Pt. 2		News
6	Hogan's Heroes	Rhoda	That's Hollywood	F. P. Challenge	Entre Nous		Lawrence Welk		News
7	Joker's Wild	P.M. Magazine	The Incredible Hulk		Dukes of Hazzard		Dallas		News
8	Angie	Old Country	The Incredible Hulk		Dukes of Hazzard		Barnaby Jones		News
9	MacNeil	Victory Garden	Wash. Week	Wall St. Week	Masterpiece Theatre		Mill Movers' Journal		Austin City
11	M.A.S.H.	Bob Newhart	Movie: The Dream Merchants — Part 2				News		Benny Hill
12	Joker's Wild	Tic Tac Dough	Newlyweds	Merv Griffin			On the Buses	News	Benny Hill
13	Vancouver				Best of Brazil			Toller	Sports Page

DAYTIME MOVIES

1:00

(11) ★★★ "The Roaring Twenties" (1939) James Cagney, Humphrey Bogart. Three men, friends during World War I, battle over differences of opinion about the bootlegging racket.

(13) ★★½ "Impulsion" (1972) Alejandro Rey, Katherine Justice. A behind-the-scenes look at some of the crimes of passion committed in the international jet set is examined.

3:00

(5) ★★½ "The Omega Man" (1971) Charlton Heston, Anthony Zerbe. The lone survivor of a germ war attempts to prepare a cure in order to save humanity.

(8) ★★ "A Time For Love" (1973) Rick Jason, Jane Merrow. Two different men have different problems concerning their lifestyles.

EVENING

6:00

(2) CBC Evening News
(4) ABC News
(6)(8) News
(7) CBS News
(9) Zoom (R)
(11) The Odd Couple: Oscar is literally put out when Felix invites his former wife to share the apartment while her house is being painted.
(12) M.A.S.H: The surgeons at the 4077th decide to "rewrite" an Army documentary spotlighting their unit.
(13) Family At War: "Brothers In War"

6:30

(4) News
(5) NBC News
(7) All In The Family: Archie surprises everyone when he comes home from work bearing gifts and good cheer.
(9) Over Easy: Guest: Eleanor Steber. (R)
(11) Hogan's Heroes: Hogan tries to enlist the aid of a Swedish scientist for the Allies.
(12) Match Game

7:00

(2) Happy Days Again: Hoping for more privacy, Richie moves in with his brother, only to discover it's not the paradise he expected.
(4) P.M. Northwest: Features: Part II of Singles Scene Report; the Indian Art Market held each month at Daybreak Star Indian Center.
(5) Seattle Tonight: Host: Dick Klinger.
(6) Hogan's Heroes
(7)(12) Joker's Wild
(8) Angie
(9) MacNeil - Lehrer Report
(11) M.A.S.H: When Frank decides that alcohol has become a menace to the 4077th, he declares total prohibition.
(13) Vancouver

7:30

(2) Two Ronnies: Detective Piggy Malone meets a gypsy maiden who warns him of mysterious Black Mass rituals.
(4) Untamed World: "Birds Of Prey" are studied in North America and Europe.
(5)(12) Tic Tac Dough
(6) Rhoda: "A Night In The Emergency Room" Rhoda has a hand in breaking up Brenda's romance with musician Nick Lobo and he accidentally breaks her toe.
(7) P.M. Magazine: Features include a look at an amazing magic act, a visit with a Green Beret on a training mission, and more P.M. Diet information.
(8) Grand Old Country: Guests: The Oak Ridge Boys, Ronnie Kartman. (R)
(9) Victory Garden
(11) Bob Newhart: Bob and Emily decide to get away from it all at a nearly deserted ski lodge.

8:00

(2) Archie Bunker's Place
(4) Rona Barrett Special: Rona Barrett interviews Bo Derek, Kenny Rogers, Kristy McNichol, Larry Hagman and their mothers.
(5) NBC Movie: ★★★ **"King Kong" (1976) Jeff Bridges, Jessica Lange. While on display in a carnival in New York City, the huge ape escapes. (Part 2) (R)**
(6) That's Hollywood
(7)(8) The Incredible Hulk: A forest fire threatens Banner and McGee as they try to save themselves after a plane crash. (Part 2) (R)
(9) Washington Week In Review
(11) The Dream Merchants: Hollywood studio chief Johnny Edge endangers his marriage by romancing an old flame while a financial conglomerate tries to inherit his power in the motion picture industry. (Part 2)
(12) Newlywed Game

8:30

(2)(6) Front Page Challenge: Fred Davis and regulars Gordon Sinclair, Betty Kennedy and Pierre Berton are joined by special guest panelists in presenting top newsmakers and their stories.
(9) Wall Street Week: "The Tape Tells All" Guest: Stan Weinstein, editor and publisher of "The Professional Tape Reader."
(12) Merv Griffin

9:00

(2)(6) Entre Nous: Quebec At The Hour Of Decision: A program on the Quebec Referendum is presented.
(4) Movie: **"The Love Tapes" (Premiere) Mariette Hartley, Loretta Swit. Love, sex and the perfect partner are sought by a variety of clients who subscribe to the Good Possibilities videotape dating service.**
(7)(8) The Dukes Of Hazzard: Daisy falls in love with an English duke who has inherited land in Hazzard County. (R)
(9) Masterpiece Theatre: "My Son, My Son" Bill and Oliver continue their silent war, fueled by their mutual jealousy over Livia; the O'Riordans try to patch things up during a holiday at Heronwater. (Part 4 of 7) (CC) (R)
(13) Best Of Brazil: Candice Bergen narrates a documentary on the people and the country, lifestyles and institutions of Brazil.

10:00

(2) Dallas: While hunting in Louisiana, Jock becomes the target of revenge of a man he doesn't remember. (R)
(5) The Curse Of King Tut's Tomb: The archaeologist who opened the tomb clashes with an Egyptian profiteer determined to share the possibly cursed riches it contains. (Part 2)
(6) Lawrence Welk: "Top Hits Of Lyricist Sammy Cahn"
(7) Dallas: Bobby's attention to another person's son makes Pam's efforts to tell him about their unborn child more difficult. (R)
(8) Barnaby Jones: J.R. goes undercover to expose drug dealers operating at a rehabilitation school for young addicts. (R)
(9) Bill Movers' Journal
(11) News
(12) On The Buses

10:30

(12) News
(13) Toller: World-renowned figure skater Toller Cranston is featured including in a program performances such as the Sabre Dance, "Pagliacci" and "Graduation Ball."

11:00

(2)(6) CBC National News
(4)(5)(7) News
(8) CTV National News
(9) Austin City Limits: Mel Tillis and Gail Davies are the featured performers.
(11) The Benny Hill Show: Wlecome to Benny's Pop Festival Woodstoct.
(12) After Benny Hill
(13) Sports Page

11:20

(6) Vancouver Island News
(8) News

11:27

(2) News

11:30

(4) Fridays
(5) Tonight: Host: Johnny Carson. Guest: Robert Blake.
(7)(12) The Avengers: A nanny and a rubber ball are the only clues to a series of murders and the infantile regression of three British officials.
(11) Movie: ★★ **"Tower Of London" (1962) Vincent Price, Michael Pate. Richard III battles several opponents in his rise to power.**

11:45

(2) On The Evidence (R)

12:00

(13) Movie: ★★ **"Web Of The Spider" (1974) Anthony Franciosa. A young man makes a bet with others that anyone who enters Blackwood Villa on the "Night of the Dead" will come out alive.**

12:05

(6) Movie: ★★ **"A Howling In The Woods" (1971) Barbara Eden, Larry Hagman. A married couple encounters strange happenings while vacationing at Lake Tahoe.**
(8) Movie: ★★★ **"Some Came Running" (1959) Frank Sinatra, Shirley MacLaine. Based on a novel by James Jones. A young man disillusioned with the world falls in with a group of seedy characters.**

12:40

(4) America's Top Ten
(7)(12) Return Of The Saint: Right after making a call to Simon Templar, a former race car driver is killed in a car crash.

12:45

(2) Movie: ★★½ **"Devil And The Deep" (1932) Tallulah Bankhead, Gary Cooper.**

1:00

(5) Midnight Special

1:10

(4) Movie: ★★★ **"The Hound Of The Baskervilles" (1939) Basil Rathbone, Nigel Bruce.**

1:30

(11) News

1:50

(7) News
(12) 700 Club

2:05

(6) Movie: ★★½ **"Cattle Drive" (1951) Joel McCrea, Dean Stockwell.**

2:50

(4)(12) News
(8) Movie: ★★½ **"The Statue" (1971) David Niven, Virna Lisi.**

3:35

(6) Movie: ★★½ **"Everything But The Truth" (1956) Maureen O'Hara, John Forsythe.**

4:35

(8) Movie: ★★½ **"A Tattered Web" (1971) Lloyd Bridges, Frank Converse.**

TV Mailbag

SHADOWED — Could you please tell me where I can write to Thomas Carter, a regular on *The White Shadow*? — Felicia Arvizu, West Chester, Pa.

You can write to your favorite player at MTM, 4024 Radford Ave., Studio City, CA 91604, in care of the show.

A.K.A. — On *A Man Called Sloane*, an actor named Eric Braeden appeared. Is he also the same actor who played Captain Dietrich on *The Rat Patrol* under the name Hans Gudegast? If so, can you tell me his correct name and a little information concerning him, age, etc.? — R.J. Andrade, Seaside Heights, N.J.

Eric Braeden and Hans Gudegast are one and the same German-born actor. Hans Gudegast is his true name, but the actor changed it so as to avoid being totally typecast as nasty Nazie. There is no listing of his age available, but you can safely assume he's well into his 40s. He made his feature film debut in 1957 in *The Colossus of Rhodes*, and has worked since then in both Hollywood and Europe.

COP CONVY — I know Bert Convy has been doing game shows and such for a while now, but didn't he play a cop in a TV series once? — Freddie Considine, Oceanside, Calif.

During the year ('73-'74), the Snoop sisters (Helen Hayes and Mildred Natwick) were sleuthing on NBC, Bert played their nephew, Police Lt. Ostrowski.

40 YEAR GUARANTEE MANUFACTURER'S WARRANTY
5 YEAR UNCONDITIONAL GUARANTEE From The Vynal Home Centre
Vinyl Is Final®...period
● DOES NOT DENT LIKE METAL
● NEVER NEEDS PAINT
● STAYS BEAUTIFUL
● INSULATES

Good Housekeeping
MASTIC T-lok VINYL IS EXCLUSIVE TO THE VYNAL HOME CENTRE ON THE ISLAND AND HAS BEEN PROVEN TO BE THE CLOSEST THING TO THE PERFECT SIDING.
THE VYNAL HOME CENTRE
#10 — 831 DEVONSHIRE ROAD
381-1233
CALL FOR A "NO-OBLIGATION" ESTIMATE!

JOE CHOW
FREE CARRY-IN SERVICE ESTIMATES
• TV • STEREO
• MICROWAVES
• VIDEO
FREE ESTIMATES
OR, USE OUR $10.00 IN-HOME SERVICE CALL
homark
• SALES • SERVICE • RENTALS
27 BURNSIDE RD. (WEST) 381-5622 9:00 to 9:00
ALSO IN THE ROYAL OAK SHOPPING CENTRE
TV RENTALS
ALSO • MICROWAVES • VIDEO • STEREO
RENT-TO-OWN AND PURCHASE

AN ADVERTISING SUPPLEMENT TO THE DAILY COLONIST, MAY 3, 1980

HOMES TODAY

Hexagonal shaped house sits right in the middle of the road

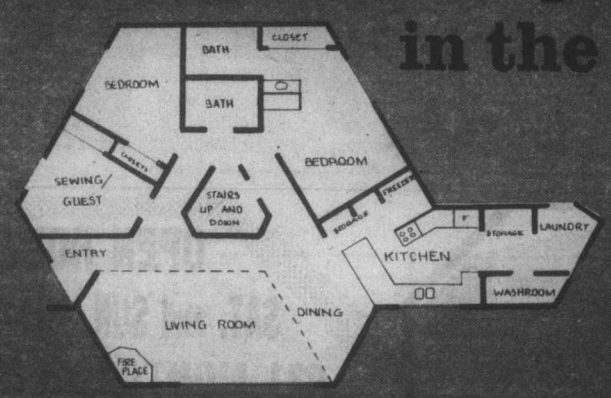

This house sits right smack in the middle of Winston Crescent. Once part of the pasture belonging to the Saul family who had a farm on Falmouth Road, the lot was vacant for years, and many people thought it was municipal-owned land; sort of a common or "village green". This, however, was not so, and Ken and Frances Stocks bought the property in 1966 for $3,800. Possibly the honeycombs made by the bees he had kept for years inspired Ken to build the 22-foot sided hexagon (the kitchen corner juts out to the east.) Certainly it seems admirably suited to a lot that has no back or front. Friend Jack Lindling drew up plans for the 1,500 square foot home.

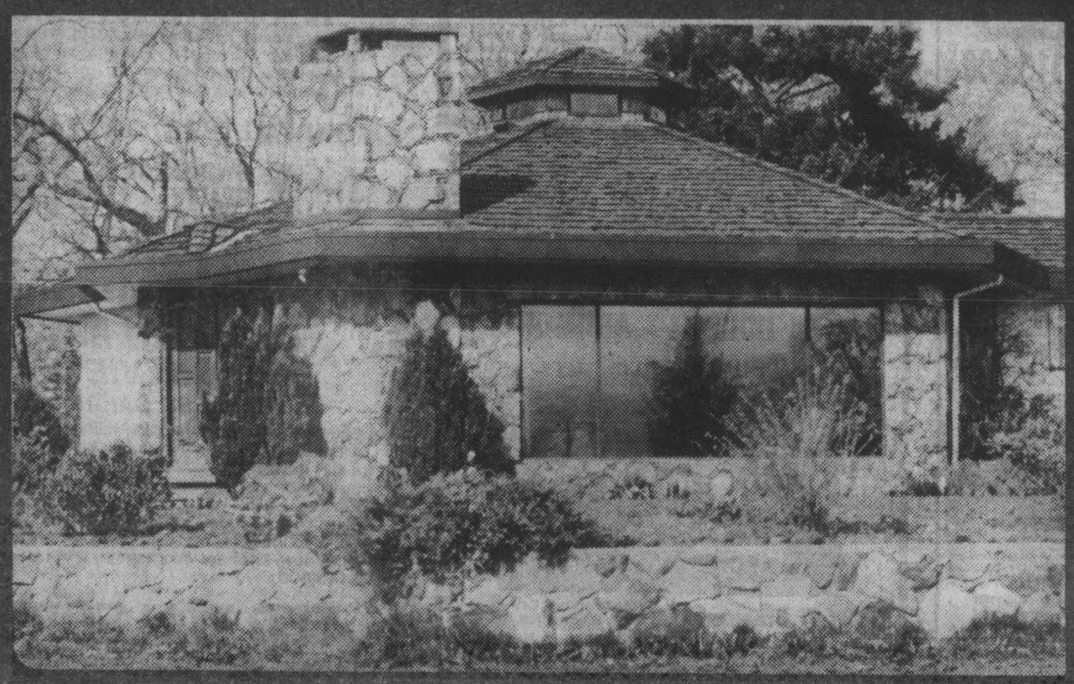

Inside

- Insulating basements, page 3
- Collecting inkwells, page 5

TV Weekly pullout section in centre-fold

YOU CAN MAKE IT!

A kitchen nook to fit any space

By Steve Ellingson

Many people have written and asked for a breakfast nook pattern that may be used in any type of kitchen. It's pictured here and is an easy do-it-yourself project.

The pattern for this is made in such a way that you may vary the size. It may be placed in a space as little as 60 inches wide, but of course, may be adapted to a larger space as well.

The seats are hinged and under them you will have lots of room for storage. Cushions may be made, or purchased, to fit the standard sized benches.

Both the table and benches may be anchored to the floor if you wish to have them stationary. The set you see pictured was made from birch plywood, but other fancy plywoods, or paint, may be used to match your particular decor.

To build this set, you merely trace the full size pattern on plywood, then saw out the parts and put them together. The pattern lists the required materials and gives easy-to-read directions and lots of illustrations to simplify the building. Elaborate tools are not needed.

To obtain the full size breakfast nook pattern No. 220 send $2.50 (please add fifty cents extra for postage and-handling) by cheque or money order to: U-Bild Pattern Dept., Box 160, Cote St. Luc, Montreal, Que. H4V 2Y3.

3952 INTERURBAN — $115,000

Architecturally designed 3 BR home in high view location, very large LR with FP, teak panelling, DR, 3 baths, sauna, shower, rec. room with FP and wet bar, wine cellar or cold storage room. Secluded patio, built-in outdoor barbeque, greenhouse, fruit trees and garden area. 2 carports and extra parking. Assumable mtge. approx. $55,800 at 10¾% due March '82.

LILLIAN CUMMING 656-4550
OCEAN CITY REALTY LTD.
381-2233

2850 RICHMOND ROAD OPEN TO VIEW
SAT. and SUN. 2-4

An attractive well-maintained white bungalow with 3 bedrooms on the main; together with a full, high, daylight basement that can be easily developed. Well-groomed lawn with an excellent enclosed back yard just right for a garden, children and pets. Situated close to schools, public transportation, shopping and rec. facilities. ASKING $78,500. Approx. $29,000 available at 11¾% until Dec., 1981. Owners have bought. Come view this EXCL. listing with

HOSTESS: SATURDAY
LINDA K., 479-8565
HOST: SUNDAY
JOT HOME, 592-2130
OFFICE
477-0141

the Permanent

OPEN HOUSE
SAT. and SUN. 1:30-4:30
431 MONTCALM AVE.
10¼% INTEREST RATE

A recent listing. Attractive, well kept, well built, almost new, 3 bedrooms with recreation room in basement. Extra features are low heat costs and a quiet neighborhood. Asking $83,500. MLS.

KEN WALTERS 385-2481 (anytime)

REALTY WORLD SWINERTON'S REALTY WORLD

5-2

PENINSULA SEA VIEW
OPEN HOUSE SAT. 1:30-4:00 p.m.

8502 BEXLEY TERRACE (off Amity)

Spacious family home on ½-acre, quiet cul-de-sac of quality homes. Fully landscaped, fruit trees and large garden area. Good view of the water and James Island from this attractive, well-maintained home. The large master bedroom suite with dressing room will certainly impress you, as will the tasteful use of cedar, rock fireplace on the main, free-standing fireplace down in the family room, and many extras that you must see to truly appreciate in this quality home. $125,000.

CAROL LAWSON 656-0018
KNOWLES REALTY LTD. 384-8101

5-2

OPEN HOUSE — ARDMORE

SAT. and SUN., 1-5 p.m. By Owner

687 Braemar Ave. (off Ardmore Dr, off West Saanich Road)
$126,000

Tudor-style house, 2492 sq. ft., on 1 acre, shake roof, double carport, 2 bay windows, rock fireplace, 4 bedrooms, 4 bathrooms, walk-in linen room, separate laundry, large family room, full basement, oil-fired forced-air heat, plus wood-burning stove, french windows, massive sundeck. Lots and lots of storage, quality fittings throughout. Minutes from beach and 2 golf courses. To view at other times call 656-7026.

CADBORO BAY
SEA AND VIEWS
TERRACED GARDEN

Situated on a gently sloping half-acre garden with superb views, a 3-bedroom bungalow with a fully developed basement. 2 bedrooms on the main floor with a 3rd downstairs in the ground level basement. Living room, dining room, spacious family room with fireplace and glass doors to the garden. 2 bathrooms. 2 fireplaces. Full view kitchen. Workshop. EXCLUSIVE. $145,000.

TED WALFORD

Residence Office 598-1420
Office (24 hrs.) 477-1841

BLOCK BROS. REALTY LTD.

5-2

How to insulate a basement from outside the house

NOW YOU KNOW

By GEORGE DALGLEISH

Q. We are planning on building a house this summer and have heard you say on one of your radio programs that the basement should be insulated from the outside, but nobody in this area knows anything about how its done. Can you tell us what we should do?

A. After being in the construction business for over 20 years I have come to the conclusion that all basements should be insulated from the outside whether they are made from wood or concrete. Why surround your house with a cold mass of concrete when you can surround it with a warm mass of concrete? The most practical insulation for insulating a concrete or wood basement from the outside is extruded polystyrene, such as Styrofoam SM Board. This material can be attached right to the basement wall either by glue or by nailing. If you are nailing it to a wood basement then nail only above the grade level and simply use the backfill to hold the insulation in place below. Special spikes with large heads made from tin can be glued to the wall and then the Styrofoam can be impaled over the spikes. From the grade level up you simply cover it with siding or stucco wire and stucco. Below the grade level it doesn't need to be covered with anything. An inch-and-a-half of Styrofoam SM Board adds a 7.5 R-factor to the wall and two inches would add R10. Then you can still add more insulation to the inside of the concrete or wood basement wall if you can't when you finish. In the Victoria area I would highly recommend insulating the outside of the basement wall to at least a 10 R-factor. Some authorities recommend only taking the insulation part way down the wall. it really depends upon how far the frost or cold goes down in the wintertime. Take it at least below the frostline.

Q. We have a cracked driveway that has shifted and heaved to the point where it is ugly. We would like to replace it but we don't know what we should use as far as concrete is concerned so that we don't have this problem again. Can you please help us?

A. Well if you never want to have the problem again of cracking and heaving concrete on your driveway, sidewalk or patio then you should install interlocking paving stones. These interlocking paving stones come in various shapes and sizes and interlock one to the other so they don't settle away from each other as square stones would. With the proper base they can be used for a driveway, sidewalk or garage floor. I personally installed them in my new home and find them very practical, especially in areas where settling takes place. In most new homes there is a certain amount of settling arond the foundation of he house and with interlocking paving stones you simply lift a stone out, put some sand underneath it and put it back in place. Interlocking paving stones are quite well made and I can see them lasting longer than most houses. As mentioned, the base is important. For a driveway where the soil may be unstable such as clay, you should put down two 5-inch layers of crushed stone. If limestone is available in your area that's what I'd recommend. However any crushed rock termed three-quarter-inch-minus could be used. That means that the largest stones are three quarters of an inch and going right down to dust. Special vibrating compactors should be used to compact the base so that it is just about 100 per cent compacted. Then you spread two inches of fine moist sand on top of the compacted base and then set the stones into the sand without walking on the sand. Then a small plate compactor would be used to vibrate the stones into the sand. You then sweep the sand over the stones to fill the void and you have a completed driveway. If you do it yourself it is less expensive than having a contractor put in poured concrete. However if you have a contractor install the interlocking paving stones it will cost anywhere from as much as one-and-one-half times the poured concrete prices. But remember it is permanent and as you said in your question, your driveway made from poured concrete isn't.

(c) George Dalgleish Enterprises Ltd., 1990

OPEN HOUSE SAT., 1:30-4:00
3361 ROLSTON CRES. (off Burnside Road)

3-bedroom home in ideal location. Full basement with rec. room and workshop. Nice lot. Close to all amenities. $78,500. Come view with us.

ELEANOR BRAY 592-1130
CONNY YASEY 477-8751
OFFICE 477-0141

OPEN HOUSE SAT. 2-4 P.M.
10817 MADRONA DR. — DEEP COVE

Fantastic country ½-acre setting of this contemporary 3-bedroom, 2-bath home. Only minutes from most popular marinas and only ½ minute from beach access. Truly a comfortable home at a realistic price. Asking $98,500. MLS. For prior viewing call

REAL SPAN PROPERTIES LTD.
GARY BRIDGE
388-6454 384-6119 5-2

BALMACARRA EXECUTIVE

This quality-built Cape Cod house is filled with treasures. It started with a "Top Notch" builder. The massive stone exterior before one steps through the front entrance. The family room off the kitchen is a pleasure to enjoy. Three stone fireplaces "light up" your home. The second floor contains 4 bedrooms with one (4-pce.) and ensuite (3-pce. — shower). The lower area (basement) is completely finished with 4th (2-pce.). The decor is in "excellent taste and the condition is super special. It is a delight and you'd be proud to own it. More than competitively offered at $189,000.

386-3231 OLIVE L. MARTIN 479-8913
(master diamond)
Block Bros. Realty Ltd. 5-2

GOLFER'S PARADISE OPEN HOUSE 1:30-4:00 p.m.
SAT. and SUN. 1483 TOLMIE PLACE

There is plenty of room for a growing family in this 3-bedroom bungalow, with two additional bedrooms down. A fantastic view of the Cedar Hill Golf Course is taken advantage to the fullest from the spacious living room with fireplace, the in-line dining room and handy, well-planned kitchen with eating area. One and one-half baths up, large rec. room with fireplace down as well as three-piece bath and laundry facilities. All this backing right on the Golf Course. Asking $148,000

CHES HAYS
479-4118 Royal Trust CORP. OF CANADA, REALTOR 384-8001

OPEN HOUSE — SAT. 1:30-4:00
1760 FOREST PARK DR.
(Dean Park Estates)

Brand new 1700 sq. ft. rancher on over ½-acre of seaview property in one of Victoria's finest areas. Huge 1700 sq. ft. basement ready for development. If you are looking in this price range you should pay us a visit.

Asking $149,900.

Century 21 MAYFAIR REALTY Mayfair Centre 386-2955
LEIGHTON NOBLE
388-6275,
Pager 789

LOW DOWN PAYMENT
$61,900

Solid home with 2 bedrooms on main, corner brick fireplace. Nice lot. Close to everything.

MARJ THOMPSON
658-5584
OFFICE
477-0141 5-2

HOMES TODAY

Use this handy map to locate the properties you're interested in:

MAP OF NEIGHBORHOODS

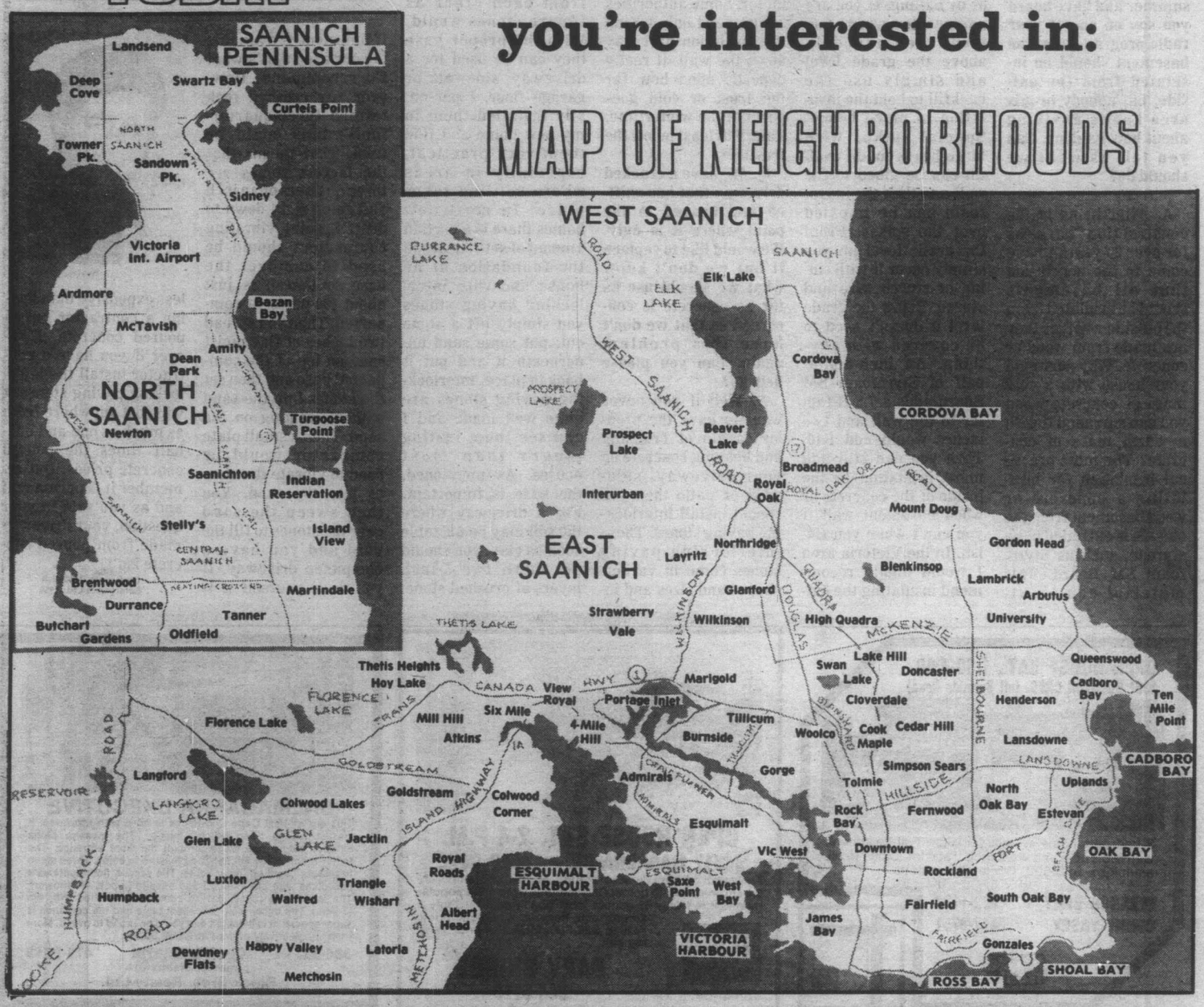

THE OLD COUNTRY TEA GARDEN
(THE GAZEBO)

On Old West Saanich Road. A most unusual piece of real estate. Business and house. The house is a large spacious five bedroom, outside restaurant (Gazebo). Kitchen, aviary, etc. Please call for details and suggestions.

OLIVE L. MARTIN
386-3231
479-8913
BLOCK BROS. REALTY LTD.

5-2

COLWOOD

- Assumable 11% mortgage to qualified
- Slightly used 3-bedroom cedar contemporary
- Exclusive at

$73,500

GAIL JENKINS
VIDCO

388-4232
478-6458

DON'T LOSE MONEY

In these times of increasing crime, many people do! By losing property or making an incomplete insurance claim. You can organize, identify, and protect your possessions with a:

PROPERTY IDENTIFICATION KIT:

100 permanent adhesive labels with your name, address, and a serial number which is coded to your master list book and complete instructions. Businesses use this system! Now you can use it for your furniture, records, books, tools, etc. Send $8.65 and 3% Prov. sales tax to:

POST DATA COMPUTER SERVICES
205—920 Hillside Ave.
Victoria V8T 1Z8

and you will receive your property identification kit by return mail.

INTRODUCTORY SPECIAL TILL MAY 10, ONLY $5.77 and 23¢ tax

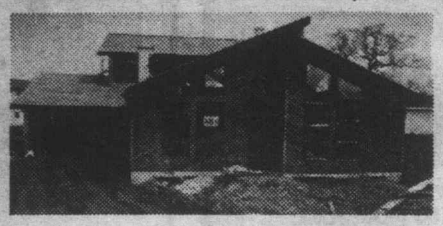

OPEN DAILY BY BUILDER EVERYDAY 2-5 P.M.
Drive out Shelbourne, turn right onto Robinwood, follow signs.
FOR MORE INFORMATION CALL
384-1101 — 477-0838
TOD—HACKETT *"Building A Better Way"*

PRIME GORDON HEAD
GOOD NEWS
12%
ASSUMABLE MORTGAGES

This outstanding mortgage rate allows you to save thousands of dollars in monthly payments. **Hurry,** only two houses still available with 12% mortgage!

4-25

Inkwells, thimbles, anchors for horses

COLLECTIBLES

By JOHN HEARN

Betty Garton of Toronto asks for information about inkwells — a relatively rare collectible about which little is known. What is known, however, suggests that Mrs. Garton has many years of fascinating research in front of her. In these days of ball point pens the inkwell is indeed an antique but for those of us who ARE antiques it is the very symbol of schooldays when all exercises were inscribed with a scratchy nib and only the affluent boasted a fountain pen.

Every school desk, every home, every office, every hotel room had its inkwell. In other words there were millions of them. Mostly they were glass or ceramic and set in wooden or silver stands. Most were simple; some were elaborate.

Parallel with the inkwell as a collectible is the ubiquitous ink bottle — millions of them too, also in glass and stoneware. Prsent day owners of converted schoolhouses are sitting on little mines of discarded ink bottles if they can locate the old dump which is bound to be on the property somewhere.

American inkwell collectors soon accumulate 1000 or more specimens and tend to specialze in wells which once belonged to famous people — a value-added factor in itself.

It is to be assumed that Canadian glass and stoneware manufacturers all made inkwells but little is known of their history. If anyone has any information on the subject I would be glad to pass it on to Mrs. Garton.

A more popular and highly complicated collectible is the thimble. I say complicated because virtually every country in the world has been producing its own unique thimbles in every conceivable design and from every conceivable material since the invention of sewing itself — millions and millions of them too. Mrs. Ann Dixon of Fort Saskatchewan lists 27 different materials from which thimbles have been made and quotes a dozen countries of origin of her own collection.

It is the sheer multiplicity which makes thimbles difficult to write about without it degenerating into a mere list. Thimbles have been made by the most primitive of peasants and by the finest of goldsmiths. At their best they are miniature sculptures of a very high order. Despite my reservatons about 'limited eiditions' the nearest I ever came to yielding to that temptation was a set of simply exquisite thimbles offered by a well-known mint.

The variety is endless and the history is fascinating. Collectors might like to get in touch with Mrs. Dixon at R.R. No.1, Site 4, Fort Saskatchewan, Alberta.

A few weeks ago I ran a request from Mr. Gordon of Chilliwack who wanted to know what they used to call those old weights used to anchor horses back in buggy days when there was no hitching post handy. I have received a number of replies of which the concensus is that they were called either drag weights or tether weights. But Olive LeTourneau of Vancouver reports that when she was 'a kid in Ontario' it used to be called a hobble. She adds that it was also known as a keeper, a ground tie, a plug or (in Scotland) a sinker. All right Mr. Gordon?

Mrs. E. Gyetvai of Windsor comes up with one of those mind-boggling questions — products removed from the market because they wre defective in some way such as exploding 1.5 litre pop bottles or a trade named ceramic coffee maker withdrawn volunarily by the manufacturer might possibly be collector's items one of these days — what do I think.

I think that if you wait long enough — say 200 years — EVERY surviving article becomes a collector's item. Short of that you would need a considerable warehouse to store everything which MIGHT become collectible within any normal liftime.

Readers letters should be addressed to Collector's Item, c-9 your newspaper, R.R. No. 1, Lowbanks, Ont. N0A 1K0.

(Copyright 1980: Toronto Star Syndicate)

Sayward St.

Sayward Street, in the Victoria High School district, was named for William Parsons Sayward, one of the Pacific Coast's first lumber kings.

Born in Maine in 1818, he learned the carpenter's trade and went to Florida. In 1849 the California gold rush attracted him and he came west. In 1858 he came north, called by the Cariboo gold rush.

In Victoria, however, Sayward saw a need for many homes. But there was no lumber, despite trees everywhere. Sayward, finding rich people imported redwood from California, decided to enter the lumber business. He went to Mill Bay and purchased Shepherd's sawmill. He did well there, and a few years later built a sawmill in Victoria, at Rock Bay.

The modest start in Victoria of W. P. Sayward soon expanded into a great lumbering business. His only son, J. A. Sayward, later joined him in the business.

TOOL KITS

A basic home tool kit might contain: A utility wrench, size 16; cards of assorted faucet washers, pair of standard pliers, medium-size screwdrivers, claw hammer, keyhole saw; box of assorted wire nails and brads, a sturdy penknife, roll of friction tape, and a variety of fuses (if your main panel is of the fuse type).

FOR SALE

Terrific character and charm in this home. There are 3 levels featuring a generous living room with a Franklin fireplace, two sleeping areas consisting of a large master bedroom and a full high sleeping loft, a large dining room with French doors to a great south facing sunporch, and a modern kitchen. There is a good sized bathroom and a partial basement with a workshop. Large lot with fruit trees. Asking $55,900.

Call PETER BARDON 388-6258 384-3947

Cedric Steele Realty

5-2

OPEN TO VIEW 3913 BEDFORD

TEN MILE POINT $250,000

An investment in comfort and convenience in one of the most popular areas in Victoria. 3176 sq. ft., 4 bedrooms, 3 baths plus sauna. Super sunny fenced front yard enhances the barbecue, pool and patio area. 3 fireplaces, family sized rooms. Open for inspection SATURDAY and SUNDAY from 1:30-4:00 p.m.

Your Host: BILL WESTCOTT

DFH 384-4549 (Res.) 477-7291 (Bus.)

D.F.H. REAL ESTATE LTD.

5-2

OAK BAY — UNIVERSITY

OPEN SUN. 2-4, 2043 SWANSON PL. (off Cardiff)

Located on a quiet cul-de-sac in the EXCLUSIVE area of the University near all conveniences. This executive split-level home was custom-designed for comfortable living, feauturing almost 3000 sq. ft. finished, spacious rooms and many extras like stereo system, sprinkler system, large wrap-around sundeck . . . why don't you call me for an appointment to view. MLS. Now $167,900.

FRED LERCH

479-0428

OFFICE

477-0141

the Permanent

Ames Paints

FACTORY TO YOU PRICES . . .

"MADE IN VICTORIA"

SAVE UP TO 20% OFF OUR FACTORY PRICES

FACTORY STORE	DOWNTOWN STORE
408 JOHN ST.	1821 DOUGLAS ST.
386-6185	384-9391
7:30 to 5:00	8 to 5 Monday
Monday to Friday	thru Saturday

SEAVIEW

If you require an outstanding residence this is it. 3000 sq. ft. of absolute luxury on 3 levels include a spacious living room with vaulted cedar ceiling, dining room, delightful den, attractive rec. room and 3 good-sized bedrooms. The master bedroom suite makes up the 3rd level featuring 500 sq. ft. including a 4-pce. ensuite, dressing room, large closets. Stunning and panoramic views of Cordova Bay and Georgia Strait. This home was built approx. 4 years ago for the present owner and is offered at $184,900. MLS. For more information please call

FRED LERCH

479-0428

OFFICE

477-0141

the Permanent

5-2

BUILT-IN LOOK of this cosy bed was created by placing it in an alcove. Coordinating wallpaper in two patterns inspired the decor for this bedroom. The coverlet, quilted in squares like the wallpaper design, the tie-back curtains, and the hassock ere made from matching fabric.

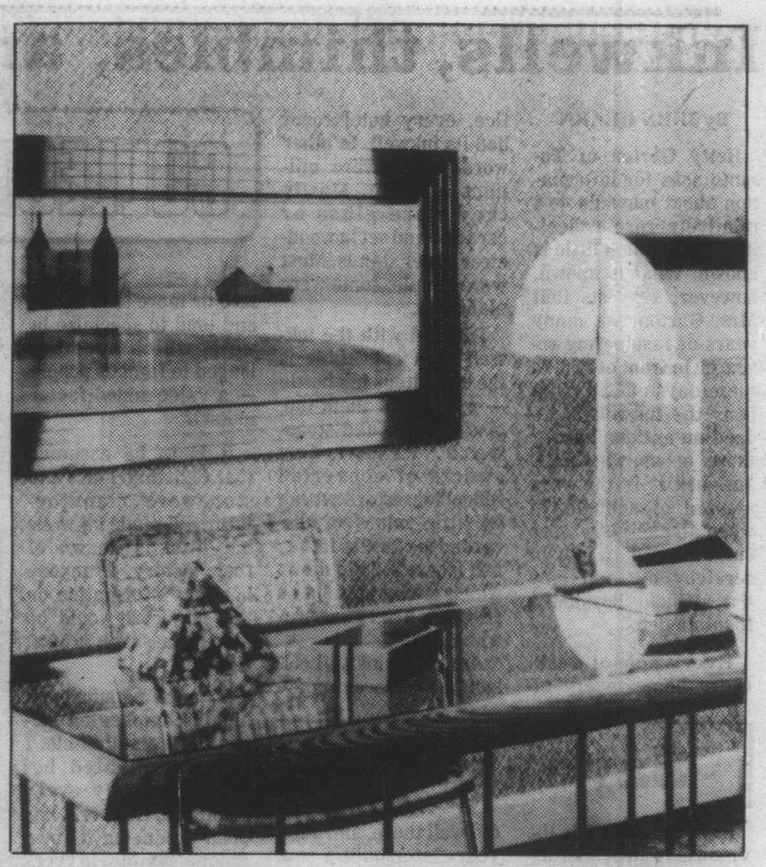

BEAUTIFUL BACKGROUND of interesting texture was achieved with this fabric-back wallcovering that gives the look of Berber wool. Its natural colour and nubbly texture go well with the shiny, reflective look of chrome and glass, making an excellent backdrop for accessories and art.

SENSATIONAL SEAVIEW

Over Satellite Channel, from this superior 1500 sq. ft. full-basement home in Satellite Park, south of Duncan. The living room boasts a lovely stone fireplace and there's a second heatilator fireplace in the rec. room. Separate dining room and a delightful kitchen with it's own eating area. The four bedrooms make this a great family home; and the large mortgage at 11% enhances the attractiveness. Excellent value at $94,900. For more information on this property please contact

VERNA BENJAMIN
748-0381 or 746-6690

EAGLES' NEST

Perched high in Satellite Park on a Panoramic Seaview lot is this lovely executive 3-bedroom home. The kitchen is a woman's dream with ash cabinets, built-in dishwasher and Jenn-air range. Features include a sunken living room with heatilator fireplace, family room with air-tight heater, sewing room, dark room, workshop, a lovely solarium for plants and sun-tanning, and the main bath is gorgeous with a sunken marble tub and gold-plated fixtures and much more. $112,500. For more details on this lovely property please contact

PHIL LOWE
748-0381 or 743-4505

MILL BAY MINI FARM

Super mini farm at Mill Bay on a sunny 2¼ acres. Land fenced and cross-fenced with a pond and a year-round creek running through the property. Large 30'x40' barn and small milking barn. Ranch-style 3-bedroom home of superior construction with heatilator fireplace. Priced at $110,000. For more information on this superb piece of property please contact

VERA AUCHINACHIE
748-0381 or 746-6509

HOME ON 3½ ACRES

$69,500. Cozy 2-bedroom home on 3½ acres, ideal for small hobby farm. Toilet and oil stove in shed adjoining double garage. Lots of shrubs, bulbs and fruit trees. Some marketable timber. For more information please contact

PHIL LOWE or KAY WILSON
748-0381 or 743-4505 or 748-1801

5-2

J. H. Whittome & Co., Ltd.,
254 Trans Canada Hwy., Duncan, B.C.
748-0381

"Quality New Homes" by

WESBROOK

A planned community of single family homes on generous lots on the desirous Saanich Peninsula with convenient access to Victoria. Choose from exciting Split Levels, Bi Levels and Bungalows designed for today's West Coast Lifestyles.

PRICED from $71,900 with Mortgages at 12¾%*

*"current rate"

SOME EXCITING FEATURES . . .

- ENSUITES WITH SHOWERS
- THERMO WINDOWS & ELEC. HEAT
- ENERGY EFFICIENT FIREPLACE
- VAULTED CEILINGS
- CITATION CABINETS
- SUPERIOR CARPETS
- CONCRETE DRIVEWAYS WITH CARPORT OR DOUBLE GARAGE
- 5-YEAR B.C. HOME WARRANTY

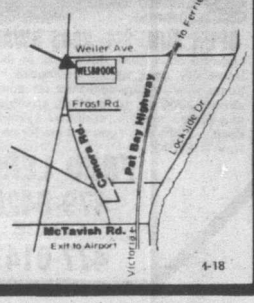

OPEN DAILY BY BUILDER
WEILER and CANORA RD. — SIDNEY
CAMEO DEVELOPMENTS LTD.
656-7712

4-18

INTERIOR DESIGN

Twig cages give this dining room flair

By Pauline Graves

Cages on the walls, benches at the table; what kind of a dining room is this? The answer, a very attractive, highly imaginative room that makes the most of a limited space.

Architecturally the room had two things going for it. One, although open to the living room, the dining room is one step above it. And two, a railing with balustrades marks the rooms' separation, and leaves them open to each other, a space-making device.

With the unusual background, the room invites very personal decorating, and that is what it has. Instead of conventional pictures, open boxes hang on the wall, and they are grouped together. One, or even two, would look lost, but the odd number, five, and the assorted sizes combine well. Actually these are rustic cages, made in Mexico, of twigs bound together. The open side is the bottom so that the cage can be placed over the small animal or fowl to be penned. They have a casual charm which, surprisingly, blends with every style, even traditional, as seen here.

Above, a dark shelf with formal galleried edge, travels along the wall at plate rail height. It contains the room by creating the illusion of a ceiling boundary, and it also acts as a frame for the cases, emphasizing their placement as a group. The dark finishes stand out against the white background, and the depths of the cages and the shelf add dimension to the flat wall. These interiors were designed by Carole Eichen.

Pictured, right: Two cushioned benches line the table instead of chairs. The elimination of all the legs and backs of individual chairs makes for less design confusion, and the resulting simplicity is pleasing.

OPEN HOUSE SAT., 2-4
1576 AGNEW

GORDON HEAD

Wow, what a rancher! Situate in prime Gordon Head, this 3-bedroom rancher not only features 1750 sq. ft. of quality throughout, but also has a $58,500 mortgage at 12% due 1982 on it. Finished in brick and cedar, tastefully decorated, spacious floor plan with vaulted ceilings in living room and dining room. Hurry, this one won't last!

GORDON HEAD BEAUTY

Over 1450 sq. ft. on main of excellent accommodation. As many as 5 bedrooms, double garage, shake roof, slate fireplace and professionally landscaped. MLS. PRICED AT $114,900.

DAVID MARSHALL
595-3720
OFFICE
477-0141

the Permanent For Sale

5-2

SUNNY SOOKE $55,000

SUNSHINE, SEAVIEWS

A few minutes walk to school or beach, a nicely laid out ½-acre with seaviews and private side garden. This home is in top shape, the 23x13.6 living room has H.W. floors and FP. Access to a sheltered seaview deck. Kitchen is spacious and appealing. There are 3 nice bedrooms, master includes separate small room that would be ideal for ensuite bathroom. Lovely main bathroom, full basement with drive-in. Lanark is a cul-de-sac off Solent just opposite Sooke Elementary. For more information call:

GRAY LORENZEN 388-5464 pager 729 or 652-1038
LORENZEN REALTY LTD. 383-4151 M.L.S.

REDUCED FOR QUICK SALE $126,900
SAANICH PENINSULA SEA VIEWS

New custom built split level home in a quiet wooded setting. Vertical Cedar exterior, contemporary design super insulation and shake roof combine with large rooms, big thermal windows with seaviews. 3 lovely bathrooms, separate dining rm plus a 14x8 wood finished family area off the spacious kitchen. All 3 bedrms are large, master 14x12.5 has 3-pce off, plus big walk-in closet. There is space for a big 4th bedrm at ground level. The 20x17 living rm has tremendous appeal, a F. to C. old brick FP in a cedar finished wall, big seaview windows, vaulted ceiling and a delightful stained glass octagon window set high to catch and color the sun rays. Down is a 28x13 rec. rm with fireplace. A house for the discriminating buyer. Close to marinas. Courtesy to Realtors L.B.

BETTY SHEPHERD 388-5464 page 704

Lorenzen **REALTY LTD.**
383-4151

5-2

Spacious, exceptionally well-built residence. Close to one acre of land. Near Elk Lake. Thermopane glass. Heavy duty insulation. Hot water heating. Asking $175,000. Clear title. MLS.

WATERFRONT PROPERTY ON FOUR ACRES. FIVE-BEDROOM SPACIOUS RESIDENCE.
ASKING $174,500. MLS.

W. G. MOORE
595-3341
AT YOUR SERVICE

SUNRISE 595-3341

We Rise Early and Shine All Day

5-2

PLAN FOR THE WEEK

High style Tudor has four bedrooms

Here's an exciting Neo-Tudor design which is well suited to the very narrow frontage urban residential building lot, but which contains more than 2,000 square feet of finished floor area on two levels. Its four bedrooms provide ample space for the growing family, or the family which entertains weekending guests. The Tudoresque exterior provides great visual interest through its multi-faceted heavy shake roof, brick veneer accents and chimney, bay window, and small, diamond-paned accent windows.

The barn-style main entry door leads into a compact reception foyer and outerwear storage area, from whence traffic moves naturally to the right, into the large formal living-dining room combination. The living room features a raised-hearth masonry fireplace for convivial "at-homes," and a charming bay window with diamond-paned accent windows. This latter could easily have an alcove window seat installed, for those whose decor tastes run to the traditional.

The dining area is separated from the living room via optional spindle screen wall, and divides from the kitchen by means of a convenient pocket door, for easy access when serving formal dinners.

A well-planned extended U-shape kitchen has an excellent work triangle configuration, abundant countertop work surface and ample cupboard storage. The adjacent dinette area has adequate space for the installation of a standard-size dining suite, but invites the custom installation of banquette-style nook furnishings. The dinette separates from the large family room-lounge via convenient pocket door, thus enabling the kitchen-dinette to be completely isolated for privacy and hygiene. The family room features a corner-positioned, raised-hearth masonry fireplace and sliding glass doors connecting to the wide rear patio.

Adjacent to the family room-lounge, and easily accessible from all downstairs areas, is a two-piece vanity bathroom and a large laundry-utility room and central service core The latter contains the washer, tub and dryer in a side-by-side configuration, a generous linen storage closet, and the furnace and hot water tank, for easy access when servicing is required.

A single enclosed garage, with access to a small mud room area off the main reception foyer, compltes the lower level conveniences of this logically-arranged floor plan.

All four bedrooms are positioned on the second level, which is accessible via stairwell from the main hallway. Each has generous closet storage and excellent exposure for view and natural light. The large master suite has a full walk-in closet and a three-piece ensuite bathroom with tub behind a space-saving pocket door. The central bath has an elevated tub for visual interest and up-to-date decor possibilities.

The striking Tudoresque exterior of this outstanding design contains a conveniently-arranged layout of available space, which will provide a sense of luxury and spaciousness for the larger family.

Plans for design No. 80-2209 may be purchased either by the single set, at a cost of $85.00 for the first set and $15.00 for each additional set, or by the package.

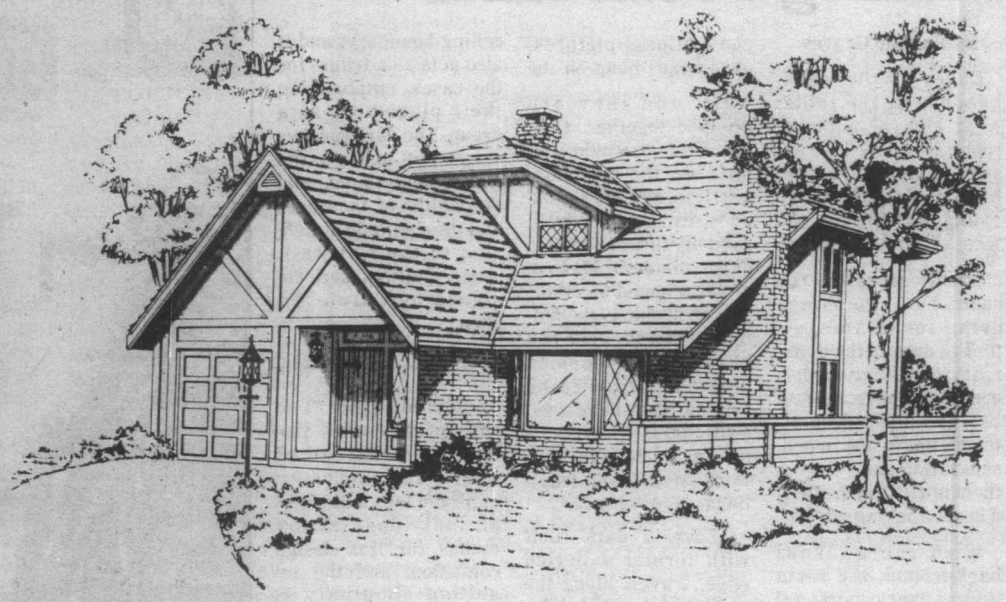

A five-set plan package, including the first set, is economically priced at $135.00 and an eight-set package, also including the first set, is only $175.00.

Whichever method you choose, please include $5.00 for postage and handling. B.C. residents add 4 per cent sales tax.

Send for the current edition of Select Home Designs magazine, Series 44, featuring imaginative decorating and home improvement ideas, plus 320 quality home plans of every type. Available for $2.75 ($2.00 plus .75 cents postage and handling).

To order any of these items please send cheque or money order payable to the Home of the Week. Address to: Home of the Week, 382 West Broadway, Vancouver, B.C., V5Y 1R2.

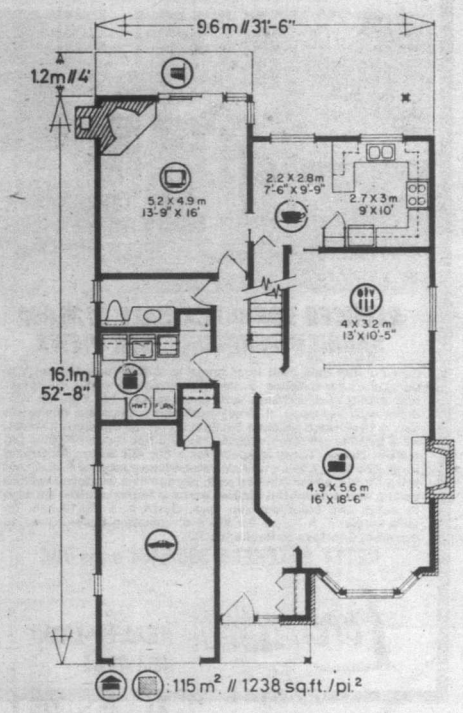

PLAN Nº 80-2209

:9,6 m // 31 ft./pi. 6 in./po.

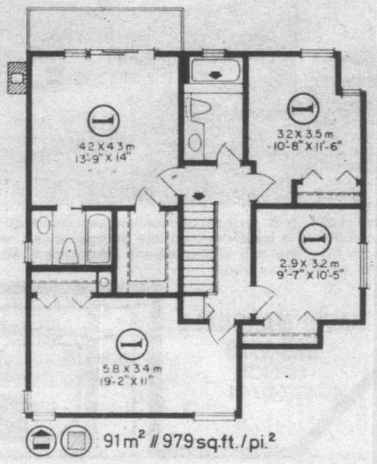

The joy of listening

All about earphones; which ones to buy, and why

By HANS FANTEL
N.Y. Times News Service

In an age of vanishing privacy, earphones are a last resort. Slip them on and you are suddenly whisked away from petty distractions. Gone are the clatter in the kitchen and the television sounds from upstairs. Children subside into silence. Nothing impinges. Your ears belong to Luciano Pavarotti.

Of course, acoustic privacy works both ways. To members of your household, trying to entertain thoughts of their own, unwanted music can be, in Shakespeare's phrase, "a fierce vexation." And if you live in an apartment, earphones keep Pavarotti from breaking your lease.

Privacy, by the way, is not the only reason for the popularity of earphones — or headsets, as they are sometimes called. Another important consideration is that they offer high-quality sound at relatively low cost. For example, an $80 headset may surpass the sonic merits of speakers costing 10 times as much. Not that earphones should be regarded as a substitute for speakers. After all, the subjective listening experience gained from loudspeakers is quite different from the musical experience obtained from headsets. In fact, some listeners find the peculiar intimacy of sound applied directly to the ears unnatural and objectionable. But a recent design innovation has largely overcome this drawback.

AKG, a company renowned for its microphones and phono cartridges, has developed an ingenious method for simulating the room ambience within the scant dimensions of a headset. Rather than confine all the acoustic energy produced by the headsets to the tiny parcel of air between the earphones and the listener's eardrums, AKG allows some of this energy to be dissipated through a ring of vibrating membranes at the outside of the earphone. By letting the higher frequencies interact with the surrounding air, these tuned membranes create the illusion of a natural listening space while reflecting the lower frequencies back toward the ear to avoid bass loss. As applied to AKG's Models K-240 and K-340, this principle accounts for earphones that do not sound like earphones. Listeners who hitherto regarded headsets as acoustically uncongenial might find these new designs more to their liking.

The Model K-240, priced at $85, strikes this reviewer as a bargain. Weighing a mere 10 ounces, these earphones are comfortable to wear even for prolonged periods, their frequency response covers the ample range from 16 to 20,000 Hz, and they are exemplary in tonal clarity. The brightness of their sound — superimposed on a truly impressive bass — will appeal to many, though others may prefer to modify it with a slight downward nudge on the treble control.

At $189, the AKG Model K-340 is considerably more expensive, but it represents the ne-plus-ultra of engineering refinement. It is the only earphone to combine dynamic and electrostatic elements — a remarkable feat that requires explanation.

There are two basic types of earphones — dynamic and electrostatic. The first resembles a miniature loudspeaker, consisting of a magnetically driven cone. The second consists of a flat, metal-coated membrane set in motion by electrostatic attraction and repulsion. Both principles have advantages and drawbacks. Dynamic earphones are fine on bass, but somewhat limited in the uppermost treble. With electrostatic earphones, it is exactly the other way around.

Up to now, designers had to choose one or the other and accept the compromise. Now AKG has found a way of combining both types, pooling their virtues and scuttling their faults.

Without detailing the intricacy of this construction, let me just say that the K-340 produces the finest sound I have yet heard from an earphone: ample in bass, superb in treble definition and suffused with agreeable spaciousness. Yet the difference between this no-holds-barred foray into advanced technology and the much less expensive K-240 is smaller than one might suppose. Granted, the increment in the highs, provided by the electrostatic element, is crucial for perfectionists and for professionals needing an accurate, if unforgiving, monitor instrument for the critical appraisal of recordings or sound equipment. But the typical listener, playing typical records or listening to typical FM stations, may have no need for such ultra-exigent earphones. He might be equally — and justifiably — satisfied with the AKG K-240 and save himself more than $100.

Some of the sonic spaciousness characteristic of these AKG designs can also be found in the so-called open-air earphones, which sit on top of the ears rather than fit around them. However, this type of design often entails some weakening of the bass. Still, very fine sound can be heard from several such models by Sennheiser, Beyer, Stanton and Koss.

Listeners who expect to use their earphones only rarely may be willing to forgo a certain sonic finesse and settle for a less expensive model. Luckily, some very nice-sounding models can be had in the $25 to $50 price range, with AKG's K-40, $27; Audio Technica's ATH-1, $30; Sennheiser's HD-400, $44, and Beyer's DT-302, $30, being standouts in this group.

Like loudspeakers, earphones have their individual sound coloration. In selecting a model for your own use, compare different designs just as if you were buying a pair of speakers. Clarity is the most important criterion, but also watch for the presence of bass, even in soft passages. Aside from sound, fit and comfort are the main considerations, and many of the latest designs are so light that you are hardly conscious of wearing them.

Shakespeare Street

Shakespeare Street was not named for the great Bard of Avon, but for a prominent early-day Victorian, Noah Shakespeare. He arrived here in January of 1863, first took a job in the mines at Nanaimo, returned to Victoria and went into the photography business.

He became the Mayor of Victoria in 1882, later was Victoria postmaster, and then represented this city in the House of Commons at Ottawa.

OPEN HOUSE SAT., 1:30-3:30
2578 VANCOUVER ST.

SUPER STARTER — $68,500
An immaculate bungalow on a quiet street within walking distance to town (save on gas). 2 bedrooms, living room with fireplace, large country kitchen with eating nook. Full basement ready for development. Try your offer.
YOUR HOST:
HARVEY MERRITT
652-9370
OFFICE
477-0141 5-2

OPEN HOUSE
SUNDAY, 1:30-4:00
920 GARTHLAND PLACE WEST
Custom-built, contemporary home on almost an acre of Gorge waterfront property. 4 bedrooms, 5 baths, dream kitchen, sauna, heated pool, double garage and many other features too numerous to mention.
ASKING $239,000
Your hostesses
ELEANOR BRAY 592-1130
CONNY YASEY 477-8751
OFFICE
477-0141 5-2

LUXURY WATERFRONT CONDOMINIUMS
630 SEAFORTH ST.
FEATURING:
- Swirlpool and sauna
- Spacious flexible floor plan
- 2 Remaining
- Panoramic water vistas from all rooms
- Fireplaces, skylights and sloping beamed ceilings
- Designed for energy conservation — hot water heating
- Roof gardens and landscaped galleries
- Oak cabinets, open bars and breakfast nooks in deluxe kitchens, double glazed windows
- Quiet, secluded
- Bus 1 block
- 1 mile walk to City Hall

OPEN 1 P.M. TO 4 P.M.
PRICED FROM $84,000

DICKIE AGENCIES LTD.
382-4312 or 382-8239 EVES. 477-4662
3-21

Laundry tricks for condo dwellers

Copley News Service

APARTMENT LIVING

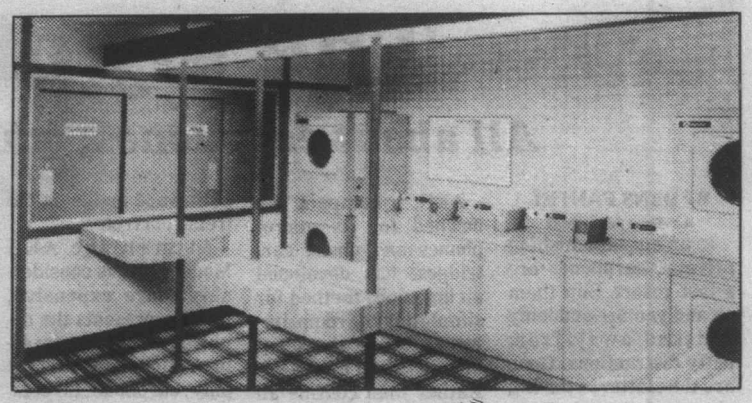

For the apartment resident, washday often means a trek down to the basement. To ease the chore, we suggest some pre-laundry skills that can be completed at home.

Sort your cothes into several bags before leaving your apartment. White clothes should be separated from colors, light colors from bright or darker hues. Be sure to read the care instructions found on a garment before tossing it into the nearest bag. You'll see that some fabrics, such as white cotton, require hot water and shorter wash time to prevent shrinkage and fading. The degree of soil always plays a role in sorting laundry.

And fabrics that attract lint (permanent press, synthetics, corduroys or velveteen should not be washed with fabrics that produce lint (terry cloth or chenille).

Prepare clothes for laundering. Why spend time in the laundry going through pockets and shaking loose dirt from cuffs when you can do that in your apartment? Check to see that all zippers, hooks and eyes are closed so they won't snag other garments in the load. It's also a good idea to sew rips and tears before laundering.

If there's heavy soil on collars and cuffs, or stains on garments, pretreat at home. Apply a liquid detergent or a prewash spray directly onto the soiled area or stain. (But watch it! The spray can soften fingernail polish, causing it to rub onto cothes.) Those minutes between home and the washer with the pretreating products on the cothes won't cause damage and will save time at the laundry.

Be efficient. Proper loading of the washer saves time and trouble. Don't pack clothes into the washer. Instead, load dry and unfolded loosely so they can circulate freely in the washbasket. That's the only way they'll get clean. Overloading results in unsatisfactory cleaing, excessive lint and extra wear on the fabrics. For the most effective wash action, load the washer with articles of different sizes to allow free circulation.

Mix sheets or other large articles with smaller items.

Loads of permanent press, delicate items, knits and woolens should be smaller than other loads. Wash white nylon items separately to avoid their picking up color from other fabrics. Nylon hosiery should be placed in a mesh bag both for washing and drying. And if you're confused about how to wash a garment that's a blend of fibres, wash it as though it was 100 per cent of the predominant fibre.

Drying cothes is a bit trickier than washing. If you're involved in a good book and allow your clothes to sit in the washer for an extra 15 minutes, nothing calamitous will occur. But overdrying causes problems. Remove items from the dryer the minute the dryer stops its tumbling action and either fold or place them on hangers. Left in the dryer drum, they're sure to wrinkle. And remember that it's normal for elastic bands on shorts, socks or bras to feel slightly damp when they first come out of the dryer.

Here are some additional dryer tips.

A washer load is the equivalent of a dryer load. Don't try to save money by overloading the dryer.

Bath mats and towel rugs with rubber backings should be air-dried unless the label says they're safe for tumble drying.

Don't dryer-dry items containing foam rubber, vinyl, or rubber.

Versatile vines can enhance your home's exterior easily

HOME AND GARDEN

By ELIZABET PULLAR

Now is a good time for the gardener to consider a vine or two for his property. Vines are versatile enough to cover a variety of purposes.

Consider bare fences, either wire or wood. A simple vine planted at intervals will soften the straight lines of the fence without hiding its complete surface. Metal fences often are made more aesthetically pleasing when partly covered with a vine.

Other spaces that may be enhanced by the addition of a vine are trellises, summer houses, a lamppost, porch, lattice screens, steep embankments and large boulders.

Vines may be perennials or annuals, depending on the effect you want. Most perennial vines are hardy and can supply not only handsome foliage but colorful flowers and fruit as well. There are specimens to plant in both sunny and shady areas.

Other than pruning to contain them within bounds, vines require little maintenance. Many of them are clingers and need no artificial support.

Among annual vines used to cover fences, walls and trellises, the morning glory probably is the most popular. It thrives in full sunlight and blossoms continually, once it starts. Heavenly Blue is a favorite variety, but there are white and pink morning glories, too.

A guiding string often is attached to start the vines in the right direction.

Moonflower is a pretty annual, with showy white blossoms that open as evening approaches. It has the added advantage of being fragrant.

Thumbergia, the black-eyed-Susan vine, is a dainty plant with a not-too-heavy growth. It bears yellow or white flowers, many with dark-centered eyes. For scarlet blossoms, there is the cardinal climber. And for partly shady areas, the canary creeper with its clear yellow flowers is a choice.

Perennial vines tend to be heavier than annuals and are best when grown on strong supports. Honeysuckles (Lonicera) are fragrant in early summer and can be planted as climbers or as ground covers. English ivy, an evergreen, can beautify a lamppost throughout the year with its rich, attractive foilage.

The Boston ivy clings equally well to brick, stone or wood, and is valued for its dense growth of glossy green leaves that turn red in the fall.

Silver lace vine (Polygonum) is a fast-growing one that is admired for its profusion of fragrant white blossoms which bloom most of the summer. Once planted, it is a surprise to most gardeners with its speedy development. As the name suggests, the white flowers present a dainty lacy appearance. This vine favors a sunny site.

Trumpet vine (Bignonia) is an old-time favorite and is useful where a heavy covering is desired. It clings naturally where it grows. Its orange trumpet-shaped flowers are colorful in July and August.

Wisteria is a graceful vine most often used to cover arbors. Caution is advised in planting it at porch posts, however. It's an exuberant grower and, unless curbed with annual prunings, can become too heavy and a liability rather than an asset. The pale lavender flowers grow in cluster form and are beautifully showy in May and June. Japanese gardens feature the wisteria wherever a vine is needed.

Clematis is an old-fashioned specimen that has developed into one of the most planted vines in the garden. Its advantage is that it bears large, often-spectacular blossoms. Colors of the flowers vary from red to blue, and there are pure white varieties as well.

There are other ornamental vines to consider. Victorian porches were screened from the sun and the street by the thick leaves of the old-fashioned Dutchman's pipe. The cultured orange berries of bittersweet are showy on stone walls, which can bear the weight of the vines with no effort.

Sweet-pea vines like a wire or string to grow on.

However, there is one objection to growing sweet peas. The blooming period is short and the foliage is not attractive after the flowers have faded.

The Christian Science Monitor News Service

The odor of sanctity?

When a sultan long ago ordered a holy tower built in Marrakech, Morocco, he specified that 960 bags of musk should be mixed with the mortar. The tower, called the Koutoubia, is now nearly 800 years old and still exudes a sweet sent.

Improvising tables

Every home needs an assortment of tables of various sizes, heights and shapes. With a little ingenuity, a person can devise many of his own tables and in doing so combine practicality with personal expression.

Richard Jones, a former president of the American Society of Interior Designers, for instance, made a whole collection of tables for his Manhattan apartment. He used chunks of ceramic sewage pipe for some bases and for others the round wicker basket hampers from import stores. He fitted both hampers and pipes with circles of thick glass.

Arnold Friedmann, a professor who wrote a book a few years ago called "Commonsense Design," said he has made many makeshift tables from the large wooden spools that are used for telephone and other cables and that come in many sizes. He said he often has obtained these empty spools simply by asking local telephone companies for them. He also makes dining tables with a set of sawhorses with a flush door on top, or fits a rectangle of thick glass over sawhorses to make a desk-table. He also converts old blanket chests or trunks found at flea markets in to bedside or coffee tables.

Other quick and inexpensive table ideas:

--Two octagon-shaped redwood planter boxes can serve as a table base, with the lower box turned upside down and a round plate glass top. Terra cotta clay pots from dime stores and plant shops also can be combined in the same way.

--A simple rectangular-shaped pedestal can be the base for a table that has a square painted top. This basic idea can be used for a table of any size.

--Barrels, in their entirety or cut in half and fitted with stained plywood tops, make informal tables for terraces, family rooms and vacation houses.

--A 24-inch piece of cement pipe and a plywood top can team up to make a useful furniture piece.

--Two chrome metal tire rings bought from a car salvage yard, bolted together and given a round plate glzss top, produce a contemporary feeling.

--A dramatic combination is a white laminated plastic top on a shiny black oil barrel.

--A portable table, used for serving patio buffets and then stored away in the basement, consists of two antique milk cans, used as end bases, covered by a flush door for serving surface.

--A cardboard container covered with a bright fabric makes a patterned table base.

One-purpose rooms on the way out

HOME AND GARDEN

By HARVEY HARRIS
Copley News Service

Shrinking rooms. Expanded room interest.

Paradoxical as these phrases sound, they represent the complementary dilemma of today's homemaker.

It's certainly no secret that the shrunken value of the dollar builds less houses and buys less room than even a few months ago.

Conversely, consumer trends mirror a change in human values. Time more than money is becoming a precious commodity. Today, time is more likely to be devoted to more leisure activity in the home.

Fueled by the dramatic growth in two-earner households, the 70 per cent of our population that has attained "middle class" status is now turning away from the old systems to a new order.

The rejection of computerized lives is seen in the home and the apartment: rooms that were kept for specific purposes are now disappearing.

The living room that was once used for company, for example, is on the way out.

Bedrooms are doubling up as studies. Kitchens have become recreational centres. The living room has become a dining area in our less disciplined lives.

Hobbies and recreation are motivating North Americans to integrate their favorite pastimes into the all-purpose "room for all reasons."

The "living centre" concept literally enables the homemaker to go off the wall for dining, entertaining and recreation. Central to the "living centre" is a console with telescope table that opens to seat six people. Or, to be used for a buffet. Or just dinner for two.

Some "living centres" have pull-out bars that roll out on casters. They can be converted into free-flowing home entertainment centres to accommodate stereo and TV units.

CONSIDERING SELLING?

May I most strongly urge that you list, your house or other real estate with me, Murray Lawson. You can be sure that you will be represented by a responsible, experienced realtor who will work hard for you, spend his own money to advertise your house in the most advantageous manner, and get you action on it. This is no sideline or hobby, its my chosen profession. Handling Real Estate sales with integrity and in a professional manner is all I do for a living.

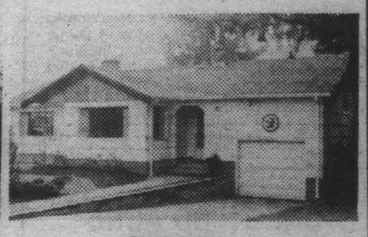

M-2
LIGHT INDUSTRIAL
30'x120'

2-BR. OLDER HOME
1150 SQ. FT.
EXCLUSIVE
$50,000.00

SEMI
LAKEFRONT
625 BROOKLEIGH

A rare opportunity — country lane atmosphere, yet only moments from town. 1.48 acre treed lot adjacent to Elk Lake (a short walk through parkland to the water). A well constructed and nicely finished home including 3 bedrooms and den, add a fridge and stove, you'll have a basement in-law suite with fireplace, bedroom and separate entry. A large (24'x60') barn or workshop near the rear of the property is an added bonus. new MLS $169,900.

contact MURRAY K. LAWSON
Reg. 592-2912
PARK PACIFIC INVESTMENTS LTD.
383-4124
CALL 388-6275. ASK FOR PAGER 2478

4-11

Approximately 2200 sq. ft. Quality, well built. Spacious living room, heatilator fireplace, separate dining room, enclosed sunporch opening onto secluded garden. 2 bedrooms, den or office, utility room, 2 bathrooms, entertainment-sized family room. Own private entrance, extra parking, re-decorated, new carpets, new furnace.

ROCKLAND RANCHER
OPEN TO VIEW
SAT. and SUN., 2-4
721 ROBLEDA
OLYMPIC MTN. VIEW
NEAR GOVERNMENT HOUSE
YOUR HOSTESS:
MILDRED STAPELLS
384-8124 (24 hrs.)
Courtesy to Agents

Master craftsman with a European flair. Skylighting, heavy shakes, supreme cedar siding, high vaulted ceilings. VIEWS OF MT. BAKER and OBSERVATORY. EASY-CARE ARTISTIC LOT. Features luxurious carpeting and exquisite fixtures, ½" thermopane picture windows, golden oak panelling, 3 bedrooms, den, music room, spacious living room, elegant dining/family room, foyer with fountain, 3 baths, 3 fireplaces, double garage, vacu-flow, burglar alarm system. "An Executive's Dream Home." Offered at $219,000.

OPEN HOUSE
SUNDAY, 2-4 P.M.
903 WOODHALL
CHRISTMAS HILL AREA
180° VIEWS
For Prior Viewing Call
JAMES PARK
384-8124 (24 hrs.)
652-4119 (Res.)

PANORAMIC OCEAN VIEWS
SECLUDED GORDON HEAD
By The Sea
TO VIEW PLEASE CALL
MILDRED STAPELLS
384-8124 (24 hrs.) Courtesy to Agents

This immaculate post-and-beam home features 2 bedrooms on the main and 2 bedrooms down, 2 bathrooms, 2 fireplaces. Beautiful living and dining rooms. Ground-level recreation room. Sparkling hardwood floors on main. Quality carpeting downstairs. Lovely garden, trees and hedges. Quiet cul-de-sac, near bus. Ideally suited for a family or two. Family living at its best. Offered at $180,000.

Pemberton, Holmes Ltd
1000 Government St. 384-8124
5-2

WESTMONT REALTY ANNOUNCES . . .

Most of our Realtors have elected to become directors and shareholders. We are open for two seasoned Realtors who wish to participate as part owners! Call I. G. Lidstone, 388-4434, in confidence.

DAVE TAYLOR, President
VERA WEBB, Receptionist Treasurer
PAUL DURAND, Mortgage Manager
IRVING LIDSTONE, FRI. RI (BC) Manager Secy.
RICK KINNIS
LINDA PAGE
WILF GEE, Westmont Ventures
GORDON ELLIS
LINDA ANDERSON
JOHN BUNYAN
JACK KINNIS
THIS SPACE FOR YOU
ELLWOOD NAULT
ARNOLD MARR
TED RADWAY
BILL SIDHU

CHARACTER $85,900

Lovely day and night views highlight this older duplex with most of the original woodwork intact. 2 bedrooms up and 2 down. Lots of features. For more information, call:

Jack Kinnis 721-5077 or 388-4434

19.6 ACRES HORSE LOVERS TAKE NOTE

Good acreage is getting harder to find all the time. This land is fenced and cross-fenced. There is a roping arena with corrals. Also a small stable. The house is a spacious 4-bedroom hot water heated home. Situated just minutes from downtown Victoria. Asking $190,000.

Call Ellwood Nault 388-4434 or 388-4150

145 ACRES — SOOKE $250,000

145 acres, 2nd growth timber with small creek running through centre of property. Located close to 17-Mile House. Price is $250,000 and vendor will consider reasonable terms. For complete details contact:

Rick Kinnis
477-9394 or 388-4434

PROFESSIONAL SERVICE

Mortgages and investments. Residential and commercial. First, second, third, interim. Professional, confidential service.

P. Durand 385-6178 or 388-4434

BROADMEAD TUDOR

Drive by 941 Woodside Place. Four Bedrooms, family room plus rec. room. Entertainment size living and dining rooms. Double garage, minimum gardening. Owner will assist with financing.

TED RADWAY
388-4434 or 477-6176

BANFIELD PARK

Well-built 3-bedroom home located across from Banfield Park with glimpses of Gorge waters. Basement development includes large rec. room and 2nd 4-pce. bath. Asking $69,900.

Bill Sidhu 477-5382
Dave Taylor 384-2718
Office 388-4434

NEAR SEARS

Two bedrooms up, two down on main, plus in-law suite in full basement. Separate dining. Excellent lot. Close to everything. Some financing. Asking $64,500. By appointment only.

I. G. Lidstone
477-0982 or 388-4434

GORGE AREA

3-bedroom home located close to play park and arena. Basement offers self-contained 2-BR. in-law suite. Asking $74,-900.

Bill Sidhu 477-5382
John Bunyan 383-7777
Office 388-4434

BUILDING SUPPLIES

Contractor supplies with new modern offices and display room offered for the first time. This is a rapidly growing business featuring building exterior finishes, plus tools and a large fireplace and stove department. There is also 2 additional large storage buildings located on a full acre of land with large frontage on high volume street. Land buildings and business offered at $375,000 plus stock at cost. Excellent opportunity for expansion of contract sales. Exclusive with:

John Bunyan 383-7777
Bill Sidhu 477-5382
Dave Taylor 384-2118
Office 388-4434

ONE-THIRD ACRE PASTORAL VIEWS

This well-kept one-third acre with pastoral views is matched only by the fine 2-bedroom home on it with its oak floors in living room and dining, kitchen with modern cabinets and dishwasher, larger master bedroom. Downstairs a 27 ft. rec. room with lots of storage and roughed in for second bath. The lady of the house will like the laundry room and the main floor also. Full price $74,900.

John Bunyan
383-7777 Office 388-4434

1.5 ACRES ZONED LIGHT INDUSTRIAL

ML44964 Saanich Pen. $235,000

Located close to Sandown Park Race Track, this level zoned land has approx. 284 ft. on McDonald Park Rd. and 222 ft. on Malaview Rd. Vendor is flexible on terms. For complete details contact:

Rick Kinnis
477-9394 or 388-4434

INVESTMENTS

Two apartments totalling over 120 suites. Full occupancy. Statements available. For further information call:

Ted Radway
477-6176 or 388-4434

REALTORS

Our realtors are experts in the fields of industrial, commercial and investment. Homes, land and businesses. Any enquiries will be answered immediately.

WESTMONT W REALTY
388-4434 388-4434